

The Genealogy Of

# William #1 ATCHISON

ca.1650-1698/99

Copyright 1/2001

by

FLOYD B. BENNETT

3/15/2000

791 Glen Oak

Dubuque, IA

52001-6435

And

Main co-researcher-Author

FRANK V. PHELPS

253 Bernard Dr

King of Prussia, PA.

19406-1756

Copy Right

12/2000

DATE MICROFILMED	
SEP 13 2001	
ITEM # <u>1</u>	
PROJECT and	G. S.
ROLL #	CALL #
731	1440463
YLIB	USCAN

FAMILY HISTORY LIBRARY  
35 NORTH WEST TEMPLE  
SALT LAKE CITY, UTAH 84150

*William  
929-273  
At 2468*

## ABOUT THE AUTHORS

### **FRANK VAN RENSSELAER PHELPS #2**

**Graduate of Trinity High School, NY, NY, 1936 and Hamilton College, Clinton, NY-BA-1940. Sgt in US Army WW11, England, Africa, Italy. Worked at Met. Life Insurance Company, NY City, etc. He compiles sport statistics and writes articles on them for encyclopedias. Frank has spent 45 years researching the Atchison Family Tree, traveling much of the country in search of data on it's various branches. Much of his genealogical findings have been quoted in books written by other authors. He has even been in my area in his travels. His search through Ohio records revealed the court documents of the Fielding Atchison estate battles, which revealed close to 100 of John Atchison's descendents and their location. He lives in King of Prussia, Pennsylvania. The oldest records are the result of Frank's searching.**

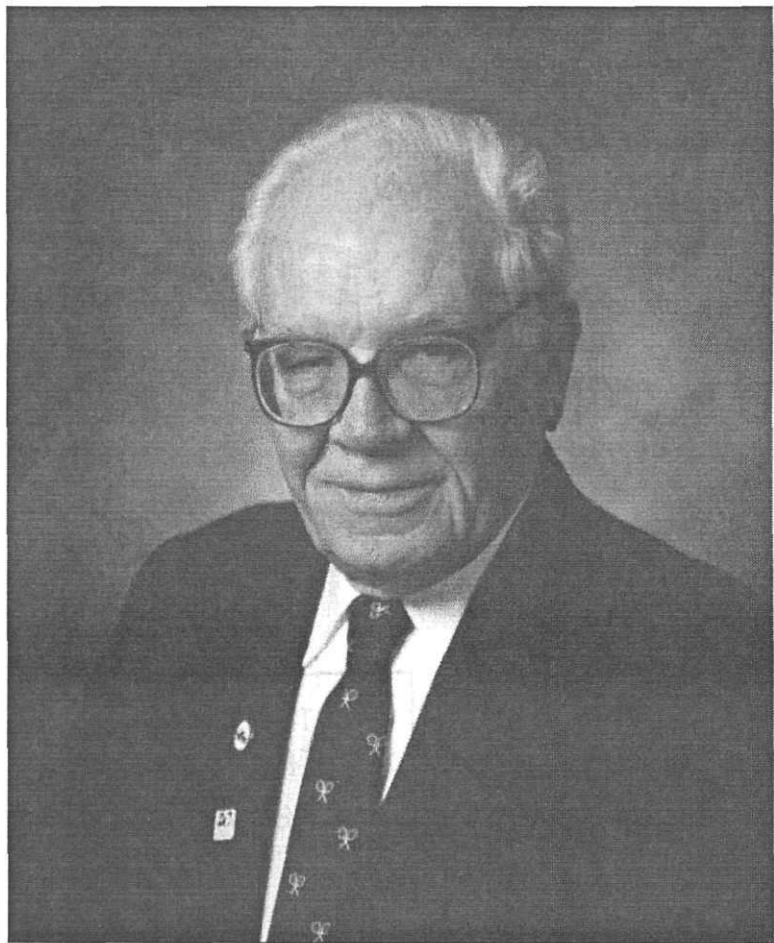

## **FLOYD BENJAMIN BENNETT**

**Graduate of Senior High School, Veteran's Division, Dubuque, IA 1948, Bayless Business College, Dubuque, IA, and Lincoln Extension Institute. Worked at John Deere Dubuque Tractor Plant, retiring in 1983, Long Time Union Officer, Cpl in US Army Air Force in WW11, Africa, Italy, and Corsica. Plays Ukulele. One of five brothers in Europe in WW11. He spends seven days a week pursuing the Family Tree. He compiled and published a book on his Maternal Grandparent's descendants. He worked from the present back to where Frank Phelps had progressed. This book is an account of that book and the Atchison Family Tree back to the 1600s**

**in America. He lives in Dubuque, Iowa. Frank and Floyd previously published "The Genealogy of John Atchison 1744-1803" (A mutual branch of the Atchison Tree.)**

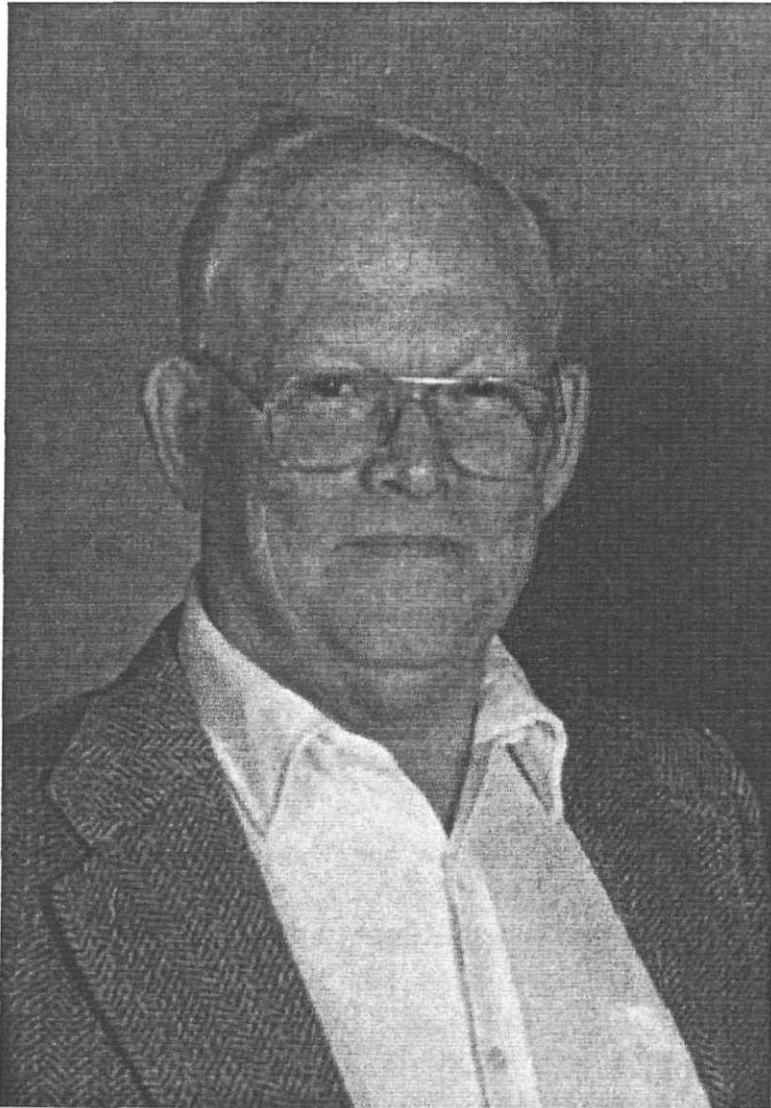

# Table of Contents

FOREWARD.....	1
RESEARCHERS	4
HELP!!! .....	7
CHART .....	9
ATCHISON TRACES.....	11
Register Report of William #1 Atchison .....	45
Index.....	699

## FOREWARD

This is an account of the data in my computer files. Another book currently available, covers the 1st seven generations of the Atchison Family Tree, in a 35 page article by Frank Phelps of King of Prussia, PA, who co-authored the Hardbound, Indexed version of that book. That book: "The Genealogy of John Atchison" has 426 pages. Documentation is shown throughout. Frank and I want no profit so, the book sells for \$ 24.30 Priority Mail included. I self published the book. Frank is again credited as co-author of this new book.

John Atchison, was a 4th generation Atchison. He, his eleven children and descendants are covered in that book. (About 325 pages of John's descendants) We presume he was a son of William #3 Atchison, as was Chloe Atchison-Chenoweth. Frank, descend from Charles, and I from Samuel, who were two of John's sons. This book contains 20 additional pages of John's descendants.

The bibliography in this book shows the sources of data obtained from well over 300 researchers, each having traced a certain branch or limb of the Atchison Family tree. Many are John Atchison descendants. Frank Phelps did the majority of research on the earlier Atchisons. I have added other people and although I am not as proficient as Frank, some are not proven by statistics, unless data is shown proving a connection.

At this time I have over 23,000 Atchison descendants in my computer files and many unproven people in my cabinet files.

On March 25, 1634, Leonard Calvert and the first English colonists arrived in Maryland. William #1 Atchison, must have been one of the earliest settlers. The 1st Lord Baltimore died and his brother Cecelius 2nd Lord was granted the right to Maryland. He appointed Leonard as the first Governor. The immigrants came on the ships the Ark and the Dove. Since the Pilgrims landed on 12/21/1620 at Plymouth Rock, our Atchisons date almost to the beginning of America.

Frank Phelps, has traced the Atchisons for over 45 years. Between we two and many others, many thousands of dollars and untold hours have been spent in Accumulating the data. We would like to have our efforts in many hands.

You should be able to follow the Atchisons from Maryland in the 1600s, through counties in Virginia, Georgia, Kentucky, Ohio, Illinois, Missouri, Iowa, Minnesota, and almost every state and in Canada, even Australia.

We are willing to exchange data with anyone.

Should you find mistakes or have corrections please inform me and include your sources. This, too is a self published book.

This means I have over 790 pages of Atchison Family Tree in my computer, when indexed. This is an up-to-date account of my records.

Study the notes under the various individuals, where others have provided data on twigs or branches of this Family Tree. Family Bibles, Obituaries, Wills, Census, Land Contracts, etc. in the notes shows proofs of the data, although many did not provide substantiating data.

There is a line of Atchisons going back to 1300, which claims to go to our William Atchison #1. Following are the lines shown to our William #1, who is a fourteenth generation Atchison according to this line. The numbers are the generations

1. Johnaanes Filius Ade, b. ca. 1300, Haddingshire, Scotland
2. William Aichensoune, b. ca. 1331, Scotland, son
- 3 John Aichensoune, son
- 4 William Aichensoune
- 5 John Aichensoune
- 6 Andrew Aichensoune b. 1421
- 6 John b. abt 1440, Letham, Forfarshire, Scotland
- 7 Henry Aichensoune, b. bef. 1494
- 7 Unknown Aichensoune
- 8 George Aichinsone, b. 1470, Edinburgh, Mid Lothian, Scotland  
d. 1530 (Henery's son)
- 9 William Aichinsone
- 10 John Aichinsone, b. 1499
- 10 George Aichinsone, b. 1500, Edinburgh, Mid Lothian, Scotland
- 10 David Aichinsone, b. 1503
- 11 Alexander Atchesonne, b. 1525, Edinburgh, Scotland  
(George 10's son)
- 12 Patrick Atchesonne, b. 2/23/1557/58, Edinburgh, Scotland
- 12 John Acheson, b. 4/19/1559, East Lothian, Scotland, d. 1588,  
Prestonpans, Haddingshire, Scotland
- 13 Patrick Acheson
- 13 William Acheson, b. 11/22/1582, Scotland  
(All that is known of William is that in a Patent and Close Rool of 1629 he  
is mentioned as having "Lost his sward about seven years ago)
- 13 John Acheson, b. 9/11/1583, Glasdrum, Argyshire, Scotland, d. 1655,  
Markethill, Aramgh, Ireland (m. in Ireland)
- 14 Unknown

William #1 ATCHISON

- 14 Samuel Acheson
- 14 Unknown
- 14 Unknown
- 14 Unknown
- 14 William Acheson, b. 1625, d. 1698/99, MD.

(Supposedly this is our William #1, but his father was in Scotland in 1629, so he would have had to have been born in Scotland. These dates would make him 63 years old when he died with three underaged children, "illogical")

No Proof has been shown of the connection with the above Atchisons, although the line is a Scottish one.

Included here for those who may find the proofs needed to verify this lineage.

Our conclusion, is that our William #1, was born ca. 1650, because his children were underage at his death.

## Researchers

Information and Help has been furnished over time by many persons, repositories, published items, and source materials. An informal list of some of these follows :

**FRANK PHELPS** , 253 Bernard Dr, King of Prussia, Pa, 19406-1756  
**FLOYD B. BENNETT**, 791 Glen Oak, Dubuque, IA, 52001-6435  
**DORA BELLE MARANVILLE-STEFFY** (Deceased), Descendants of Josep Shipp (1767-1819) and Letitia (Atchison) Shipp of Fauquier CO, VA & Clark CO, KY 7/26/1979, & Shipp-Harris-McMahan Family Bible  
**JUNE B. BAREKMAN**, Chicago, Ill. (Deceased)  
**MRS. RUSSELL HUCHINSON**, Marion, Md...  
**ROGER BROWN**, Columbia City, Ind. (Deceased)  
**CLARENCE ATCHISON**, Junction, Tex.  
**WALTER K. ATCHISON**, Seattle WA.  
**MRS. BEATRICE SUDDARTH**, Clayton, MO.  
**MRS. MAXINE BROWN**, Terre Haute, Ind.  
**MRS. SUSAN RIDDLE**, Saluda, No. Car.  
**MRS KEITH MULKEY**, Shipp Family Researcher  
**RALPH D. SHIPP**, SHIPP FAMILY GENEALOGY, Gateway Press, 1975, Title Page & pp 294-295  
**NORMAN R. PETERS**, SHIPP Family Genealogy Revised, 1985 Title Page and pp 612-620  
**MRS BRUCE (JANELLE) SWEARINGEN**, on SHIPP.  
**ANDERSON CHENAULT QUISENBERRY**, QUISENBERRY FAMILY, Hartman & Cadick, Pub. 1897  
"Genealogical Memoranda of the Quisenberry and other Families"  
**CHARLES WARNER-ISABELLA CHENOWETH** Family, "The Chenoweth Family in America", by **RICHARD HARRIS & John Pierce Gould, Jean Nealis, Lorita Danler, Boyd Alexander Brown, John Foster Chenoweth descendants.**  
**PENSION APPLICATION FILES**, 1861-1934, U S Military Service, National Archives, Washington, DC  
**HALL of RECORDS**, Maryland Marriages from M Reference Card File, Annapolis, MD.  
**INDEX to OHIO TAX LISTS**, Accelerated Indexing Systems, INC, 1977. Ed by: **RONALD V. JACKSON, GARY R. TEEPLES & DAVID SCHAEFERMEYER**  
**JOHN K. GOTT**, FAUQUIER CO, VA DEEDS 1759-1778, Heritage Books, PP 355-357  
**JOHN K. GOTT**, FAUQUIER CO, VA Court Records 17760-1782, Heritage Books, 1993  
**JOHN K. GOTT**, FAUQUIER CO < VA Marriage Bonds 1759-1854 & Returns 1785-1848, Heritage Books, 1993  
**JOHN K. GOTT's** Letter on TITHES to JOHN ATCHISON  
**NETH**, 1787 Census of VA: "The Personal Property Tax Lists for the year 1787 for FAUQUIER CO.  
**CALENDAR of VA State Papers**, Vol 6, Page 231, 12/31/1792 on Tithes to JOHN ATCHISON  
**AGUSTA B. FOTHERGIL & JOHN MARK NAUGLE**, Page 4, VA Tax Payers 1782-87, other than those Pub. by US Census Bureau, and 1782, '84, '85', & '86' VA Census Per Heads of Families other than those PUB. by U S Census Bureau. Also, **JAMES, JOHN, WM., WM, Jr**, in 1782 in Fauquier CO, VA.  
**MILDRED VORWALLER**, Fauquier CO, VA Marriage 1785-1848 (Not Bonds), comp. 1965  
**FAUQUIER CO, VA Deed Book # 10**, Page 407, FAIRFAX to JOHN ATCHISON  
**JOHN P. ALCOCK**, 1986, FAUQUIER FAMILIES 1759-1799, Tax and Tithables, Marriage Bonds, Etc.  
Fauquier CO, VA Marriages 1759-1792, copied from VA CO Records, **STOUT LILLARD**, 1933  
**KATHRYN OWEN** of Winchester KY.  
**ROSS CO, OH, Will Records** 1797-1845, Page 4, Book A, Page 20, Appendix "B" 11/25/1803  
**WILLIAM H. RICE**, "Ancestry of BENJAMIN THIXTON, WV".  
**INDEX of WILLS**, Pickaway CO, Ohio 1810-1837, Books A & B, Vol 1, Page 11 (1814)  
**MAXINE BROWN**, 1986, "Our Atchison Kin: James Etchison and his descendents"  
**DEWITT CO, Ill**, Records of Deeds, 2/8/1847  
**BROWN CO BOARD of SCHUYLER-BROWN HIST. & GEN. SOCIETY**, 1975, Cemeteries of Brown CO, Ill 1825-1972  
**SILAS WILLIAM BLIZZARD**, 1886, The Blizzard Family History. (Of Scotch Descent), 1819-1918



William #1 ATCHISON

**DES MOINES CO GENEALOGY SOCIETY**, Burlington, Iowa.  
**COURT HOUSES, LIBRARIES, AND HISTORICAL, AND GENEALOGICAL SOCIETIES IN : Md, Va, Ky, Ohio, Ga, Ks Ill, In, Mo, Iowa, Wi, Mn, Or, Wa, Tex, Calif, Canada, AND MOST OTHER STATES.**  
**STOUT, LILLARD**, 1933, Fauquier CO, VA Marriages 1759-1792, copied from VA CO Records  
**MILDRED VORWALLER**, 1965, Fauquier CO, VA Marriages (Not Bonds) Compiled  
**WM. H. RICE**, 1984 Ancestry of Benjamin Thixton Scott.  
**SHIRLEY WYLIE**, Washington, IL, James 4 descendants  
**Mrs. JUDY GRAVEN**, Shelbyville, Ill., James 4 descendants  
**Mrs. PAT STALEY**, Westmont, Ill., James 4 descendants  
**JANET ROLPHS**, Pickerington, Ohio, James 4.descendants  
**JOYCE CAPPS**, Carbondale, ILL, James 4 descendants  
**JOYCE ATCHISSON**, Opdyke, Ill, James 4 descendants  
**JAMES REUBEN ATCHISON**, Garden Grove, Calif., Samuel 5 Descendants  
**SUSAN E. BROOKS**, Phillipsburg, N.J., Chloe 5 Descendants  
**DELORES (ATCHISON) RUBBELKE**, White Bear Lake, Minn., Samuel 5 Descendants  
**GLENN & MONICA (JOHNSON) ATCHISON**, Wi.sc, Samuel 5 Descendants  
**AUDREY MALVERN MATTHEWS**, Book by Locust Grove Press, Richland, WA, 99352, Samuel 5 Descendants  
**JAMES PATTON**, Timewell, Ill., Rachel 5 Descendants  
**GARY PALM**, Chicago, Ill., Rachel 5 Descendants  
**EVA L. CAREY**, Pendleton, Ore. , Letitia 5, Lewis Shipp descendants  
**DIANE BONDY (SHOEMAKER)** , Des Moines, Iowa., Charles 5, Rosanna Atchison (Wm. Coon) descendants  
**MARY WESCOTT PADDEN**, Tacoma, WA, Casebier, McDowell, Atchison, Chloe 4-Chenoweth  
**Mrs. MARIE EBERLE**, Edwardsville, Ill, Chenoweth Authority  
**CHENOWETH FAMILY** data, by Frank Phelps, Floyd Bennett, and the following sources of Chenoweth data.:  
Richard Harrie: "The Chenoweth Family in America", Peter Chenoweth, TX, Mary Elizabeth Padden, WA, Greg Nelson, OR, Laura Lee Spence, Dorothy Hosking Huntley, Robert Simmons, Robert Edward Burns, Bradley Bone, Margaret Taylor, Thomas Lincoln Bird, Joyce Barbara Jones, Ellen Bernice Orr, Robert Roger Smith, Susan Modica, Emily Jones Trent, Kendra Lewis, Ann Casebier VanDenburgh, Margret Ethel Miller, Donald Earl Papson, Cecil Lang Casebier, Jr .  
**GAYLE SWOIK**, Trumbo, Kiethley, Atchison  
**ED GASKILL**, Angeline Potts-Clayton Gaskill, Sidney Atchison 6, Samuel 5 descendants  
**SANDRA SAVEY**, McRoberts, Hedrick, Johnson, Wright, Snedegar, Trumbo, Atchison  
**GUY ZIMMERMAN**., Lucinda Atchison-Zimmerman, family  
**DIANE & DON ATCHISON**., Jesse Ferguson Atchison family  
**LEONA NELSON**, Henry-Nancy Crain  
**ED WALKER**, Josephus's Bible  
**DEBRA CZAPLA**, Jesse Ferguson  
**DIANE McMullan**, Jesse Ferguson  
**MARY ANDERSON**, Jesse Ferguson  
**SANDY DUNAVAN**, Sarah, Silas, etc.  
**WILLIAM M.**, , Grace, Chloe, John  
**DAN BLACK**, Canada, Samuel Philander  
**JAMES R. DAVIS**, Silas-Shepherd  
**BETTIE GARRISON ORE**, Rolla  
**ALLEEN CLARK WILKIN**, Silas Littlejohn  
**CHLOE S. PATTON**, Atchison-Trumbo  
**MADLYN SCOTT**, Pancake-Atchison  
**BURTON K. TRIBBLE**, Wolfkill-Atchison  
**THOMAS A. SHROUT**, Atchison-Shrout  
**WALLEY WADE**, Silas & Mary Craig Atchison  
**DARLENE AUGUSTIS**, Markley-Atchison

William #1 ATCHISON

**LAURA & BRAD KOEHN**, Solomon Atchison descendants  
**BETTY SHARP**, Bolivar Judy & R. Markley descendants  
**DEBBIE HILL**, Talbot-Markley descendants  
**J.H. MARKLEY**, Markley Family  
**LEA JOANNE ROSSER**, Northmead, Australia, Rebecca Rosser-John Atchison  
**LEONA NELSON**, Malvina, Wm #4, descendants  
**AND many many others**

# **HELP!!!**

**How do you fit in the Atchison Family TREE???**

**Here is how we fit:**

**Floyd Bennett, Effie Atchison, Wesley, Fielding, Samuel, John, William #3, William #2, William #1**

**Frank Phelps, Esther Atchison, Charles, Charles, Charles L.J., John, William #3, William #2, William #1**

**You can help by sending your traces back into the Atchisons in your Particular branch to me to be entered in the Tree.**

**Many people researched their branch and shared the data found with us, to make the contents of this book.**

**We would like to have your branch entered in our records.**

**There are about 3,000 surnames connected to the Tree, and many not found as yet.**

**Send your line to me:**

**AT:**

**Floyd B. Bennett**

**791 Glen Oak**

**Dubuque, IA, 52001-6435**

**OR**

**EMAIL ME AT:**

**floydbbenn@aol.com**

**Should I have passed on, Contact my son-in-law:  
who will have my records**

**Paul S, Olds  
2719 Washington  
Dubuque, IA, 52001-1923  
PSOlds@aol.com**

William #1 ATCHISON

A CHART

Tenative Descent from William Atchison who d.1698, in Prince George's County, MD

**CAWOOD-COX**

Stephen=Ann  
CAWOOD =?Terrell  
Charles Co.  
Md. d/1675

John=  
COX  
St. Mary's Co, MD  
d. by 1696

Mary  
  
d. by 1696

Stephan = Mary  
  
Charles Co.Md. d, by 1748  
Will 1735

John =Ann  
CLUBB  
Charles Co  
Md. B. ca. 1654

**ANN**

CAWOOD m. 1st WILLIAM #2 ATCHISON & 2nd JOHN THOMAS  
Charles Co. Md Charles Co. Md  
d. 1733-1734 b. ca. 1683  
Living 1750

John Cawood  
William "  
Thomas "  
Stephan "  
Mary " \_WILLET  
Hester " \_ROBINSON  
Penelope " \_Robey

**ATCHISON**

1<sup>st</sup> Generation

WILLIAM ATCHISON #1  
Pr. Geo. Co, MD  
d. 1698 Will

2<sup>nd</sup> Generation

CHRISTIAN 2 ATCHISON Dau. Under age In 1698. Did she m. Robert Covert?	JAMES 2 ATCHISON Pr. Geo. Co., Md. b. ca. 1687 D. 1750-1752	=MARY CONNER Dau. RICHARD Pr. Geo. Co,Md	WILLIAM 2 ATCHISON Charles Co. Md. d. 1722-1734	= ANN CAWOOD
---	--	---	--	-----------------

3<sup>rd</sup> Generation

Other children Unnamed in Will of James 2	JAMES 3 ATCHISON	JOHN 3 ATCHISON b. ca. 1717 Sold Atchison's Hazard 1763	WILLIAM 3 ATCHISON b. ca. 1719 Sold Atchison's Woodyard 1769	JAMES 3=SARAH ATCHISON b. ca.1722 Sold Grubb n Street 1759
---	---------------------	---	--	--

JOSEPH

b. ca.1731  
Sold Atchison"s  
Strife 1772  
d. 1778-1782

4<sup>th</sup> Generation

JOHN 4 ATCHISON b. ca. 1744 d. 1803 Ross Co. Ohio	WILLIAM 4 ATCHISON b. ca. 1745 d. ca. 1814 Bath Co. Kentucky	SILAS 4 ATCHISON b. ca. 1758 d. 1822 MASON Co. Kentucky	SAMUEL 4 ATCHISON b. ca. 1759 d. 1814 Pickaway Co. Ohio	HENRY 4 ATCHISON b. ca. 1762 d. ca. 1819 Darke Co. Ohio	EDMUND 4 ETCHISON b. ca.1753 d. ca.1844 Davie Co. No. Carolina	CHLOE 4 (CHENOWETH) b.ca. 1760 d.Aft 1822 Muhlenberg Kentucky
--	---	--	--	--	---	--

SARAH 4 (TRUMBO) b. 1778, VA d. 1856, Bath Co, KY	JAMES 4 ATCHISON b. 1749 Pr. Geo. Co Md.	WILLIAM 4-(JOSEPH) ATCHISON In Charles Co, Md. in 1782
---	--	---

William #1 ATCHISON

d. 1806

Warren Co,  
GA.

5<sup>th</sup> Generation

(CHENOWETH

)						
JOHN 4	WILLIAM 4	SILAS 4	SAMUEL 4	HENRY 4	EDMUND 4	CHLOE 4
CHARLES	JESSE	ELIZABETH	SARAH	SILAS	EDMUND	JONATHAN
FIELDING	WILLIAM	COMFORT	ELIZABETH	ANTHONY	SHADRACH	SAMUEL
JOHN	SARAH	JANE	GEORGE	SARAH	LYDIA	ELIZABETH
SAMUEL	JEREMIAH	PHOEBE	NANCY	ELIZA	POLLY	JOHN
WILLIAM	SILAS	SILAS L.	SOLOMON	JOANNA	JAMES	JAMES
LETITIA	(Jo) NATHAN	JAMES D.	PIERCE	HENRY	DANIEL	SARAH
CHLOE	JOHN	RUTH ANN	JOHN		LUCKETT	CHLOE
RACHEL	HENRY D.	WILLIAM J.	MARCUS			DELILIA
CATHERINE	ELIJAH	RICHARD T.	SAMUEL			CATHERINE
REBECCA	MARY ELIZ.	JOHN S.	WILLIAM			JOSHUA
SARAH		WALTER W.				DAVID
		SAMUEL P.				
		SARAH				

5<sup>th</sup> Generation

SARAH 4	JAMES 4
(TRUMBO)	
ISAAC	CHARLES
ELIZABETH	HENRY
NANCY	JEFFERY
SARAH	SAMUEL
MARGARET	BRATON
DOROTHA	ARNOLD
DEBORAH	JOHN
RUTH ANN	JOSEPH
RACHEL	
ADAM	
HANNAH	
JAMES	
JACOB	

# ATCHISON TRACES

## BY FRANK VAN RENSSELAER PHELPS

### JOHN ATCHISON, died 1803, Ross County, Ohio

The John Atchison who died in 1803 in Ross CO. OH was one of five Atchisons, possibly brothers, who associated with each other from the 1770s through the 1790s in Fauquier, Hampshire, and Hardy counties, Virginia, before settling permanently in different Ohio and Kentucky locations. The five were:

Henry, d ca. 1819, Darke Co. OH

John, d 1803, Ross Co. OH

Samuel, d ca. 1813, Pickaway Co. OH

Silas, d 1822, Mason Co. KY

William, d ca. 1813, Bath Co. KY

In 1765, a William Atchison, b ca. 1719, sold his homestead, bordering on Mattawoman Creek, which marked the boundary between Prince George's and Charles counties, Maryland. Later he and the above John, Silas, and William(Jr.) were listed among 1778 tithables in Fauquier Co. VA. During the 1780s, William (b. ca. 1719), Henry, Samuel, Silas, and William Jr. were living in that part of Hampshire Co. Va which became Hardy Co. Va in 1786. This William (b. Ca. 1719) was a son of another William, of Charles Co. MD and a grandson of still another William Atchison, of Prince George's Co. MD, who died in 1698.

The purposes of this paper are 1) to review the evidences connecting these particular Atchisons, 2) to speculate about their genealogical placement, and 3) to attract the attention of persons able to correct or supplement the material which follows.

\* \* \* \* \*

### Prince George's County, Maryland (PGC)

William Atchison's parentage and the identity of his wife are unknown. He died a widower in 1698 before September 6, date of the administrator's bond. His 19 April 1698 will, proved in PGC 8 Sep. 1699, appointed Wm. Hutchison executor "to take my children and all my worldly estate to do with as follows...my land called Bread and Cheese Hall to my son William and my personal estate...be divided into three parts for my three children, my sons William and James and my daughter Christian and likewise give Christian her mothers ring & bible and all her linnen at the day of her marriage or at age..."<sup>1</sup>

William also owned a tract, name unknown, in the now District of Columbia area, per grant patented for Walter Evans on 9 Dec. 1698. <sup>2</sup> No later trace of Christian has surfaced, unless she was Christian, wife of Robert Covert, who first appeared in PGC deeds in 1718.<sup>3</sup> He died in Charles Co. in 1757, survived by a later wife, Charity, and children Robert, John, Joseph, James, Isabella, Christian, and Videtta. <sup>4</sup>

**James 2 Atchison** (Wm.1), of PGC, b. ca. 1687, <sup>5</sup> married Mary Connor, daughter of Richard

Connor, per the latter's 12 Dec. 1721 will (MD. Cal. of Wills 17:149). James Atchason was taxed in 1719 in Piscattaway Hundred. The 1733 list of taxables for the Lower Part of Piscattaway Hundred named, in order, James Atcherson, William Atcherson, James Atcherson Jr. 6 & Ignatius Atcherson. James Sr.'s Dec. 1750 will, proved 11 April 1752, bequested to wife Mary, to James Jr. the tract "Atchison's Pasture." and personalty to children except son James. 7

**James 3 Atchison** (James 2, Wm.1), of PGC, was taxed in 1733 (above). On 22 Jan. 1742/43 Edward Pye, PGC, leased to him 1/2 of "Rose Common," 50 acres in Piscattaway, for 21 years 8 On 14 Dec. 1753 James Sold "Atchisons Pasture," 100 acres, with wife Elizabeth consenting, to Thomas Thompson of PGC.9

Ignatius Atchison (? James 2, Wm.1), Taxed in 1733 (above), perhaps another son of James 2 and perhaps the Ignatius, of PGC, who sold live stock 7 July 1766.10

See under "Charles County, Maryland" for possible descent from James 3 or from Ignatius ?3 Atchison.

The relationships of other Atchisons in PGC evidences to William 1 Atchison. if any, remain undetermined. Index to Register Prince George's County, MD. Piscataway or St. John's Parish 1689-1878, by Louise Joyner Hinton, typescript, 1961, mentions the children of John Ninian Atchison & wife Constant: Constant, b. 1 May 1709, Ann b 23 June 1712, Elizabeth b. 25 April 1715, and John b. 15Feb. 1721 (p.257); Cloe Atchison married Caleb Vernon 6 Dec. 1790 (p266); and Henry Atchison, baptized 1 March 1752, son of John & Ann Atcheson. Perhaps John Ninian Atchison was the John Atcherson taxed in 1733 in Piscataway Hundred Lower Part, with his name entered separately from the four Atchersons listed in consecutive order (above).

-----

A John Atchison whose 25 Feb. 1744/45 will, proved 4 March 1744/45, named wife Mary Ann and daughter Elizabeth Mcfall, who, as Elizabeth Macnamara, later sued the widow. Apparently Elizabeth, born of Margaret, an earlier wife, was John's only surviving child.11

A Marriage Reference Card at the Md. State Archives identified marriages licenses issued during the 18th century to four more Atchisons:

<u>License Date</u>	<u>Groom</u>	<u>Bride</u>	<u>PGC Marriage Books</u>
8 Feb. 1783	James Atchinson	Ann Daivas	1777-1797 p. 25
10 Nov. 1787	Thomas Jenkins	Mildred Atcherson	" p. 43
6 Jan. 1790	James Alder	Rebecca Atchison	" p. 52
17 Feb. 1800	Henry Atchison	Susannah Hilton	" p.226

Revolutionary Patriots of Prince George's County 1775-1783, by Henry C. Peden, Westminster Md.:

Family Line Publications, 1997, identifies Atcheson/Atchison soldiers/patriots with given names Edward, James, Jeremiah (ca. 1758-1778), and William. Probably Edward is the same man whose mother Susannah Atchison, a midwife, deeded feather beds, furniture, & livestock to him on 23 Nov. 1791, who recorded a stray mare 7 May 1791, and is mentioned in a 7 Feb. 1794 PGC deed.

### Charles County, Maryland (herein CC)



**William 2 Atchison** (Wm.1), b. ca. 1786.<sup>12</sup> He married Ann Cawood. He sold his inherited "Bread and Cheese Hall", 125 acres, located on Cabin Branch, a tributary of Western Branch, in PGC, on 12 June 1724 to Walter Evans for 850 lbs. of tobacco.

William 2 Atchison obtained patents in CC for 4 adjacent tracts bordering on Mattawoman Swamp, according to a Patent Card Index, MD State Archives and Charles County, Maryland Rent Roll of 1753 as rendered by TLC Genealogy, Miami Beach FL, 1998, pp. 66, 78, 79, 129:

<u>Surveyed</u>	<u>Tract</u>	<u>Acres</u>	<u>Location detail</u>	<u>Liber</u>	<u>Patent</u>	<u>Cert</u>
4 Apr 1714	Atchisons Woodyard	100	N. Side of Piney Neck	EE#6:57	EE#6:58	100
13 Jan 1725	Atchisons Hazard	100	on Middle Branch	IL#A:609	IL#6:147	100
10 May 1726	Grubb Street	86	on Bank of N. Branch	IL#A:702	IL#6:517	86
----- 1730	Atchisons Strife	19	N. Piney Branch	<u>unpatented</u>		28

Willam 2's 26 Feb. 1733 will, proved 17 July 1734, named wife Ann executrix and bequeathed to his sons, probably in age order: John, Atchisons Hazard, 100 acres; William, Atchisons Woodyard, 100 acres and "One Iron pot which was my fathers"; James, Grubb Street, 86 acres; Joseph, Atchisons Strife, 19 acres; if "either of my three sons above named should decease without lawful issue that then their land I give to my son Joseph..."; and to my loving children two thirds part of my movable estate. /s/ William (his mark) Atchison. Witnesses, Jennet Bryun, Als Clubb, Edward(x mark) Roberts, John Wedding. (Cal. MD of Wills 21:140). Inventory 15 Jan 1734 by Hen Acton, Edw (X mark) Jenkins; kin, Thos Cawood, Wm. Cawood (Ind 20:244). Final Account 5 July 1735 by Execrs John Thomas & Anne his wife, sureties John Weddin, Tho Cawood, CC (Accts 6:230). Obviously, Ann, widow of William 2 Atchison, married John Thomas before 5 July 1755.

Probably all four sons were minors when their father died. William 3 was born ca. 1719,<sup>13</sup> which prompts guesstimates of John b. ca. 1717 and James b. ca. 1722. John Thomas was still paying the taxes on Atchisons Strife in 1750, which suggests that Joseph was still an infant in 1733 and born, say, 1731.

CC Debt Books, 1753 through 1774, indicate John Atchison taxed for Atchisons Hazard through 1762, William for Atchisons Woodyard through 1765, James for Grubb Street through 1761, and John Thomas and John Thomas Jr for Atchisons Strife additional years (Card File, CC Debt Book Listings, MD State Archives). According to CC deeds, all four sons sold their tracts, to wit:

12 9 May 1759 James Atchison, CC, planter, to Robert Cato, tailer, for 25 lbs. & for other divers good causes...Grubb Street, bounded by the brink of Piney Run near a line of...Atchisons Woodyard, containing ...about 86 acres. /s/ James (his mark) Atchison, Wit. Walter Hanson, Dan of St Thos Jenifer. Sarah, wife of....James Atchison, relinquished her right of dower... Rec. 12 Apr 1759 (sic).

27 Oct 1763 John Atcherson, CC, planter, to Daniel Jenifer, merchant, CC, for 700 lbs. crop tobacco, and for divers other causes, sells Atchersons Hazard, lying in CC near a tract belonging to Henry Acton called Aberdeem (sic) & adjoining another tract now in possession of William Atcherson called Atchersons Woodyard, bounded by the middle branch of Mattawoman Swamp...about 100 acres, /s/ John (his mark) Atcherson. Wit. Walter Hanson, Robt Horner. Rec. Dec 1763.

13 Aug 1764 William Atcherson, CC, son & one of the devisees of William Atcherson of CC, decd, to Thomas Smallwood, CC, for 9000 lbs. of tobacco & for divers other good causes...Atchersons Woodyard, granted to William Atcherson on 2

Sept. 1714 for 100 acres. /s/ William (his mark) Atcherson. Wit. J Jepburn, Jno Hepburn Jr Dec. 19 1764.

26 Aug 1772 Joseph Aitcherson, formerly of CC but now of Fairfax Co VA, planter, to Prior Smallwood Sr, CC, planter, for 10lbs & for divers other good causes, a tract/.on or near Piney Branch...19 acres, called Atchersons Strife, and next adjoining...100 acres granted to William Atcherson on 2 Sept 1714 called Atchersons Woodyard. /s/ Joseph (his mark) Atchison. Wit. Dan Jenifer, G R Brown. Rec. 24 Feb. 1773.<sup>14</sup>

Two more CC land deeds reconfirm the earlier sales of Atchisons Strife and Atchisons Woodyard. The first identified Joseph 4's son William 4 Atchison. The second located William 4 in Hampshire Co. Va in 1785, This one is the key link in this Atchison study. The following deeds are abstracted from Charles County, Maryland Records 1782-1786, by TLC, Miami Beach FL, pp. 6, 48.

7 June 1782 From William Atchison, son & heir...of Joseph Atchison decd, of CC, to Prior Smallwood, CC a tract...near Piney Run...19 acres, called Atchisons Strife...and that it being conceived that the title to the 19 acres was an estate tail and that...(nothing follows--pp. missing). Rec. 30 Nov 1782.

11 April 1785 from William Atcherson of Hampshire Co. VA, one of the devisees of William Atchison, late of CC decd, to Pryor Smallwood, CC, a son of Thomas Smallwood, late of CC decd, whereas sd Pryor Smallwood is now possessed from his father, of...Atchersons Woodyard, granted to William Atcherson decd on Sept. 2 1714, for 100 acres, which sd William Atcherson, son & devisee, by CC deed dated Aug 13 1764, conveyed to the aforesaid Thomas Smallwood and it being doubted that the title of sd William Atcherson, the devisee in the same land, is a fee tail estate...this deed therefore witnesses that the sd William Atcherson, the more fully confirm the right and title to sd land...has granted to the sd Pryor Smallwood...Atchersons Woodyard, sd William Atcherson appoints his friends Henry Acton Jr, John Ward & Anthony Row his true & lawful attorneys to appear before the justices of CC to acknowledge this deed. /s/ William (his mark) Atchison. Witness, Bayne Smallwood. Recorded 31 May 1785.<sup>16</sup>

Possibly Wm. 4 Atchison (Joseph 3, Wm 2, 1) was identical with (a) Wm. Etchenson, Revolutionary War soldier who married (License 23 Feb. 1797) Mary Weeding (b. 1773) & died in 1821, per her pension application, File R 3373, and (b) William Atchison, "Private, Militia, 26th Battalion, Capt. Wm. McPherson's Company...Private 1st Maryland Line, enlisted May 31, 1779..." (Revolutionary Patriots of Charles County MD, 1775-1783, Henry C. Peden, Jr...Family Line Publications, Westminster MD 1997, see book for primary sources cited.)

Other Atchisons listed therein were privates in Capt. McPherson's CO., except Jeremiah.

James: Took Oath of Allegiance, 1778; resident, Port Tobacco Upper Hundred: see below,

Jeremiah: Enlisted 30 May, 1777, 1st MD. line; died 23 Sept. 1778 Joseph Took Oath of Allegiance, 1778; resident, Port Tobacco East Hundred, 1778

Joshua: Resident, Port Tobacco Upper Hundred, 1778.

James is of particular interest, considered by some as a son or grandson of James 2 Atchison (James 2, Wm. 1) or of Ignatius Atchison, PGC. He was on a Warren CO, Ga. 1794 tax list & died there ca. 1806 or 07, An administrator's bond was issued 2 Mar 1807 for Winnyfred Atchison, widow, Charles Atchison & George Hargreaves. Purchasers at an estate sale 23 Mar, 1807 included the widow, Barton Atchison, Arnold Atchison, Charles Atchison and Winifred Atchison, presumably children of James, Barton, per family records, was born 22 Mar, 1775, Md., d. 12 Nov, 1847 Jefferson Co, IL. A younger son of James, Joseph Thompson Atchison, was born

8 Jan, 1789 in Charles Co. Md. & died 11 Apr, 1864 Hamilton Co, IL, per grave-stone inscription. Both Barton & J.T. have many descendants, It is thought James also had sons John, Henry, Samuel, & Jeffrey. One (unnamed) descendant says the names Ignatius, Samuel, Thomas & George Washington reoccur from generation to generation in various branches of the family.<sup>17</sup>

### **Cawood and Cox: Charles and St. Mary's Counties, Maryland**

**Stephen 1 Cawood**, d. 1676, the grandfather of Ann (Cawood) (Atchison) Thomas, received a warrent for 600 acres on 19 May, 1675. His subsequent patent for "Hull". 600 acres, located on the main branch of the Mattawoman Creek, was granted on 8 May 1676. Stephen Cawwood, however, was "lately slain in the service and defense of the Province" during the Susquehannock Indian War, between 7 Oct. 1675 and 16 May 1676 when the Maryland Assembly voted a pension to his widow Ann "Cawood" 7. Oct. 1675 is the date Giles Cole, CC made his will, "being desperately wounded by the Susquehannock Indians", in which he made bequest to Stephen Cawood. Stephen Cawood had first appeared in CC 4 Feb. 1670/71 when granted right to take up 250 acres of land.<sup>18</sup>

**Stephen 2 Cawood** (Stephen), his only known child, born say 1669, married Mary Cox, daughter of John and Mary Cox, of St. Mary's Co. The daughter's identity is proven in a suit, William Reeves vs. Stephen Cawood (Stephen, Stephen), occurring ca. 1740, concerning the tract "Leith," surveyed 4 April 1673 for John Cox, which confirmed that Mary Cawood & Ann Club, wife of John Clubb, CC were children of John & Mary Cox and that Stephen & Mary Cawood sold "Leith" 6 Apr 1696 to Thomas Reeves, the plaintiff's grandfather, John & Mary Cox then being deceased.<sup>19</sup>

Stephen 2 Cawood (Stephen 1) made his will 9 Sept. 1735 and bequeathed parts of "Hull" to wife Mary & son William and gave personal estate, at his wife's death, to his children Stephen, Thomas, William, Ann Thomas, Mary Willet, Hester Robinson, and Penelope Robey. After the death of Ann Thomas her portion was to be devided among her children (by Wm. 2 Atchison). The will was proven 15 Oct. 1735, per Will Book 21:439, ref. MD Cal. of wills v7 1732-1738, p 148. The widow Mary died before March, 1748.

### **Fauquier County Virginia**

Unfortunately complete lists of Fauquier tithables before 1778 are missing. Among the 1778 tithables, Northeast District of Hezekiah Turner, are John Atchison, William Atchison Jr & William Atchison Sr, with Silas Atchison (over age 16) in the latter's household. 1779 & 1780 tithables lists are missing. John appears in Edward Humston's Northeast District lists from 1782 through 1790 and, in 1791 with Charles Atchison (over age 16) in his household. James Atchison appears in the Northwest District of John Edmonds & John Ashby from 1781 through 1785.<sup>20</sup>

A James Atchison also is in Fauquier deeds as witness to sales of tracts on or near Goose Creek, in the Manor of Leeds. Assumedly, "Hatcher" in '72 is Atchison.

<u>Deed Book</u>	<u>Date</u>	<u>Grantor</u>	<u>Grantee</u>	<u>Acres</u>	<u>Recorded</u>
------------------	-------------	----------------	----------------	--------------	-----------------

William #1 ATCHISON

- (1) 5:248-250 29 May '72 Richard McPherson & Elinor Isaac Nichols 33 1/2 23 Nov 1772  
 (2) 5:245-248 30 May '72 John Rector & Catherine Isaac Nichols 325 23 Nov 1772  
 (3) 5:352-353 22 May '73 John Anderson & Elizabeth Thomas Cummings 111 28 Jun 1773  
 Other witnesses: (1) John Clark, James Correy, Ann Clark, (2) Hezekiah Turner, Rich. McPherson, John Clark, (3) Elijah Glascock, William McDaniel, Mathew Adams.<sup>21</sup>

Two Fauquier marriage bonds involve Atchisons: John Rust & Elinor Atchison, bondsman William Blackwell, issued 28 Jan. 1771; and of extreme importance. Joseph Shipp Jr, son of Joseph Shipp (sic) & Letty Etchison, daughter of John Etchison, bondsman Daniel Routt, wit. William L. Buckley, Lewis Grigsby, issued 2 Oct 1785. The latter marriage occurred 6 Oct 1786, performed by John Monroe, Baptist minister.<sup>22</sup>

Leases granted in the Manor of Leeds in 1787 & '91 by Denny Fairfax, proprietor, require close attention. H.C. Groome, in Fauquier During the Proprietorship, Richmond, VA, 1927; reprinted, the Higginson Book Company, n.d., p.74, explains the usual duration of Manor of Leeds leases as "uniformly that of three lives, that is the life of the lessee and of any other two persons he chooses to name, in some cases the wife and one child, in others two children, and in others again, a child and a grandchild. Note those stipulated in the following leases:

<u>Dd. Book</u>	<u>Lot</u>	<u>Acres</u>	<u>Date</u>	<u>Lessee</u>	<u>During the Lives of the Lessee &amp; others</u>	<u>Recorded</u>
9:347	101	202	21 Apr 1787	John Grigsby	<u>Nathan Grigsby, Fielding Etchison, Lewis Grigsby, his sons</u>	24 Apr '87
9:487	102	306	28 Apr 1787	Lewis Grigsby	<u>Bailus Grigsby, his brother &amp; Charles Etchison</u>	24 Se'87
9:483	104	203	28 Apr 1787	Lewis Grigsby	<u>Bailis Grigsby, his brother &amp; Peter Timonds</u>	24 Se'87
9:491	108	205	28 Apr 1787	Daniel Routt	<u>Samuel Etchison &amp; Catherine Etchison</u>	24 Se'87
10:407	276	206	20 Aug 1791	John Atchison	<u>Charles Atchison, John Atchison &amp; William Atchison, his sons</u>	24 Oc'91

(the names underlined above were inserted before the deeds were executed,) witnesses: 9:347-Thomas Massie, John Norman, Elisha Warden; 9-487-John Edmonds, John Ashby, James Finnie; 483, 491- same 3; 10:407-Joseph Slaughter, Richard Routt, Lewis Grigsby. John Atchison, Lewis Grigsby & Richard Routt also witnesses leases to James Davis, 20 Aug'91, lives of 3 daughters, Rebecca, Anna & Ruth; & to Joseph Slaughter 20 Aug '91 (10:410), lives of lessee Rachel Slaughter, his wife and Nancy Slaughter, his daughter.

What relationship, if any, existed between John & Rebecca (\_\_\_\_\_)Atchison and the Routt and Grigsby families? Routts & Grigsbys were present in Fauquier from its founding in 1759. In Orange Co. Va. in 1746, a John Grigsby married a Rosannah Etchison according to records prepared by William Armstrong Crozier (not yet examined by this researcher).

John Atchison's lot #276, Manor of Leeds, was located in the foothills of the Blue Ridge Mountains near Ashby's Gap. It lay about 2 1/2 miles south of present Paris, Va and about 5/8 of a mile west of the intersection between Route 17 & 688. Mrs. Nancy Chappelaer Baird said in a 8 April 1977 letter to me, "If the Atchisons had any get up and go, they did not long tarry on that lease, as the land would be good only for grazing and timbering, or commercial orchards." They did not tarry long and soon were in Kentucky.

The roll of Captain Charles Porterfield's Company, 11th Regiment, Virginia Continental Line, 1776-1778, part of Colonel Daniel Morgan's famous "Morgan's Rifles" regiment, indicates that

Edmund Atchison and William Atchison enlisted on 15 March 1777 and that Edmund deserted on 6 April 1777. Probably this company was raised in Frederick Co. VA. but also drew from neighboring counties, including Louden & Fauquier. It appears that William was William 4 Atchison, as shown above.<sup>23</sup>

Edmund seems to be the same **Edmund Etchison** (1753/57-1843/45) who was born in Charles Co. Md., raised in Fauquier, moved to Rowan Co. N.C. when about 25 years old, served in the North Carolina Militia during 1779-1780, and on 12 Oct. 1832, successfully applied for a Revolutionary War Service Pension.<sup>24</sup> As a deserter, he may have fled Virginia to avoid punishment. Rowan Co. would have been a logical place to go because other Atchison/Etchisons already had settled there. A Henry Etchison was in Rowan in 1768. Rowan taxables in 1787 included Daniel, Edmund, Henry, James, and Walter Etchison.<sup>25</sup> Also, another James Etchison, (ca. 1776-ca. 1849), came to Rowan from Fauquier and had 13 children, seven of whom bore given names found among the children of the five Atchisons who are the main focus of this paper: Elijah, James, Jesse, John, Catherine, Letitia, & Silas.<sup>26</sup>

### Hampshire and Hardy Counties, Virginia

Samuel Atchison, Silas Atchison, and William Atchison witnessed a deed on 10 August 1779, recorded same day (Hampshire Deeds 5:60), wherein John & Prudence Williams, of Fauquier, sold a tract of 145 acres in Hampshire to George Fiddler, of Hampshire Co.<sup>27</sup>

Samuel Atchison, William Jr. & William Sr. appeared in early Hampshire Co. Personal Property Tax Lists and State Censuses, as transcribed & published, from 1782 through 1785. Apparently they lived in the part that became Hardy Co. in 1786. The entries in the tax rolls follow:

	T1	T2	S	H	C	Tax Commissioner	
1782 Atchison, Samuel	1	Na	0	1	0		T1=1782, white males above 16
Atchison, William	1	NA	0	1	5	-	1783 on, white males above 21
Atchison, William Sr	1	NA	0	3	3	-	T2=1783 on, white males 16-21
-----							
1784 Atchison, William Jr	1	0	0	3	6	John Wilson	S = Slaves
Atchison, William Sr	2	1	2	16	9	John Wilson	C = cows.
-----							
1785 Etchison, Samuel	1	0	0	0	0	Isaac Miller	
Atcheson, William	2	0	2	6	7	Joseph Neavill	
Atchison, William Jr	1	0	0	3	5	Joseph Neavill	

And the states censuses entries were:

	Free Whites	Dwellings	Census Taker
1782 Atchison, William	8	NA	John Wilson
Atchison, William Jr	12	NA	John Wilson
-----			
1784 Atchison, William	10	!	Michael Stump
Atchison, William Jr	(Apparently no entry)		
Etchison, Sam	2	0	Marquis Calmes

A different William Atchison also appeared in these same records. Apparently he resided in

territory which remained in Hampshire County after Hardy County was formed. His Hampshire Co. tax & census listings follow:

<u>Tax Lists</u>	<u>T1</u>	<u>T2</u>	<u>S</u>	<u>H</u>	<u>C</u>	<u>Census Taker &amp; Tax Commissioners</u>
1783 Atkinson, William	1	0	0	2	0	Wm Buffington (& for 1782 Census)
84 Atchison, William	1	0	0	2	0	Marquis Calmes
85 Atgason, William	1	0	0	2	2	Isaac Miller
86 Atchison, William	1	0	1	2	2	Isaac Miller
87 Acason, William	1	1	1	4	3	Marquis Calmes
90 Alkisson, William, Jr	1	NA	0	5	NA	George Beall
91 Atkinson, William	1	NA	0	4	NA	George Beall

State Censuses

1782 Atchison, William 5 whites, 1 dwelling  
 1784 Atcason, William 6 whites, 1 dwelling<sup>28</sup>

This researcher was informed in 1982 by Mrs. Naomi Webster, Arnold Kans., that in March 1779 at Patterson's Creek, Hampshire Co., a Chloe Atchison married a Jonathan Chenoweth and had children named Jonathan, James, Elizabeth, Samuel, Chloe, Delila, and, possibly, John. Ultimately this family moved from Hardy County to Muhlenberg Co. KY where Jonathan died about 1820 and Chloe after 1822. Assuming Chloe, the wife, was born, say 1760, this suggests strongly that she was a daughter of William 4 Atchison of Hampshire & Hardy counties.

The first two Hardy Co. Personal Property Tax Lists, 1786 & 1787, include entries for William Jr, William Sr, & Samuel Atcheson and Jonathan Chinoweth, (see 1787 Hardy Co. Va...Tax List, Netti Schreiner & Love, p. 817), which are, for the latter year, as follows: <sup>29</sup>

	<u>1</u>	<u>2</u>	<u>3</u>	<u>4</u>	<u>5</u>	
Atcheson, William, Jr	0	0	0	2	5	!= White males, 16-21
Atcheson, William, Sr	1	2	0	5	15	2= Blacks, above 16
Atcheson, Samuel,	0	1	0	1	4	3= Blacks, under 16
Chinoweth, Jonathan	0	0	0	1	3	4= Horses                      5= Cattle

Samuel Atchison purchased 88 acres of South Branch Manor from Daniel Hole on 8 July 1789 & sold them to Jess Welton on 10 Dec. 1792, per Hardy deeds 1:310 & 2:525. According to The Ancestry and Descendants of Benjamin Thixton Scott, by William H. Rice, Elkins WV, 1984. a typescript, Hardy Co. Court records say Samuel & his wife Nancy, on 4 Sept. 1789, obtained a license to operate an ordinary. Some think Nancy was Nancy Catherine Lowery. The 1787 Hardy Personal Property Tax Lists include a Samuel Lowry in Randall's district.

Other Circuit Court Order Book entries refer to William in 1789 and Jesse, son of William 4, in '91 and '93, the year he served as constable.

An old paper dated 15 June 1790 reads, "We do assert that the time we delivered that hogshead of tobacco of Robert Cunningham to Harness Merchant in Baltimore...the price was a guinea per hundred such as passed their inspection. Signed, Elizabeth Cunningham...Henry Atchison...Joseph, (his mark) Jans,"<sup>30</sup>

Regarding Benjamin Thixton Scott, b. 24 Mar 1789 in Fairfax's Lot 60, upper survey, So. Branch Manor, the son of Sarah Thixton, unmarried, Mr. Rice says:

"the best indication of who his father was is a suit filed by Sarah Thixton...against Henry Atchison, who was ordered by the court to

appear 8 Jun 1789. But on 12 Oct 1789 the case was dismissed...while the reason for the suit or any of its details are not in the court record, there is little doubt that Sarah was trying to prove that Henry Atchison was Benjamin's father. The evidence, however, must have been insufficient since the court dismissed the case.

"On 5 Aug 1791 George Stump, Esq. filed suit against Silas Atchison on behalf of his daughter whom he was about to marry. While it is not known what evidence he submitted...he successfully prevented the two from getting married even though Elizabeth was nearly 20 years old.

1790 Personal Property Tax Lists include five Atchisons: William Sr. & Jr., Samuel, Silas, and Henry. Each also was taxed in '88 or '89, Henry being named as :Harry" in '89. Silas disappears from tax lists after 1790 and Henry after 1791. Samuel's entries continue through 1797. Jonathan, a son of Wm. 4, is included only on the '92 list. Jesse, another son of Wm. 4(Jr) doesn't show as a tithable but was named constable for 1793 by court order. William Sr. & Jr. appear through 1793 but are missing in '94. Thereafter, in '95, '96, & '97 only one William is present, but which is unclear. My guess is this is William 3 Sr. and he may have died in 1797, while William 4 Jr. moved to Kentucky about 1794-but this is pure conjecture.<sup>31</sup>

At this point in this paper it seems most probable that William 4, Silas 4, Samuel 4, and Henry 4 are sons of William 3, and that Chloe Atchison, who married Jonathan Chenoweth in 1779 is William 3's daughter. James 3 has dropped from our sight completely. James 3 might be the James found in Fauquier in 1772, '73, and '81-'85 but further trace is lacking. Joseph 3, of Fairfax Co., VA was dead by 1782, leaving a son William 4(Joseph 3, William 2,1). Fairfax Personal Property Tax Lists for '85 include a Clement Atcheson and a Leonard Atcheson, each with five whites in household; and, for 1787, a William, a Clement, and a Leonard, with a Walter in Leonard's household.<sup>32</sup>

### **The Blizzard Family History**

The following is quoted from A Biographical Sketch of the Life of the Ancestors, Descendants and Other Relatives of the Writer, Beginning with his Grandparents... a manuscript by Silas William Blizzard (1819-1918), completed in 1886.

"My other Grandparents, Silas and Ruth Atchison, were born, reared and married in Virginia. They last lived, before moving to Kentucky, in Hardin (NO! Hardy-FVP) County. As well as is now remembered they left Virginia about...1796. Grandfather when a young man took part in the Revolutionary War. It is not now remembered how long he was in the service. He enlisted when sixteen years old, and was doing service at the seige of Yorktown when Lord Cornwallis on the 19th day of October 1781 made surrender...Grandfather was of Scotch descent. I never knew the given name of his father, nor the maiden name of his Mother, nor where either of them was born and reared.

"It is remembered that he had three brothers and two sisters and we think there were others. The three brothers were named William, Harry and John, one of the sisters was named Sally. She married a Mr. Trumbo. Sally and the three brothers, as well as I now remember, all lived in Bath County, Kentucky, at a place called Blue Lick or Licking. I do not now remember of ever hearing the given name of the other sister. It is remembered however that she married a Mr. Shipp, and that they lived in Owen County, Kentucky, after their marriage.

"I have no recollection of ever seeing any of Grandfathers brothers and sisters. I presume I did when about eight years old. I well remember of being at Blue Lick with my parents when at that age...

"Grandmother Atchisons maiden name was Ruth Davis. She was of Welch (sic) descent, her father was a Welchman (sic). I never

knew his given name, neither do I know where he was born . Her mothers maiden name was Littlejohn. I never knew her given name, neither do I know where she was born. It is remembered that Grandfather had two brothers and three sisters. The brothers were named James and William, the sisters named Comfort, Phebe and Jane."

The brothers of Silas 4 named above were William 4, Henry 4 and John 4. They may have had a sister Sallie but the Sally who married a Trumbo was a daughter of William 4 and the Atchison who married a Shipp, was a daughter of John 4.

The Origin and History of the Name of Atchison, and Ancestry of William A. R. Atchison, by Walter K. Atchison, Portland OR, 1956, 50 p., typescript, utilizes Mr. Blizzard's information and presents descendant of Mr.W. K. Atchison, also a descendant of Silas 4,. He once told me he thought our Atchisons descended from the Prince George's & Charles Cos, MD families, but at the time, he knew nothing about the Maryland deeds which proved the connection.

Morgan Marion Atchison, b. 1897, a descendant of William 4, said the following about the Atchisons moving to Kentucky, in a 17 Oct. 1975 letter to me:

"I believe my people of the Atchison name came from somewhere in western Penn. I believe they left there during Shay's Whisky Rebellion during Washington's 1st administration. They went to Virginia and as soon as Virginia began to tax their whisky they moved to Ky and the old Still House Spring at the foot of Happy Hollow is still there-and that is where they began to make whisky and my great grandfather use to have barrels of it in his cellar-but when prohibition came all the Atchisons I knew were for it. Now Happy Hollow runs into Slate Creek...

Regarding the Whisky Rebellion, muster rolls of Pendleton Co. VA Militia, 6 Sept. 1794, indicate Capt. Wm. Pattons Company, from Upper South Fork District, included Silas Atchison & William Blizzard, whose children, Phebe & James subsequently married.<sup>33</sup>

### Kentucky

Bourbon Co. Ky 1792 tax lists include a Henry Eytcherson and a Sam Eytchison. Bourbon, founded in 1786, is the ancestor county of Bath (1811), via Clark (1793), & Montgomery (1797). A place called "Blue Lick or Licking" by Silas Blizzard was in the part of Montgomery which became Bath, and perhaps earlier, in Bourbon and Clark.

1795 Ky tax rolls show William 4 & Silas 4 in Bourbon and John 4 & Silas, as a tax delinquent from Bourbon, in Clark. John 4 was taxed in Clark again in 1796. His son Charles 5 was on the 1797 Clark tax rolls. The Kentucky Gazette, 28 Feb. 1797, says: "Silas Atchison found a horse in Clark County." Three of John 4's children were married in Clark County.<sup>34</sup>

<u>Bond Date</u>		<u>Married</u>
20 Sep. 1796	Charles Atchison & Rosanna Scott. Bondsman, Babtist Scott, father of Rosanna	23 Sep. 1796
20 Mar. 1797	James Davis & Rachel Atchison. Bondsman, Silas Atchison. Consent John Atchison	23 Mar. 1797
2 Nov. 1797	William Smith & Chloe Atchison. Bondsman Joseph Shipp. Consent, John Atchison	8 Nov. 1797
	Attested, Chas. Atchison	

Apparently John & Silas then left for Ohio. Silas returned about 1803 and settled near Mayslick, Mason Co., Ky. where he was taxed for 100 acres on Johnson's Fork of the Licking River. He died there and was buried in Mayslick Cemetery in 1822, Silas Blizzard said the reason for



returning from Ohio was that "it was very sickly in the part of Ohio where grandfather moved," i.e. Chillicothe, Ross Co.

William 4 Aitcherson was taxed in Bourbon in 1796 & 1797. His sons Jesse 5 and William Jr 5 also were taxed there in '97. That same year, a William Etchison, not further identified, was taxed in Mason Co.

William 4 is on Montgomery Co. tax lists with his sons Jesse & William Jr from 1801 through 1810; with son Jeremiah, 1803-1807, son Silas, 1807-1810; and possible son Nathan, 1807-1810. William 4 resided at Blue Lick from 1801 on, maybe earlier. His land bordered Slate Creek, a tributary of the Licking River, near where the village of Wyoming sprang up shortly.<sup>35</sup>

### Ohio: Darke, Ross & Pickaway Counties

Henry 4 Atchison, probably in 1797, moved from Virginia to the site of the present Miamisburg, Washington twp., Montgomery Co. Ohio with a Hole family. Henry & several Holes were taxed in Dayton twp. in '98 and in Washington twp. in 1807 & 1810-1814. <sup>36</sup> He was an early settler in the Swamp Creek settlement, Wayne twp., Darke Co. about 1815 or '16 and died there ca. 1819. The History of Darke County Ohio, Beers, 1880, says, "Ward Atchison was on the verge of the Black Swamp."<sup>37</sup> Is "Ward" an additional name for Henry? His widow, Mary, appears in Wayne twp. in the 1820 and 1830 Censuses, In the latter, she is shown to be in the 60-70 age bracket.

Colonel Nathaniel Massie, Deputy Surveyor for the Virginia Military District, founded Chillicothe, Ohio in August 1796. In 1797, he sold in-lot 84 there to John 4 Atchison; in '98, in-lots 102 & 250 to William 4 Atchison; and in '99, in-lot 255 & out-lot 14 to Fielding 5 Atchison, son of John 4 Atchison.

In 1801 (Entry date 3 May 1800) Silas 4, John 4 & Fielding 5 were taxed in Ross County. On 26 March 1802 William 4 Atchison, of Montgomery Co. Ky, sold in-lot 250 to Wm. Creighton for \$120, with Silas 4 a witness. (Deed bk 2:268). Thereafter William is found only in Kentucky.

The 10 August 1803 will of John 4 Atchison, witnessed by Matthew Thompson, James Grubb & Fergus Moor, and proved 25 Nov. 1803 in Ross Co. (Ross Co. Will Book a:20) is the landmark event of this genealogy. The original will, inventory, & administrator's bond are also located in Ross probate files. An abstract follows:

- 1) To beloved wife Rebecca, all real & personal property while she remains unmarried, subject to schooling, cloathing & raising my three younger children, Rebecca and Sally until age 18, and William until age 21.
- 2) At Death or marriage of wife Rebecca, real estate to be equally devided among four of my sons, Charles, John, Samuel, and William.
- 3) At death or marriage of wife Rebecca, personal property to be equally devided among all my sons & daughters: Charles, Fielding, John, Samuel & William and Letty Ships, Cloey Smith, Rachel Davis, Catherine Morris, Rebecca Atchison & Sally Atchison.
- 4) Appoint William Smith, my son-in-law, as my sole executor.

John Atchison's land, 103 acres, 100 poles, on the west bank of the Scioto River, in Wayne twp., Ross (now Pickaway) Co. comprises the upper part of Virginia Military District Survey #452, which totaled 440 acres, surveyed for Clement Biddle, patented in the name of John Brown and surveyed for John Atchison as part of William Smith's land. The balance of #452, 336 acres, 60 poles was granted to William Smith for \$500 by a warranty deed from John & Marguerite Brown, of Franklin Co. Ky, effective 1 Sep. 1803. Smith then conveyed a 100 acre parcel, sandwiched between his acres & those of John 4, to Fielding 5 Atchison, via a title bond on 10 July 1804.

On 21 Oct. 1805, the Browns conveyed their rights to the 103+ acres parcel, by warranty deed, to Charles 5, John 5, Samuel 5, and William 5 Atchison, of Ross Co. for \$300 (Ross Deed Bk 5:381). Rebecca Atchison, widow of John 4, was taxed in Ross from 1806 through 1810 and then died (likely) or remarried (less likely), because, on 3 Feb. 1810, her four sons sold the parcel for \$100 to their uncle, Samuel 4 Atchison. The grantors's wives who signed the deed were Mary, 2nd wife of Charles 5, and Rachel, wife of Samuel 5. The witnesses were George Atchison & John Ferguson. (Ross Deeds 9:323). Samuel 4 & wife Nancy sold this land on 28 Aug. 1813 to Aaron Sullivan, then husband of Sarah (Atchison) (Barr) Sullivan, presumed daughter of William 4 Atchison. (Pickaway Co. Ohio Deed Bk A:619).

Other Key evidences of Atchisons in early Ross & Pickaway (formed 1810 from Ross, Fairfield, & Franklin Cos.) counties follow:

The Scioto Gazette and Chillicothe Advertiser reported on 26 June 1806 that "Samuel Atchison & John Briney have opened a Butcher's shop in Chillicothe;" on 7 Aug. 1806, that they "have dissolved their partnership in the Butcher's business;" and, on 29 Oct. 1807, that "Samuel Atchison, living two miles below Chillicothe, has animals for sale." I think Samuel to be Samuel 4.<sup>38</sup>

Ross & Pickaway marriage records compiled by DAR chapters, include the following, the first five below in Ross County, the other five in Pickaway County:

3 Jul. 1806	Philden Atchison	& Hannah Pancake	by Jas. Morton JP	(Fielding 5)
21 Apr. 1808	Robert Campbell	& Nancy Atchison	by Jas. Kilgore	(? dau, Samuel 4)
2 Jul. 1812	Martin Armstrong	& Betsey Atchison	by Jas. Kilgore	(? dau, Samuel 4)
27 Jan. 1814	Solomon Atchison	& Martha Paris	by Thomas White	(? son, Samuel 4)
9 Mar. 1815	Pierce Atchison	& Eliz. Parrish	by Jas. Ferguson	( son Samuel 4)
3 Nov 1811	John Atcheson	& Ruth Curran	by Elisha Littler	(John 5)
21 Dec. 1817	Wm. Atchison	& Nancy Gratton	by Charles Cade JP	(William 5)
25 Jun. 1815	Samuel Atchinson	& Sarah Harrison	by Alex. Rowan JP	( Samuel 5)
27 Dec. 1817	Thomas Wilson	& Nancy Atchison	by (license date )	(wid. Samuel 4)
20 Dec. 1818	Nathan Cory	& Anna Atikson	by Jacob Thorp	(Wid. Fielding 5)

Roster of Ohio Soldiers in the War of 1812, Pub. under authority of law by the Adjutant General of Ohio, Columbus OH, 1916. pub. Baltimore MD, Genealogical Publishing Company, 1968, included the following names:  
 Capt. Martin Armstrong, his own company (Co. unknown), Served 22 Aug 1812-22 Feb 1813  
 Cpl Samuel Atchison, Capt. Alex. Robinson's Co. (fr Ross Co.). 30 Aug 1812-9 Oct 1813, Samuel from Pickaway County  
 Sgt. Pierce Atchison, pvts Fielding Atchison, Robert Campbell, Aaron Sullivan in Captain Stephen Horsey's Company (probably from Pickaway Co), 28 Jul 1813-26 Aug 1813

History of Franklin and Pickaway Counties, Ohio, pub. Williams Bros., Columbus OH, 1880. Reproduced by Unigraphic, Inc., Evansville Ind, 1974, p. 374:

"Wayne township began settlement in the summer of 1798...the names of the settlers are...Fielding & William Atchison...Isaac, John

and Joseph Pancake...Jacob Thorp (...a Baptist minister), Robert and William Campbell, Aaron Sullivan...Wayne township was formed prior to the erection of Pickaway County. The early records...were...destroyed by fire, The writer was fortunate in procuring what appears to be the first book used by the township treasurer, It bears the date of July 9, 1805. During...five years subsequent to this date the names of the following persons appear: John Fleming, Philden Atchison, and Isaac Dumonds, trustees, James Moor, clerk, Thomas Whitre, treasurer, John Renick and William Seabourn, overseers of the poor.

Pickaway County Court of Common Pleas Journals, Books 1-0, 1810-1823

-Samuel 4 Atchison, plaintiff in trespass suits: vs John & Joseph Hoffman, Aug 1811 term (1-2-3:73), won by default Oct 1812 (1-2-3:201); vs John Atchison June 1813 (1-2-3:266) , suit abides on suggestion of plaintiff's death, June 1814, (1-2-3:266); similarly suits vs Zible Randall & Daniel Corwin terminated.

John 5 Atchison petitioned insolvency 8 June 1815 (1-2-3:489); petition dismissed & petitioner ordered to pay costs June 1917 (1-2-3:337).

John 5 Atchison, Richard Fenn, & Daniel Seaborn plead not guilty of trespass vs John Stiles, the demise of Duncan McArthur, 7 Oct 1815, court ordered real property be surveyed, plats made and be submitted to the court (4-5:43).

Solomon Atchison charged with assault & battery 25 Feb 1817 (4-5:143), fined & ordered to keep the peace and be on good behavior, 16 Sep 1817 (4-5:370); indicted again 17 Sep 1817 (4-5:374); 2 Mar 1818, he failed to appear at court and he & his sureties, Pearce Atchison, Robert Campbell, Oliver Allen, James Seall & Phillip Hedges forfeited their recognizances. (6-2).

Pearce Atchison plead guilty to additional assault & battery 2 Feb 1818 (6:3).

Solomon Atchison filed petition under "An Act for Relief Insolvent Debtors," 1 Sep 1818 (6-7:133); his suit dismissed 7 June 1819 (7:7, 235).

\* \* \* \* \*

24 Feb 1814, This day the Last will & testament of Fielding Atchinson deceased was produced... and proven by the oaths of John Pancake & Isaac Pancake subscribing witnesses thereto and the same was ordered to be recorded and on motion of Aaron Sullivan the executor therein named who qualified and entered into Bond with Samuel Hill & John Pancake as securities in the penalty of \$1000 conditioned as the law allows. Letters Testamentary granted unto him... and it is ordered that Samuel Smith, James Moore & Daniel White...do value and appraise... (1-2-3:333).

13 Feb 1815, the further time of one year is allowed Aaron Sullivan to adjust & settle up the accounts of the Estate of Phielding Atchison deceased. (1-2-3:440).

17 Feb 1815, Ordered that Hannah Atchison be...appointed Guardian for Levi James, a minor age nine & upwards. Whereupon the said Hannah Atchison entered into bond with John Pancake as her security on the Penal sum of \$300 conditioned by Law required. (4-5:453).

16 Feb 1816, the account of Aaron Sullivan Executor on the Last Will & Testament of Phielding Atchison deceased was examined, approved & ordered to be recorded. (4-5:104).

14 Nov 1814 Special Court, This day the last Will & Testament of Samuel Atchison was produced into Court & proven by oaths of Daniel Seabourne & Doras Seybourne, subscribing witnesses thereto...Nancy Atchison the Executrix therein was qualified & entered into Bond with Samuel Smith & Daniel Seybourne securities in the penalty of \$1000... Letters Testamentary granted unto her &...ordered that Joseph Campbell, Samuel Smith & Aaron Sullivan..appraise the personal estate of the said Samuel Atchison deceased...(1-2-3:426).

25 Feb 1817 The account of Nancy Atchison Administrator of the personal estate of Samuel Atchison decd was examined, passed and ordered to be recorded. (4-5:250).

5 Feb 1819 William Atchison, a minor under the age of 21 and upwards of 14 years and heir of Samuel Atchison late of this county deceased personally appeared...and chose Thomas Wilson his guardian which choice is approved by the Court, whereupon the said Thomas Wilson entered into a Bond with Aaron Sullivan & Phillip McNamara his security. (6:389).

This day Jeremiah Smith a minor upwards of 14 years chose Aaron Sullivan his guardian..the said Aaron Sullivan is hereby aptd guardian for Samuel Smith a Minor under 14 years...& heirs of William Smith late of this County decd..Aaron Sullivan entered into Bond with Daniel Dresbach & Joseph Petty as his security in the penalty of \$2000...28 Feb 1817 (4-5;270).

1820 U.S. Census for Pickaway County Ohio indicates no Atchison heads of households included.

### **Fielding 5 Atchison (John 4, William 3, 2, 1)**

Fielding 5 died 27 Jan 1814, age 37, per grave-stone, Owens-Campbell (later Crites Farm) Cemetery, Wayne twp., Pickaway Co. Ohio. His 24 Jan 1814 Will: witnesses, Thomas Mcdonal, John Pancake, Isaac Pancake; proved 24 Feb 1814; gave his gun to his brother Samuel Atchison; household furniture to wife Hannah Atchison; the value of other personalty equally divided between wife and orphan boy Levi James, to finance his schooling; and his 100 acre farm to "my beloved wife Hannah...as long as she may live and after her decease, to be equally divided among my surviving heirs," (Pickaway Will Bk 1:11). Note that if the widow remarried she still kept the real estate, contrary to the then prevailing will-making custom.

Disposition of the farm created the most remarkable proof of multiple family relationships, The widow, as "Anna Atikson," remarried on 29 Dec 1818 to Nathan Corey, of Ross Co. OH (Pick. Co. m Rec.: 2:2;49, 61). Nathan's will, 1 Apr 1842, proved 20 Sep. 1843 (Ross Co Wills D:259-261, left most of his estate to his children by an earlier marriage and bequeathed his movable property to Hannah and further stipulated:

"My beloved wife Hannah Corey will as soon as convenient, say within one year after my decease remove to her own farm left to her by her former husband, the entire proceeds of which she has enjoyed since her intermarriage with me."

The 1850 U.S. Census, Wayne twp. shows "Hannah Cover", age 71, b Va, living alone next to John Pancake, age 68, farmer, b Va. When Hannah died in Aug. 1853, all ten of Fielding's siblings had pre-deceased her, so Fielding's heirs now were the children of his brothers and sisters or their survivors.

Two heirs petitioned against the others for partition of the land and ultimately, on 31 Jan 1859, the property was sold for \$5175, to Josiah Renick, The full history of the suit appears in the Pickaway Clerk of Courts' Partition Record 5, 1855-1863, pp.380-397, & in a Court file, unindexed, located with great difficulty, titled, "Common Pleas 1859...File: Smith Warner & Elizabeth Warner v Charles Atchison and Others, Petition Filed 19 Apr. 1856...". The Court ruled that proceeds of the sale be divided into 36 equal shares and parts thereof for the children & some grandchildren of Charles 5 Atchison, Samuel 5 Atchison, Catherine 5 (Atchison) Morris & Rebecca 5 (Atchison) Pancake. Papers stated that John 5 (Atchison), William 5 Atchison & Letitia 5 (Atchison) Shipp died without surviving issue--true as regards John & William but incorrect in the case of Letitia, who had numerous descendants. Her omission is now unexplainable.

Altogether, the file material identifies 77 of John 4 Atchison's descendants and 25 of their spouses, located in Madison Co., Ohio. Brown, Scott, Greene & Pike Cos., IL., & Delaware, Jefferson & Des Moines Cos. Ia. This vast collection of facts, in itself, establishes a prime base on which to

build a genealogy of the descendants of John 4 Atchison.

**Speculation and Working Hypotheses**

The Atchison line through William 3 Atchison (William 2, 1) is proven by Prince George's & Charles counties, Maryland probate and land documents. Whether the five subject male Atchisons and Chloe (Atchison) Chenoweth were children of William 3 is not as readily resolved. Certain facts and factors, however, make such conclusion highly probable.

Many items which involving Silas 4 Atchison lend support to that contention, to wit:

- 1) Silas, age 16-21, in William 3's household, in 1778 Fauquier Co. tithables,
- 2) S.W. Blizzard's recollection his g-f Silas had brothers "William, Harry, and John."
- 3) Silas, Samuel 4 & Wm. 3 or 4 together witnessing a 1779 Hampshire Co. deed.
- 4) Silas, Wm.3 & 4, Samuel 4, and eventually Henry 4 mentioned in Hampshire and Hardy Cos. records during the 1780s.
- 5) Silas a bondsman when John 4's daughter Rachel married James Davis in 1797 in Clark Co. Ky.
- 6) Silas preceded, accompanied or followed John 4 & Samuel 4 into the Chillicothe, OH area before settling permanently in Mason Co. KY.
- 7) Silas witness to the 1802 deed whereby Wm. 4 sold lot 250 in Chillicothe.
- 8) Henry 4 named his eldest surviving son Silas, b. ca. 1787.
- 9) Silas Littlejohn 5 Atchison (Silas 4, etc.), in 1826, married Wm. 4's granddaughter, Sallie (Atchison) Smith.

Among other evidences of close associations between the "brothers", possibly the most notable was the 1810 deed whereby Samuel 4 purchased John 4's farm from four of John's sons.<sup>39</sup>

The five "brothers" settled in Ohio and Kentucky locations within a geographic circle whose diameter was less than 150 miles. They died within a 19-year period: John, 1803; William, ca. 1813; Samuel, 1814; Henry, ca. 1819; and Silas, 1822.

How contemporary were they? Silas, age 16-21 in 1778 and age 16 when he joined the army sometime from 1776 to 1781, apparently was born no earlier than 1759 and no later than 1762. Obviously John & William were older than Silas. If each was 24 at marriage and 25 at birth of eldest child, then John was b. ca. 1744 (child Letitia b. 1769) and William ca. 1745 (child Jesse b. say 1770). Samuel was b. say 1759 (supposed eldest child, Betsy, b. ca. 1784); and Henry b. ca. 1762 (eldest child Silas b. ca. 1787). Certainly, William 3, b. ca. 1719, could have had children born during an 18-year span.

The following chart summary utilizes the few actual & approximate dates known and the guesstimates above:

	<u>born</u>	<u>married</u>	<u>1st ch. b</u>	<u>last ch. b</u>	<u>then age</u>	<u>span of births</u>	<u>age at death</u>
John	1744	1768	1769	1794	50	25 years	59
William	1745	1769	1770	1790	45	20 years	68

William #1 ATCHISON

Silas	1758	1789	1790	1816	58	26 years	64
Samuel	1759	1783	1784	1804	45	20 years	60
Henry	1762	1786	1787	1811	49	24 years	57

The pattern of family cycles represented here is not inconsistent with those considered within a normal range during our colonial period.

Contrary to all the foregoing early Maryland & Fauquier Co. Va. Atchison data, some belief exists that John 4 was of a Stafford Co. Va. family. In Old Stafford County, Virginia: Overwharton Parish 1720-1760, by Wm. Boogher, 1899, appears a 20 Oct. 1742 marriage of Adam Atchison to Elizabeth Byram & births of their children: Mary, 11 April 1744; John 9 Jan 1746; Lucy 26 Dec. 1747; Rosinah 6 May 1750; Jean 13 April 1752; & Nathaniel 1 Feb. 1756. The 1787 Personal Property Tax Lists, Stafford Co. (Netti Schreiner-Yantis, 1787) shows an Amos Atchison, a John Atchison & a Nathaniel Atchison. Each have one or two males age 16-21 in household. If John, b 1746, is John taxed in 1787 in Stafford, then he cannot be John 4, then taxed in Fauquier.

The Stafford County Atchisons may not be ignored, however. There were other Atchisons there earlier & probably later, The daughter Rosinah (above) brings to mind the Rosannah Etchison who married John Grigsby, in Orange Co. Va. in 1746. We need concentrated search in the nearby counties, especially Prince William, Loudoun, Stafford, Fairfax, Culpepper, and Frederick for Grigsbys, Routts, and Atchison/Etchisons, up through the 18th century.

\* \* \* \* \*

The surviving children of John 4 & Silas 4 have been fully identified. Those of William 4 & Henry 4 are known, although some uncertainties still exist. Samuel 4's children have not been identified at all except for William 5 (Sam'l 4, etc), the youngest, born 1804. It seems most probable Samuel 4 & wife Nancy, married during the 1780s, had other offspring and that maybe these were Atchisons found in Ross & Pickaway Cos. Ohio references during 1800-1820, namely: Peirce (Pearce), Solomon (Saul), George, Nancy, Sarah, & Elizabeth (Betsy).

A section regarding the family of Samuel 4 follows later. In reviewing it, please note carefully that I have found no proofs that these six or a John, a Mark (Marcus), or a Samuel are Samuel 4's children. Evidence of them is presented only as a working hypothesis in hope that ultimately the relationship will be proven or disproved in each case.

Apparently all these Atchison males, except William 5, were gone from Pickaway & Ross cos. by 1820 and only Nancy, of the females, remained & died in central Ohio. The men gravitated to the Mississippi River Valley and the states of Missouri and Illinois, where most of them associated with steamboat navigation on the upper Mississippi.

**JOHN ATCHISON**

Born, say 1744; died, 1803, Ross Co., Ohio. His 30 Aug. 1803 will, proved 25 Nov. 1803. His widow Rebecca probably d. ca. 1810 in Ross Co. John was taxed in Fauquier Co. Va. in 1778,

1782-1790, & 1793. In 1791 he took a lease on 206 acres near Ashby's Gap in the Manor of Leeds, Fauquier Co. for the lifetimes of his sons Charles, John, and William. He was taxed in Clark Co., Ky in 1795. John bought in-lot 84 in Chillicothe, Ohio from the location's founder, Colonel Nathaniel Massie, in 1797. Subsequently, John settled in Wayne twp., Ross Co. where he purchased 103 acres, 100 poles on the west bank of the Scioto River, part of Virginia Military District Survey #452. His will named his children in the order indicated below, first the sons, then the daughters:

- i. Charles, b. by 1775, d. 16 Mar. 1828, nr London, Madison Co., Ohio;<sup>40</sup> m 3 times: (1) 23 Sep. 1796, Clark Co. Ky to Rosanna Scott, who d. ca. 1803, dau. Baptist & Agnes (Farquhar) Scott, children, Nancy, Rose Ann, Rebecca; (2) ca. 1805, Mary McDougal, d. 1823, dau. Charles & Elizabeth (Farquhar) McDougal, children, Rachel, Elizabeth, Maria, Charles, Fielding, John J. These two wives were 1st cousins, gr-daus. of Robert Farquhar, whose 23 Feb. 1802 will was proved in Sep. Court 1802, Scott Co. Ky. Wills A:139-140. m (3) 31 Oct. 1824, Madison Co. Ohio, to Elizabeth (Key) Jones, widow of Zaccheus Jones.
- ii. Fielding, b. ca. 1776, d. 1/27/1814, bur. Owens-Campbell Cem, Wayne twp, Pickaway Co., Ohio. War of 1812 veteran. m. 3 July 1806, Ross Co., Ohio, Hannah Pancake, b. ca. 1778, d. Aug 1853, who m (2) 20 Dec. 1818, Pickaway Co. to Nathan Cory. No children. See preceding section entitled "Fielding Atchison."
- iii. John ("Jack"), b. ca. 1775-1780, per U.S. Census, Illinois, 1820, in Greenfield twp, Madison Co.. & 1830, Whitehall twp., Greene Co. m. 3 Nov. 1811, Pickaway Co., Ohio, to Ruth Curran (or Corwin). No surviving children.
- iv. Samuel, b. say 1782 (was over age 21 in his father's will), m. Rachel ?Pancake (had wife Rachel when he signed 3 Feb. 1810 Ross Co. deed) (2) 25 June 1815, Pickaway Co. to Sarah Harrison. Children, Frederick, John, William, Fielding, & Sidney (a female). In 1820 U.S. Census, Illinois, was in Springfield twp., Madison Co.
- v. William, b. between 1783 & 1791 (less than 18 in father's will & living when father leased acreage in Manor of Leeds in 1791). m. 21 Dec. 1814 Pickaway Co. to Nancy Gratton. No children, no further trace.
- vi. Letitia ("Letty"), b 7 Feb. 1769, Va., d. 26 Oct. 1830,<sup>41</sup> m 6 Oct. 1786, Fauquier Co. Va. to Joseph Shipp, Jr., b. 9 Aug. 1767, son of Joseph Shipp, Sr., will made 21 Dec. 1819, proved 24 Jan. 1820 (Clark Co. Ky. Wills 4:585. Children, b. 1787-1808, Rebecca, Chloe, John, Sophia, Kitty ("Cilly"), Fielding, Patsy, Benjamin Howard, Lewis.
- vii. Chloe m (1) 8 Nov. 1797, Clark Co. Ky. to William Smith who d. ca. 1805, children Jeremiah, Samuel, (2) 2 June 1814, Pickaway Co., as his 2nd wife, to Dr. Anthony Potts, no children. By July, 1819 Dr. & Mrs. Potts lived in Fayette Co., Ohio and by May 1825, <sup>42</sup> in Whitehall twp., Greene Co., Ill. Subsequently, on a visit back to Ohio, Chloe was killed in an accident caused by a runaway horse. Later Dr. Potts moved to Burlington, Des Moines Co., Iowa, & then back to Whitehall where he d. 26 Oct. 1853, age 89 yrs, 9 mos, survived by his 3rd wife, Almira.
- viii. Rachel, m. 23 Mar. 1797, Clark Co. Ky. to James Davis. She d. in Pickaway Co. and he in Scott Co. Ill. Children, b. 1798-1814, Phebe, John, James, Edith, William, Jane, Rebecca, Rachel.
- ix. Catherine, m. before 30 Aug. 1803, to Joseph Morris, Children, Catherine, John.
- x. Rebecca, under age 18 on 30 Aug. 1803, d. ca. 1845, m (1) to Joseph Pancake who d. 15 Aug. 1828, bur. Owens-Campbell Cem. Children, John, Sarah, Harriet, Susan, Jane, & Elizabeth; (2) 21 Oct. 1830, Pickaway Co. to John Littleton, child, William Bethards Littleton.
- xi. Sarah ("Sallie"), b. ca. 1794, in Virginia (per U.S. Census, Somerford, Madison Co. Ohio; m 4 Aug. 1811, Madison Co. Ohio, to Joseph Warner, Jr, b. ca. 1784, d. 30 Aug. 1865, Madison Co. Ohio, son of Joseph & Ruth Warner, children, John A., Samuel, Rebecca, Eli G., Smith R., Charles B., Rachel.<sup>43</sup>

## HENRY ATCHISON

Henry "Harry" Atchison, b. say 1761, appeared first in Hardy Co. Va. tithable lists from 1788 through 1791 and Hardy court records during that period. Possibly he migrated to southwestern Ohio near present Miamisburg (now in Washington twp., Montgomery Co. in '95, '96, or '97, with the Hole family, also from Hardy Co. Henry & several Hole males are named in Dayton 1798 tax lists and in those of Washington twp. on 1807 and 1810-1814.<sup>44</sup> (Henry became an early settler in the Swamp Creek area of Wayne twp., Darke Co. Ohio. Called "Ward" Atchison, he died ca. 1818, leaving a widow Mary, b. 1760-1770 per U.S. 1830 Census, Wayne twp. Children of Henry & Mary were, in random order )per Darke Co. Common Pleas Ct. 1 May 1837, in Chancery, filed 11 Nov. 1833):

i. Silas, b. ca. 1787, d. after 7 Nov. 1854, m. 19 April 1809, Montgomery Co. Ohio, to Mary "Polly" Craig,<sup>45</sup> dau. of John Craig & Elizabeth Hole, who was the dau. of Daniel Hole & Mary Bedell. Silas lived in Darke & Mercer Cos. Ohio, then in Georgetown, Cass Co., Ind. where he kept a primitive inn. Ultimately he moved to California. In the 1850 U.S. Census located him in Foster's Bar, Yuba Co., where on 7 Nov. 1854, by attorney, he sold a lot in Jacksonville (now Versailles), Darke Co. Ohio (Darke Co. deeds D:67). Children of Silas & Mary, in random order:

1. John H., b. ca. 1814, d. after 1860 U.S. Census taken, m. to Jemima\_\_\_\_, b. ca. 1824, Ohio. John was a contractor, engaged with his brothers Silas M. & Samuel, in the building of roads.<sup>46</sup> They built the Yuba turnpike from Marysville to Comptonville, bridging the Yuba River at Foster's Bar, Children: Pheta Ann, b. ca. 1838, Ind.; Eliza, b. ca. 1840 (per U.S. 1850 Census, Yuba Co.
2. Silas M., b. ca. 1822, Ind., m., say 1854, to Emeline\_\_\_\_, b. ca. 1835, Ill. Children: Eliza, b. ca. 1855, Calif.; Silas, b. 1857, Josephine, b. Jan. 1860, Calif. (per 1860 U.S. Census , Yuba Co.)
3. Samuel, b. ca. 1823, Ind.
4. Elizabeth, b. ca. 1824, m. to Samuel Long, b. ca. 1822, Ohio.

ii. Anthony, b. 6 mar. 1792, d. 24 Dec. 1848, Whitley Co. Ind., bur. Boonville Christian Church Cem., m 3 Dec. 1812, Preble Co. Ohio to Hannah Hole, b. ca. 1791, KY., d. ca. 1875, dau. of Zachariah & Hannah (Delay) Hole. Children:

1. James, b. ca. 1815, Versailles, Ohio; d. 23 Aug. 1895, Pierceton, Ind.; m (1) Mary Jane\_\_\_\_, b. ca. 1824, Ohio, d. 30 Apr. 1883, bur. Boonville Christian Church Cem; (2) 20 Apr. 1891, to Mary Ann White, Found no record of children. James was pastor of the Boonville Christian Church from its inception in 1869 until his death. He was also a manufacturer of farm vehicles and buggies.
2. Silas, b. 1817, Versailles, Ohio; d. 6 May 1874, Pierceton, Ind; m. (1) Anna\_\_\_\_, b. ca. 1822, Ohio, d. Mar. 1860; children: Lydia, b. 1841, Ia.; Matilda, b. 1847 Ia., m 2 Apr. 1874



Kosciusko Co., Ind. to Allen Shenefield; James, b. ca. 1845, Ind; Hannah, b. ca., 1852, Ind.; Caroline, b. ca. 1858, Ind., m (2) 26 Nov. 1862 to Nancy Hall, b. ca. 1829. Child: Nettie, b. 12 July 1866, Bourbon, Marshall Co. Ind. Silas enlisted in Co. F 46th Volunteers 10 Oct. 1861 & was discharged because of illness (Civil War Application Files 143392 invalid & 218886 widows).

3. Anthony D., b. ca. 1823, Darke Co., Ohio. d. 10 Jan. 1863, Gallatin, Tenn. (Military rec. & Civil War Pension App. File MC 95.293); m. 15 Jan. 1852, Whitley Co. Ind., to Margaret Michael, b. ca. 1830. Children: Howard b. 3 Nov. 1857; Millard Francis, b. 25 July 1860. A farmer, Anthony enlisted 28 July 1862 in Co. A 74th Indiana Infantry, died of illness in a hospital.<sup>48</sup>
  4. Watson Charles, b. ca. 1825, d. 7 May 1865, Wilmington, No Car. of disease (Civil War App. File WC 115277); m. 3 Feb. 1854, Kosciusko Co. Ind., to Hester Ann Rogers (m 3:345), b. 1837, d. Oct 1883, dau. of Jacob & Sarah (Boyd) Rogers (History of Kosciusko County, Ind. pp. 273-274). Children Isaac Milton, b. 19 July 1861, d. 21 Nov. 1931, Pierceton, Ind.; m. 31 Mar. 1884 Kosciusko Co. Ind., Jennie Powers (m G:272): Calista Ann, b. 26 Aug. 1864, m 15 Mar. 1881, Kosciusko Co., Ind., Samuel Coblentz (m F:410); Marietta, b. Calif. 1966.
  5. Elizabeth, b. ca. 1829, Ohio (1850 U.S. Census, Whitley Co., Ind.)
- iii. Sarah, m. 11 Aug. 1818, Darke Co., Ohio, to Seymore ("Cemer") Craig, son of John Craig & Elizabeth (Hole) Craig, dau of Daniel Hole.
  - iv. Eliza, m. 11 Aug. 1818, Darke Co., Ohio to Benjamin Woods.
  - v. Joanna, m. 21 Apr. 1831, Darke Co., Ohio to Squire M. Brandon, son of Walter Brandon.
  - vi. Henry, b. 26 Feb. 1811, bound to Wm. Longnecker, hatter, Eaton, Preble Co., Ohio, at age 18-7-19 on 10 Oct. 1929 by guardian, his brother, Anthony Atchison (Preble Co. indentures & apprentices rec in Gateway to the West 11:113).<sup>47</sup>

## SILAS ATCHISON

Born ca. 1759-1762, a son of Wm. 3 Atchison. In the Fauquier Co. Va. roll of tithables for 1778, he was listed as age 16-21 in Wm. 3's household, At age 16, he joined the Army during the Revolutionary War years, 1776-1781. In 1779, he, Samuel 4 & Wm. 3 or 4 witnessed a Hampshire Co. Va. land deed. Silas lived in the part of Hampshire which became Hardy Co. in 1786. Hardy Court records mention him in 1791. During the Whiskey Rebellion, in 1794, he served in a Virginia Militia Co. from Pendleton Co. Va. He first appeared in Kentucky on the 1795 tax rolls of Bourbon & Clark Cos. He acted as bondsman when John 4 Atchison's dau. Letty married in Clark Co. during March 1797. Subsequently he moved to Chillicothe, Ross Co., Ohio, as did John 4, Samuel 4, & Wm. 4 but left about 1802 and settled near Mayslick, Mason Co. KY, where he died 2 Mar. 1822 & was bur. in Mayslick Cem. A farmer & cabinet-maker, he was said to be of Scotch descent.

Silas married, say in 1789, Ruth Davis, dau. of James & Comfort (Littlejohn) Davis, of Welsh

descent. Ruth, b. ca. 1770, d. 24 June 1844 "in her 75th year." After Silas died, Ruth sold the Mayslick farm and thereafter lived with her dau. Phebe (Atchison) Blizzard & family near Charlestown, Clark Co., Ind.

Children of Silas & Ruth follow, as related in two carefully compiled typescript genealogies: The Blizzard Family, by Silas W. Blizzard (1866) and The Origin and History of the Name of Atchison and a Brief History of the Family and Ancestry of William A.E. Atchison, by Walter K. Atchison (1956); and records assembled by Susan M. Riddle, Saluda, No. Car., whose husband Donald descends from Silas. Sources are not included in the material below regarding these children.:

- i. Elizabeth, b. 21 Mar. 1790, Hardy Co. Va., d. 16 Apr. 1867, m. Robert Parish of Ky. Lived nr Elizaville, Mason Co. Ky. No Children.
- ii. Comfort, b. 22 Jan. 1782, Hardy Co., d. 16 Mar. 1866 nr Humbolt, Coles Co., Ill., m. 1811, to Noah Spear Wood, b. 27 Sep. 1781, d. 16 Jul. 1868, in Humbolt. Resided 1833 on farm nr Williamstown, Decatur Co., Ind.; then Greensburg, same Co., then farm nr Charlestown; then back to Decatur Co.; & in 1861, to farm nr Humbolt. Children, Surname Wood:
  1. Jane Amanda, b. 27 Sep. 1812, d. 21 Sep. 1814
  2. Ruth America, b. 28 Jul. 1814, d. 6 Aug. 1860, m. Rev. James Conner, Christian Church minister, as his 2nd wife. Res. Morristown, Shelby Co., Ind.; later Coles Co. Ind. Children: John, d. age 2; Americus, a minister, Christian Church, who m. Mary Cadwalder.
  3. Sallie Ann, b. 26 Nov. 1816. Never married.
  4. Silas Atchison, b. 10 Oct. 1819, KY, d. 2 Sep. 1868, m. (1) Clark Co., Ind. to Elinor Wood (no relation), (2) 4 Sep. 1864, Coles Co. to Jane Brewer. Children Oliver & Ellen.
  5. James Davis, b. 28 Mar. 1822, Ky., d. 10 Nov. 1838, killed while felling a tree.
  6. Achsa, b. 12 Dec. 1825, m. 21 Jul. 1850, to Kenneth Self of Decatur Co. Lived there; 1863 moved to Coles Co. for 6 years, moved to Sullivan Co., Ind. Children, surnames SELF: Viola, b ca. 1853, Samuel, b. ca. 1855, Laura, b. Ca. 1858.
  7. Samuel Wilson, b. 27 Jan. 1827, d. 20 Jul. 1866, Sullivan Co. m. Thersa Pierce. Child: Pasha, d. 1878.
  8. William Andrew, b. 25 Jun. 1831, KY, d. 26 Jun. 1893 ? Putnam Co. Ind. m. Sep. 1855, Greensburg, Decatur Co., to Parthenia Bryan Springer, b. 22 Jan. 1836 Greensburg, d. 16 Jun. 1883. Res: Coles Co., Sullivan Co. & Irvington, Marion Co., all b. in Ill. Children: Noah Springer, 1858-1924, m. ca. 1886, to Louanna Haughton; Lydia Ella b. 25 Jan. 1860; Martha C. b. Sep. 1864; John Claibourne, 1870-1915, m. 26 Jun. 1894, Putnam Co., Ind. to Agnes Ethel Grantham, 1876-1969; Parthenia P. "Bertha", b. 16 Jan. 1873; Sylvia 18770-1957, m. John A. Lambert, d. 30 May 1957.
  9. John Oliver, 1835-1915, m. 1855, Decatur Co., Ind. to Sarah A. Montgomery. Moved from Decatur to Coles Co. Co. & 7 yrs later to Sullivan Children: Achsah, b. 1858, William, b. 1860, Ida May, b. 1862, Malinda Comfort, b. 1864 m. John Wesley Halberstadt, b. 1 Jan. 1855, Wilford, Ind.
- iii. Jane, b. 27 Jan. 1794, Hardy Co. Va., d 15 Sep. 1794, Hardy Co. Va.,
- iv. Phoebe, b. 16 Jul. 1795, Hardy Co. va., d 8 May 1867 Ind., m. 18 Oct. 1817 nr Mayslick, James Blizzard, b. 19 Jan. 1791 Va., d. 23 Aug. 1831, nr Charleston, Clark Co. Ind., both bur. Atchison/Blizzard Cem. nr Charleston, Children, surname BLIZZARD:
  1. Silas Williard, b. nr Mayslick, 26 Oct. 1819, d. 28 Nov. 1919 \_\_\_Ind., m. 24 Sep. 1846, Charlestown, Rebecca Bottorff, b. 13 Apr. 1827 Ind., d. 29 Oct. 1900 Ind, dau. of Lewis & Elizabeth Bofforff, Children: James Lewis, b. 10 Sep. 1848, d. 19 Feb. 1936, m. 3 Jul. 1873 Clara Ellen Lakin, b. 13 Mar. 1856, d. 19 Oct. 1922 Ind.
  2. Ruth Elizabeth, b. 27 Aug. 1827 Clark Co. Ind., d 10 Oct. 1866, unmarried, bur. Atchison/Blizzard Cem. nr Charlestown, Clark Co. Ind.
- v. Sarah, b. 4 Dec. 1797 Clark Co. Ky., d 24 Oct. 1863 Lebanon, Boone Co. Ind. m. 1825, Theophilus Lee, who d. 4 Apr. 1834. Res.: Fleming Co. Ky, 1825-1831, Williamstown, Decatur Co. Ind 1831-1855, Boonville Boone Co. Ind 1855-sev. yrs.: Lebanon Boone Co. She is bur. Eagle Village 2 mi. NE of Zionsville. Children, surname LEE:
  1. America, b. 28 Apr. 1826, m. 1 Mar. 1854 Samuel McIlvain, of Decatur Co. Moved to Zionville. Children: Columbus H. , d. 22 Nov. 1865 age 7; Silas William, m. Sarah E. Neese; Sarah E. m. George W. Brock.

2. James, b. Ky, m. Catharine Spencer of Ill. Last known res: Bloomington, Ill.
3. Silas Atchison, b. Decatur Co. Ind., m. 3 Dec. 1856 to Amanda Rose. res. Zionsville, Boone Co; later Clerk of Cts there; still later, res. Indianapolis, Ind.
4. John W., b. 7 Sep. 1834 Decatur Co. (posthumous), d. 20 Feb. 1880 Edina Mo. Physician. Settled in Missouri, where he m. Ellen Crawford.
5. Armilda, b. Ky, m. James Wait of Missouri.

vi. Silas Littlejohn, b. 15 Mar. 1800 nr Chillicothe, Ohio, d. ca. 1878 Bath Co. Ky. m. (1) 4 Feb. 1826 Bath Co., Sallie Smith who was Sallie Atchison 4 (Wm. 3, 2, 1), his 1st cousin. She d. 4 or 5 yrs before the War between the states, He m. (2) Sarah J. Pierce, a widow. Children, by 1st wife:

1. Mahala, b. ca. 1835 Bath Co., m. James Pierce, son of Mrs. Pierce. Moved to Sullivan, Moultrie Co. Ill.
2. Eliza, b. ca. 1843. m. \_\_\_\_ Hodges. res. Ky.
3. Henry, b. ca. 1840, m. & moved to Sullivan, Ill. A cattle broker.
4. Oliver, b. ca. 1841, m. \_\_\_\_ Patterson, dau of David Patterson of Ill. nr Sullivan Ill.
5. Samuel, b. ca. 1839, m. & lived in Ky nr the family home, ?m. 22 Dec. 1868 Mary Ragland.
6. William.
7. James, b. ca. 1822 m. ?17 Nov. 1853 Bath Co. to Mary E. Conyers. Son, Francis, b. ca. 1852.
- ?8. Jesse, b. ca., 1847, Bath Co. Ky.
- ?9. Mary, b. ca. Mar/Apr 1850, Bath Co. Ky.

vii. James Davis, b. 9 Mar. 1802, d. 23 Jan. 1822, Mason Co. Ky., bur. Mayslick Cemetery.

viii. Ruth Ann, b. 1 Apr. 1805 Mason Co. Ky., d. 9 Apr. 1863, unmarried, bur. Atchison/Blizzard Cem., Charlestown, Clark Co., Ind.

ix. William Johnson, b. 18 Jan. 1807, d. 7 Feb. 1889, Ind. m. (1) 7 Oct. 1834 Mason Co. Ky, to Nancy Eliza Lynn, b. 8 Mar. 1811,

Ky, d. 2 Jul. 1847, Rush Co., Ind; m. (2) 15 Sep. 1850, to Susan Jane King. res. Decatur Co. Ind; moved to nr Milroy, Rush Co. Ind; in 1850s moved to Boone Co/ Ind nr Zionsville; then across Hamilton Co., Ind. line & back to Zionsville,. Children by Eliza:

1. Rebecca W. b. 6 Sep. 1842 Decatur Co. Ind., d. 15 Jun. 1845, bur. Shiloh Ch., Decatur Co.
2. Andrew, b. 14 Nov. 1844 Decatur Co., d. 20 Apr. 1948, bur. Shiloh Church, Decatur Co., Ind.
3. John James, b. 29 Jul. 1835, Decatur Co., m. 16 Feb. 1860 to Miranda Price of Zionsville, b. 5 May 1843 Boone Co. Ind. res. Zionsville; then Whitestown; Franklin Ind.; English, Crawford Co. Ind. Divorced 1886, Boone Co. Children: Orris Price, b. 5/Sep. 1862, m. 23 Jul. 1886 to Mary Conn; Addie Eliza, b. 23 Dec. 1860, m. 1879 or '70 to Wm. E. Hardy of Zionsville. 2 children: Mary Capitolia, b. 18 Mar. 1866; Carlotta, b. 16 Feb. 1869, d. 11 May 1869, bur. Zionsville Cem.

Children of Wm. Johnson by Susan Jane:

4. William, b. 15 Apr. 1856, d. ca. age 3, bur., Cox Mtghouse, ca. 2 1/2 mi. N of Zionsville.
5. Arabella
- 6&7. Minnesota & Arizona, twin girls.
8. Effie L., m. John Eaton of Marion Co. Ind. Res: 3 mi. N. of Nora, Hamilton Co. Child: Freddie, b. 1886

x. Richard Tilton "Tilt", b. 20 Jun. 1809 Mason Co. Ky., d. 20 Aug. 1880 Ind, m. to Hannah A. Allen, b. 26 Jan. 1812, d. 19 Apr. 1868, Zionsville. Res. Moved to Decatur Co. nr Williamstown; sev. yrs, later to Clark Co: Feb. 1859 to Bartholomew Co. Ind. for 4-5 yrs; then Zionsville. Children:

1. Ruth E., the eldest, m. 24 Oct. 1872, to David Barnhill of Hamilton Co. No Children.
2. Marquis D. Lafayette, d. 24 May 1848 Clark Co. Ind., age 3y 9mm 8d, bur. Atchison/Blizzard Cem.
3. Amanda Jane, b. Clark Co. Ind., d. 11 Oct. 1861 nr Janesville, Bartholomew Co. Ind., age ca. 12 yrs.
4. Mary Frances, d. 1883, Indian Territory, Kansas, bur. nearby settlement; m. Clark Co. Ind. to Andrew Whiteman, son of Henry. Res. Clark, Bartholomew & Boone Cos. Ind; nr Dallas Tex.; & Indian Terr., Kansas, She d. age 40. 8 children.
5. Henry, eldest son, m. 23 Aug. 1865 to Zenith Thomas of Zionsville. Res. Zionsville; then Frankfort, Clinton Co.; then Hillsburgh (or Willsburgh), Clinton Co. Ind. Children: Harry Claude, William Edgar, Pearl Guy.
6. James Davis, m. Mary Dunn of Zionsville. Res. Zionsville. Children: Willis, Oliver, Walter, Hettie Ann, Maud, Nellie.
7. John Franklin, m. (1) Oct. 1872 to Lizzie Martindale of Marion Co. Ind., who d. 4 or 5 yrs later in Zionsville, bur. Broadripple, Marion Co. where married m/(2) at Council Grove, Morris Co. Kansas, to Lillie Lake. Children by 1st wife:

Coral, Pearl; by 2nd wife: Myrtle, d. in infancy, Ira.

- xi. John S., b. 30 Nov. 1811, Mason Co. Ky., d 20 Aug. 1833, Mason Co. Ky., bur. Mayslick Cem., m. ca. 1832 to Phebe G. Howton of Ky., b. 27 Feb. 1812, d. 17 Feb. 1842.
1. Ruth Ann, b. 20 Apr. 1834, d. 29 Aug. 1852 Charlestown, Clark Co. Ind, m. Noel Glover, son of Asa Glover but she did not live more than 12 or 15 months after marriage.
- xii. Walter Warder, b. 3 Apr. 1814 Mason Co. Ky, d. 28 Aug. 1881, Des Moines Iowa, m. 1 Feb. 1844 at Williamstown, Decatur Co. Ind. to Margaret Jane Craigmyle, b. 27 Feb. 1814, Harrison Co. Ky, d. 2 May 1920, Grants Pass, Ore, age 96, dau. Archimides & Mary G. (Thompson) Craigmyle. Res. Mayslick, Ky; 1834 Williamstown; Zionsville, Boone Co. Ind., 1867, Minneapolis; 8 Nov. 1868 nr Des Moines, Iowa. Widow res. Des Moines; Wyoming; Grants Pass, Oregon. Children:
1. Mary Jane, b. 28 Oct. 1844, Williamstown Ind., d 10 Jun. 1906 Des Moines, m. 19 Sep. 1865 to Jacob W. Parkhurst. Res. Des Moines. Children: Margaret, Frank, & infant dau. bur. 28 Nov, 1866.
  2. Sarah Ellen, b. 31 Aug. 1846, Williamstown, d. 22 Dec. 1934 Grants Pass, Ore., m. 31 Jan. 1865, Martin Hoover of Zionsville.
  3. William Archimides Rubottom, b. 21 Feb. 1850, Williamstown Ind., d. 3 Dec. 1934 Grants Pass, Ore., m. 17 Sep. 1875, to Esther Eliza Kitchel of Des Moines, b. 19 Dec. 1849 nr Crown Point, Lake Co. Ind., d. 11 Nov. 1944. Both bur. Josephine Memorial Park Cem., Grants Pass. Res after m: Polk Co., Iowa; 1881 nr Fort Collins Colo; 1887 nr Wheatland, Wyoming; 1889 nr Chugwater Station, Wyo.; 1898 nr Fort Laramie Wyo.; 1909 Grants Pass, Ore. Children: Nellie Lee, b. 6 Nov. 1876, Polk Co., Iowa, m 10 Oct. 1900, Alonzo S. Peach, b. 18 Jul. 1871. 5 children; Clara May, b. 11 Aug. 1878 Polk Co., m. 12 Jun. 1901 to Frank M. Clouser, b. 22 Feb. 1865, 5 children Walter K. b. 10 Aug. 1882, Laramie Colo., m. 12 Jun. 1907, Margaret Florence Mullin, b. 25 Dec. 1886. 4 children.
  4. Walter Lee, b. 12 Jul. 1860, Zionsville, d. 27 Feb. 1863.
- xiii. Samuel Philander, b. 3 Apr. 1816, Mason Co. Ky., d. 1 Nov. 1863, Little Rock, Ark., bur. there; m. Jane R. Wood, dau. of Edward & Elizabeth Wood. Res. Clark Co. Ind 1834-1838; Decatur Co. Ind; Clark Co. again; 1854 to nr Zionsville Boone Co. Ind.; 1859 moved to Milton Station (now Humbolt) Coles Co. Ill. Joined Co. C 54th Regiment Illinois Volunteers on 16 Feb. 1862. As a Corporal, he died of sickness in an army hospital (Civil War Pension Application File WC 64288). Married to Jane 12 Feb. 1838. Jane later moved to Chicago. Children:.
1. Walter Scott, b. 28 Apr., ?1839, Williamstown, Decatur Co. Ind, m. 21 Apr. 1873 to Amanda J. Hackelman, of Fayette Co. Ind. Children: Giles Albert, Walter Scott, Mary Jane, Francis Philander, Cora Belle, Laura Helen, & unnamed boy who d. an infant.
  2. Helen Mary, b. 19 Oct. 1841, Williamstown, d. 28 Mar. 1881, Coffeerville, Kansas, m. 16 May 1873, to Franklin Junken, of Coles Co, Ill., who d. 12 Dec. 1883, Children: four who d. less than a month old & Arwine, d. Jul. 1899, in Chicago, of consumption.
  3. Frances Miranda, b. 29 Dec. 1843, Clark Co. Ind.
  4. Garret P. (?Pierce), b. 30 May 1846, Clark Co. Ind., d. 24 Jul. 1912, Santa Barbara, Cal. , m. 22 Oct. 1884, Carleton, Mo. Res. Clark Co. Ind; Humbolt, Ill; Tuscola, Ill; Hastings, Adams Co. Neb.; Chicago, Ill; Santa Barbara, Calif. First a farmer, then a traveling salesman. Mustered into Co. K 143rd Illinois Regiment on 11 Jun. 1864, suffered typhoid fever, chronic diarrhea, mustered out 26 Sep. 1864. ( Civil War Pension Application File MC 295952, WC XC2686024). Lost a leg when shot accidentally while hunting. Children: Garret Pierce, b. 12 Jan. 1889; Otto, b. 5 Oct. 1891; Arlo, (twin) b. 5 Oct. 1891 (twin). Widow d. 27 Feb. 1895, Chicago, Ill.
  5. Laura Jane, b. 26 Aug. 1849, Clark Co. Ind., m. 23 Jan. 1870 to Giles A. Stanley, of Humbolt. Res. Chicago. 7 children, 5 of 3whom d. in childhood.
  6. Sarah Richardson, b. 29 Dec. 1851, Clark Co. Ind., m. 26 Jan. 1879, of Tuscola Douglas Co. Ill. Res: Chicago. Child: Charles Preston.

**CHLOE (ATCHISON) CHENOWETH**, probable daughter of Wm. 4 Atchison

Born, say 1760, died after 1822, m. Mar. 1779, at Patterson's Creek, Hampshire Co. Va. by the Rev. Thaddeus Dodd, to Jonathan Chenoweth (per DAR Mag. v.84, Aug. 1950, p.699) son of William & Ruth (Calvert), of Baltimore Co. Md. & Frederick Co. Va. 49 Family recorded in Hill Grove Baptist Church, Hardin (later Meade) Co. KY. Jonathan, in 1776, enlisted in Captain Thomas Berry's Company, 8th Continental Line of Virginia; discharged, in 1777, due to sickness.

He is listed in Hampshire Co. Va. Personal Property Tax rolls, 1782-1785, and in Hardy Co. Va. tax lists intermittently from 1786 to 1796. Subsequently Jonathan & Chloe lived in Kentucky: in Logan, Muhlenburg, & Hardin Cos. Children, surname CHENOWETH: 50

- i. Jonathan, Jr., b. ca. 1780, m. in Ky, to Polly Russ ca. 1827 moved to Pike Co., IL. Children named CHENOWETH:
  1. Patsy, m. James Thompson.
  2. Peggy, m. William Fletcher.
  3. Chloe, unmarried.
  4. Wesley T., m. Rhoda Green.
  5. Sarah, m. Seaborn Mayfield.
  6. Columbus, died young.
  7. Amos, unmarried.
  8. Rachel, b. 1813, m. 15 Jan 1834, Pike Co. to John F. Davis.
  9. Elizabeth, m. 25 Jun 1836, Pike Co., to Sylvester Bell.
  10. Mary, m. 23 Mar 1843, Pike Co., to Mathias Gregory.
- ii. Samuel, b. ca. 1789, d. Apr 1836, MO. Moved to Pike Co. with brother Jonathan, m. Dec 1806, Logan Co. Ky to Nancy Orr. Children named CHENOWETH:
  1. Jonathan 111, b. 1809 KY, d. 1886, prob. in MO., m. 3 Sep 1832 (1) Fannie Tucker, (2) Mary Sego.
  2. Samuel, b. ca. 1809 Ky, died young.
  3. William, b. 1812, d. in Iowa.
  4. Gideon, b. 17 Jul 1814 in Hardin Co. Ky, d. 11 Dec 1867, in DeKalb Co. Mo.
  5. Daniel, b. 1818 Hardin Co. Ky., d. in Iowa.
  6. Elizabeth, b. 1821 Hardin Co. Ky, m. 24 Dec 1837, in Pike Co. to Mathias Wing.
  7. Nancy, b. 1824 Hardin Co. Ky, m. 12 Nov 1846, in Pike Co., to Wm Triplett.
  8. John, b. 3 Jan 1827 Pike Co., Ill, d. 1879 Pike Co. m. there to Melinda Dixon Adamson, 1829-1890.
- iii. Elizabeth, b. 5 Jan. 1782, Hampshire Co. VA., d. 25 Dec. 1850, Oskaloosa, Jefferson Co. Kansas, m. Sep. 1803, Muhlenburg Co. Ky, to David Casebier, son of William & Catherine (Crissy) Casebier.
- iv. John, b. ca. 1784 Va.
- v. James, b. ca. 1785 or '86.
- vi. Sarah, b. 1787, m. 1 Apr 1805 Warren Co. Ky to Wesley Thomas.
- vii. Chloe, b. ca. 1788, m. 18 Sep. 1802, Logan Co. Ky, to Robert Simmons, b. 1779 Prince George's Co. Md. Res. in 1840, Buchanan, Andrew Co. MO. Children surnames SIMMONS:
  1. Hiram, b. 26 Jun 1803 Ky, d. 19 May 1857, m. 31 1821 Hardin Co. KY, Nancy Calkins, 1804-1886.
  2. Jonathan, b. 17 Dec Ky, d. 17 Nov 1879 Wash., m. 28 Sep 1825 Meade Co. Ky, Elizabeth Simmons.
  3. Osborn/Ausburn, m. 29 Sep 1829 Morgan Co Ill, Elizabeth "Betsy" Casebier, dau. of David & Elizabeth Chenoweth, 1814-1847.
  4. Samuel C., m. 5 Jan 1836 Henry Co. Iowa to Mary Kindred, dau. of David Kindred.
  5. Robert Dudley, d. aft 1840 census Andrew Co., Mo. m. 5 Nov 1837 Ann Farrington Hunt.
  6. Betsy, m. Richard Orr.
  7. Lucy, m. Joshua Carmen Casebier.
  8. William C., b. 6 Oct 1819 Meade Co Ky, d. 17 Sep 1876 Warren Co. Iowa, m. 24 Dec 1837 Henry Co., Iowa, to Mary Bird Allen, dau. of Lewis & Deborah (Moor) Allen.
- vii. Dellilia, b. ca. ?, Hardy Co. Va, m. 9 May 1808, Logan Co. Ky, to Frederick Casebier (per Mrs. Naomi Webster, Arnold Kansas).

## WILLIAM ATCHISON

William Atchison, son of William Atchison (b.ca.1719), m. say 1745, probably in Charles Co. Md., d. ca. 1814, Bath Co. Ky. His 20 Jul 1811 will, proven 13 Jun 1814 (Bath Wills 2:11), named wife Sarah & youngest sons Henry & Elijah, which implied that the older children were all well provided for. As mentioned above, he may have been the Wm. Atchison who enlisted 15

Mar 1777 in a company of Col. Daniel Morgan's riflemen. The Fauquier tithables list him as William Atchison, Jr. together with Wm. Sr., Silas, age 16-21 in Wm. Sr's household, and John Atchison. He appears on Hampshire Co. Va tax rolls, 1782-1785 and on Hardy Co. Va. rolls, from 1786 through the early 1790's. He is taxed in Kentucky on tax rolls of Bourbon Co. in 1795, '96, & '97, in Montgomery Co. (created from Bourbon), 1801-1810, and in Bath Co. Ky (created from Montgomery), 1811-1813, succeeded for one year only, 1814, by his widow "Sally." Possibly he lived on the same land from 1795 until death, acreage bordered on Slate Creek, a tributary of the Licking River, originally entered & surveyed for Alexander D. Orr. William also bought lots in Chillicothe, Ohio in 1798, one of which he sold in 1802, being then of "Montgomery County, Kentucky." He may also have been the William Atchison who was mentioned as a pioneer settler, in 1798, of Wayne twp., Ross Co.(part which became Pickaway Co. in 1810). His children, surname ATCHISON, were as follows:

- i. Jessie, b. say 1769, the eldest son (per a 15 Sep 1839 letter from Elijah, the youngest son, to their brother Henry, "...the loss of our oldest brother, he is gone..."). **51** Jesse's 29 Mar 1839 will, proved 13 May 1839 (Bath wills D:77), named dau. Sarah McManaway & sons Jesse T. & Thomas Jefferson Atchison, aptd Wm. Atchison exectr, wit, Lewis C. Pearce, Wm Atchison. Res. Wyoming, Bath Co. Ky. No trace of Jesse's wife has been found. One family searcher, Theodore C. Atchison, stated Jesse's name was Jesse Ferguson Atchison, his father was William Perry Atchison, of VA., and his mother was Elizabeth Ferguson, of Va. **52** The U.S. Census, 1830, for Bath Co. shows Jesse, males: 2 -10, 1 16-26, 1 26-45, 1 +45, females 2 10 -16, 1 +45. Children, surname ATCHISON, b. Ky:
  1. Sarah, b. ca. 1805 (U.S.Census, Bath Co.), m. say 1825, William P. Mcmanawy, who d. bef. 29 Mar 1839, children: b. Bath Co., surname Mc Manaway: Hannah, b. ca. 1830; Thomas, b. ca. 1837; Livonia, b ca. 1939. Also in family group, Oliver, b. ca. 1843 & a boy, J.J., b. ca. 1846, apparently not children of Wm. P. & Sarah McManaway.
  2. Jesse T., b. say 1807, probably the Jesse who m., in Bath Co. 15 Jan 1829 to Polly Bailey (Bath m 2:14), probably the Jesse in U.S. Censuses, Bath Co. 1830, 1 m 20-30, 1 f 15-20, 1840, 1 m 30-40, 1 f 20-30, 1 f 70-80.
  3. Thomas Jefferson, b. ca. 1813, Bath Co. (1850 U.S.Census, Bath Co), m. 1 Sep 1834, Bath Co., 1 Sep 1834 (bond), to Matilda Barnes, b. ca. 1815, Bath Co. Children, per 1850 Census, surname ATCHISON: Jenetta, b. ca. 1836; Sarah, b. ca. 1838; Eliza H., b. ca. 1840; Mary T., b. ca. 1842; William J., b. ca. 1844; T.J.H., b. ca. 1846 (no indication, boy or girl).
  4. Samuel, (an indication of Theo. C. Atchison; no other clues).
- ii. William, Jr., b. ca. 1772, d. 12 Jul 1848, g.s. Atchison Cem, Wyoming, Bath Co. "in the 76th year of his age," m. ca. 1800 (per W.K.Atchison), Elizabeth Irons, of Cumberland, PA., b. ca. 1787, Greenbrier Co. Va, living in 1860 Bath Co. (per U.S. Censuses). He was taxed in Bourbon Co. Ky, 1797, Montgomery Co. Ky 1801-1810 & Bath Co. thereafter. His 20 Jun 1848 will, codicil 15 Jul 1848, bequeathed to beloved wife Elizabeth, sons Jesse, Theophilus, William, Joshua Owings, Henry, John decd, John's children Oliver, Johnson, William. (mentions John's other children Mahala, Elizabeth, Samuel, & Jesse), daus. Mary Sweatman, Dolly Hodge, Minerva Snelling, & Alla A. Emmons; executors, Daniel B. Emmons, Jilson P. Snelling, Samuel A. Hodge, Joseph T. Sweatman, W.M. Wayland, Joshua Owings. (wills A:333, 369-371, Inv. wills E:117). Owned land bordering Slate Creek, Wyoming, Bath Co., Ky. Children, surname ATCHISON:
  1. Samuel, b. 1802, d. 1825 (said W.K. Atchison)
  2. John, b. 13 Jun 1806, d. 20 Nov 184? (?44), g.s. Atchison Cem Inv. Fleming Co. Ky by D.B. Emmons admr, appraisers Wm. B. Jones, Silas L. Atchison, Silas Atchison, 23 Aug 1845 (H:131) m. (1) 7 Jan 1828 Fleming Co., to Mahala Johnson (Bath m B:11), (2) 30 Jun 1839 Bath Co. to Margaret Hedrick, b. 1819 KY, Children, 1st 3 by 1st wife, last 4 by 2nd wife: Oliver, b. ca. 1830 Ky, m. 1865 Phoebe Snyder, res. 1870 Moultrie Co. Ill; Johnson; William, b. ca. 1834; Jesse Thomas, 1842-1916, res. Gainesville, Tex., m. Mary Jane Wright. CW Pens. App. 372-455, Co G 24th Ind Vols; Mahala, b. ca. 1840 Ind; Elizabeth, b. ca. 1842 Ind; Samuel b. ca. 1844.
  3. Jesse, b. 11 Oct 1808, d. 29 Dec 1907, g.s. Atchison Cem., Bath Co.; m. 28 Aug 1829 to Charlotte Pierce (Bath m 2:18), b. 7 Jul 1810, d 15 Jul 1890, gs Atchison Cem. No surviving children. His will, 14 Oct 1887, many bequests to near relatives, codicil 17 Nov 1887 (Bath wills F:354, 363. Charlotte's will, 30 Aug 1888, proved 11 Aug 1890 (Bath wills F:378) names 32 persons, w/o stating relationships.
  4. Sallie, b. ca. 1810, Ky, d. ca. 1855-1860, m. (1) \_\_\_\_ Smith, (2), to Silas Littlejohn Atchison, son of Silas Atchison, bro. of Wm. 4, so Silas L. was Sallie's 1st cousin. Res. Slate Creek, Bath Co. (see Silas Atchison family sheet). U.S. Censuses,

- Bath Co., 1859: Silas L. 50 b. Ohio, Sarah I. 39, James D. 21, S.P. 20. Mahala J. 14, Oliver T. 9, Eliza J. 7, Jesse 2, Mary A. 2/12; 1860 Census, after Silas L. m (2) widow Sarah Pierce, Silas L. 60, Sarah 39, Oliver 18, Eliza 16, Mary 10.
5. Theophilus, b. 12 Sep 1812, d. 23 Jan 1884, gs Atchison Cem, m. to Martha\_\_\_\_, b. 15 Feb 1813, d. 20 May 1892, gs Atchison Cem. Minors in household, '50 census: Sanford 18, Charlotte 12 (1836-1852 gs), Elizabeth 10, Jesse 6 (1842-1857, gs), Eliza 5, Mary J. 4, Sarah A. 2, James I; '60 Census: Elizabeth 17, Eliza 16, Sarah A. 13, James 13, Lewis D. 12, Martha 8. Another child, William, 1838-1842, gs Atchison Cem.
  6. Mary, b. ca. 1813, m. to Joseph T. Sweatman, b. ca. 1799 Va. In '50 census, minors are Elizabeth A. 16, M.A. (f) 14, John J.V. 13, Wm. W. 11, Anne. 10, Mary M. 7, Charlotte J. 4, Nancy L. 3, Sarah P. 1; in '60 census: Minerva 16, Charlotte 14, Nancy 13, Sarah 11, Thomas 9. 14 Oct 1887, Joseph Sweatman's Guardian report: aptd. gdn. 1 Mar 1859 of his infant children John J., Nancy T., Ann M., Jos. T., Jr, Ann, Sarah F. (settlement BK 2:405, 3:282) (note in Jesse's will, 14 Oct 1887, the Sweatman daus. Charlotte, Nancy & Minerva are unmarried).
  7. Eliza, b. 26 Oct 1815, d. 28 Oct 1854, gs Springfield Church, Bath Co., m. to Samuel Hodge, b. 28 Jul 1800, d. 12 Mar 1871, gs Springfield Ch. His 22 Sep 1869 will, proved 1 Apr 1871 bequeathed to daus. Mary A. Owens, wife of George Owens & Elizabeth Marsh, wife of R.W. Marsh & gr-dau, Willie Hodge, Eliza, called "Dolly" in her father's will (wills Bath F:201). 1850 U.S.Census, Bath Co: Samuel D. Hodge 49, farmer, b. Va (rest b. Ky), Dorothy 34, Mary A.15, Elizabeth A. 13, Wm. A. 11, Louisiana 9; '60 Census, Samuel D. Hodge 59, Elizabeth 22, William 21, Lue 19.
  8. Minerva, b. ca. 1817, m. to Jilson P. Snelling, b. ca. 1808 KY. res. Bath Co. '50 Census, Bath: Jilson P/ Snelling, 42 farming, Minerva 33, Elizabeth 16, Mary A. 14, Martha 12, Benjamin 9, Alice 7, Nancy 5, (&Wm. Atchison, 15). '60 Census, Bath: Jilson P. Snelling 52, Benjamin 18, Nannie 15.
  9. Henry D., b. 20 May 1821, d. 19 Apr 1868, gs Atchison Cem, m. 23 Sep 1841, Fleming Co., Ky to Elizabeth Armstrong. His 8 Feb 1868 will, proved 8 Jun 1868, bequeathed to wife Elizabeth, 2 sons, John William & Ryan Thomas, my youngest children Robert, Ann Eliza, Everman, Lillie, & Throop; if my wife ever marries, Sarah A. Armstrong to be gdn. for minor children; exec: Samuel E. Armstrong. '50 Census, Bath Co: Henry 29, Eliz. 29, John W. 7, Ryan T. 6, Robert E. 3, Ann E. 1; '60 Census: Henry 39, Eliz. 39, John W. 17, Thomas 16, Robert 13, Mary 10, Evermint 7, Lilla 2.
  10. William Irons, b. 14 Sep 1819, d. 11 Jul 1887, gs Atchison Cem, m. 31 May 1844, Bath Co. to Nancy Johnson, b. 25 Jan 1823, d. 28 Apr 1883, gs Atchison Cem. His 19 Apr 1887 will, proved 8 Aug 1887, mentions James T., Johnson M. & William. U S. Census, 1850, Bath Co., Wm 30, Nancy 26, James T. 3, Johnson M. 1, Oliver Atchison 20; '60 Census: Wm. 40, Nancy 37, Henrietta 32, Oliver 29, gs, Atchison Cem: Mary Ann, b 26 Jan 1853, d. 12 Dec 1857; Infant, b. & D. 18 Mar 1861; Jefferson, b. 31 Jan 1860, d. 18 Feb 1863.
  11. Alla, b. ca. 1822, m. to Daniel Boone Emmons, b. ca. 1811, res. Bath Co. 1850 U.S. Census: D.B. 38, b. Nelson Co, Ky, Alizanna 27 b. Bath Co. Ky, Elizabeth A 8, Orrah Jane 6, Minerva 3, Jesse Emmons 24; '60 Census, Bath Co., D. B. 48, A Anna 37, Ora 15, Minerva 13, James 7, Daniel 5/12.
  12. James Owings, m. 2 Dec 1851 Bath Co. to Mary Jane Trumbo, b. ca. 1833, d. 1855; he b. ca. 1832; had child Fanny who m. a Ratliff. He is called Joshua Owings Atchison in brother William's will made 29 Jun 1848.
  13. Silas P., b. 24 May 1825, gs Atchison Cem.
  14. Oliver, b. 7 Oct 1826, d. 2 Oct 1829, gs Atchison Cem.
- iii, Sarah, b. 15 Jul 1778 Va, d. 23 Oct 1853, Bath Co. Ky, m. 29 Oct 1795, John Trumbo, b. 12 Oct 1776, Hampshire Co., son of Andrew & Margaret "Kate" (Harness) Trumbo, d. 30 Mar 1856, age 79y-5m-8d. John came with his parents & siblings to Bourbon Co. Ky in 1788. In 1795 he owned 150 acres on Slate Creek, Clark Co. Ky, a location later in Montgomery Co. Ky &, in 1810, in Bath Co. Ky, He was athletic & possessed great physical strength. During the War of 1812 he was a 2nd Lieut. in Capt. Nimrod H. Moore's Company, U.S. Infantry. His 15 Mar 1856 will, proved 9 Jun 1856 (Bath estates F:11), wit, Henry D. Atchison, James Atchison, bequeathed to son Adam Trumbo, & daus. Dolly Casity, Ruth Casity, Marguerite Snedegar, & Deborah Jones; execrs, his friends, Daniel B. Emmons & James F. Allen. Children of John & Sarah, surname TRUMBO:
1. Isaac, b. 6 Sep 1796, d. 1875, m. 1 Feb 1821 Bath Co. to Elizabeth "Becky" Keithley, b. ca. 1803 Bath Co. He was a miller, a farmer, a carpenter. Children: surname TRUMBO, John Keithley, 1821-1885, bur Sharpsburg Cem. m. (1) 1845 Fleming Co. Ky, to Emily Browning, 1818- 1898, res. Fleming Co., (2) 1857 Geneva., Nev. to Mary McIntosh Reese, 1838-1916. Later res. Sacramento, Calif; Carson Valley; Corine; Salt Lake City; back to KY. 8 children by 1st wife; a daughter b. between 1820 & 1825; Margaret A., 1828-1866 San Francisco, m. (1) 1844 Wm. Mathew Ormsby, b. 1814 Mercer Co. Pa. One child: Elizabeth 1848-1867. Dr Willard Gross Wayman; Harrison, b. ca. 1830, d. in New Orleans, of yellow fever; Mary Jane, ca.1833-1885, m. James Atchison (no. 12 under Wm. Atchison, Jr above); Cinderella, b. ca. 1839, Bath Co. m. to Dr C.P. Browning; George A. b. ca. 1842, an officer, 10th Ky Cavalry during the Civil War. Killed as a bystander to a gun fight at the Wyoming Fair.

2. Elizabeth, b. 2 Jul 1798, m. (1) 3 Oct 1816 Bath Co. to Barnabas A. Johnson, d. ca. 1827, (2) 26 Jul 1831 to Moses Snedegar, b. ca. 1805 Bath Co. 2 children ?by 1st husband.
  3. Nancy, b. 10 Aug 1800, d. 15 Sep 1826, m. 25 Aug 1816 to George Warner, d. ca 1834, he m. (2) \_\_\_\_ who later m. a Bumgarner. Probably 2 sons & 2 daus.
  4. Sarah, b. 24 Mar 1803, m. 11 Dec 1820 Bath Co. to William Snedegar, b. 5 Jun 1792, d. 27 Feb 1845. Children: a dau. b. ca. 1821, Lewis, b. ca. 1823, d. 1904, unmarried, bur Owingsville Cem; Elizabeth, b. Ca. 1827
  5. Margaret, b. 8 Oct 1805, d 4 Aug 1870, m. 11 Mar 1822 Bath Co. to Isaac Snedegar, b. ca.1800. 9 children: 3 daus. who m. Wash Rice, A J. England, & Carmel Rice, dau. b. 1832-35 possible this was Sarah Richards (see Feltner, p. 257), Rachel, b. Ca. 1832, Elizabeth, b. ca. 1835, Matilda, b. ca. 1838, Margaret, b. ca. 1840, James W., b. Ca. 1842, m. 29 Nov 1861 to Mary Ellen Johnson, b. ca. 1843 .
  6. Dorotha, "Dolly", b. Dec 1808, m. 1828 Bath Co. to Wm. F. Cassity, b. Jan 1803, moved, 1851, to Linn Co. Mo. Children: Isaac, with Union army in Civil War, captured, imprisoned in the South, paroled, d. of diseases contracted while imprisoned.; W. Harrison, m. 25 Dec 1826 to Sarah G. Van Horn., 2 children.: James Ira, b. 1 Nov 1830 Fleming Co., d. 1 Dec 1915 Beeville Tex, m. 1860 Linn Co. Mo. to Mary Hester Moore, 1843-1910 Purdin Mo. 9 children; John A. b. ca. 1832. His will left 30 acres to bros. James & Harrison.
  7. Deborah, b. 24 Feb 1811, d. 2 Jun 1882, m. 2 May 1831 Bath Co. to James F. Jones, b. ca.1806 Fleming Co. Children: Juliana  
Deborah, 1832-1865 nr Purdin Mo., m. 1854 Linn Co. Mo. to Thomas Jefferson Moffett, 1830-1898 St. Joseph Mo. 6 children; John Trumbo, b.1834, m. Bertha \_\_\_\_; Elijah A. 1836-1898, m. Levenia M.\_\_\_\_; Wm. b. 1840 Bath Co., m. to Agnes\_\_\_\_; Elisha, b. 1843; Sarah, b. 1846; Mary Jane, b. 1849, m. to Johnson Wilson.
  8. Ruthann, b. 30 Mar 1813, m. 30 Sep 1828 to Armstrong Cassity, moved to Iowa bet. '48 & '50, then to Linn Co. Mo. Children: Armstrong, b. ca. 1828 Ky; Mary I. b. ca. 1827; Wm. J., b. ca. 1840 Ky; Manera, b. ca. 1842 Ky; James, b. ca. 1844 Ky; Dortha, b. ca. 1848 Ky; Amanda, b. ca. 1850 Iowa; America, b. ca. 1850 Iowa; Andrew, b. ca. 1853 Iowa; Peter, Trumbo.
  9. Rachel, b. 21 Mar 1815, d. 15 Sep 1885 Browning Mo., m. 15 Nov 1832 to Thomas Gooch, 1810-1873. Children: John Taylor 1835-1919, m. 1858 to Ophelia Southerland. 8 children; James W. 1837-1880; William C; Thomas H. 1844-1898; Adam T. 1845-?1891 or 1897; Isaac T. 1849-1917, m. to Jane Riley, 1853-1941; George Milton, d. May 1852 age 2y-5m-5d; Charles B. 1855-1928; Sarah, d. 1913, m. to John Carter.
  10. Adam, b. 23 Dec 1817, d. 18 Mar 1896, m. (1) 12 Apr 1840 to Hannah Allen, b. 17 Aug 1820, Bath Co., d. 18 Jun 1887, both bur. New Bethel Cem, Bethel Ky, (2) 23 Sep 1890 Fleming Co. Ky, (m R:476) Narcissa Davis, b. ca. 1843. She m. (2) 7 Sep 1898 Fleming Co. (m L:374) G. W. Davidson; Children surname TRUMBO: John A., b. 1841, m. 1863 to Ora Emmons, ? Enlisted in 4th Ky Mounted Rifles; possibly has later wife Anna & 3 children; James, 1843-1851.
  11. Jacob A., b. 24 Oct 1845 Bath Co., m. (1) 23 Dec 1869 Bath Co. to E. Bradshaw, b. 6 Apr 1849, d. 24 Apr 18\_\_; (2) to Fannie Jacobs. During Civil War, with Co F 9th Ky Regt (confed.); "he always said that one of his grandmothers was a descendant of Pocahontas." (Feltner, p. 271). Had 5 children: Sarah Elizabeth, b. 1848 Bath Co., m. (1) Will Berry, (2) Dr. J. M. Matthews; Clay, 1851-1919; Nancy, 1853-1919, m. 1872, to Samuel E. Armstrong; Lucy E. b. 1861, m. (1) Thompson Daivss, (2) A. B. Rumley.
- iv. Jeremiah, b. ca. 1785 or 1778, d. 23 Jun 1859, age 74, b Va., farmer (from Vital Statistics, Bath Co., 1852-1859), m. 28 Feb 1806, Adah Wright, b. 1789-92. Va., dau.. of James Wright, the bondsman. She d. 30 Jan 1873, per notes of a descendant, Theodore C. Atchison, 1870-1944). There is wide discrepancy between the ages of the parents & the children below between TCA's notes & the U.S. 1850, '60, & '70 returns for Bath & Fleming Cos., Ky Jeremiah was taxed in Montgomery Co. Ky in 1803, '05, & '07, and in Fleming Co. Ky 1808 & afterwards. The names & birth dates below for J. & A.' children come from T. C. Atchison's notes, surname ATCHISON:
1. Mary, b. 23 Apr 1809.
  2. Charlotte, b. 15 Sep 1814 (she is 33 i9n '50 cen. & 58 in ;70 cen.)
  3. James Wright, b. 17 Aug 1815, m. 16 Aug 1840 to Malvina Clayton, b. 27 May 1819, d. 4 Mar 1898; Children: James William m. 1863, to Annie B. Baxter, children: Eleanor, Rosa B., Walter Leigh, & Theodore C.; Wm. Washington, b. ca. 1843, m. Eliz. Parrish; Isabella, b. ca. 18951, m. Jeremiah Nickell.
  4. Sarah Trumbo, b. 14 Apr 1818.
  5. Isaac Trumbo, b. 10 Apr 1820.
  6. Silas, b. 18 Jan 1823.
  7. Evaline, b. 20 Oct 1827, m. 9 Mar 1854, to Wm. W. Atchison (Bath Co. m Bk 3)
  8. William A., b. 22 Apr 1830.



9. Louisa, b. 1 Jan 1834.

(This family needs work. It is hoped researchers who see this paper will respond.)

v. Silas, b. ca. 1788, Va, son of William 4, d. 1851, m. to Mary\_\_\_\_, b. ca. 1789, d. probably before 1860 Census. Silas was taxed in Montgomery Co. Ky in 1897-1810, & thereafter in Bath & Fleming Cos. Ky. His 8 Nov 1851 Will, proved 22 Dec 1851 (Fleming Co. wills I-242), bequeathed to wife Mary, son Thomas (the farm), and unmarried daus. Malinda & Louisa. In a Fleming Co. Deed (34-1), on 7 Apr 1853 the heirs of Silas Atchison, to wit. Jeremiah Atchison, Sarah Atchison, William Atchison & Jenetta Atchison conveyed to Thomas Atchison a 150 acre tract bordering on the north side of the Licking River in Fleming Co. (It appears to this researcher that the heirs are four older children of Silas & not two married couples.) Using '50, '60, & '70 U.S., Censuses, the children of Silas & Mary are projected as, surname ATCHISON:

1. Jeremiah.
2. Sarah, b. ca. 1816, m. 1 Apr 1847 Fleming Co. to George Barber. Ch: Wm., Jennetta, Louisa, Lewis.
3. William.
4. Jenetta.
5. Thomas, b. ca. 1830, m. to Elizabeth\_\_\_\_, b. ca. 1830. Ch: Lydia B. b. ca. 1854, m. 22 Dec 1881, Fleming Co. to John B. Bryant (Fleming m 0:54); Julia A., b. ca. 1857, m. 9 Dec 1881, Fleming, to G. L. Bryant; bondsman, both m, Thomas J. Atchison; m. 9 Dec 1881 Mary C. 1861; Jno. Thomas, b. ca. 1862.
6. Malinda, b. ca. 1828, m. 11 Jan 1853, Fleming, to Thomas C. Maxey
7. Louisa, b. ca. 1839, ?m. 13 Apr 1866, Fleming, to Hiram Bradley.

vi. Nathan or Jonathan, possibly a son of William, Jr. Appears on tax rolls of Montgomery Co. Ky, 1807-1810 next to Jeremiah, Silas & William; on Bath Co. rolls, 1811-1816 for 45 acres located on Flat Creek. The 1818 Bath tax list shows his widow Kesiah, for the same property, originally entered for John Fowler. His 7 Sep 1816 will, proved 14 Jul 1817, bequeathed to beloved wife Keziah, sons John & Nathan Allen Atchison, his child, Lanny Vice, & 3 other daus. Elizabeth, Jamima, & Ann. Wit. John Arnett, Jeremiah Patrick, & Wm. Martin. He died between 8 Feb 1817, the date he sold land on Slate Creek to John Arnett & 14 Jul 1817. (wills A:172, deeds B:109); Inventory by John Whitecroft, James Ledford, John Taylor, total, \$765. (A:189). Executors Settlement Bk B:113, "By raising & clothing Nathan for 8 yrs from the time his father died, he being 1 yr 8 mos old at the time of his father's death...4180. Cleathis Whitecraft, Gregory F. Hawkins, Wm. Arrowsmith. 1 Sep 1826. Settlement approved. (A note of Theodore C. Atchison apparently names a wife "Kizzie Taylor" but in connection with Wm., Jr's son Elijah. Note also, in the supposed family of Samuel 5 (Wm. 4). a Kesiah Atchison surfaces in St. Louis, MO.) Children, surname ATCHISON:

1. Lanny, m. to \_\_\_\_vice (?possibly a Robert Vice, Jr., who in the U.S. Census for Bath Co. shows 1 m & 1 f in the 16-26 bracket, & 2 sons, 4 daus. less than age 10.)
2. John.
3. Nathan Allen, b. ca. Aug 1815.
4. Elizabeth.
5. Jamima.
6. Ann.

vii. John, (listed only because Walter K. Atchison thought him a son of Wm., Jr. & because, in 1818 a John Atchison was taxed in Bath Co., in Sander's Company, as was Kesiah. Possibly he was the son mentioned in Nathan's will & the male age 10-16 in Kesiah's household, 1820 census.

viii. Henry D., next-to-youngest son of Wm., Jr., b. ca. 1790-1794 (per U.S. Censuses 1810 Montgomery, 1830, '40 Bath Co.), d. 1844, m. Dec 1815, Fleming Co. Ky to Nancy Crain, b. ca. 1791, living 1850 Census, Bath Co., age 58, b. Va., dau. of Samuel Crain, Sr., of Fleming Co. Ky (Fleming deeds 28:288). Henry's 14 Feb 1844 will, proved 13 May 1844 (Bath wills D:321), bequeaths to beloved wife Nancy, sons Wm. P., John, Samuel C., Lewis, & James W., daus. Elizabeth Chonstant, Sally Hunt; execrs: wife Nancy, Lewis Crain, Wm. I. Atchison, wit. John Richards, Armstrong Cassidy. Codicil mentions "if John Chonstant shall sue my widow..."; Inventory by Thomas Flood, Lewis Crain, Wm. Atchison (D:419). Henry taxed in Bath Co. in 1813, '14, '15 as Harry or Henry for 81 acres on Slate Creek. Children of Henry & Nancy:

1. William Perry, called "Perry", b. 11 Dec 1815 Bath Co., d. 12 Jan 1896 Lexington Ky, m. 7 Apr 1834 Bath Co. to Abigail Moore, b. 14 Jan 1817, d. 22 Apr 1862 Rowan Co. Ky, dau. of Samuel Crain, of Fleming Co. Ky, m. (2) ca. 1863,

- Katherine Smith Goodpasture. Children, surname ATCHISON: Elijah "Lige", b. 2 May 1835, d. 16 Apr 1915, Calif; Elizabeth, b. 7 Nov 1918, Kansas, m. Quill Stanford; Sallie Ann, b. 19 Sep 1839, m. \_\_\_Purcell; Benjamin F., b. 14 Mar 1841; Mary Jane, b. 15 Sep 1843; Harry D., b. 9 Jan 1845, d. 29 Oct 1856, Ky.; Nancy Ellen, b. 2 May 1847, m. 4 Feb 1868, Bath Co., to Oliver Perry Shrout, b. 1 Mar 1847, d. 8 Jun 1928; William M., b. 29 Jan 1849, d. Kansas; Amanda "Mandy", b. 26 Mar 1851, d. bef. 1860, Iola, Kansas, m. \_\_\_Bowers; John C. "Coon", b. 10 May 1853, Rowan Co. Ky, d. 26 Mar 1933, Henry Co. Ind., m. 1 Apr 1877, Bath Co. to Arabella Shrout, b. 14 Nov 1861, d. 25 Mar 1916, Rowan Co., 4 children.
2. Samuel Crain, b. 1817 Ky, d. 15 Apr 1885, Wyoming, Bath Co. Ky (CW Pens. App. File WC 241-215, Samuel C. Atchison), m. (1) 25 Jan 1840 Bath Co., to Lawrena Clayton (Bath m 2:49), separated or divorced, m. (2) 2 Feb 1848 to Sarah Bennington Jones, dau. of Ammon Jones (Fleming m A:551, B:248), b. ca. 1817. Resided in Bath & Fleming Cos. Children, by 1st wife: Helen, b. ca. 1840, m. 26 Dec 1858, Fleming Co. to Thomas Barber, Jr. Harriett b. 1841; Alice, b. ca. 1844, m. 23 Nov 1865 to Presley Thompson; by 2nd wife, Adelaide, b. ca. 1849; Alonzo, b. Ca. 1851, m. 8 Jun 1873 to Virginia F. Hopkins; Melissa, b.ca. 1851, m. 3 Mar 1872, St. Joseph, Mo. to Joseph Woodford of Randolph, Ill.
  3. Elizabeth, m. 1839, to John Chonstant (or Constant) (Bath m 2:49). Res. Roanoke, Howard Co. Mo. Had children. 26 Feb 1865 letter from her brother Franklin to James & Malvina Webster: "her (Elizabeth's) oldest daughter had married to a Federal soldier some two years ago." (need search of Missouri censuses, histories, etc.)
  4. Sarah "Sallie", b. ca. 1822 (U.S. 1850 Census, Bath Co.), m. Bazel Hunt, also called Harper Hunt, b. ca. 1817 (census). Children: James W., b. ca. 1839; Mary J., b. ca. 1842, Harper, b. ca. 1845, Cinderella, b. Ca. 1848, George, b. ca. 1851, Sarah, b. ca. 1854, Thomas, b. ca. 1857 ('60 Census).
  5. John Franklin, called "Frank", b. 23 Jan 1823 Bath Co., d. 24 Feb 1916, bur. St. Joseph, Mo., m. 1 Oct 1845, Lafayette Co. Mo. to Euphemia A. Clark, called "Nancy", b. 17 Dec 1825, d. 1 Dec 1899. Both bur. New Harmony Cem., Buchanan Co. Mo. J. F. moved from Ky to Lexington, Lafayette Co., Mo. in 1843, to St. Joseph, Buchanan Co. in 1847 & in 1872 to Lafayette twp., Clinton Co. Mo. then later back to nr St. Joseph. From 1850 to 1853 he was in California pursuing the Gold Rush. Children: John F., Jr, b. 4 Apr 1847, d. 14 May 1882, bur. New Harmony Cem., m. Mattie Smith, b. ca. 1860; Anna Mary, b. 4 Apr 1849, m. John Ozenberger, b. 1845; William Wallace, b. 29 Aug 1854, d. 3 Jan 1918, bur. New Harmony Cem. (name also recorded as Wallace Clark); Andrew Camp, b. 25 Nov 1857, m. to Elizabeth Boyle, b. May 1862; Martha Malvena "Mattie", b. 21 Nov 1859, d. 27 Mar 1887, bur New Harmony Cem.; Laura L., b. Apr 1865, m. to Victor Cummings, b. Oct 1876.
  6. Louis, mentioned in father's will; living in 1848 per family letters from the west to his mother.
  7. James Wallace, called "Wallace", b. ca. 1826 Ky, m. 16 Aug 1849, Buchanan Co., Mo., to Mary Ann Clark, dau. of Rebecca Clark, who was b. 1792 Pa., Child: Euphemia Atchison, b. 6 Jun 1850, Buchanan Co. Wallace, in 1850, went to California to join the Gold Rush but ceased writing to his wife & never returned to his home. In Sep 1865, wife Mary & daughter Euphemia moved to Denver, Colo. In a 22 Dec 1867 letter from John F. to his sister Melvina Webster, he related that a son of a friend "had seen Wallace and talked with him since the War and that he was living somewhere above Sacramento on the America River and that he had a family and was doing well but (would) not tell his post office."
  8. Mary Ann, b. ca. 1827, d. Blue Springs, Mo., m. 9 Feb 1857 to David Shrout, b. ca. 1832 (Bath m. 3:111). Children: John L., b. ca. 1858, James W., b. ca. 1859, probably others.
  9. Melvina, b. ca. 1833 Ky, m. (license 5 Jan 1854, Bath m Bk3), to James R. Webster. Children: Mary, b. ca. 1854, John, b. ca.1856, Sarah, b. ca. 1850, probably others.
  10. Lucinda, b. \_\_\_\_\_, d. Aug 1874, or '75 West Union, Cass Co. Mo., m. 2 Aug 1849 (Bath Co. m 2:01) to Ryland T. Dillard Zimmerman, called "Dillard", b. 24 Feb 1829, Jessamine Co. Ky, d. 15 Feb 1909, prob. Bath Co. Ky, bur Cartmill Burying Ground nr Owingsville, Bath Co. He served in the Mexican War with Co B 3rd Ky Vols & in the Civil War with Union Army's 2nd Indiana Calvary, 1862-1865 (CW Inv Pens App 814188). He m. (2) 20 Sep 1877 Lee's Summit, Mo. to Barbara A. Shrout, widow of Isaac Shrout, she b. ca. 1836, d. 20 Feb 1920. R. T. D. Zimmerman res. Bath & Fleming Cos. Ky, Hendrix Co. Ind., Cass Co. Mo., Children of R.T.D. & Lucinda: Melvin, b. ca. 1851, William, b. 1862, Daniel, b. 1866, Thomas R., b. 1870.
- iv. Elijah, b. say 1793, youngest son of William, Jr. per Wm's will, apparently age 21 when taxed in 1814 in Bath Co.; taxed there again in '15, '16, '17. On 27 Aug 1817 he & his brother Henry deeded the land inherited from their father to their brother Jesse, Henry & Elijah signing, their wives Nancy & Mariann making their marks (Bath deeds B:116). On 1 Oct 1817. Elijah sold town lot 198 in Owingsville to James Young (Bath deed B:311). Per Ministers Marriage Returns, Bath Co. Bk 1:11, Elijah was married on 12 May 1814 by John Rice to Polly Rogers, probably the dau. of Samuel Rogers, whose will Elijah witnessed on 16 Feb 1814 (Bath wills C:11). Elijah is absent from the U.S. 1820, Bath Co. census but Polly is listed with 2 boys & 1 girl

less than age 10. The presumption is that Elijah has deserted or divorced his wife And left the area.

In a 15 Sep 1839 letter from Louisville, Ky to his brother Henry, Elijah says he tried to visit members of his father's family in 1835 & before but found himself unwelcome.<sup>51</sup> I guesstimate Elijah did desert his wife & children. Clarence Atchison, Junction,

Tex., a descendant of Wm. 4 had info. Elijah went to New Orleans & prospered. Apparently he returned to Kentucky during the 1830s. The 1840 U.S. Census, Jefferson Co., Ky lists Elijah F. Atchison as a head of a household with the following: white males, 1 un 5, 1 5-10, 2 10-15 & 1 40-50; white females, 1 5-10, 2 10-15, 1 15-20, 1 30-40 (presumably a wife, as his letter says ("my lady is not at home.")), 20 slaves & 7 free colored. Tax lists from 1841 & 1842 indicate he owned 242 acres on Beargrass water course worth \$10,000. Possibly the John M. Atchison in the '42, '43, & '44 tax lists for Jefferson Co., like Elijah, in the Northern District, over age 21, is a son of Elijah. This also suggests Elijah died about 1842 or 1843

11. Mary Elizabeth, b. \_\_\_\_\_, d. 29 Jun 1865, m. \_\_\_\_\_ Cofer. (from notes of Theodore C. Atchison, as relayed to me by Clarence Atchison, without further elaboration.)

### **SAMUEL ATCHISON ( d. 1814, Pickaway County Ohio )**

Samuel Atchison, b. say 1759, m. say 1783 to Nancy (? Lowrey), d. 1814, in Pickaway Co. Ohio. He appeared in Hardy Co. Va. records from 1788 to 1791 & is in Bourbon Co. Ky 1792 tax lists, as related earlier in this article.

By 1806, probably earlier, he was living near Chillicothe, Ohio; and, in 1810, acquired John 4 Atchison's farm from John's sons, with George Atchison a witness. Samuel died by June 1814 when Pickaway Court dropped suits involving him because of his death. His 16 Nov 1813 will, proved 13 Nov 1814, witnessed by Francis Nichols, Theodorus Seabourn, & Daniel Seabourn, left all to wife Nancy, the executrix, and mentioned no one else. Nancy then m., license date 27 Dec 1817, in Pickaway, to Thomas Wilson.

With the exception of William, the persons named below can not be proven as children of Samuel on present factual knowledge. It is reasonable to think Samuel & Nancy had children, perhaps many, during 1784-1800 and some evidence of them would surface during the early 19th century years in Ross & Pickaway Cos. Clearly those listed below were not offspring of John 4 or Silas 4 and unlikely as children of William 4 or Henry 4 - so, by elimination and logic, they are placed here. With so little really known about the Atchisons, however, possibly their true relationships may be very different, particularly in the cases of George & his supposed brothers, John, Marcus, & Samuel.

With the foregoing recognized, the children of Samuel & Nancy, surname ATCHISON, are thought to be the following:

i. Sarah, b. ca. 1784, Va., m. (1) by 1805, John Barr, who d. bef. 11 Aug 1806 when Sarah Barr & Samuel Atchison were aptd. John Barr's administrators; (2) 12 Feb 1807, to Aaron Sullivan (Ross m. A:97), who d. 11 Jun 1820, age 49, bur. Owens-Campbell Cem., Wayne twp, Pickaway Co., Ohio; (3) 31 Mar 1829, Pick. Co. to Robert Campbell, who d. 24 Mar 1848 (as stated in a following section about Nancy Atchison). Sarah then moved to Missouri. The 1850 U.S. Census for Mt. Pleasant twp, Scotland Co., Mo. shows her, age 65, b Va., living with William Barr 45, b. Ohio & Nancy, 29, b Ky. (In a DAR typescript, "Pickaway County Gravestone Inscriptions," Mrs. Orion King, a compiler, indicates Sarah as a dau. of Wm. Atchison, but in view of Samuel being a co-administrator with her in settling her 1st husband's estate and strong associations with Pickaway residents, I think her more likely a dau. of Samuel.)

Her child, surname BARR:

1. William, b. ca. 1805 Ohio, m. 5 Oct 1849 to Isabel Cruseh (Scotland Co. m 1:3), apparently called "Nancy" in the 1850

census.

Her children, surname SULLIVAN:

2. Eliza, b. 8 Feb 1808 Ross Co., d. 6 Apr 1876 Wayne twp, Pick. (d 1:49), g.s. Forest Cem., Circleville, Ohio; m. (1) 25 Mar 1825, to James Owens (Pick m 3:34), who d. after 19 Mar 1829, (2) Samuel M. Owens, b. 21 Aug 1808 Montgomery Co., Md, son of Wm. & Massie Ann (McAtee) Owens, d. 13 May 1892 Wayne twp Pick. Co., gs Forest Cem.
  3. Mary, b. ca. 1809 Ohio, m. 23 Jan 1827, to Joseph Kinnear (Pick m 2:242, 292), b. ca. 1803, d. 18 May \_\_\_\_, age 72, bur. Jefferson Cem. Pick. twp. Res, 1850 Census, Darby twp. Pick.
  4. Elizabeth, b. 11 Jun 1812 Wayne twp, d. 3 Feb 1896 Wayne twp, gs Forest Cem., m (lic.) 21 Jul 1832 (Pick m 3:21) to Wm. Fleming, b. 31 Jan 1809 Wayne twp, son of John & Elizabeth (Moore) Fleming, William d. 9 Oct 1894, gs Forest Cem.
  5. Jane, b. ca. 1818, m. 8 Sep 1835 (Pick m 3:140, 188) to Thomas Campbell, b. ca. 1807 Ohio, son of Joseph & Mary Eliz. (Peters) Campbell. Thomas, who d. 1 Apr 1853, age 45, g.s. Owens-Campbell Cem., was a brother of Robert (see other mentions).
  6. Anne Mariah, a minor on 19 Mar 1829, m. 6 Nov 1843 to David Harrison (Pick m 4:86)
  7. Sarah, a minor 19 Mar 1929, m. 9 Dec 1844, to Joseph Hanson (Pick m 4:109)
  8. Samuel, b. 25 Apr 1814, d. 4 Dec 1880, gs (Scotland Co., Mo. Cem. Inscriptions, v.3, p.799). m. 6 Jan 1846 to Philadelphia Price (m Recs of Scotland Co., Mo. 1841-1867, comp. Eugene Dodge, Memphis Mo., v. 1, p. 54). Child: Joseph S., b. 5 May 1870, d. 28 Aug 1893 Scotland Co. (p.799).
- ii. Elizabeth "Betsey", b. ca. 1785, Va., m. 2 Jul 1812, Ross Co., Ohio to Martin Armstrong (Ross m A:49), b. ca. 1786, Pa. During the War of 1812, Captain Martin Armstrong commanded a company of Ohio militia, 22 Aug 1812-22 Feb 1813 (Pension File W.O. 5520, W.O. 2225). File shows Martin age 66 in Vermillion Co., Ind. on 2 Nov 1850; age 70 in Dallas Co., Iowa in 1855 & Elizabeth age 86 on 8 Jul 1871 in Redfield, Dallas Co., where Martin d. Dec 1864. The 1850 Census for Clinton twp, Vermillion Co., Ind. (p 14) records Martin, farmer, age 63, b. Pa. & Elizabeth, age 58, b. Va. and (p.9) Elliott Armstrong, farmer, age 32, b. Ohio with Mary Ann, age 26, b. Ohio, & John, age 1, b. Ind. (Note age discrepancies between sources). No further traces to date. Elliott possibly a son of Martin & Elizabeth.
- iii. George, b. ca. 1788, witnessed the 1810 Ross Co. deed recording the sale of John 4 Atchison's farm by his sons to Samuel 4 Atchison. It is a guesstimate this is the same George who became a steamboat captain on the Upper Mississippi River & a builder of steamboats. That George d. 25 May 1864, at Wellsville, Mo., age 75, according to his death certificate, City of St. Louis Reg. No. 296, 1864. St. Louis Directories, 1845-1859, show him "a steamboat captain", residing at the corner of Fifth & Olive streets. The 1850 U.S.Census, for St. Louis 4th Ward lists him as G. Atchison, age 67, b. Va., together with his wife, Amaranth, age 54, his son, Geoge W., 33, his wife Mary, 26, and children Louisa 9, George 7, & Henry, 1 who d. 4 Aug 1852, at St. Louis, age 11 months. Amaranth d. age 60, res. Locust St., (Missouri Replublican), 4 Sep 1855

Gould's History of River Navigation, pp.605-606, calls George, Sr. "One of the pioneer boatmen on the Upper Mississippi," apparently from 1830 on, and states he "had three brothers, John, Mark, and Samuel, all of whom were engaged on the river and under his influence and assistance," Steamboats he commanded (some he built) included the "Irene," the "Iona," the "Glaucus," the "Governor Dodge," the Amaranth," the Missouri Belle," the "Lynx," the "Golden Era," and the "Highland Mary."

His only child (per Gould). surname Atchison was:

1. George W., b. Oct 1817, d. 10 Feb 1851, St. Louis (d.cert. FF#65, 1851), m. 25 Apr 1839, at St. Louis, (2:161), to Marie Papin. b. ca. 1825, who m (2) Dr. Gratz Moses. Children of Geo. W., Jr & Marie (see 1850 Census mention, above).
- iv. Nancy, b. say 1790, d. by 1820, m. 21 Apr 1808, probably as his 2nd wife, Robert Campbell, b. 7 Feb 1787, d. 24 Mar 1848, age 61-1-17, g.s. Owens-Campbell Cem., son of Joseph & Mary Elizabeth (Peters) Campbell. Robert m (1) Polly, dau. of Robert Parish, of Ross Co., Ohio, who d. bef. 21 Apr 1808 & had children Joseph & Isabella, & Robert. Robert m (3) Sarah (Atchison) (Barr) Sullivan (see section i above). Children of Robert & Nancy, surname CAMPBELL:
1. Samuel A., b. 16 Mar 1810, d. 3 Jun 1883, gs Forset Cem., m. 17 Feb 1833 (Pick m 3:23, 113), Mary Owens, dau. of Wm. & Massy Ann (McAtee) Owens. She b. 25 Aug 1811, d. 25 Nov 1873, age 62-3-0, g.s. Forest Cem. Children per 1850 U.S.Census, Wayne twp Nancy 16, William 13, Robert 12, Eliza Jane 9; per g.s., Owens-Campbell Cem: Massy Ann, d. 22 Nov 1840, age 1; Harrison, d. 18 Aug 1840, age 1.
  2. Mary, b. ca. 1805, m. 7 Dec 1826 Pick Co., to George Williams, b. ca. 1800 Del., d. 6 Oct 1854, age 54, g.s. Owens -Campbell Cem. 1850 U.S.Census Wayne twp: George 47, Mary 45, Robert 23, Martha Ann 13, Elizabeth 10, Isabel 7,

Samuel 3. If Mary was 45 in '50, she was not a dau. of Nancy but if 45 was wrong, then Robert. 23, was not her son & she was a dau. of Nancy.

v. Solomon (Saul), b. say 1792, m. 27 Jan 1814, Ross Co., to Martha Parrish, dau. of Robert Parrish, of Ross Co. Robert d. in 1824, per "Thomas Earl et al vs Zachariah Parrish, pp. 497 -508, Ross County Chancery & Partuion Record Book March Term

1852, papers in Box 141. As said in the earlier Ohio part of this paper, Solomon had altercations with the law in 1817 & 1818 and his plea as an insolvent debtor in 1819 was denied by the Pickaway court. Probably he left the area about that time. On 14 Mar 1845 Solomon & Martha bought 88.23 acres in Central twp., St Louis Co., Mo. from Samuel Atchison & wife Louisa and, on 24 Sep 1845, sold it to Christopher Sidloff; and participated in other St. Louis land deals in 1848 & 1850. According to the 1847 St. Louis City Directory (pub. J. Green), Solomon then lived at the southwest corner of Fifteenth & Market streets. The only known child of Solomon. surname ATCHISON, was:

1. Solomon, b. ca. 1824, d. 15 Mar 1845 "age about 20, was killed by the accidental discharge of a gun aboard the steamship Lynx Saturday, son of Solomon of St. Louis Co. about 12 miles from St. Louis," Missouri Republican, St. Louis, March 17, 1845.

vi. Pierce (Pearce), b. ca. 1795, d. 14 Dec 1855, age 60, as "Captain Pierce Atchison," Missouri Republican, 16 Dec 1855. Pierce m. 9 Mar 1815, in Ross Co. to Elizabeth Parrish, sister of Martha & dau. of Robert (above) Parrish. Pierce served as a Sgt. during the War of 1812; pled guilty to assault in 1818; and probably left the Ross/Pickaway region shortly afterwards. The suit for partition of Robert Parrish's land in Ross Co., Ohio places Pierce in Missouri and indicates Elizabeth had died without surviving issue. Pierce was a steamboat captain on the Upper Mississippi and commanded such boats as the "Iona" and the "Golden Era."

vii. John, b ca. 1798, d. 2 Jun 1850, St.Louis, age 51, bur. Galena (Ill.) Cem. Resided in Galena with 4 white females per 1830 U.S.Census and with 7 white females per 1840 U.S. Census. The Weekly Northwestern Gazette, Galenas, 5 Jun 1850, said, "John Atchison, of the Steamboat Highland Mary No. 2, died Sunday last of the Cholera. He was a man of great enterprise, of fine business talent, of frank & generous inpulse and amiable disposition." The History of Des Moines County, Iowa (Chicago, 1879, p. 413, calls him the founder of Belmont, Wisconsin Territory, a short distance north of Galena, in the mid-1830s. From the mid-1830s until his death he commanded such steamboats as the "Lynx" & the "Highland Mary," engaged in the Galena & St. Peter's trade. On 15 Aug 1843, John & wife Emily conveyed property in St. Louis to George W. Atchison, Sr. His widow was born ca. 1809 per U.S. Census 1850, Galena. There may have been older children than the three named in Emily's suit for partition involving properties in Dubuque & Burlington, Iowa. The three wre:

1. Caroline Virginia, b. ca. 1830, m. to \_\_\_ Smith before 7 Jul 1853.

2. John Samuel, b. ca. 1834.

3. Charles Bitter, b. ca. April 1838, d. 10 May 1876, Washington, D.C.; a captain of infantry in the Union army during the Civil War. bur in Galena Cem.

viii. Marcus (Mark), ?brother of George W. (b. ca. 1788, d. 25 May 1864 was a boat captain on the Upper Mississippi as early as 1833 on runs from St. Louis to Galena, Ill. (History of Muscatine County, Iowa, Chicago, 1879). The 1850 Census, U.S. St. Louis 4th Ward, lists M.L. Atchison, age 52, b. Ky., a clerk, at the steamboat "Highland Mary." Also, in St. Louis Ward 3 is a Marcus Atchison, age 39, b. Ky., a steam boatman. A Marcus Atchison m., 9 Jun 1838, to Margaret Waddle (St.Louis m rec. 2:100).

ix. Samuel, is listed in the 1845 St. Louis Directory (pub. J. Green) as a pilot, residing at 55 Washington Street, south of Fifth, He & wife Louisa engaged in several St. Louis land transactions from 1844 to 1849; in 1845 selling 88.23 acres to Solomon Atchison (Deeds P 3:78) and in 1846 selling 9.7 acres to Samuel Sullivan ) ?possibly the son of Aaron & Sarah (Atchison) Sullivan; St. Louis deeds D 4:180). A Louisa, wife of Samuel Atchison, d. 3 Mar 1848, age 26 (Death Records of Pioneer Missouri Women, 1980).

x. William, b. 5 Feb 1805, Circleville, Pick. Co., d. 8 Aug 1884 Somerford, Madison Co., Ohio (d 1:11). farmer, m. (1) 6 Mar 1828, Madison Co., to Nancy Moore, (2) 28 Feb 1856, Mad. Co., to Mary Dillow. Pickaway County Court Journal 6:389 stated, "William Atchison, a minor...upwards of 14 years and heir of Samuel Atchison decd...chose Thomas Wilson his Guardian with Aaron Sullivan and Philip McNemar his security."

\* \* \* \* \*

## NOTES

- 1 Maryland wills cited here are recorded in Libers 1-41, Prerogative Court of Maryland, located at Maryland State Archives, Annapolis, Md.; and are abstracted in Maryland Calendar of Wills published most recently by Family Line Publications, Westminster, Md. This William Atchison will is in Liber 6, Folio 34b (6:348).
- 2 Bessie Wilmarth Gahn, Original Patentees of Land at Washington Prior to 1700 (Washington Dc, 1936).
- 3 Elsie Greenup Jourdan, The Land Records of Prince George's County, Maryland 1717 to 1726 (Knoxville, Tenn., 1991) , abstract from Prince George's Co. Deed Liber H#2.
- 4 Md. Cal. of Wills, 30:395.
- 5 PGC Deeds BB1:145: on 19 Mar. 1743/44 "James Atchison Sr., aged about 57, declares...", as stated in T.L.C. Genealogy, Prince George's County Land Records 1743-1746 (Miami Beach Fla., 1998).
- 6 Calendar of Maryland State Papers No. 1 Black Books, (Baltimore Md., Genealogical Publishing Company, 1967, pp. 24, 41.
- 7 Md. Cal. of Wills, 28:289.
- 8 Pr. Geo's Co. Land Deeds 1739/43, T.L.C, y:707
- 9 ibid (series), PGC Deeds, pp:250-251
- 10 ibid (series), PGC Deeds, TT:593.
- 11 Md. Cal. of Wills, 24:12.
- 12 Debbie Hooper, Abstracts of Chancery Court Records of Maryland 1669-1782 (Family Line Publications, 1996, p. 70: 19 Oct. 1730 deposition of William Atchison, of Charles Co. planter, age 44, regarding suit, Abington v. Stoddart (MSA 5:463).
- 13 Henry C. Peden, Jr., Maryland Deponents 1634-1799 (Family Line Publications, 1991) p.70: Charles Co. Court 39:469, William Atchison deposed he was age 23 or thereabouts.
- 14 CC Deeds examined personally: G-3:331, L-3:399, L-3:570, S-3:361.
- 15 CC Deed examined Z-3:6.
- 16 CC Deed examined Z-3:137
- 17 Family records collected by Mrs. Judy Graven, 1016 N. Chestnut, Shelbyville, Ill. 62565
- 18 Arthur L. Keith, "Two Forgotten Heroes," Maryland Historical Magazine 19 (1924) 339.
- 19 Arthur L. Keith, Cawood Family typescript at the Newberry Library, Chicago, pp.23-24.
- 20 John P. Alcock, Fauquier Families 1759-1799: indexed abstracts of Tax and Tithables Lists, Marriage Bonds and Minute, Deed,

- and Will Books, and Others (Athens, GA.: Iberian Publishing Company, 1994
- 21 John K. Gott, Fauquier County, Virginia Deeds 1759-1778 (Bowie, Md: Heritage Books, Inc. 1988), pp. 143, 151.
  - 22 John K. Gott, Fauquier County Virginia Marriage Bonds: 1759-1854 and Marriage Returns 1785-1848 (Bowie, Md.: Heritage Books, inc., 1989), pp. 174, 180.
  - 23 Michael E. Pollock, "Roll of Captain Charles Porterfield's Company, Eleventh Regiment, Virginia Continental Line 1776-1778, "Frederick Findings 2 (Fall, 1989), #4, pp. 230-247, and continuance in several successive issues following.
  - 24 Revolutionary War Pension Application File S8436, Edmond Etchison, North Carolina.
  - 25 June B. Barekman and Maxine Brown, History of Edmund Etchison, Revolutionary Soldier of North Carolina.
  - 26 Maxine Brown, Our Etchison Kin, James Etchison and his Descendants (Terre Haute Ind., self-pub., 1986) and June B. Barekman, Etchison/Atchison Genealogical Reference Newsletter (Chicago: self:pub, ca. 1969).
  - 27 Clara McCormack Sage and Laura Sage Jones, Early Records of Hampshire County Virginia Now West Virginia (reprint Baltimore Md.: Genealogical Publishing Co0mpany, 1969), p.61.
  - 28 Hampshire County-West Virginia Personal Property Tax Lists, 1782-1799 (T.L.C. Genealogy, 1990).
  - 29 Netti-Schreiner-Yantis and Florene Speakman Love, The Personal Property Tax Lists for the year 1787 For Hardy County Virginia (now West Virginia), (Springfield, Va.: Genealogical Books in Print, 1987). p.817
  - 30 E.L. Judy, History of Grant and Hardy Counties, West Virginia (Charleston, W, Va.: Charleston Printing Company, 1951), p. 114.
  - 31 Search made by Mrs. Sandra Evans, Mooresfield Va., local genealogist , during March 1999.
  - 32 Netti Schreiner-Yantis & F.S. Love, The Personal Property Tax Lists for the Year 1787 For Fairfax County, Virginia, (Springfield Va.: Gen. Boos in Print 1987), p. 1060, 1073.
  - 33 Oren F. Morton, A History of Pendleton County West Virginia (reprint Baltimore Md: Regional Publishing Company, 1974, (first published in Franklin, W. Va. in 1910).
  - 34 Karen Mauer Green, The Kentucky Gazette 1787-1800: Genealogical & Historical Abstracts (Galveston, Tex.: Frontier Press, 1984).
  - 35 Esther Weygandt Powell, Early Ohio Tax Records (Akron, Ohio: self-pub., 1976).
  - 36 Brian Justin Hoel, The Hele-Hole Family 1154-1970. A Genealogical History of One Branch (Newbury, Mass, Self-pub., ? Date) Appendix C.
  - 37 Samuel Long, A Pioneer History of Wayne Twp., Darke County, Ohio (n.p.: Rodabaugh & Fahnstock, printers, 1901), pp. 6-13.
  - 38 Green, Pioneer Ohio Newspapers 1783-1810, Genealogical & Historical Abstracts (Galveston, Tex.: Frontier Press, 1986), pp. 247, 249, 265.
  - 39 Ross Co., Ohio Deed Book 9:323
  - 40 Elizabeth Atchison's Suit for Partition, Madison Co., Ohio Common Pleas Book c, July Term 1830
  - 41 Shipp-Harris-McMahan Bible (last possessed by Dora Bell Steffy, Ponca City, Okla. (to best of my knowledge)

- 42 William Henry Smith, Biographical Review of the Potts and Smith Family, Burlington, Iowa, 20 Jan. 1906, as typed by Susan E. Brooks, 26 June 1997
- 43 The History of Madison County Ohio (Chicago: W. H. Beers & Co., 1882, pp. 671-672
- 44 Lindsay M. Brien, A Genealogical Index of Pioneers in the Miami Valley, Ohio: Miami Co., Montgomery Co., Preble Co. and Warren Co. Ohio, (Dayton, Ohio: 1970, p. 70
- 45 Collins, Blanche, Gleanings from the Supporter Printed By Nashee & Denny, (Chillicothe, Ohio: n.d.), p. 306
- 46 History of Santa Barbara & Ventura Counties, California (Thompson & West, 1882, reprinted Berkley, Calif.: Howell-North, 1961, pp. 388-389
- 47 Montgomery Co. Deeds 6-1: 179, Enos Terry et al adm. to Peter Dixon, 1818, as stated in Gateway to the West II:III, p. 113
- 48 Military Record & Civil War Pension Application File MC 95-293, Anthony Atchison
- 49 Kerns, Wilmer L., Historical Records of Old Fredrick and Hampshire Counties, Virginia (Revised), (Bowie Md.: Heritage Book, Inc., 1992
- 50 Marie Thompson Eberle, Carter Cousins..., v.2 (Edwardsville, Ill: 1997),pp. 183,188,189,196,197,211,212
- 51 Transcripts typed by Lawrence L. Shrout, May 1965 of letters written by Elijah 5 and various members of Henry D. 5 Atchison's family from midwestern locations back to other members in Bath County, Kentucky, from 1839 to 1888; a total of 45 such letters.
- 52 From the researches collected by Clarence Atchison, of Junction, Texas, a descendant of William 4 Atchison.



## *Descendants of William #1 Atchison*

### *Generation No. 1*

1. WILLIAM #1<sup>1</sup> ATCHISON was born Bef. 1650 in MD, and died April 19, 1698 in Prince George CO, MD.

Notes for WILLIAM #1 ATCHISON:

#### ATCHISON ANCESTORS

On MARCH 25, 1634, Maryland was founded by English colonists sent by SECOND LORD BALTIMORE.

There are ATCHISON Researchers who have presumed we originate with a JOHN ATCHENSOUN, born about 1440, in LETHAM, FORFARSHIRE, SCOTLAND. By the 3rd generation the name is spelled ACHINSONE then, ATCHESON, and ACHESONNE. About the 14th generation the spelling ATCHISON starts. At the 16th generation, AITCHISON is found. One man added a "Y" to the spelling in 1860. ATCHINSON is a common spelling found in data.

I have found the following variations in spelling the name: ERCHISON, HATCHISON (Our SAMUEL in the 1820 Census of MADISON COUNTY, IL.)

ETCHISON, ATKSON, ATKISON, ATDERSON, ATCHISON, ATCHESON, EYTCHEISON, ATICHISON, ADKINSON, ATCHINSON, ARCHESON, ATCHIGSON, AICHENSOUN, ACHINSONE, ATCHESONNE, AUTCHISON, ATTCHASEN, ATERSON, ATCHISSON,

A lack of ability to spell by Census Takers, and Record Keepers, brought about most of these variations. Of course the family members in many documents are signed with an "X", so they could not tell how the names should be spelled, so even from one Census to the next the spellings vary, although it is the same person. First names have similar mistakes.

FRANK VAN RENSSELAER PHELPS, of KING OF PRUSSIA, PA, has researched our line of ATCHISONS for over 45 years. He has collected two feet of data, to which I have added at least that much more. FRANK'S Theory of the line of secession follows from these first families: HENRY, JOHN, SAMUEL, SILAS, AND WILLIAM ATCHISON, who seem to have a close relationship from MD, through VA, and BOURBON, MASON, CLARK, BATH, and MONTGOMERY COUNTIES in KY, and ROSS, and PICKAWAY COUNTIES in OH.

The counties in VA where they are found, include: FAUQUIER, HARDY, AND HAMPSHIRE, AND FAIRFAX.

KING HENRY V11 OF ENGLAND, Reigned from 1509, to 1547. During his REIGN, he dispatched ATCHISONS to IRELAND to act as overseers of lands there. Descendants of those ATCHISONS would be of SCOTCH-IRISH descent.

The bulk of the IRISH Immigrated to PA, in AMERICA, from about 1729 to 1735, and after.

Since our line starts in MD, we are of SCOTCH DESCENT.

#### THE TENTATIVE ATCHISON DESCENT AS FRANK PHELPS HAS RESEARCHED

We will start with a chart made by FRANK PHELPS, then proceed with data collected about the persons in the chart. the first of whom is WILLIAM ATCHISON.

#### WILLIAM ATCHISON'S WILL

His WILL of 4/19/1698, Proved 1699, Prince George's Co, Maryland, reads as follows;

WILLIAM ATCHISON, being pained in my body, but sound in memory & judgement, appoint Mr WILLIAM HUTCHINSON to be Executor, administrator and carrier to take my children and all my worldly estate to do with as following; my land, called BREAD & CHEESE HALL, to son WILLIAM, and my personal estate, after payments of my debts, be divided into three parts, for my three children; my sons WILLIAM & JAMES & my daughter CHRISTIAN. He will give her her mother's ring and Bible, and all her linen at the day of her marriage, or attaining of age. I desire my executor satisfy himself at his own discretion for his trouble. (SIGNED) WILLIAM ATCHISON. Witnesses; JOHN WILLSON, 9/6/1698 the above executor, Swore before me; JNO HAWKINS. JOHN MOTRA, 9/8/1699, WM TANEYHILL. Swore to WILL, JOHN THICKPENNY. WILLIAM TANEYHILL, WM HUTCHINSON, executor. From: "WILLS 6, FOLIO 348, at HALL OF RECORDS ANNAPOLIS, MD."

NOTE: Because of use of calendars at that time, the year might be 1698/99, by today's calendars.

PRINCE GEORGE COUNTY, MD, is directly east of the present DISTRICT OF COLUMBIA and WASHINGTON D.C., about 40 miles from CHARLES COUNTY, MD.

Researchers have this William born from 1838 to 1850.

(One researcher has that three brothers came to America, one killed by Indians, one stayed, and one went back to the old

country. Below.)

From "Genealogy of Hadley Families"

John Atchison, b. 9/19/1677, m. "Deliverance"

Children:

1) Elizabeth b. 4/22/1672, m. Daniel Lamb

2) Mary b. 10/3/1677, m. #1 John Rust, b. 3/23/1676, d. 1788, b. & d. in Brimfield

3) Bononi b. 11/22/1677, d. 1704 in Springfield.

NOTE: Frank Phelps says these above have come to nothing and nothing was found connecting them to our Atchisons. One researcher has: his parents as: William Atchison and Mary Hunter???

Children of WILLIAM #1 ATCHISON are:

2. i. WILLIAM #2 ATCHISON, b. Abt. 1686, Prince George's Co, MD.; d. February 26, 1733/34, Charles CO, MD..
- ii. CHRISTIAN ATCHISON.

Notes for CHRISTIAN ATCHISON:

.UNDERAGE IN THE 1698 WILL OF WM#1. She may have married: Robert Covert, a House Carpenter.

3. iii. JAMES 2 ATCHISON, b. Abt. 1687, MD.; d. Abt. 1752, Prince George CO, MD..

### *Generation No. 2*

2. WILLIAM #2 ATCHISON (*WILLIAM #1*) was born Abt. 1686 in Prince George's Co, MD., and died February 26, 1733/34 in Charles CO, MD.. He married ANN CAWOOD, daughter of STEPHEN CAWOOD and MARY COX. She was born Abt. 1689 in Prince George CO, MD., and died Abt. 1733.

Notes for WILLIAM #2 ATCHISON:

From " MD. WILLS 21, FOLIO 140, HALL OF RECORDS, ANNAPOLIS, MD", His WILL reads: of perfect memory and great understanding: to to son: JOHN ATCHISON, 100 acres "ATCHISON'S HAZARD. to son; WILLIAM ATCHISON, 100 acres I now live on called "ATCHISON'S WOODYARD", and one iron pot, which was my father's. to son JAMES ATCHISON the tract "GRUBB STREET", 86 acres

. to son JOSEPH ATCHISON 19 acres "ATCHISON'S STRIFE", and if any of the three sons died without lawful issue, their land to go to my said son JOSEPH

ATCHISON. To my children unnamed, two thirds of my moveable estate. Exutrix, my wife ANN. (SIGNED) WILLIAM (his mark) ATCHISON. Witness: JENNET BRYUN, ALS CHUBB, EDWARD ROBERTS, and JOHN WEDDING.

" Prince George LAND RECORDS, V 1, FOLIO 556-558, 6/12/1724," WILLIAM sold BREAD & CHEESE HALL to THOMAS EVANS.

" LAND PATENTS CARD INDEX, HALL OF RECORDS, ANNAPOLIS, MD."

1730 ATCHISON'S STRIFE, 19A, CERT. 28 & CERT, 100 1725, ATCHISON'S HAZARD, CERT 100, 1714, ATCHISON'S WOODYARD, AND, CERT 86, 1727, GRUBB STREET. (This where the original land Patents came from for the ATCHISON lands.)

He and wife sold "LEITH", 4/6/1696 to THOMAS REEVES. His sons were taxed in 1750 & 1758. His land was along the main branch of the MATTAWOMAN RIVER, in CHARLES COUNTY, MD. So, he must have moved after his father died in Prince George CO, MD.

He is in Charles Co, MD Taxables #15 in 1733, and She is on the 1734 Charles CO, MD Tax List # 15. (From MD Archives from the internet)

Notes for ANN CAWOOD:

A granddaughter of STEPHEN CAWOOD #1 and ANN ???, and JOHN COX and MARY ???. STEPHEN #1, he was dead by 1696, CHARLES COUNTY, MD, and is in records 2/4/1670, 5/18/1675, Granted " HULL", 600 acres on the MATTAWOMAN. He was slain in defense of the province during the SUSQUEHANNOCK INDIAN WAR between 10/7/1675 and/16/1676, when the MARYLAND ASSEMBLY voted a pension to Ann, widow of STEPHEN CAWOOD.

" (MD HISTORY MAG. 19:339 "TWO FORGOTTEN HEROES", BY ARTHUR L. KEITH, 1924, This pension was revoked when she remarried. JOHN COX, ST MARY,S COUNTY, MD, dead by 1696 and MARY had eight children.

ANN married JOHN THOMAS for a 2nd husband.

She is on a 1734 Tax List in Charles CO, MD (From MD Archives on the internet.)

Birth is al;so,. Abt. 1702, Frederick, MD.

Others have her as Mary Ann Cawood? b. Abt 1719, m. Abt. 1735

Family Tree in W.F.Trees, Vol. 1 & 2.

Yorkshire Maps show a town S. of York named Cawood, on the river Wharfe, which empties into the Humber.

Children of WILLIAM ATCHISON and ANN CAWOOD are:

- i. JOHN<sup>3</sup> ATCHISON, b. Abt. 1717.

Notes for JOHN ATCHISON:

He sold "ATCHISON'S HAZARD" in 1763. "On CHARLES CO, MD DEBT LISTINGS 1753-1762. CHARLES CO, MD RECORDS 1658-1832, 1763 JOHN ATCHISON TO DANIEL GENIFER, LIBER L, NO 3, FOLIO 399, FOR 7,000 LBS TOBACCO, "UNTO MOVING", ATCHISON'S HAZARD, Next to ATCHISON'S WOODYARD, 10/27/1763. Debt Book Listings 1753 TO 1762, On ATCHISON'S HAZARD. CHARLES COUNTY, MD RECORDS 1658-1832."

(THIS IS PROBABLY JUST BEFORE THE MOVE TO VIRGINIA)

Census, Charles Co, MD 1800, p. 101. 1 male & 8 females.???

Census, Charles Co, MD, 1800, p.90, 2 males & 5 females.

He is on the 1758 Tax List, Charles CO, MD in Pomonbey Hundred #1. (From MD Archives off the internet.)

One researcher has him married to Sara MACAFFE, who d 8/4/1778 Charles CO, MD. They had JOHN & WILLIAM. They lived in Hampshire CO, VA.

4. ii. WILLIAM #3 ATCHISON, b. Abt. 1719, Charles Co, MD.; d. Abt. 1811.
5. iii. JOSEPH ATCHISON, b. Abt. 1731, MD.; d. Abt. 1778.

3. JAMES 2<sup>2</sup> ATCHISON (*WILLIAM #1*<sup>1</sup>) was born Abt. 1687 in MD., and died Abt. 1752 in Prince George CO, MD.. He married MARY CONNER, daughter of RICHARD CONNER and MARY (???). She was born Abt. 1700 in MD..

Notes for JAMES 2 ATCHISON:

He was a 2nd generation Atchison in records

HE had other children not named in his WILL. Taxed on PISCATAWAY HUNDRED in 1719 & 1733. WILL: 12/2/1750, Proved 4/11/1752, gave wife: MARY, son JAMES #2-(Third generation) (TRACT ATCHISON'S PASTURE) & all my children except my son: JAMES.

Child of JAMES ATCHISON and MARY CONNER is:

6. i. JAMES 3<sup>3</sup> ATCHISON, b. Abt. 1721, MD..

### *Generation No. 3*

4. WILLIAM #3<sup>3</sup> ATCHISON (*WILLIAM #2*<sup>2</sup>, *WILLIAM #1*<sup>1</sup>) was born Abt. 1719 in Charles Co, MD., and died Abt. 1811. He married SARAH (???)

Notes for WILLIAM #3 ATCHISON:

ALSO: "Presumed to be the father of John Atchison, b. 1744, MD, d. 1803 in Ross Co, OH. "

Sold ATCHISON'S WOODYARD in 1764. CHARLES COUNTY DEBT BOOK LISTINGS, 1753-1766, on ATCHISON'S HAZARD and ATCHISON'S WOODYARD.

CHARLES COUNTY, MD RECORDS, WILLIAM ATCHISON TO THOMAS SMALLWOOD, L 3, 570, for 9000 LBS of Tobacco. ATCHISON'S WOODYARD, 8/13/1764, S3, 361, 4/9/1789. He bought a NEGRO, named BEN, for 10 shillings, from BENEDICT SANDERS, He was in the Census in HAMPSHIRE, VA, and on tax lists in FAUQUIER CO, VA in 1778. In Hampshire CO, VA in 1785.

A book on the CAWOOD FAMILY, states he is a son of WILLIAM #2 and ANN CAWOOD, Page 17. He and 2 sons are in MONTGOMERY COUNTY, KY in 1809 and before, thereafter, they are in BATH COUNTY, KY. He is listed in tax lists in HAMPSHIRE COUNTY, VA. 10/8/1742, in a property suite he said he was 23, and a grandson of STEPHEN CAWOOD.

His sister Sarah (Sally) Atchison, married JOHN Trumbo, 10/29/1795

He is on the 1758 Tax List in Port Tobacco West Side, Charles CO, MD. (From MD Archives off the internet)

1790 Montgomery Co, "Maryland Heads of families", William Atchison: father is over 30, 2 sons over 16, wife is over 30, and 2 daughters. AND Samuel Atchison:  
Father, 1 son over 16, 2 sons 1 over 20 & 1 under 16, wife & daughter.

Children of WILLIAM ATCHISON and SARAH (???) are:

7. i. JOHN #4<sup>4</sup> ATCHISON, b. Abt. 1744, MD.; d. November 1803, Ross Co., OH..
8. ii. WILLIAM #4 ATCHISON, b. Abt. 1745, Charles Co, MD.; d. June 13, 1814, Bath Co, KY..
9. iii. EDMUND #4 ETCHISON, b. Abt. 1757, Charles County, MD; d. October 15, 1845, Davie CO, NC.
10. iv. SILAS #4 ATCHISON, b. Abt. 1758, VA.; d. March 02, 1822, Mason CO, KY..
11. v. SAMUEL M. #4 ATCHISON, b. Abt. 1759, MD.; d. Abt. 1814, Pickaway Co., OH..
12. vi. CHLOE #4 ATCHISON, b. Abt. 1760, Va..
13. vii. HENRY "HARRY" "WARD" #4 ATCHISON, b. Abt. 1762, Va.; d. Abt. 1819, Wayne twp, Darke Co, OH..
14. viii. SARAH #4 ATCHISON, b. July 15, 1778, Hampshire Co, VA.; d. October 23, 1853, Bath CO, KY..

5. JOSEPH<sup>3</sup> ATCHISON (*WILLIAM #2<sup>2</sup>, WILLIAM #1<sup>1</sup>*) was born Abt. 1731 in MD., and died Abt. 1778.

Notes for JOSEPH ATCHISON:

Sold ATCHISON'S STRIFE in 1772, died 1778-82. CHARLES COUNTY, MD, RECORDS 1658-1832, JOSEPH ATCHISON to PRYOR SMALLWOOD, S,3, 361 1772, at this time, JOSEPH LIVED in FAIRFAX COUNTY, VA. The land sold adjoined ATCHISON'S WOODYARD.

Child of JOSEPH ATCHISON is:

- i. WILLIAM #4-2<sup>4</sup> ATCHISON, b. Abt. 1776, Charles CO, MD..

Notes for WILLIAM #4-2 ATCHISON:

We have him about 1782 in MD. He is another " Wm #4", by Frank's reckoning. He, on 4/11/1785, in Hampshire CO, VA, signed a paper stating his father had sold Atchison's Woodyard to Pryor Smallwood 8/13/1764. He might have been Revolutionary War soldier, PVT. Militia, 26 Battalion, Capt. Wm McPherson's Company...private Maryland Line, enlisted 5/31/1779

6. JAMES 3<sup>3</sup> ATCHISON (*JAMES 2<sup>2</sup>, WILLIAM #1<sup>1</sup>*) was born Abt. 1721 in MD.. He married ANNA MACATEE. She was born Bef. 1730 in MD..

Notes for JAMES 3 ATCHISON:

Named in his father's will.

A James Atchison, m. Anna Macatee, children: James and Ann. This is pure speculation that he was the following James' father. (From Macatee family records.)

In 1772, he got a land patent on Atchison's Pasture, 100 A, Crt. 100, from Card Index, Hall of Records, Annapolis, MD. The 1758 Tax List in Charles Co, MD, shows: James Atchinson, Record #87, in the District Port Tobacco West Side. (A William Atchinson is in Record # 85 in the same district, & John Atchison is in Record # 22, in Pomonkey Hundred District.)

Notes for ANNA MACATEE:

A James Atchison, m. Anna Macatee, children: James and Ann, This is pure speculation that he is the

Children of JAMES ATCHISON and ANNA MACATEE are:

- i. ANN<sup>4</sup> ATCHISON.
15. ii. JAMES 4 ATCHISON, b. 1749, Charles Co, MD.; d. March 1806, Warren Co, GA..

#### Generation No. 4

7. JOHN #4<sup>4</sup> ATCHISON (*WILLIAM #3<sup>3</sup>, WILLIAM #2<sup>2</sup>, WILLIAM #1<sup>1</sup>*) was born Abt. 1744 in MD., and died November 1803 in Ross Co., OH.. He married REBECCA (???) Abt. 1767. She was born Abt. 1751, and died 1810 in Pickaway Co, OH..

Notes for JOHN #4 ATCHISON:

John seems to be the oldest of 4th generation Atchisons.

Virginia became a state in 1788. Kentucky Became a state in 1792. Ohio became a state in 1803, the year of John's

death.

HERE WE START WITH THE DATA COLLECTED BY VARIOUS RESEARCHERS OF THE MANY BRANCHES OF DESCENDANTS OF JOHN ATCHISON. DOCUMENTATION IS NOTED THROUGH OUT THE TEXT, AND A FEW ACTUAL DOCUMENTS ARE INCLUDED TO AUGMENT THE APPROXIMATELY 7,000 IN OUR FILES. MANY NAMES, DATES, AND PLACES, AS WELL AS SUBSTANTIATING DETAILS WERE OBTAINED FROM INDIVIDUALS CORRESPONDING WITH US AND WITH OTHER RESEARCHERS.

WE HAVE ATTEMPTED TO COMPILE ALL THOSE EFFORTS INTO ONE COMPREHENSIVE VOLUME. MY MAILINGS, IN JUST THE LAST FIVE YEARS, AMOUNT TO 2,300 LETTERS, AND HUNDREDS OF LARGE MANILA ENVELOPES EXCHANGING COLLECTED DATA.

I HAVE PURCHASED 45 CD ROMS ON VARIOUS DEATH, MARRIAGE, FAMILY TREES, ETC, AS WELL AS HIRING MANY RESEARCHERS TO GATHER CENSUS, WILLS, LAND TRANSACTIONS, DEATH CERTIFICATES, ETC. OF COURSE, MANY TRIPS TO VARIOUS STATES SEARCHING LIBRARY, COURTHOUSE, AND CEMETERY RECORDS SUPPLEMENTED THE SEARCHING. IF THE OTHER CONTRIBUTORS TO THIS BOOK DID LIKEWISE, THE COST MUST BE TREMENDOUS.

WHAT TIME AND EXPENSES FRANK PHELPS HAS EXPENDED IN 45 YEARS OF RESEARCH SEEMS TO ME: MIND BOGGLING.

IT HAS BEEN WORTH THE EFFORT. THIS GENEALOGY HAS BECOME AN OBSESSION WITH ME. NO GREATER DETECTIVE GAME HAS EVER BEEN INVENTED. COST HAS NOT DETERRED ME. PROFIT COULD NEVER BE REALIZED, UNLESS EACH BOOK WOULD SELL FOR \$1,000. MY FIGURES SHOW OVER \$26,000 SPENT FOR EQUIPMENT, SUPPLIES, TRIPS, AND A MULTITUDE OF EXPENSES.

EVERY WAR, SEEMS TO HAVE BEEN PARTICIPATED IN BY THE VARIOUS BRANCH MEMBERS. INCIDENTAL ACQUISITIONS HAVE RESULTED IN MY COLLECTION OF A GOOD NUMBER OF SURNAME TREES BACK INTO THE 14, & 1500S, AND IN MY FRATERNAL G GRANDMOTHER'S BLOOD LINE TO THE YEAR 474.

#### JOHN ATCHISON

JOHN ATCHISON, born ca 1744, Md, died 1803, ROSS COUNTY, Ohio. (We can presume he died in NOVEMBER of 1803.)

He lived in Md, Va, Ky, and Ohio, at different times, and is first documented in Fauquier CO, Va, on 3/26/1781 & again on 5/28/1782, for collecting Tithes on Wolves' Heads, & On 10/6/1786. Then, on the Tax List for 5/14/1787. That List shows: no white males above 15 & under 21, 4 horses and 7 cattle.

His daughter: LETITIA married JOSEPH SHIPP, JR., in Fauquier CO, Va. on 5/14/1787.

He is on Tax Lists in 1783 to 1785.

1783, TO 1785, He is recorded many times for tithes for Wolves Heads, & in a 1782 Poll.

Then in 1791, he leased land from a Denny Fairfax of England, Paying 52 Shillings a year for rent. Supposedly, that land was not very good. The land was 206 acres, lot 276, of the Manor of Leeds, Castle of Kent, Great Britain, 2 1/2 miles south of Paris, Va, by the Blue Ridge Mountains in the N.W. corner of Fauquier County.

A list of Atchisons in Va. shows James & John as well other Atchisons in Fauquier CO. ( EDMUND ETCHISON, claims to have gone from that county to Rowan CO, N.C. just before the Continental War started.) The other Atchisons are found in other Va. counties in subsequent years, all with connections to Maryland.

On 12/31/1792, more Wolf's Heads are paid in tithes to John.

He moved to Kentucky about 1795, where on 9/1/1795 he bought 103 Acres. He shows in records of Clark CO, Ky. in 1795 to 1797, where 3 of his children married. He was taxed in KY 1795-1796.

In Ross CO, Ohio, on, ON 8/1797, HE bought Lot 84 From Colonel, Nathan Massie. Taxed 5/3/1800 in Ross CO, Ohio. His land was in Wayne Twp, by the Scioto River, his, and the land bought by his son Fielding was part of William Smith's land. William: married John's daughter Chloe.

John's WILL 8/30/1803, proved 11/25/1803 named his wife and 11 children. Where his land later became part of Pickaway CO, Ohio. While his WILL reads John "A." Atchison, Frank Phelps believes he may have another middle name.

He was taxed 5/3/1800 in Ross CO. & his wife taxed 1806-1810. His sons sold the land 2/3/1810 to a Samuel Atchison, no doubt a relative, probably Samuel 4.

His Will, Appendix "B", Recorded-Probate Court, Ross County, Ohio, Book A, Page 20 (Typed from a hard to read photo copy, by Frank Phelps)

" In the name of God amen I John Atchison of the County of Ross and State of Ohio being weak in body but sound and perfect memory and mind, considering the uncertainty of this Mortal Life and being of sound mind thank Almighty God for the same do make and publish this my last Will and testament in manner following that is to say,

Thus I will and bequeath unto my beloved wife Rebecca Atchison all my property both real and personal to her proper use while she continues unmarried, subject to the schooling, clothing and raising my three younger children, viz. Rebecca Atchison, Sally Atchison until they arrive at the age of eighteen, to William Atchison until he arrives to the age of twenty

and one years.

Secondly It is my will that at death or marriage of my beloved wife my real estate shall be equally divided among four of my sons viz Charles Atchison, John Atchison, Samuel Atchison & William Atchison,

3rd It is my will that all my personal estate at the death or marriage of my beloved wife shall be equally divided among all my sons & daughters, that is to say, Charles Atchison, Fielding Atchison, John Atchison, Samuel Atchison & William Atchison and Letty Shipp, Cloey Smith, Rachel Davis, Cathanne Morris, Rebecca Atchison & Sally Atchison my Daughters.

and

Lastly I do appoint William Smith my son in law my sole Executor of this my last Will and testament. Hereby revoking all other Wills by me made, In witness whereof I have hereunto set my hand and seal this thirtieth day of August in the year of our Lord one thousand eight hundred and three,"

/S/ John A. Atchison

In presence of, Matthew Thompson,  
James Grubb,  
Fergus Moor.

At special Court of Common Pleas for Ross County, 25, November 1803, this last will and testament of John Atchison, deceased, ... motion of William Smith, the Executor.

His son Fielding's WILL in a court battle, after his wife died in 1855, provided many of JOHN's descendants. He is buried in Crites Farm Cemetery, Scioto, OH.

Notes for REBECCA (???):

Ohio tax lists, Ross Co, Ohio, page 1 in 1807, in 1809-Union Twp, and in Ross Co, 1st district 1808. She died in 1810.

Children of JOHN ATCHISON and REBECCA (???) are:

16. i. LETITIA (LETTY)<sup>5</sup> ATCHISON, b. February 07, 1769, Va.; d. October 26, 1830.
- ii. JOHN J. ATCHISON, b. Bet. 1774 - 1780, Va.; d. Abt. 1830, Ill.; m. RUTH CORWIN, November 03, 1811, Pickaway Co. Ohio.

Notes for JOHN J. ATCHISON:

Died without heirs according to the estate proceedings of his bro FIELDING's estate, Petition 4/19/1856, Warner VS Atchison & others.

In 1820 Census, Madison Co, Ill Greenfield Twp, p. 137, he & brother SAMUEL are listed; each has people in their households, so he had children. He lived in Greenfield Twp in 1820, with 6 people shown, on p.137. The court petition by WARNER in Ohio shows he died without heirs. "Ill. Historical Collections Book on Madison Co, Ill.", page 167, # 1168 shows him as John Hatchison with 6 people in his family, 5 males & 1 female, and again on Page 190 & 403, with the ATCHISON spelling. 1830 Census, Whitehall TWP, Greene Co, Ill.

1835 St Census, Morgan Co, IL., p.090

In WILLIAM HENRY SMITH, JEREMIAH'S oldest son's papers, the trip from Ohio Is recounted in a paper he wrote. "UNCLE JACK" Is mentioned as being on the KEEL BOAT they traveled on. SAMUEL, Is not mentioned. although he shows with JOHN in the 1820 MADISON Co, Ill. CENSUS.

He is under 15 in 1787, Charles is older, so he is about 13 in 1787, born Abt 1774.

Notes for RUTH CORWIN:

Spelled Corwin & Curran, Corwin on m. record..

Marriage Notes for JOHN ATCHISON and RUTH CORWIN:

Their marriage is in Ohio Marriage index, of Pickaway , Ohio, and Ohio Vital Records #2, 1750s-1880s, in Broderbund Disc # 177. License, same day as the marriage.

17. iii. CHARLES L. J. ATCHISON, b. Abt. 1775, Va.; d. March 16, 1828, Ohio..
- iv. FIELDING H. (J) ATCHISON, b. Abt. 1776, Va.; d. January 27, 1814, Pickaway CO, Ohio; m. HANNAH PANCAKE, July 03, 1806, Ross CO, Ohio; b. Abt. 1779, Va.; d. August 1853, Ohio.

Notes for FIELDING H. (J) ATCHISON:

THE 11 CHILDREN OF JOHN ATCHISON & HIS WIFE REBECCA, ARE NOT LISTED BY AGE, DUE TO UNKNOWN FACTS & DATES. ONLY LETITIA HAS A KNOWN BIRTH DATE FROM THE SHIPP FAMILY

RECORDS, SO WE START WITH FIELDING, BECAUSE SO MANY DESCENDANTS WERE NAMED IN THE COURT ACTIONS OVER HIS ESTATE, WHICH PROVE THEIR RELATIONSHIP TO JOHN A. ATCHISON. & REBECCA. Frank Phelps found court documents on the will & estate proceedings on Fielding estate.

FIELDING H. ATCHISON

Listed in "History of Franklin and Pickaway Counties, Ohio, 1880, Williams Bros. and History of Pickaway County, Ohio and Representative Citizens, 1906, Hon. Aaron R. Van Cleaf. DEED= Fielding and William Atchison, PKH p. 192

1808 Tax List, Ross Co, OH

1809 as Pheldon, Ross Co, Wayne Twp Tax List

Buried in Crites Cemetery, Wayne Twp, Pickaway Co, Ohio. (This was Owens-Campbell Cemetery at one time.) HE HAD NO CHILDREN. He is shown as: Fielding H. (J) Atchison to keep the various Fieldings separate. (J)= JOHN; (S)= SAMUEL; (C) = CHARLES.

He served in the WAR of 1812, in Captain Stephen Horsey's Company from 7/28/1813 to 8/1813. He is probably 11 years old in 1787, & under 21 in 1791, or born Abt 1776. Sierrahome (On Internet), shows: the following: RENICK'S Mtd. Reg't, Ohio Vols. and Mil., Fielding Atchison, and Rangers, United States Volunteers as Phielden Atchison. George Atchison, Renick's Regiment (1812) Ohio Militia. Also, Pierce Atchison in Renick's Mtd. Reg't, Ohio Vols. and Mil., Samuel Atchison in Renick's Regiment (1812) Ohio Militia, William Atchison in Rangers, United States Volunteers. There are many Atchisons in both Maryland and Virginia in these same 1812 Records.

HIS WILL

His WILL: Vol. 1, Page 11, 1/24/1814, proved 2/24/1814, 1810-1837 Index of Wills, Books A&B, Pickaway Co, Ohio.=

"Considering the uncertainty of this mortal life and being of sound and perfect mind & memory, blessed be Almighty God, for the same, I Phielden Atchison of the county of Pickaway & the State of Ohio, do make and publish this my last will & testament in manner & form following, that is to say,

I give & devise to my beloved wife Hannah Atchison all my messuage or tenement situated, lying & being in the Virginia Military District, in the County of Pickaway & the State of Ohio & entry four hundred & fifty two & surveyed for Clement Biddle, so long as she may live & after her decease, to be equally divided among my surviving heirs,

I also give & bequeath to my beloved wife, Hannah Atchison all my household furniture.

I also give & bequeath to my brother Samuel Atchison, my rifle gun & all apparatus thereto belonging, and after all my just debts are paid, all the rest residue & remainder of my personal estate, goods & chattels, of what kind & nature soever, I give & bequeath the one half to my beloved wife, Hannah Atchison & the other half to Levi James (Orphan boy) for the purpose of raising & schooling him.

I also hereby appoint Aron Sullivan, sole executor of this my last will & testament, hereby revoking all former wills by me made, in witness whereof I have hereunto set my hand & seal the 24th day of January in the year of our lord one thousand eight hundred & fourteen."

/S/ Phielden Atchison

Signed, sealed, published & declared by the above Phielden Atchison to be his last will & testament in the presence of us who have hereunto subscribed our names as witnesses in the presence of the testator:

Thomas McDonald

John Pancake

Isaac Pancake

When his wife died, the legal actions over his estate revealed over NINETY DESCENDANTS, and THEIR LOCATION, OF JOHN ATCHISON & REBECCA: HIS WIFE. Because of this, he is being listed first in this book.

These legal actions were initiated 4/19/1856, in Pickaway court of Common Pleas after Hannah died.

Pertinent parts of those legal maneuvering are printed here. to verify the relationships of the various heirs, and those missed in the accounting.

Letitia (Shipp), had descendants missed in the final settlement.

All his siblings were dead when the court actions started over his estate, so, only nephews & nieces were heirs.

Nine pages from the many pages of court records were found and copied by Frank Phelps of King of Prussia Pennsylvania. Frank, is a descendant of Charles Fielding Atchison, a brother of Fielding, both John's sons, while I descend from another brother Samuel.

Here is a partial account from those nine pages, showing the 11 children of John & Rebecca, 36 grandchildren, 19 Great Grandchildren, 25 spouses, and their location at that time.

Per Pickaway Co, Ohio Land Deeds, Volume 31, pp.123-144, Smith R. Warner of Madison Co, Ohio secured via quit claims the intrests of some of these heirs in a "Certain parcel of land in Pickaway Co, Ohio, beginning at the lower corner of John Atchison's tract on the Scioto River..100 acres, a part of a 440 acre tract entered in the name of Clement Biddle," as follows:

5/22/1856, \$35 Frederick Atchison & Elizabeth his wife of Delaware Co, Iowa.

4/28/1856 \$30 John A. Warner & Isabella his wife of Madison Co, Ohio

4/25/1856 \$30 Charles B. Warner & Isabella his wife of Madison Co, Ohio

7/8/1856 \$30 William Davis & Adaline Davis, of Brown Co, Ill.

5/8/1856 \$30 Henry Brown & Edith Brown of Brown Co, Ill.

FAMILY HISTORY LIBRARY  
35 NORTH WEST TEMPLE  
SALT LAKE CITY, UTAH 84150

William #1 ATCHISON

- ? \$30 Rebecca Warner, Madison Co, Ohio (Wit: Eli G Warner, John Jones)  
 5/12/1856 \$30 James Sawyer & Rachel Sawyer his wife of Scott Co, Ill.  
 5/14/1856 \$30 Sidney Potts of Greene Co, Ill.  
 6/4/1856 \$25 William B. Littleton & Sarah E. his wife of Jefferson Co, Iowa  
 6/9/1856 \$80 Thomas O'Neal & Jane O'Neal his wife; Martin Heisey & Susan Heisey his wife; Harriet  
 Smith & Sarah Pancake all of Des  
 Moines Co, Iowa  
 5/15/1856 \$30 James & Mary Davis of Pike Co, Ill.  
 5/12/1856 \$30 Phoebe Tenney (Finney) of Scott Co, Ill.  
 5/2/1856 \$30 John H. Atchison of Des Moines Co, Iowa  
 5/9/1856 \$30 John Davis & Charlotte Davis of Brown Co, Ill.  
 ? \$30 Eli G. Warner & Elizabeth Ann Mariah his wife of Madison Co,  
 Ohio

Smith Warner, payed \$650 & received \$3,306 for his final 24/36 intrest

Samuel A. Campbell received 1/6 th share for having bought the intrests of: Rebecca Markley, Maria Patrick, Nancy Hamilton, Rosa Coon, Elizabeth Wolfkill And Phielding Atchison (son of Charles).

John Morris seems to have been omitted, as the only surviving heir of Catherine Morris.

Letitia Atchison-Shipp had descendants living, but not shown in the court proceedings.

The March Term 1859, had the sheriff convey the land to Joseph Renick. A total of \$1,507 was left to pay the remaining heirs.

The petition named and the court approved distribution in 36 parts, as follows:

- 1) Smith R. Warner
- (2) Elizabeth Warner, Plaintiffs, each 1/36 part, and the following defendants,  
 1/36 each.
- 3) Nancy Hamilton, wife of John Hamilton
- 4) Rebecca Markley, wife of Gabriel Markley
- 5) Rosa Coon, wife of William Coon
- 6) Elizabeth Wolfkill, wife of Elijah Wolfkill
- 7) Maria Harris, wife of Patrick Harris (sic)
- 8) John Atchison
- 9) Phielding Atchison
- 10) Charles Atchison
- 11) Rosser Atchison (John Rosser)
- 12) Frederick Atchison
- 13) Phebe Potts, wife of John Potts
- 14) William Davis
- 15) John Davis
- 16) James Davis
- 17) Rebecca Merit, wife of Joseph Merit (Marrett)
- 18) Edith Brown, wife of Henry Brown
- 19) Rachel Sawyer, wife of James Sawyer (Sawyers)
- 20) Phebe Phinney (Finney)
- 21) John A. Warner
- 22) Eli G. Warner
- 23) Charles R. Warner
- 24) Rebecca Warner
- 25) Rachel Scarf, wife of James Scarf
- 26) Samuel Warner
- 27) John Morris
- 28) Sarah Pancake
- 29) Harriet Smith
- 30) Susan Heise, wife of Martin Heise (Heisey)
- 31) June O'Neal, wife of Thomas O'Neal
- 32) William Littleton
- 33) Hannah Atchison, Peter C. Atchison, Joseph Atchison, Ann M. Atchison, Mary E. Atchison, Rebecca  
 Atchison: children of Charles Atchison decd, the son of Charles Atchison who was a brother of said Phielding  
 Atchison  
 decd.. 1/6 of 1/36 each
- 34) The five unknown children of Phielding Atchison the son of Samuel Atchison  
 who was a brother of said testator, Fielding 1/5 of 1/36 each
- 35) Henry Smith, Franklin Smith, Etna Smith, Samuel Smith, Amelia Smith, Iowa  
 Smith, Lycurgus Smith, Amanda Smith; the children of Jeremiah Smith decd  
 who was a son of Chloe Smith decd who was a sister of said testator; 1/8 of



William #1 ATCHISON

- 1/72 each AND William Smith, Angeline Smith, Samuel Smith; children of said testator 1/3 of 1/72 each.  
36) The six unknown children of Jane Lindsay who was a daughter of Rachel Davis who was a sister of the testator 1/6 of 1/35 each.

Notes for HANNAH PANCAKE:

While William Rice, speculates that Hannah & Rachel Pancake are Andrew Pancake's daughters, Only Hannah shows in Pancake researcher's records,

Hannah, married Nathan Cory, 12/20/1818, in Pickaway Co, Ohio. (Pickaway was formed from part of Ross Co, Ohio. Nathan, had a first wife: Sarah Wright, who died in 1812. He left a will proved 9/10/1843, in Ross Co, Ohio. b 1774, d 1856, Ohio. She shows as Hanah Cover, in the 1850 Census of Wayne Twp, at age 71, b Va..

Lowell Pankake is researching this couple at [pancake@tcfreenet.org](mailto:pancake@tcfreenet.org), he has her buried in H.M. Crites farm in Pickaway, Ohio.

Marriage Notes for FIELDING ATCHISON and HANNAH PANCAKE:

He is called Phielden at marriage.

18. v. RACHEL ATCHISON, b. Abt. 1779, Va.; d. Abt. 1814, Pickaway CO, Ohio.  
19. vi. CHLOE ATCHISON, b. Bet. 1780 - 1782, Va.; d. 1829, Fayette CO, Ohio.  
20. vii. SAMUEL ATCHISON, b. Abt. 1782, Va.; d. Abt. 1830, Ill..  
viii. WILLIAM ATCHISON, b. Bet. 1783 - 1791, Va.; m. NANCY GRATTON, December 25, 1814, Pickaway CO, Ohio.

Notes for WILLIAM ATCHISON:

He was under 21 in the 1803 WILL of his father, yet he is in the 1791 Land Contract. In 1805, he sold land to John Brown & wife in Ross Co, Ohio.

The court actions on Fielding's Will shows he died without leaving children. IN 1798, Colonel Massie sold him inlots 102 & 250. On 3/26/1802, William Atchison of Montgomery Co Ky., sold lot 250 to William Creighton for \$ 120, with Silas Atchison as a witness. He is only found in Kentucky after that. He died without heirs. He must have been born Abt 1786.

Marriage Notes for WILLIAM ATCHISON and NANCY GRATTON:

Married in Pickaway, Ohio, by Charles Cada, Justice of the Piece, in Broderbund Disc # 177, Ohio Vital Records, 1750s-1880s. Others have m. 12/21/1814

21. ix. CATHARINE ATCHISON, b. Abt. 1784, Va..  
22. x. SARAH "SALLY" ATCHISON, b. May 22, 1785, Va.; d. April 07, 1850, Somerford MadisonCo, Ohio.  
23. xi. REBECCA ATCHISON, b. Abt. 1801, Va.; d. June 16, 1844, Burlington, Iowa.

8. WILLIAM #4<sup>4</sup> ATCHISON (*WILLIAM #3<sup>3</sup>, WILLIAM #2<sup>2</sup>, WILLIAM #1<sup>1</sup>*) was born Abt. 1745 in Charles Co, MD., and died June 13, 1814 in Bath Co, KY.. He married SARAH ELIZABETH FORGESON 1760 in Va.. She was born in Va..

Notes for WILLIAM #4 ATCHISON:

It is probable that this William is a son of William #3, but this is pure speculation.

His WILL, 7/20/1811: To beloved wife Sarah: All my land & personal property except \$5 to be divided equally among the heirs and at her death the land & personal property to be divided equally between my two youngest son: Henry & Elijah Atchison. His x mark. wit: William Lowe, James Wilson. Probated 6/15/1814 Bath CO, KY, Jacob Trumbo, JP (A46). Inventory 4/8/1816, Samuel Bedell, John Keith, Mikial Smith (A:29). Bath County Tax Rolls do not list him after 1813 and include Sally Atchison in 1814 but not afterwards, Apparently he died in 1813 or 1814 prior to June 14th. He was Taxed in Bourbon CO, KY in 1795-1797; in 1796 with one and in 1797 with two other white males between ages 16-21. On 9/28/1797 he was rated as WM SR along with WM JR and Jesse Atchison. He is on Montgomery CO, KY tax rosters from 1801 to 1810.

Possibly he was the William who with Fielding Atchison, was the first settlers during the summer of 1798 in Wayne Township of present Pickaway County, Ohio-then in Adams CO, Northwest Territory(First Franklin & Pickawy Cos, William's brothers, 1880:3A), He was of Adams CO 6/30/1798 when he bought inlots 102 & 230(or250) in Chillicothe from Colonel Nathaniel Massie; and of Montgomery CO, KY 3/6/1802 when he sold inlot 250(or130) to Wm Creighton, one witness behind Silas Atchison(Ross CO deeds 142, 240)

Williams SR & JR and Jesse Atchison witnessed a Montgomery CO, KY deed when WM SR's brother-in-law John Trumbo bought 100 acres on both sides of Slate Creek, a branch of the Licking River in Montgomery(2:229). County Tax rolls list these three Atchisons in 1801, and except for Jesse, show them continuously through 1810 in Montgomery and after in BATH COUNTY(Formed from Montgomery) until the elder WM's death-all as owners of acreage bordering Slate Creek. On 2/5/1802 both SR & JR bought adjacent parcels 106 & 110 acres respectively on Slate Creek. Frank Phelps, who researched this data, knows nothing definitive of the earlier history of WM Sr, or Sally, although he

suspects WM is identical with a closely related to Wm Atchison, Jr taxed in Hampshire CO, VA in 1782 & 1784 and in Hardy CO, VA (Formed from Hampshire co, Va in 1786). One of three Wm Atchisons Taxed in Hampshire appears almost certainly to be the WM Atchison of Hampshire, who on 4/11/1785, confirms the sale of "Atchisons Woodyard" in Charles CO, MD on 8/13/1764, as a Charles CO resident, to Prior Smallwood(Charles COMD deed Z-3:137, L-3:570). That WM, his father, was born ca 1719, son of WM & Ann(Cawood) Atchison of Charles CO and grandson of WM Atchison of Prince George's CO, d 1698/99, Stephen Cawood of Charles Co, MD, died ca 1675/76 and Mary (Cox) Cawood, daughter of John & Mary (---) Cox of St Mary's CO, MD.

One descendant, Morgan Atchison, b ca 1895 Bath CO, KY, wrote in 1975 from Missoula, Montana: " My ancestor of Atchison name came from somewhere in Western PA about the time of Daniel Boone. I do not know his name but he had several sons. I believe my people of the Atchison name came from somewhere in Western PA. I believe they left during SHAY's Whisky Rebellion during Washington's first administration. They went to VA and as soon as Virginia began to tax their Whisky they moved to KY."

Identification of WM;s children is mostly tentative-in absence of definite proofs. Sarah, the only known daughter, had WM & Sarah Atchison as parents per a KY Vital Record. Wm's Will named youngest sons Henry & Elijah.

Circumstantially, those Atchisons in the neighborhood who may be his sons, are in order of known appearance, and probability, are Wm JR, Jesse, Jeremiah 1805, Silas 1807, Nathan 1807 & John 1818. They are indicated as probable or possible s by two descendants: Mrs Louise Eddleman, Springfield, KY and Mrs Beatrice Suddanth, Clay CO, MO. Tentatively, per above, the possible children of WM, were in a suggested order of age as follows: Nathan, Wm JR, Jesse, Sarah, Jeremiah, Silas, John, Henry D, Elijah.

He may be the Wm. Atchison, who enlisted 3/15/1777 in a Co. of Col. Daniel Morgan's riflemen.

He may be the Wm., Hampshire, VA Census 1780-05-1

This research concerning WILLIAM ATCHISON, Senior and his family still lacks examination of tax records of Bath County after 1818 and of Fleming CO after 1809 and Bath CO land records after 1819, and the court records in entirety for both counties. Also, yet to be studied are all the Court House Records of both counties with particular attention to the other surnames closely associated with these Atchisons, principally Johnson, Barber, Crain, Wright, Rogers, Baily, Pierce, Jones.

Others have him m. to Sarah Forgeson in 1770 & 1774, Bath Co, Ky, d. Aft. 1814. If she were his wife the marriage might be found in Hampshire Co, VA records.

1782 Hampshire Co, VA, has Wm. Atchison, Sr with 5 people in his household, and Wm, Jr, with 12 people in his household.

#### Notes for SARAH ELIZABETH FORGESON:

Because so many researchers show Sarah Forgeson as Wm #4's Wife, I have listed her here.

My thoughts were that Sarah TRUMBO, was his wife. NO PROOF of either woman is shown to place them in a certain place or time. Both Trumbos and Atchisons were in Virginia, until about 1790. The Forgeson-Atchison marriage if there is a record of it would have to have been in Hampshire or Hardy counties, Virginia. Only Jesse Forgeson Atchison and his descendants carried the Forgeson name in subsequent generations.

Should anyone find documentation of the Atchison-Forgeson connection, please inform me of proofs found.

#### Marriage Notes for WILLIAM ATCHISON and SARAH FORGESON:

Others have him m. to Sarah Forgeson, who was 16 in the 1850 Census of Bath Co, KY, with her parents family names is FERGUSON in Census Records.

#### Children of WILLIAM ATCHISON and SARAH FORGESON are:

- i. JOHN<sup>5</sup> ATCHISON.

#### Notes for JOHN ATCHISON:

He is listed only because Walter K. Atchison thought him a son of Wm, Jr & because, in 1818 a John Atchison was taxed in Bath Co., in Sanders Company, as was Kewsiah, Possibly he was the son mentioned in Nathan's will & the male age 10-16 in Kesiah's household 1820 Census.

- ii. MARY ELIZABETH ATCHISON.
24. iii. NATHAN (JONATHAN?) ATCHISON, b. Abt. 1765, VA..
25. iv. JESSE FERGUSON #1 ATCHISON, b. Abt. 1769, Hampshire Co, VA.; d. 1839, Bath Co, KY..
26. v. WILLIAM E. JR. 5 ATCHISON, b. August 06, 1772, Hampshire Co, Va.; d. July 12, 1848, Bath Co, KY..
27. vi. JEREMIAH ATCHISON, b. October 10, 1785, Hampshire Co, VA.; d. June 23, 1859, Fleming, KY..
28. vii. SILAS ATCHISON, b. Abt. 1787, Greenbrair, VA.; d. 1851, Fleming Co, KY..
29. viii. HENRY ATCHISON, b. Abt. 1790, VA.; d. 1844, Bath Co, KY..

ix. ELIJAH ATCHISON, b. Abt. 1793, KY.; d. 1844; m. POLLY ROGERS, May 11, 1814, Bath CO, KY..

Notes for ELIJAH ATCHISON:

He was taxed in bath CO, KY in 1815, 1816 & 1817 for horses, but not in 1818. 10/1/1817, he sold town lot 198, Owingsville, to James Young. Previously with Henry D. Atchison he deeded real estate on 8/27/1817 to Jesse Atchison, Henry & Elijah signed, Nancy & Mary Ann made their marks (Deeds B:116, 311) 1820 Census, Polly Atchison as head of household with 2 Males under 10 years of age and 1 female less than 10 years old. (Bath deed B:311, 10/1/1817, he sold lot 198 in Owingsville

He apparently was 21, when taxed in Bath Co in 1814 appears, without, in view of the evidence above, this Elijah was a younger son of William, SR. He was wit. to Samuel Roger's Will 2/16/1814.

Notes for POLLY ROGERS:

In 1820 Census with 2 boys & 1 girl less than age 10. (Presumed that Elijah has deserted or divorced & left the area. In a 9/15/1839 letter from Louisville, KY to his brother Henry, Elijah says he tried to visit members of his father's family in 1835 & before but found himself unwelcome. Clarence Atchison, Junction, TX, a descendant of Wm 4 had info. Elijah went to New Orleans & prospered. Apparently he returned to KY during the 1830s. The 1840 US Census, Jefferson Co, KY lists Elijah F. Atchison as a head of a household with the following white males, 1 un 5, 1 5-10, 2 10-15, & 1 40-50; white females, 1 5-10, 2 10-15, 1 15-20, 1 30-40 (presumably his wife, as his letter says ("my lady is not at home")), 20 slaves & 7 free colored. Tax lists from 1841 & 1842 indicate he owned 242 acres on Beargrass water course worth \$10,00. Possibly the John M. Atchison in the '42, 43, & '44 tax lists for Jefferson Co like Elijah in the Northern District, over age 21m is a son of Elijah. This also suggests Elijah died about 1842 or 1843.

Marriage Notes for ELIJAH ATCHISON and POLLY ROGERS:

Bondsman James Rogers.(Bath CO 1:11., by John Rice. Ky Marriages Vol 2, P 1.

9. EDMUND #4<sup>4</sup> ETCHISON (*WILLIAM #3<sup>3</sup> ATCHISON, WILLIAM #2<sup>2</sup>, WILLIAM #1<sup>1</sup>*) was born Abt. 1757 in Charles County, MD, and died October 15, 1845 in Davie CO, NC. He married (1) EDITH RICHARDSON.

Notes for EDMUND #4 ETCHISON:

EDMUND ETCHISON-ATCHISON, IS BELIEVED TO BE A SON OF JAMES AND A BROTHER OF JOHN A. ATCHISON. HE WAS A VETERAN OF THE

CONTINENTAL WAR, ( A BOOK WRITTEN ABOUT HIM BY JUNE BAREKMAN, AND MAXINE BROWN, WAS PUBLISHED IN 1980.)

ON 3/4/1831 A PENSION OF \$ 26.66 PER YEAR WAS GRANTED FOR HIS CONTINENTAL WAR SERVICE. EDMUND, AGED ABOUT 75 YEARS, LIVING IN ROWAN COUNTY, N.C., APPLIED IN OPEN COURT. HE HAD SERVED UNDER CAPT. JOHNSTON, IN COL. LOCKE'S COMPANY. STATED HE WAS BORN IN CHARLES COUNTY, MD, MOVED TO FAUQUIER COUNTY, VA & MOVED JUST BEFORE THE WAR TO ROWAN COUNTY, N.C.. HIS SERVICE WAS IN THE N.C. MILITIA LINE. HE WAS DISCHARGED AFTER A FIGHT AT BRICK HOUSE, BUT IN A FIGHT WHEN RETURNING HOME, HE WAS WOUNDED. HE'D BEEN IN SEVERAL SKIRMISHES WITH TORIES AT OTHER TIMES. (THIS IS FROM AN ARTICLE IN THE NATIONAL GENEALOGICAL SOCIETY QUARTERLY, 9/1971.)

WHILE HE IS NAMED EDMUND ETCHISON, HE & A JAMES ATCHISON ARE IN ROWAN CO, NC RECORDS.

LETITIA ATCHISON, JOHN 'S DAUGHTER, IS ALSO NAMED ETCHISON IN FAUQUIER, VA MARRIAGE RECORDS, EVEN THOUGH HER FATHER, ON THE SAME RECORD IS JOHN ATCHISON.

AT THIS POINT WE START WITH THE DESCENDANTS FROM JOHN A. ATCHISON, ABOUT WHOM THIS BOOK IS WRITTEN.

William #1 ATCHISON

- i. JAMES<sup>5</sup> ETCHISON.
- ii. LUCKETT ETCHISON.

Children of EDMUND #4 ETCHISON are:

- iii. EDMUND<sup>5</sup> ETCHISON.
- iv. SHADRACH ETCHISON.
- v. LYDIA ETCHISON.
- vi. POLLY ETCHISON.
- vii. DANIEL ETCHISON.

**10.** SILAS #4<sup>4</sup> ATCHISON (*WILLIAM #3<sup>3</sup>, WILLIAM #2<sup>2</sup>, WILLIAM #1<sup>1</sup>*) was born Abt. 1758 in VA., and died March 02, 1822 in Mason CO, KY.. He married RUTH DAVIS Abt. 1789, daughter of JAMES DAVIS and COMFORT LITTLEJOHN. She was born Abt. 1770 in VA., and died June 24, 1844 in Charlestown, Clark CO, Ind..

Notes for SILAS #4 ATCHISON:

He went to MD to VA, Ky, to OH & back to KY, where he died, buried in Mayslick Cemetery. He was 16-21 years old in William #3's household in 1778, Fauquier CO, VA. He was Bondsman when John's daughter Rachel married James Davis in Clark CO, KY, 1797. He preceded, accompanied or followed John #4 & Samuel #4 into the Chillicothe, OH. He joined the Army sometime from 1776 to 1781. Silas William Blizzard, says his grandparents were Silas & Ruth Atchison, Ruth's mother's maiden name was COMFORT LITTLEJOHN.

LDS researcher of Silas Family is: Aleen Clark Wilkin, 806 Adams Ct, Monticello, Ill., 61856

In the Fauquier, VA rolls of tithables for 1778, he is shown age 16-21 in Wm 33's household.

Joined the Army at 16 in Rev. War 1776-1781, at the siege of York Town. A Hampshire Co deed with Samuel \$, and Wm 3 or 4, He lived in that part of Hampshire Co which became Hardy Co. 1794 Whiskey Rebellion he served in a Virginia Militia Co., from Pendleton Co., VA. He shows in KY in 1795 tax rolls of Bourbon & Clark Cos. He was bondsman for John 4's dau. marriage in 1797. Hew moved to Chillicothe, Ross Co. m OH as did John 4, Samuel 4 & Wm 4, bur left about 1802 and settled near Mayslick, Mason Co., KY, where he died. bur Mayslick Cem., Mason Co, KY. A farmer & Cabinet Maker, of Scotch Descent.

Data is from "The Blizzrd Family" by Silas W. Blizzard and Wm K. Atchison (1956) & Susan M. Riddle of NC, who's husband descends from Silas. Grandson was Silas William Blizzard, b. 10/26/1819.

1803. Taxed for 100 acres in Mason Co, KY. 1810 Census, Mason Co, KY, Silas was over 44 years old, and Ruth was under 45 years old, with six sons and 7 daughters.

Early Land Owners, Wayne Twp, Darke Co, OH, Silas, Montgomery Co, 11/30/1815 R4, T10, Sec. 19

Notes for RUTH DAVIS:

She was a sister to Rachel Atchison's husband James. bur. Blizzard Cem. Tract 53, Utica Twp, nr Charlestown, Ind. Of Welch descent. After Silas died, she lived with her dau. Phebe Atchison-Blizzard near Charlestown, Clark Co, Ind. bur. Barnett Cemetery Utica Twp, Clark Co, IN.

Children of SILAS ATCHISON and RUTH DAVIS are:

30. i. ELIZABETH<sup>5</sup> ATCHISON, b. March 21, 1790, Hardy Co, VA.; d. April 16, 1867.
31. ii. COMFORT ATCHISON, b. January 22, 1792, Hardy CO, VA.; d. March 16, 1866, Humbolt, Coles CO, Ill..
- iii. JANE ATCHISON, b. January 27, 1794, Hardy Co, VA.; d. September 15, 1794, Hardy Co, VA..
32. iv. PHOEBE ATCHISON, b. July 16, 1795, Hardy Co, VA.; d. May 08, 1867, Ind..
33. v. SARAH ATCHISON, b. December 04, 1797, Clark Co, KY.; d. October 24, 1863, Lebenon, Boone Co, Ind..
34. vi. SILAS LITTLEJOHN ATCHISON, b. March 15, 1800, Chillicothe, OH.; d. Abt. 1878, Bath, KY..
- vii. JAMES DAVIS ATCHISON, b. March 09, 1802, Mason Co, KY.; d. April 09, 1822, Mason Co, KY.; m. (???) BLIZZARD.

Notes for JAMES DAVIS ATCHISON:  
bur Mayslick Cem.

- viii. RUTH ANN ATCHISON, b. April 01, 1805, Mason Co, KY.; d. April 09, 1863, Clark Co, Ind..

Notes for RUTH ANN ATCHISON:  
bur Atchison-Blizzard Cem., Charlestown Clark Co, Ind. d. at age 58y, 8 d old.

35. ix. WILLIAM JOHNSON ATCHISON, b. January 18, 1807, Mason, KY.; d. February 07, 1889.
36. x. RICHARD TILTON ATCHISON, b. June 20, 1809, Mason Co, KY.; d. August 20, 1880, Ind..
37. xi. JOHN S. ATCHISON, b. November 30, 1811, Mason CO, KY.; d. August 20, 1833, Mason CO, KY..

38. xii. WALTER WARDER ATCHISON, b. April 03, 1814, Mason Co, KY.; d. August 28, 1881, Des Moines, IA..  
 39. xiii. SAMUEL PHILANDER ATCHISON, b. April 02, 1816, Mason Co, KY.; d. November 02, 1863, Little Rock, AR..

11. SAMUEL M. #4<sup>4</sup> ATCHISON (*WILLIAM #3<sup>3</sup>, WILLIAM #2<sup>2</sup>, WILLIAM #1<sup>1</sup>*) was born Abt. 1759 in MD., and died Abt. 1814 in Pickaway Co., OH.. He married NANCY LOWERY.

Notes for SAMUEL M. #4 ATCHISON:

CHARLES COUNTY, MD RECORDS; SAMUEL ATCHISON TO ALEX. HAMILTON, 1B, 2, 176, FROM DEED INDEX CH. CO., MD, 1658-1832, HALL OF RECORDS, ANNAPOLIS, MD. HARDY CO, VA CENSUS ??? INDEX OF WILLS, PICKAWAY COUNTY, OH, BOOKS A & B, 1810-1837.

WITNESS TO LAND DEAL IN HAMPSHIRE COUNTY, VA 3/10/1779 BOUGHT 88 ACRES IN HARDY COUNTY, VA 7/8/1789, FOR 50

LBS. In Hardy Co. records from 1788 to 1791 & in Bourbon Co., KY 1792 tax lists. By 1806 he was living near Chillicothe, Ohio.

Speculation is that Pierce and Solomon , are his children, and that they married daug., of Robert Parrish of Ross Co, OH. Both of them were in MO by 1851 (per partition of R. Parrish's land (He died Abt. 1824)

In Hardy Co, VA records from 1788 to 1791 & in Bourbon Co, KY 1792 Tax Lists. By 1806 he ,lived near Chillicothe, OH & in 1810 bought John 4 Atchison's land from John's sons, with George Atchison as a witness. He died by 6/1814, when a Pickaway Court dropped suits involving him because of his death.

His WILL, 11/16/1813, proved 11/13/1814, witnessed by Francis Nichols, Theodorus Seabourn, & Daniel Seabourn, left all to wife: Nancy, the Exutrix, and mentioned no one else. Nancy, then, m. 12/27/1817 to Thomas Wilson, in Pickaway Co, OH.

Only William can be proven as a child. The other children credited to Samuel, were not offspring of John 4, or Silas 4, William 4, or Henry 4. Logic places them here..

Marriage Notes for SAMUEL ATCHISON and NANCY LOWERY:

OHIO marriage list does not show the date, found on the Internet, but unable to find again. (Early Ohio Marriages).

Children of SAMUEL ATCHISON and NANCY LOWERY are:

- i. SAMUEL<sup>5</sup> ATCHISON, d. March 03, 1848, St Louis, MO.; m. LOUISA (???); b. Abt. 1822; d. March 03, 1848, St Louis, MO..

Notes for SAMUEL ATCHISON:

In Burlington, IA Records: John Pierson bought the home claim of Samuel Atchison, brother of the Steam boat Captains of that name. On 10/7/1846, He and wife: Louisa sold for \$1,500 a parcel of land to Samuel Sullivan., he has deed dealings on 10/6/1846, 10/27/1849, 8/1/1844, 3/14/1845. There is a marriage of Samuel Atchison & NANCY, 9/17/1842 Samuel has Deeds recorded in St Louis CO, MO.

1845 St Louis Directory (pub. J. Green) as a pilot, residing at 55 Washington St, south of 5th. He & wife: Louisa engaged in several land transaction from 1844 to 1849; in 1845 selling 88.23 acres to Solomon Atchison (Deeds P 3:78) and in 1846 selling 0.7 acres to Samuel Sullivan-- possibly the son of Aaron & Sarah (Atchison) Sullivan St Louis deeds D 4:180. A Louisa, wife of Samuel Atchison, d. 3/3/1848, age 26

(Death Records of Pioneer Missouri Women, 1980)In Burlington, IA records: John Pierson bought home claim of Samuel Atchison, brother of the Steamboat Captains of that name. On 10/7/1846, he & wife Louisa sold for \$1,500 a parcel of land to Samuel Sullivan. He had deed dealings on 10/6/1846, 10/27/1849, 8/1/1844, 3/14/1845. There is a marriage of Samuel Atchison & Nancy, 9/17/1842. He has deeds recorded in St Louis Co, MO.

40. ii. SARAH ATCHISON, b. Abt. 1784, VA.; d. MO..  
 41. iii. ELIZABETH "BETSY" ATCHISON, b. Abt. 1785, VA.; d. January 11, 1880.  
 42. iv. MARCUS "MARK" L. ATCHISON, b. Abt. 1788, KY.; d. May 25, 1864.  
 43. v. GEORGE W. ATCHISON, b. Abt. 1789, VA.; d. May 25, 1864, Wellsville, MO..  
 44. vi. NANCY ATCHISON, b. Abt. 1790; d. Abt. 1820.  
 45. vii. SOLOMON "SAUL" ATCHISON, b. Abt. 1792, VA.; d. Aft. June 1870.  
 viii. PIERCE ATCHISON, b. Abt. 1795; d. December 14, 1855; m. ELIZABETH PARRISH, March 09, 1815, Ross Co, OH..

Notes for PIERCE ATCHISON:

Pierce Atchison, Renick's Mtd. Reg't, Ohio Vols. and Mil. (1812 War, along with: Samuel, Fielding and George Atchison. )

Riverboat Captain ca 1840s in St Louis, MO. (Missouri Republican), 12/16/1855. Captain Pierce Atchison, age 60. Served as a Sgt. during the War of 1812, pled guilty to assault in 1818; and probably left the Ross/Pickaway Cos, OH region shortly afterwards. The suit for partition of Robert Parrish's land in Ross Co, OH, places Pierce in Missouri and indicates Elizabeth had died without surviving issue. He commanded such boats as the IONA and the Golden Era.

Marriage Notes for PIERCE ATCHISON and ELIZABETH PARRISH:  
LDS has M513201 Source 0281637

46. ix. JOHN W. ATCHISON, b. 1799; d. June 02, 1850, St Louis, MO..  
x. WILLIAM ATCHISON, b. February 05, 1805, Circleville, Pickaway Co, OH.; d. August 08, 1884, Somerford, Madison Co, OH.; m. (1) NANCY MOORE, March 06, 1828, Madison Co, OH.; m. (2) MARY DILLOW, February 28, 1856, Pickaway Co, OH..

Notes for WILLIAM ATCHISON:

HE CHOSE THOMAS WILSON AS HIS GUARDIAN, ON 2/5/1819, Pickaway Co Court Journal 6:389, stated "Wm upwards of 14 years & heir of Samuel Atchison decd, chose Thomas Wilson his Guardian with Aaron Sullivan & Phillip McNemar his security."  
(d 1:11

Marriage Notes for WILLIAM ATCHISON and NANCY MOORE:  
LDS B# M514271, Source 0545132

12. CHLOE #4<sup>4</sup> ATCHISON (*WILLIAM #3<sup>3</sup>, WILLIAM #2<sup>2</sup>, WILLIAM #1<sup>1</sup>*) was born Abt. 1760 in Va.. She married JONATHAN CHENOWETH March 1779 in Patterson's Creek, Hampshire CO, VA., son of WILLIAM CHENNERWORTH and RUTH CALVERT. He was born 1757 in Frederick, VA., and died 1834 in Muhlenburg, KY..

Notes for CHLOE #4 ATCHISON:

Hazel Creek Baptist Church, Muhlenburg, So, KY had her as a member with other members of her family, in after 1798. Hill Grove Baptist Church of Meade Co, KY formed 6/29/1822 had her & other relatives as members. Jonathan was a land owner there at that time. 8 children named in DAR Records. In VA by 1787 & KY by 1797

Notes for JONATHAN CHENOWETH:

In 1776 enlisted as a PVT in Captain Thomas Berry's Company, 8th Continental Line of Virginia; discharged, in 1777, due to sickness., where he was transferred to the elite guard of Gen. George Washington. He is listed in Hampshire CO, VA Personal {property Tax Rolls, 1782-1785, and in Hardy CO, VA Tax Lists intermittently from 1786 to 1796. Subsequently Jonathan & Chloe lived in Kentucky: in Logan, Muhlenburg, & Hardin Cos. Some sat birth in Hampshire Co, VA. Sources: Richard Harris, and Peter Harris of Texas, and Mary Elizabeth Padden of Washington.

Marriage Notes for CHLOE ATCHISON and JONATHAN CHENOWETH:

Others have marriage in Washington, Maryland. m. by Rev. Thaddeus Dodd (Per DAR Mag. v.84, 8/1950, p.699

Children of CHLOE ATCHISON and JONATHAN CHENOWETH are:

47. i. CATHERINE CRISSY<sup>5</sup> CHENOWETH.  
ii. DAVID JACKSON CHENOWETH.  
iii. JOSHUA CARMAN CHENOWETH.  
iv. JOHN CHENOWETH, b. Abt. 1780, VA.; m. (???) FOSTER; b. Abt. 1775.  
48. v. JONATHAN JR CHENOWETH, b. Abt. 1780, Hampshire Co, VA..  
vi. JAMES CHENOWETH, b. Abt. 1781, VA..

Notes for JAMES CHENOWETH:

Chenoweth has b. 1781. 1840 Census, Pike Co, Ill, p. 122, listed as CHENOWITH.

49. vii. ELIZABETH "BETSY" CHENOWETH, b. January 05, 1782, Hampshire CO, VA.; d. December 25, 1850, Oskaloosa, Jefferson Co, KS.  
50. viii. SAMUEL BRISTOW CHENOWETH, b. April 05, 1783, Frederick Co, VA.; d. April 15, 1836, Pike Co, Ill...  
ix. DELILIA "DELISHA" CHENOWETH, b. Abt. 1786, Hardy CO, VA.; m. FREDERICK CASEBIER, May 09, 1808, Logan CO, KY.; b. 1774, Hasrdy Co, VA.; d. 1826, Ind..

Notes for DELILIA "DELISHA" CHENOWETH:

Others have her birth in Logan CO, KY. Chenoweth has b. aft. 1783

Notes for FREDERICK CASEBIER:

He and brothers are in KY deeds, land records, etc.

Marriage Notes for DELILIA CHENOWETH and FREDERICK CASEBIER:

Per: Mrs. Naomi Webster, Arnold, KS

- 51. x. SARAH CHENOWETH, b. Abt. 1787, VA.; d. 1826, Ind..
- 52. xi. CHLOE CHENOWETH, b. 1788, Nelson Co, KY.; d. Aft. 1840.

13. HENRY "HARRY" "WARD" #4<sup>4</sup> ATCHISON (*WILLIAM #3<sup>3</sup>, WILLIAM #2<sup>2</sup>, WILLIAM #1<sup>1</sup>*) was born Abt. 1762 in Va., and died Abt. 1819 in Wayne twp, Darke Co, OH.. He married (1) MARY (???). She was born 1765, and died Aft. November 1845 in Ind.. He married (2) MARY (???)

Notes for HENRY "HARRY" "WARD" #4 ATCHISON:

1800 Northwest Terr. Petition List, Census, OH. p.116

1808 Tax List, Montgomery Co, OH.

Notes for MARY (???)

She is in Census of 1820 & 1830 in Wayne Twp, Darke CO, OH, p. 083 She is in the Census of 1820 & 1830, Wayne Twp, Darke CO, OH. She is in the Census of 1820 & 1830 of Wayne Twp, Darke CO, OH. Wally Garchow, thinks she may have been a WHITMAN. WARD & Whitman & SCOTT families have some relationship with Atchisons VIZ: David Whitman & "Granny" Atchison both signed affidavits for Margaret (SWISICK) Ward in the 1840s. Holes settled first in Montgomery CO & moved to Preble CO about the time it became a county. The Elizabeth HOLE, who married John Craig was sister of the HOLE, who married Anthony, Henry's son.

She died after 11/1845. In the 1830 Census, she is in the 60-70 year old age bracket.

Children of HENRY ATCHISON and MARY (???) are:

- i. SARAH<sup>5</sup> ATCHISON, m. SEYMORE "CEMER" CRAIG, August 11, 1818, Darke Co, OH.; b. 1799; d. 1860.
- 53. ii. SARAH ATCHISON.
- 54. iii. ANTHONY ATCHISON, b. April 02, 1792; d. December 24, 1848, Whitley Co., IN.
- 55. iv. HENRY ATCHISON, b. February 26, 1811, Darke CO, OH.; d. Bef. 1840, Darke CO, OH..
- 56. v. JOANNA ATCHISON, b. Abt. 1814, Wayne Twp, Darke CO, OH..
- vi. SILAS ATCHISON.

Notes for SILAS ATCHISON:

He & bro. Anthony built the road from Versailles, Darke Co, OH to Wilshire, Van Wert Co, OH in the 1830s.

Children of HENRY ATCHISON and MARY (???) are:

- vii. ELIZABETH "ELIZA"<sup>5</sup> ATCHISON, m. BENJAMIN WOODS, August 10, 1826, Darke Co, OH..

Marriage Notes for ELIZABETH ATCHISON and BENJAMIN WOODS:

In Darke Co, OH records.

- viii. SARAH ATCHISON, d. 1836; m. SEYMORE "CEMER" CRAIG, August 11, 1818, Darke Co, OH.; b. 1799; d. 1860.
- 57. ix. SILAS ATCHISON, b. Abt. 1784, Va.; d. Aft. November 07, 1854, Yuba Co, Ca..
- x. HENRY ATCHISON.
- xi. SILAS ATCHISON.

14. SARAH #4<sup>4</sup> ATCHISON (*WILLIAM #3<sup>3</sup>, WILLIAM #2<sup>2</sup>, WILLIAM #1<sup>1</sup>*) was born July 15, 1778 in Hampshire Co, VA., and died October 23, 1853 in Bath CO, KY.. She married JOHN TRUMBO October 29, 1795 in Montgomery CO, KY., son of ANDREW TRUMBO and MARGARET HARNESS. He was born October 12, 1776 in Moorefield, Hardy CO, WV., and died March 30, 1856 in Bath CO, KY..

Notes for SARAH #4 ATCHISON:

Death from State Archives of Bath CO, KY, 1852-1859 & In the Trumbo Bible, Her brother was WILLIAM ATCHISON #4. LDS Records= # 1761051. And Gladys M. Morgan, 745 Park, P O Box 165, Meeker, CO, 81641.

1800 Census, Montgomery Co Tax List

1850 Census, 7/26/1850, 1st District, Bath Co, KY, John, Sr 73 & Sarah 71. (may have had a son: George A. 44, b. KY, Charlotte 33, b. VA, Wm. 15, Mary A. 10, Oliver 8, Benjamin F. 5, Harriet 2.

1850 Census, Bath Ky, by John 73 & Sarah 71, family 120 & family 121 Adam A. 32, Hannah 29, John 9, James 7,

Jacob 5 & Jacob 39 with his family in same Census, same page.

Notes for JOHN TRUMBO:

All date & names from the bible & THE TRUMBO FAMILY by Conrad W. Feltner, 1974, pp 47-54, 236-273. 1850 Census, Bath CO, KY, John 73, b. Hardy Co, VA, Sarah, 71, b. Hardy Co, VA. John was a War of 1812 Veteran. d. at age 79y, 5m. 8d. Came with parents & siblings to Bourbon Co, KY in 1788. 1795 owned 150 acres on Slate Creek, Cark Co, KY., then located in Montgomery Co, KY. & in 1810 in Bath Co, KY.

1812 War, 2nd Lieut., Capt. Nimrod H. Moore's Co, US Infantry.

3/15/1856 will, proved 6/9/1856 (Bath estates F;11) wit: Henry D & James Atchison, gave son: Adam & daus. Dolly Casity, Ruth Casity, Marguerite Snedegar & Deborah Jones, his friends Daniel B. Emmons & James F. Allen Execrs. Others have him b. in Rockingham Co, VA, 1850 Census says b. in Hardy Co, VA., Of German descent.

Children of SARAH ATCHISON and JOHN TRUMBO are:

58. i. ISAAC<sup>5</sup> TRUMBO, b. September 06, 1796, Wyoming, Bath CO, KY.; d. 1875.
59. ii. ELIZABETH "BETSY" TRUMBO, b. July 02, 1798, Wyoming, Bath CO, KY.; d. 1865.
- iii. NANCY TRUMBO, b. August 10, 1800, Wyoming, Bath CO, KY.; d. September 15, 1826; m. GEORGE WARNER, August 25, 1816; d. Abt. 1834.

Notes for NANCY TRUMBO:  
Probably 2 sons & two daus.

Notes for GEORGE WARNER:  
He later remarried.

60. iv. SARAH "SALLY" TRUMBO, b. March 24, 1803, Wyoming, Bath CO, KY..
61. v. MARGARET "MAGGIE" TRUMBO, b. October 08, 1805, Wyoming, Bath CO, KY.; d. August 04, 1870.
62. vi. DOROTHA "DOLLY" TRUMBO, b. December 22, 1808, Wyoming, Bath CO, KY.; d. May 21, 1901.
63. vii. DEBORAH TRUMBO, b. February 24, 1811, Bath CO, KY.; d. June 02, 1882, Linn CO, MO..
64. viii. RUTH ANN TRUMBO, b. March 30, 1813, Wyoming, Bath CO, KY..
65. ix. RACHEL TRUMBO, b. October 21, 1815, Wyoming, Bath CO, KY.; d. September 15, 1895, Browning, MO..
66. x. ADAM A. TRUMBO, b. December 23, 1817, Wyoming, Bath CO, KY.; d. March 18, 1896.
- xi. HANNAH TRUMBO, b. 1821.
67. xii. JACOB A. TRUMBO, b. October 24, 1825, Bath Co, KY..
- xiii. JAMES TRUMBO, b. 1843.
- xiv. JACOB TRUMBO, b. 1845.

15. JAMES 4<sup>4</sup> ATCHISON (*JAMES 3<sup>3</sup>, JAMES 2<sup>2</sup>, WILLIAM #1<sup>1</sup>*) was born 1749 in Charles Co, MD., and died March 1806 in Warren Co, GA.. He married WINIFRED HICKS-HILL 1775 in Prince George's Co, MD.. She was born 1753 in Prince George CO, MD..

Notes for JAMES 4 ATCHISON:

James Atchison, Charles Co, MD, Port Tobacco Upper 1778 in "Colonial America, 1607-1789, MD Census Index. (This Index also shows JOSHUA in the same place.) This is in Charles County, just south of Prince George's County, where the 4th generations are found in Maryland records.

He is no doubt a 4th Generation Atchison, although we do not know his exact lineage, but his birth date puts him with the other 4th generation Atchisons. To have him print out in the Family Tree, I gave him a line back to William #1, although no confirming proof of his lineage is found.

James, Charles Co, MD, Port Tobacco upper 1778

Georgia became one of the original 13 states in 1788, when James joined the U S Army, in Maryland.

I believe he is actually James #3, ( a fourth generation Atchison) and first cousin to: John 4, William 4, Silas 4, Samuel 4, Henry 4, Edmund Etchison 4, Chloe 4, and another William 4. His father then, would be a 1st cousin to John 3, William #3, another James 3, and Joseph 3.

1794, Warren Co, Campell's district, page 157, Tax List.

3/1807, James Atchison, decd, adm record lists Winnyfred and Charles Atchison and George Hargraves.

4/15/1799, Deeds Warren Co, James B. & Barton Atchison, witnessed James A. Atchison, buying land from Ichabod & Mary Cox.

Listed as a Rev. War Veteran. His wife: Winnefred claimed widow's benefits. From "REVOLUTIONARY PATRIOTS



OF CHARLES COUNTY, MD." JAMES

ATCHINSON, Resident of PORT TOBACCO UPPER HUNDRED, took the oath of allegiance in 1778, as a Private, MILITIA, 26TH BATTALION, CAPTAIN WILLIAM MCPHERSON'S COMPANY." Died 1807, in WARREN COUNTY, GA. While he left no WILL, I have obtained copies of his estate probate and the sale of his assets, from GA. Dept. of Archives.( Port Tobacco, is in Charles CO, MD.)

There are Pat Staley of IL, who has the following as his children: Charles, John, Henry, Arnold, Samuel, Jeffery, Joseph Thompson, and Barton. Joseph & Barton descendants are traced by: Pat Staley, & Judy Graven, of IL, who follow the Joseph Thompson Atchison Blood line, Janet Rohlf of OHIO, has many Barton Atchison descendants.

Since Joseph Thompson was born in 1789 in Charles Co, Md, the move to Georgia must have been made after the Revolutionary War.

His sons marriages are in Warren Co, GA marriages from 1784 to 1850

Notes for WINIFRED HICKS-HILL:

She and son: Charles were co-administrators of James' estate. On 3/2/1807, WARREN COUNTY, GA, and the Inventory 3/28/1807, which names besides Winnefred: Barton, Arnold and Charles Atchison. A female slave was bought by Mrs William Smallwood. (Smallwoods are in Charles CO, MD, earlier)

Census of Joseph T., and Barton are in their researcher's records for 1820,1850,60,70,80, JEFFERSON CO., IL.

1827 Land Lottery, GA, p 39-Revul War Widows-Winnyfred Atchison- Register #6 of Warren Co-#239 District 4  
Could be Winneford Hill???LDS Film # 1903995

Children of JAMES ATCHISON and WINIFRED HICKS-HILL are:

- i. JEFFERY<sup>5</sup> ATCHISON.
- ii. SAMUEL ATCHISON.
68. iii. BARTON ATCHISON, b. March 22, 1775, Prince George CO, MD.; d. November 12, 1847, Jefferson CO, IL..
- iv. CHARLES ATCHISON, b. Abt. 1777, MD..

Notes for CHARLES ATCHISON:

1820 Census Index Georgia, Charles, Warren Co, # 297

69. v. H. JOHN ATCHISON, b. Abt. 1779, MD.; m. REBECCA JENKINS, September 27, 1804, Warren Co, GA..

Notes for H. JOHN ATCHISON:

1805 Tax List, #195, Warren Co, Baker's district, John Atchison. 1820 Census Index, Georgia, John, Warren Co, # 301.  
1830 Census Index, Warren Co, John #200.

70. vi. ARNOLD ATCHISON, b. Abt. 1782, MD.; m. PATSY GIBSON, February 11, 1804, Warren Co., GA..

Notes for ARNOLD ATCHISON:

1804 tax list Arnold Atchison, Jackson Co, GA.

69. vii. HENRY ATCHISON, b. 1783, Prince George's Co, MD..
70. viii. JOSEPH THOMPSON ATCHISON, b. January 08, 1789, Charles County, MD.; d. April 11, 1864, Lynchburg, Hamilton CO, IL..

#### Generation No. 5

16. LETITIA (LETTY)<sup>5</sup> ATCHISON (*JOHN #4<sup>4</sup>, WILLIAM #3<sup>3</sup>, WILLIAM #2<sup>2</sup>, WILLIAM #1<sup>1</sup>*) was born February 07, 1769 in Va., and died October 26, 1830. She married JOSEPH #2 SHIPP October 06, 1786 in Fauquier CO, VA., son of JOSEPH #1 SHIPP. He was born August 09, 1767 in Va., and died December 24, 1819 in Clark Co, Ky..

Notes for LETITIA (LETTY) ATCHISON:

DATES ARE FROM SHIPP FAMILY BIBLE RECORDS. She is in JOHN ATCHISON'S WILL 11/23/1803. She had children living, who were evidently overlooked in FIELDING'S estate court actions. She lived in Clark CO, Ky. The other Atchisons were mostly in southern Ohio. At least four of Chloe-Shipp-Quisenberry's children were alive in 1856. She is called CLOCY In JOHN'S WILL, and ETCHISON on her marriage records. In two versions of her marriage, one calls her Letty ETCHISON & the other calls her AYSON, even though JOHN ETCHISON signed for her. A deed of 9/29/1820 between her & John Howard, where she has made improvements in the house she lives in. This is witnessed by: James Wood & Fielding Shipp. She is leasing this house. In 1850, A George Chariton TWP, Randolph Co, Mo, Page 236, Jimima, Greene Co, Campbell TWP, Mo, Page 253, Joseph,

Howard Co, Mo, Page 189, Rebecca, Howard Co Page 181, and Thomas, Calumet TWP, Pike CO, Mo, Page 239, all are in 1850 Census Records for Missouri.

Notes for JOSEPH #2 SHIPP:

His only deed, made 1822, GEORGE EVES to JOSEPH SHIPP, DEED BOOK 18, PAGE 236. WILL PROBATED 1/24/1820, Clark Co, Ky., made 12/21/1819

Witnesses: HARVEY ROGERS; FIELDING SHIPP, PATSY SHIPP, and RUTH HENRY. EXECUTOR was JAMES QUISENBERRY. b 8/9/1767, Va, d 12/9/1869 Clark Co, Ky. 6/9/1805, he posted a bond for the marriage of Elizah Hensley

His Will, 4:585, Clark Co, Ky.; "My wife shall have a Negro girl by the name of Emily to dispose of as she pleases for her own benefit and that she should out of my estate give to the children that is not now married as they have as much as I have given them that has left me and the balance of my estate it is my desire that she should keep her lifetime and at her death that it be divided equally among my children that is to say an equal part to my daughter Rebecckah's child & that she has left at her death and equal part to my son John Shipp and equal part to my daughter Sophia Mc Clain and equal parts to my daughter Cilly Stevens and equal part to my daughter Chloe Quisenberry and equal part to my son Fielding and equal part to my daughter Patsy and equal part to my son Benjamin H. Shipp and equal part to my son, Lewis Shipp and equal part to Letty McHaly and I appoint my wife and son in law: James Quisenberry as my executors...12/21/1819/s/Joseph Shipp."

Wit: Harvey Rogers, Fielding Shipp, Patsy (her mark) Ship, Ruth (her Mark) Henry  
Proved 1/24/1920.

5-10 Inventory of Joseph Ship, by Daniel Roult, John J. Cotton, Jas Ubad, Wm Begg, total \$318.00  
Approved Aug court 1820.

Marriage Notes for LETITIA ATCHISON and JOSEPH SHIPP:

JOHN ATCHISON gave his consent. By JOHN MONROE, Minister. SHIPP BIBLE shows 10/6/1786, Orig. Record shows: 10/2/1786. (From FAUQUIER Co., Va. MARRIAGES 1785-1848 (COMPILED BY MILDRED VORWALLER 1965) ONE RECORD SHOWS 10/2/1785, So, Evidently they waited a year to get married. Bondsman for the Wedding was: JOSEPH SHIPP, Sr.

Children of LETITIA ATCHISON and JOSEPH SHIPP are:

71. i. REBECAH<sup>6</sup> SHIPP, b. January 20, 1787; d. November 01, 1815.
72. ii. CHLOE SHIPP, b. May 02, 1788; d. March 23, 1863, Clark CO, Ky..
73. iii. JOHN SHIPP, b. March 26, 1790, Ky..
74. iv. SOPHIA SHIPP, b. June 22, 1793, Clark CO, Ky.; d. November 03, 1856, Clinton, Mo..
- v. KITTY "CILLY" SHIPP, b. April 16, 1796, Clark CO, Ky.; m. JAMES STEPHENS, August 17, 1815, Clark CO, Ky..

Notes for KITTY "CILLY" SHIPP:  
1820 Census Index, Ky.

- vi. FIELDING SHIPP, b. November 01, 1798, Ky.; d. February 19, 1875; m. (1) PATSY EASTERS, October 16, 1820; b. Ky.; m. (2) REBECCA "THOMAS" BOBBITT, December 06, 1852, Howard CO, Mo.; d. 1854; m. (3) LYDIA ANN LIGGETT, October 05, 1854, Howard CO, Mo.; b. Ind..

Notes for FIELDING SHIPP:

It is unknown if he fathered children, Census entries= 1820, Clark Co, Ky., 1830, Howard Co, Mo. 1840, 4 males & 2 females (probably the same family twice), 1840 a 2nd Fielding Shipp= 3 males & 2 females. 1850, #183, Fielding Shipp 53, Farmer, Patsey Shipp 41, Martha Webb 4. 1860, Howard Co, Mo, Fielding 61, Lyddie 27, Ann E Liggett 8. 1870, Howard Co, Mo, Fielding 71, Farmer, KY, Lydia A Shipp 38, Mo. In 1850, Ben Shipp is also at Page #183.

Notes for REBECCA "THOMAS" BOBBITT:

Widow of Lorenzo D. Thomas. Her Maiden names was Bobbitt.

75. vii. PATSEY SHIPP, b. February 13, 1803, Crab Orchard, Ky.; d. September 27, 1832.
76. viii. BENJAMIN HOWARD #1 SHIPP, b. March 04, 1805, Ky.; d. January 18, 1860, Howard Co, Mo..
77. ix. LEWIS SHIPP, b. January 10, 1808, Ky.; d. 1872, Levenworth CO, Kans..

17. CHARLES L. J.<sup>5</sup> ATCHISON (JOHN #<sup>4</sup>, WILLIAM #<sup>3</sup>, WILLIAM #<sup>2</sup>, WILLIAM #<sup>1</sup>) was born Abt. 1775 in Va., and died March 16, 1828 in Ohio.. He married (1) ROSANNA SCOTT September 23, 1796 in Winchester, Clark CO, Ky., daughter of BAPTIST SCOTT and AGNES FARQUHAR. She died 1805. He married (2) MARY "POLLY" MCDUGAL Abt. 1807 in

Ohio, daughter of CHARLES MCDUGAL and ELIZABETH FARQUHAR. She died 1823. He married (3) ELIZABETH (JONES) KEY October 31, 1824 in Madison CO, Ohio. She was born Abt. 1784, and died August 24, 1853 in Madison Co, Ohio.

Notes for CHARLES L. J. ATCHISON:

One researcher has him with middle initials L. J., suggesting it to stand for LITTLEJOHN.

1820 census, Madison Co, Ohio shows him born by 1775. Named in his father's Will 11/25/1803. Ohio tax lists 1806-1810. Bought land in Somerford, Madison Co, Ohio on 4/1807. He was a farmer; Justice of the Peace, County Clerk, First Township Treasurer of Deer Creek Twp, Madison Co, OH. in 1812-1818, & Supervisor of Roads in 1832, (History of Madison Co, Ohio, 1883). "Littlejohn", might be his middle name. The Chart, "State of Ohio", as of Apr/1984 shows him as Charles Fielding, son of John Atchison. (in "History of Madison Co, Ohio" 1883, BEERS, calls him Charles L J. Atchison, which suggests "Littlejohn"-a connection to a Silas Atchison family. He, John, Samuel and William are in the Land Rental Contract of 8/20/1791, which means they were all b before 1791. William was under 21 in 1803 Will of John Atchison.

Charles is mentioned first in the 1791 Land Contract, but there are no males above 15 in 1787, so his age is estimated at 15 in 1787, or born in 1772. He seems to be the oldest male.

He is found in a tax list-Auditor of State of Ohio in 1810 as Charles Atcheson and 1816 as Charles Atchison.

He came from Maysville, Kentucky and purchased 800 acres in what is now known as: Upper Gwynne land, four miles north of London on the Marysville Pike.

Notes for ROSANNA SCOTT:

Grand daughter of Robert Farquhar, who named her in his Will, in 1802, Scott Co, Ky. Babtist Scott signed the Marriage Bond. d 1805.

Marriage Notes for CHARLES ATCHISON and ROSANNA SCOTT:

Atchason on m. record.

Notes for MARY "POLLY" MCDUGAL:

First cousin to Rosanna Scott. d 1823.

Notes for ELIZABETH (JONES) KEY:

She was the Widow of Zaccheus Jones, when she married Charles. She had children: John C. & Smith H. Jones by 1st husband. b per census Madison Co, Ohio. De Witt County Illinois Records: D 306, 2/8/1847, Charles Atchinson & Betsy Ann Atchison his wife & Benjamin Hull all of De Witt Co, for \$600, E 1/2 of Sec NO 25; also 1/4 of Sec. NO 36 all of Twp NO 20, North of Range 1 East. 160 acres. ?s? Charles Atchison, Betsy Ann (Her Mark /s/ Atchison, Recorded 2/1847.

Marriage Notes for CHARLES ATCHISON and ELIZABETH KEY:

m Record= # 385, Vol A&B She was JONES at marriage.

Children of CHARLES ATCHISON and ROSANNA SCOTT are:

78. i. NANCY<sup>6</sup> ATCHISON, b. August 09, 1797, Ky.; d. March 07, 1858, Urbana, Ohio.
79. ii. ROSE ANN"ROSANNA" ATCHISON, b. 1799, Ky.; d. Aft. 1880, Piatt Co, Ill..
80. iii. REBECCA ATCHISON, b. 1802, Somerford, Madison CO, OH.; d. Aft. 1870, Somerford, Madison Co, OH..

Children of CHARLES ATCHISON and MARY MCDUGAL are:

- iv. RACHEL<sup>6</sup> ATCHISON, b. 1809; d. Bef. November 17, 1840.

Notes for RACHEL ATCHISON:

Deeds in Madison Co, Ohio 1840.

81. v. ELIZABETH ATCHISON, b. 1810, Ohio; d. Abt. 1865.
82. vi. MARIA ATCHISON, b. February 02, 1813, London, Madison Co, Ohio; d. July 06, 1903, Urbana, Champaign Co, Ohio.
83. vii. CHARLES #2 P. ATCHISON, b. 1814, Ohio; d. March 20, 1852, Madison, Co. Ohio.
84. viii. FIELDING HAMILTON (C) ATCHISON, b. February 17, 1817, Madison Co, Ohio; d. September 06, 1879, Mt Sterling Twp, Brown, Co., Ill..
85. ix. JOHN J. ATCHISON, b. 1819, Ohio; d. November 16, 1851, London, Madison, Co, OH..

18. RACHEL<sup>5</sup> ATCHISON (JOHN #4<sup>4</sup>, WILLIAM #3<sup>3</sup>, WILLIAM #2<sup>2</sup>, WILLIAM #1<sup>1</sup>) was born Abt. 1779 in Va., and died Abt.

1814 in Pickaway CO, Ohio. She married JAMES M. #1 DAVIS March 23, 1797 in Clark CO, Ky., son of JAMES DAVIS and COMFORT LITTLEJOHN. He was born Abt. 1770 in Va., and died Abt. 1888 in Pittsfield, Pike CO, Ill...

Notes for RACHEL ATCHISON:

LDS has # M533801, who is researching Sawyers & Finneys of her descendants.

She was married twice. In her father's Will. She died in Ohio, after her dau Rachel was born. b 1779, Va, d 1814, Ohio.

Notes for JAMES M. #1 DAVIS:

FEILDING ATCHISON'S estate records shows he died in Scott Co, Ill, and according to the S W Blizzard Family History. He was living in Scott Co, Ill. and d Abt 1886, he was born ca. 1770 in Va. 1850 Census, Pittsfield Twp, P 137. Will in box 70. He is listed in the Pea Ridge Twp, Brown Co, Ill. Tax List. Will written 5/31/1888 11/1/1855, Land Patent, 40 acres, SWSW, Blk 3/, Twp 1-n, Range 4-W, James M. Davis of Brown Co, IL (Copy of Land Patent)

Marriage Notes for RACHEL ATCHISON and JAMES DAVIS:

Consent by John Atchison, Bondsman, Silas Atchison # 232 (S.W. Blizzard Family History ca 1886). #232. Spelled "atchosen" on m. record.

Children of RACHEL ATCHISON and JAMES DAVIS are:

86. i. PHEBE<sup>6</sup> DAVIS, b. Abt. 1798, Ky.; d. Abt. 1864, Ill..
87. ii. JOHN DAVIS, b. January 25, 1800, Ohio; d. February 23, 1886, Brown Co, Ill..
88. iii. EDITH DAVIS, b. March 03, 1804, Ohio; d. February 21, 1886, Brown CO, Ill..
89. iv. WILLIAM DAVIS, b. January 12, 1806, Pickaway CO, Ohio; d. October 16, 1894, Brown Co, Ill..
90. v. JANE DAVIS, b. December 11, 1807, Ohio; d. March 16, 1851, Brown CO, Ill..
91. vi. REBECCA B. DAVIS, b. October 09, 1808, KY.; d. September 01, 1874, Brown CO, Ill..
92. vii. RACHEL DAVIS, b. August 1813, Ohio; d. February 24, 1902, Scott CO, Ill..
93. viii. JAMES B. #2 DAVIS, b. April 25, 1803, OH.; d. January 07, 1890, Pike Co, Ill..

**19.** CHLOE<sup>5</sup> ATCHISON (*JOHN #4<sup>4</sup>, WILLIAM #3<sup>3</sup>, WILLIAM #2<sup>2</sup>, WILLIAM #1<sup>1</sup>*) was born Bet. 1780 - 1782 in Va., and died 1829 in Fayette CO, Ohio. She married (1) WILLIAM SMYTHE November 08, 1797 in Clark CO, Ky.. He was born Abt. 1775 in Ohio, and died 1804 in Ohio. She married (2) ANTHONY DR. POTTS June 02, 1814 in Pickaway CO, OH.. He was born Abt. 1763 in New Castle-on-the-Tyne, England., and died October 26, 1853 in White Hall, Greene CO, IL..

Notes for CHLOE ATCHISON:

She was killed in an accident, while riding in a buggy on a trip back to Ohio, while riding down a steep hill. She was thrown against a tree & died from her injuries.. (found in an account on her 2nd husband, Dr Anthony Potts, in a Greene County, Ill History Book, under Morgan County, pages 401-402, This Article also recounts the move from Ohio to Illinois. She had died in Fayette Co, Ohio.) She was born in Va. (LDS= # M513161)

Notes for WILLIAM SMYTHE:

d 1804, Ohio. 5 Smith brothers, Henry, Anthony, Robert, Samuel & William were with Col. Massie in Ohio. b ca. 1775.

Marriage Notes for CHLOE ATCHISON and WILLIAM SMYTHE:

m bond 11/2/1797, Bondsman for this marriage in Clark CO, KY, was Joseph Shipp, JR, who had married her sister Letitia, Consent by John Atchison, her father and attested by Charles Atchison. His death is in OHIO Vital Statistics, by Broderbund. He was 56 years old. He is called William Smythe in LDS # 7416907, sheet 67 records, & in m. records.. Source 0935433

Notes for ANTHONY DR. POTTS:

HE was in Burlington, IA with SMITHS, ATCHISONS & Pancakes, then moved back to Greene CO, IL and died there in 1852. 3 Children born after he was 72 years old. .

He came to America to VA or NY in 1794. FAYETTE COUNTY, OH UNTIL 1819. He had 5 sons & 4 dau, none by CHLOE. His 1st home was in Winchester, VA. His 1st wife was ANN BROWN, Married ca 1790, England.

Baptized 6/11/1799 in Northumberland, England.

1836 Census, DES MOINES Co, Iowa 1 Male & 3 Females, all over 21. In fall of 1819, they moved from Ohio to Greene Co, Ill., by KEEL BOAT.

12/2/1839, filed in Edwardsville, Greene Co, IL 160 acres in Land Patent # 12725. AND same date, 80 acres in Greene Co, IL, Land Patent # 12726

He is in the 1840 Census in Des Moines Co, Iowa. & 1850 Census in Greene Co, Ill. His son: WILLIAM, wrote an account of POTTS & Atchison relations moving from Ohio to Ill., which agrees with a similar account by WILLIAM SMITH: JEREMIAH'S SON'S written about that same journey.

His dau ELLEN, JEREMIAH SMITH'S wife inherited her sister: ANN's estate in Burlington, Iowa.

He had a wife: ALVIRA T. STARK in a deed book 2, page 393/394, 9/5/1839. He had married her on 1/3/1834 in Green Co, Ill., when he was 75 years old & she was 16. 3 children were born from 1835 to 1844.

He bought 80 and 160 acres of land on 12/16/1835, Federal Sale, in Section 12, Twp 11N, Range 13W, He lived in Greene Co at that time?

His dau: ANN & MARY, bought 24 + acres, deed book #4, Page 164, Burlington, Iowa. ANN died 7/27/1875. Her Will left her estate to her sister: ELLEN SMITH. She also has deed book record ???, 8/13/1841, buying 7+ acres.

The following deeds are DR POTTS: 24/1842, BOOK 4, PAGE 495; 2/24/1842, BOOK 4, PAGE 496; 9/5/1839, BOOK 2, PAGE 399/400. The 2/24/1842 DEED, has DR ANTHONY & his son: WILLIAM back in Greene CO, IL. All these deeds & ANN's Will are from Burlington, Iowa records.

He died 10/2/1853 at 89 YRS, 9 Mo old.

Marriage Notes for CHLOE ATCHISON and ANTHONY POTTS:

m. as Cloe Smith LDS M513161 source 0288393 v. # 13 2nd wife of Dr Anthony Potts.

Children of CHLOE ATCHISON and WILLIAM SMYTHE are:

94. i. JEREMIAH LYCURGUS #1<sup>6</sup> SMITH, b. March 23, 1802, Pickaway CO., Ohio; d. February 28, 1852, Burlington, Des Moines CO, Iowa.
95. ii. SAMUEL SMITH, b. Abt. 1803, Ohio; d. June 1843, Burlington, Iowa.

20. SAMUEL<sup>5</sup> ATCHISON (*JOHN #4<sup>4</sup>, WILLIAM #3<sup>3</sup>, WILLIAM #2<sup>2</sup>, WILLIAM #1<sup>1</sup>*) was born Abt. 1782 in Va., and died Abt. 1830 in Ill.. He married (1) RACHEL PANCAKE Abt. 1806 in Ohio, daughter of ANDREW PANCAKE and ELIZABETH RONKINGEM. She was born Abt. 1784, and died Abt. 1814 in Ohio. He married (2) SARAH HARRISON June 25, 1815 in Pickaway CO, OH..

Notes for SAMUEL ATCHISON:

Samuel was left his brother Fielding's Rifle Gun in his will. These two married Pancake sisters at least it appears they were Andrew Pancake's daughters. Hannah, who married Fielding is a positive from Pancake data others possess. He had a wife Rachel, in a Ross Co, Ohio deed on 2/1810.

Illinois became a state in 1818. In 1819, Samuel & John Jr & Chloe were in Chahokia, Ill during the winter.

In 1820 the census of Madison Co, Ill, Springfield Twp, p. 101, shows Samuel & his brother John J. with families. Samuel is in Springfield Twp, with 5 people in his family. He could be the Samuel Atchison, who had land in Burlington, Iowa and sold it to John Pierson, but we could not locate those papers in Burlington, IA, where his son: John Harrison Atchison lived. Another of his sons: Frederick was also in this area of Iowa in the 1840s. It appears his son: William, was born about 1830 something in Ill., Since he seems to have visited his brother Fielding's wife in the Iowa census of 1856. No positive traces have been found after the 1820 Census of Madison Co, Ill. In Galena, Ill., I found a Samuel Atchison & a Jeremiah Smith in a history book which showed them in a Peoria Poll List. (His sister: Chloe had a son Jeremiah Smith ???)

Notes for RACHEL PANCAKE:

Researchers of the Andrew Pancake family do not show Rachel as his daughter, A Thomas Thixton is thought to have married another of Andrew's daughters, and the Thixton researchers believe Rachel & Hannah are sisters, who married Fielding & Samuel Atchison, and that Pancakes & Thixtons are living & legally associated in Hardy & Bullitt Counties in Kentucky. William Rice of the Thixton Family does this assumption. She shows in a deed in Ohio, where Samuel has a Rachel for a wife on 2/ 3/1810, in Ross Co, Ohio. She d 1814, Ohio.

Children of SAMUEL ATCHISON and RACHEL PANCAKE are:

96. i. SIDNEY<sup>6</sup> ATCHISON, b. Abt. 1808, Ohio; d. December 05, 1887, Greene CO, Ill..
97. ii. FIELDING H. (S) ATCHISON, b. Abt. 1810, Ohio; d. July 1852, Deleware Co., Iowa.
98. iii. FREDERICK ATCHISON, b. November 12, 1812, Pickaway Co, Ohio; d. September 28, 1880, Chatfield, Minn..

Children of SAMUEL ATCHISON and SARAH HARRISON are:

99. iv. JOHN HARRISON<sup>6</sup> ATCHISON, b. Abt. 1817, Ohio; d. Abt. 1874, Burlington, Des Moines CO, Iowa.
- v. WILLIAM ATCHISON, b. Abt. 1830, Ill..

Notes for WILLIAM ATCHISON:

In the Iowa Census of 1856, a William B. Atchison 26, was counted with Julia(Pyle) Atchison's family, in Deleware Co, Iowa. HE had to be born ca. 1830. His parents married in Ohio. He may well be the WILLIAM B. ATCHISON, 26 years old, who is listed with JULIA (PYLE) ATCHISON & her family in the 1856 Census of DELEWARE Co., Iowa, ELK Twp. That WILLIAM, was a PLASTERER. That would make him born in 1830. a state of birth is not shown. He is the only child of SAMUEL, who is not listed in the 1859 settlement of SAMUEL'S brother FIELDING's estate.

21. CATHARINE<sup>5</sup> ATCHISON (*JOHN #4<sup>4</sup>, WILLIAM #3<sup>3</sup>, WILLIAM #2<sup>2</sup>, WILLIAM #1<sup>1</sup>*) was born Abt. 1784 in Va.. She married JOSEPH MORRIS Abt. 1800.

Notes for CATHARINE ATCHISON:

In her father's Will in 1803, and died without heirs according to her brother Fielding's Will actions.

Marriage Notes for CATHARINE ATCHISON and JOSEPH MORRIS:  
m before 1803.

Children of CATHARINE ATCHISON and JOSEPH MORRIS are:

- i. CATHARINE<sup>6</sup> MORRIS, b. Abt. 1802; m. (???) STEELE.

Notes for CATHARINE MORRIS:

Died without heirs.

- ii. JOHN MORRIS, b. Abt. 1804.

Notes for JOHN MORRIS:

On 11/11/1818 he chose CHARLES ATCHISON as his guardian. Living in 1856, when named an heir of his uncle FIELDING's estate. Four JOHN MORRIS' Listings in 1850 Census in OH. Marriages to: DELILA BOWILAN, SALLY SPELLIM, PRICILLA CLARK, & BETSY LUTZ, From 1831 to 1838, One may be his wife. Marriages took place in: WALNUT Twp. 10/22/1831, DELIA, 4/16/1836, SALLY, 8/29/1839, PRICILLA, AND 4/14/1838, BETSY. There is a John Morris b. 1803 in OH records on the internet.

22. SARAH "SALLY"<sup>5</sup> ATCHISON (*JOHN #4<sup>4</sup>, WILLIAM #3<sup>3</sup>, WILLIAM #2<sup>2</sup>, WILLIAM #1<sup>1</sup>*) was born May 22, 1785 in Va., and died April 07, 1850 in Somerford MadisonCo, Ohio. She married JOSEPH C. #2 WARNER August 04, 1811 in Madison CO, Ohio, son of JOSEPH WARNER and RUTH (TROAT?). He was born November 16, 1784 in Fairfax, Va., and died August 30, 1865 in London, Madison Co, Ohio.

Notes for SARAH "SALLY" ATCHISON:

Death per Mortality Schedule, Ohio. She was under age in her father's will in 1803. 55 years old, from mortality schedule 1850. She seems to be the youngest of John Atchison's children. bur. London, Madison Co, Ohio. Came to Ohio about 1804

Notes for JOSEPH C. #2 WARNER:

Lived in Madison Co, Ohio in 1856, 1850 Census, Madison Co, Ohio, London Twp, #199, b 1784, VA, d 8/30/1865, Madison Co, Ohio, per Hist. Of Mad. Co, Ohio, Berrs, 1853, Res Union Twp, M E Church. bur. in Madison Co, Ohio.

Children of SARAH ATCHISON and JOSEPH WARNER are:

100. i. JOHN TROTT<sup>6</sup> WARNER.
- ii. SAMUEL M. WARNER, m. MARIA SHEPHERD, March 07, 1850, Madison CO, Ohio.

Notes for SAMUEL M. WARNER:

Lived in Macomb CO, IL in 1856.

- iii. REBECCA WARNER, b. 1812.

Notes for REBECCA WARNER:

Living with her father in Madison CO, OH in 1862. 1880 Census, P 499, Xenia City Ward 2, Gr.

101. iv. ELI G WARNER, b. September 29, 1816, London, Ohio; d. January 29, 1901.
102. v. SMITH R. WARNER, b. Abt. 1817, Ohio; d. February 11, 1873, Ohio.
103. vi. CHARLES ROOT WARNER, b. January 08, 1820, Madison Co, Ohio; d. 1903, Madison Co, Oh..
104. vii. RACHEL WARNER, b. 1825.

viii. ELIZABETH PANCAKE WARNER, d. 1883; m. ELI SMITH.

23. REBECCA<sup>5</sup> ATCHISON (*JOHN #4<sup>4</sup>, WILLIAM #3<sup>3</sup>, WILLIAM #2<sup>2</sup>, WILLIAM #1<sup>1</sup>*) was born Abt. 1801 in Va., and died June 16, 1844 in Burlington, Iowa. She married (1) JOSEPH PANCAKE 1812 in Pickaway CO, Ohio, son of ANDREW PANCAKE and ELIZABETH RONKINGEM. He was born Abt. 1762 in Va., and died August 15, 1828 in Ohio. She married (2) JOHN LITTLETON October 21, 1830 in Pickaway CO, Ohio. He died 1843.

Notes for REBECCA ATCHISON:

She was under 18 in her father's Will in 1803. Her Will was probated 6/30/1845, with JANE PANCAKE as executor, & later Henry H S was executor. Inheritors got: \$ 75.50 apiece. Her house sold for \$ 65.00. In another section of her Will, SARAH PANCAKE, ELIZABETH PANCAKE, Rich NOBLE (Guardian of WILLIAM B. LITTLETON, her son), HARRIET SMITH, SUSAN MESSICK, and THOMAS O'NEAL received \$ 27.94 each. Funeral expense was \$ 16.00, and WILLIAM B. LITTLETON has a statement reading he will get \$ 88.63 when he reaches maturity. She moved to Burlington, Des Moines Co, Iowa in 1844. She separated from John Littleton in 1842

Notes for JOSEPH PANCAKE:

Buried in Owens-Campbell Cemetery, Pickaway Co, Ohio, (Crites Farm Cemetery), b 1762, Va, d 8/15/1828, Ohio.

Notes for JOHN LITTLETON:

d 1843. Littletons in Chillicothe, Ohio.

Marriage Notes for REBECCA ATCHISON and JOHN LITTLETON:

They separated & by 1842 she removed to WAYNE TWP, Pickaway CO, OH, then she moved to Burlington, IA. m 3:14, 84.

Children of REBECCA ATCHISON and JOSEPH PANCAKE are:

- i. JOHN<sup>6</sup> PANCAKE.
- ii. SARAH PANCAKE, b. 1813; d. October 27, 1875, Des Moines Co, Iowa.

Notes for SARAH PANCAKE:

Lived there in 1856. Buried in Aspen Grove Cemetery, Burlington, IA.

An Affidavit signed by J L Smith, attests that she was never married. Obit.= Burlington Evening Gazette, 10/27/1875.

She died at J H Wyman's House.

105. iii. HARRIET PANCAKE, b. April 26, 1815, Pickaway County, Ohio; d. April 14, 1878, Burlington, Iowa.
106. iv. SUSAN PANCAKE, b. January 18, 1817, Pickaway, Ohio.
107. v. JANE S. PANCAKE, b. November 29, 1824, Ohio; d. June 12, 1894, Davis CO, Iowa.
108. vi. ELIZABETH PANCAKE, b. July 1827, Ohio; d. February 15, 1881, Ohio..

Child of REBECCA ATCHISON and JOHN LITTLETON is:

109. vii. WILLIAM BETHARDS<sup>6</sup> LITTLETON, b. February 28, 1833, Pickaway, Co, Ohio; d. July 01, 1900, Denver Colo..

24. NATHAN (JONATHAN?)<sup>5</sup> ATCHISON (*WILLIAM #4<sup>4</sup>, WILLIAM #3<sup>3</sup>, WILLIAM #2<sup>2</sup>, WILLIAM #1<sup>1</sup>*) was born Abt. 1765 in VA.. He married (???) KESIAH. She was born Abt. 1775.

Notes for NATHAN (JONATHAN?) ATCHISON:

Over 45 in 1810 Census, Bath CO, KY. His WILL 9/7/1816, probated 7/14/1817, bequeathed to wife: Keziah, sons John, (b 1799-1810) & Nathan Alan b ca 1814, per Executor's Settlement, Bath County B413 9/1/1826 & daughters: Lanny Vice, Elizabeth, Jamima & Ann, WIT: John Arnett, Jeremiah Patrick, WM Martin. Nathan was Taxed for 45 acres or less on Flat Creek, Bath CO 1807-1816 and Keziah for the same in 1818. (Wills A:172, deeds B:109) Inventory by: John Whitecroft, James Ledford, John Taylor, total, \$765. (A:189). Executors Settlement Bk B:113, "By raising & clothing Nathan for 8 years from the time his father died, he being 1yr, 8 m old at the time of his father's death...4180. Cleathis Whitecroft, Gregory F. Hawkins, Wm. Arrowsmith. 9/1/1826. Settlement approved. (A note of Theodore C. Atchison apparently names a wife "Kizzie Taylor" but in connection with Wm. , Jr's son Elijah. Notre also, in the supposed family of Samuel 5(Wm 4) a Kesiah Atchison surfaces in St Louis, MO)

Appears on Tax Rolls of Montgomery Co, KY, 1807-1810, next to Jeremiah, Silas & William; on Bath Co. Rolls, 1811-1816 for 45 acres on Flat Creek. The 1818 Bath Tax list shows his widow: Kesiah, for the same property, originally

entered for John Fowler.

He died bet. 2/8/1817, the date he sold land on Slate Creek to John Arnett & 7/14/1817.

Notes for (???) KESIAH:

She is in the 1820 Census of Bath CO, KY, Males 1/under/10, 2/under/26, Females 1/under 26, 1/over/45, Page 170, Line 17.

Children of NATHAN ATCHISON and (???) KESIAH are:

- i. ANN<sup>6</sup> ATCHISON, b. Bath CO, KY.

Notes for ANN ATCHISON:

Elizabeth, Jamima, Ann & Lanny all born CA 1800-18110.

- ii. ELIZABETH ATCHISON, b. Bath CO, KY.
- iii. JAMIMA ATCHISON, b. Bath CO, KY.
- iv. LANNY VICE ATCHISON, b. Bath CO, KY..

Notes for LANNY VICE ATCHISON:

m. possibly to a Robert Vice, Jr, who in Census for Bath Co shows 1m & 1f in the 16-26 bracket & 2 sons, 4 daus, less than age 10.

- v. JOHN ATCHISON, b. Abt. 1803, Bath CO, KY; m. CHARLOTTE; b. 1810, London, VA..

Notes for JOHN ATCHISON:

1850 Census, Wyoming Dist, Bath Co, KY, p.55, John 47, b. Bath, KY, Charlotte 40, b. London, VA.

- vi. NATHAN ALAN ATCHISON, b. August 1814, Bath Co, KY..

Notes for NATHAN ALAN ATCHISON:

1 year 8 months old @ father's death per 9/1/1826 Executors Settlement, Bath CO B413. Nathan, seems one of the least likely to be son of Wm and possibly is not related to him closely or not at all, because (a) of his older age, (b) his land on Flat Creek in Bath CO is relatively distant from that of the other Atchisons and (c) taxed on different dates from them.

25. JESSE FERGUSON #1<sup>5</sup> ATCHISON (*WILLIAM #4<sup>4</sup>, WILLIAM #3<sup>3</sup>, WILLIAM #2<sup>2</sup>, WILLIAM #1<sup>1</sup>*) was born Abt. 1769 in Hampshire Co, VA., and died 1839 in Bath Co, KY.. He married HANNAH MAURIN "MAUPIN" JOHNSON. She was born July 21, 1776 in Pittsburg, Pittsburg Co, PA..

Notes for JESSE FERGUSON #1 ATCHISON:

His Will, 3/29/1839, probated 5/13/1839, bequeathed to daughter Sarah McManaway, (A Widow), sons: Jesse T. & Thomas Jefferson & brother WM Atchison, executor; mentioned own 60 acres bordering Wm Atchison's land while the will doesn't mention a wife, Mrs Edleman says his widow married a Johnson & moved to Indiana. (In Orange CO, IN Census, there is a family: Arthur Johnson, 70, b PA, Nancy Johnson 69 b PA; Perry Johnson, 29, b KY & Jesse Atchison 13, b IN (per Chris W. Atchison, Junction, TX 1978)) Jesse is over age 45 in 1820 Census, Bath CO, KY thus, born by 1775.

In view of close association with WM SR & JR and his naming of WM as brother in his Will(& there being no other known W Atchison in the neighborhood), it indeed appears most probably he was a brother of WM, JR & son of WM SR. a 9/15/1839 letter from his brother Elijah to their brother Henry, "The loss of our oldest brother, he is gone." Census of 1830, Bath Co, Ky, Jesse, males 2-10, 1 16-26, 1 26-45, 1 + 45, females 1 10-16, 1 +45, all b. KY.

Notes for HANNAH MAURIN "MAUPIN" JOHNSON:

Later m. a Johnson & moved to Indiana.

Children of JESSE ATCHISON and HANNAH JOHNSON are:

- i. SAMUEL<sup>6</sup> ATCHISON.

Notes for SAMUEL ATCHISON:

(An indication of Theo. C. Atchison; no other clues.)

110. ii. SARAH ATCHISON, b. Abt. 1805.



- 111. iii. JESSE FORGESON #2 ATCHISON, b. 1810.
- 112. iv. THOMAS JEFFERSON ATCHISON, b. Abt. 1814, Bath Co, KY..
- v. JESSE G. ATCHISON, b. April 02, 1842, Bath CO, KY.; d. June 06, 1857, Bath Co, KY.; m. POLLY BAILEY, January 15, 1829, Bath Co, KY.; b. Abt. 1810, KY.; d. Mexico, Audrain Co, MO..

Notes for JESSE G. ATCHISON:

Atchison Cemetery, Bath CO, KY. Other researchers have: Polly, m. 1/12/1829 to F. Atchison, and Polly, m. to Jesse G. 1/15/1829, Bath, KY.13 in Ind. Census w/ mother & step Father. & over 45 in 1820 Census, b. ca 1775. He is probably the Jesse in Bath Co Censuses 1830, 1m 20-30, 1m 30-40, 1 f 20-30, 1 f 70-80, and 1850, Bath Co, KY, Page 082, or in Fayette Co, 2W Lexington, Page 419.

Marriage Notes for JESSE ATCHISON and POLLY BAILEY:

Bath m. 2:14.

26. WILLIAM E. JR. 5<sup>5</sup> ATCHISON (*WILLIAM #4<sup>4</sup>, WILLIAM #3<sup>3</sup>, WILLIAM #2<sup>2</sup>, WILLIAM #1<sup>1</sup>*) was born August 06, 1772 in Hampshire Co, Va., and died July 12, 1848 in Bath Co, KY.. He married ELIZABETH IRONS Abt. 1800 in Montgomery Co, KY., daughter of SAMUEL IRONS. She was born Abt. 1788 in Greenbriar, Cumberland Co, VA., and died Abt. 1860.

Notes for WILLIAM E. JR. 5 ATCHISON:

Buried in Atchison Cemetery, Bath CO, KY., "in the 76th year of his age" His WILL, 6/20/1848, codicil 7/5/1848, bequeathed to wife Elizabeth, to sons: Jesse, Theophilis, Willam, Joshua Owings, Henry, John(Deceased), John's children: Oliver, Johnson, William, Mahala, Elizabeth, Samuel, Jesse, daughters: Mary Swetnam, Dolly Hodge, Minerva Snelling, Alla A. Emmons, aptd Executors: Daniel B. Emmons, Jilson P. Snelling, Samuel Hodge, Joseph T. Swetnam, WIT: W.M. Wayland, Joshua Owing. Made his X mark (E:11) (Wills A"333, 369-371, Inv, wills E:117)

He first appeared in KY Tax Lists with WM SR in 1797, in Montgomery 1801-10 & Bath CO thereafter. They bought lands on Slate Creek, Wyoming, Bath Co, KY. 2/5/1802 from the same person, Witnessing each other's deeds. There seems little doubt of very close relationship, most probably father & son.

He owned land bordering Slate Creek, Wyoming, Bath CO, KY. 5th generation. Will named 7 children of a deceased son; John. We show 14 children.

Notes for ELIZABETH IRONS:

Birth place per Suddarth, was Carlisle, PA.. VA birth per 1850 Census Bath CO, KY, at 62 YRS old, b. in Greenbriar, VA., w/ James (Joshua James Owings Atchison) 18, next to William 30 & Nancy 26, James T. 3, Johnson M. 1, Oliver 20, also 1860..

1850 Census, Bath Co, KY, #116, Elizabeth, 62, b. Greenbriar, VA & James, 18.

Marriage Notes for WILLIAM ATCHISON and ELIZABETH IRONS:

m ca. 1800 (per W. K. Atchison)

Children of WILLIAM ATCHISON and ELIZABETH IRONS are:

- i. SAMUEL<sup>6</sup> ATCHISON, b. Abt. 1802, Bath, KY.; d. Abt. 1825.

Notes for SAMUEL ATCHISON:

Dates according to W.K.Atchison.

- 113. ii. JOHN ATCHISON, b. June 13, 1806, KY.; d. November 20, 1844.
- iii. JESSE ATCHISON, b. October 11, 1808, Bath Co, KY.; d. December 29, 1907, Bath Co, KY.; m. CHARLOTTE PIERCE, August 28, 1829, Bath CO, KY.; b. July 07, 1810, Landon, VA.; d. July 15, 1890, Bath Co, KY..

Notes for JESSE ATCHISON:

Buried in Atchison Cemetery, Bath CO, KY. WILL: 10/14/1887, bequeathed to beloved wife; little both; Wm S. Anderson son of Ed Anderson with nephew James T. Atchison as trustee (But replaced by Joseph Myers per codicil, 11/17/1887 (Bath wills F:354): Willie Hodge (Now Mrs Willie Wyatt) dau of my Nephew Wm Hodge; provided; sister Alice Emmons wife of Daniel Emmons: nephew Daniel Emmons; nephew Samuel Atchison now living with me; the 3 single daughters of Joseph Swetnam, Decd. Viz Charlotte, Nancy, Minerva; Nephew William Atchison of my brother Wm I Atchison; brother Joshua O. Atchison, son m trust with nephew James Emmons as trustee to go@ death of Joshua to Joshua's grandchildren or their descendants; nephew Johnson M son of my brother WM I Atchison decd.; to nephew James T. Atchison, James Emmons, Joseph Myers added by codicil; wit James A Kincaid, J J Nesbitt, Codicil 11/17/1887. Widows remuneration 4/11/1888 (Bath CO # 354, 363)  
Will of Charlotte Atchison, 8/30/1888, probated 8/11/1890 ( Bath wills F:378) names 32 persons for cash bequests

William #1 ATCHISON

without specifying relationships; Executor, Joseph Myers-also guardian of W S Anderson Witt: R. Gudge, T H Brown, J A J Lee.

No evidence of surviving children of Jesse or Margaret. A note in his will; 10/14/1887, "The Swearman daus. Charlotte, Nancy & Minerva are unmarried.

7/20/1850 census, Wyoming district, Bath Co, KY, p.55, Jesse 47 b, KY, Charlotte 40 b. London, VA. (Next to Theophilis & family.

Some have his death as: 12/29/1887

Notes for CHARLOTTE PIERCE:

Buried in Atchison Cemetery, Bath CO, KY.

Marriage Notes for JESSE ATCHISON and CHARLOTTE PIERCE:

Bath m. (2:18) Vol. 2

114. iv. SARAH "SALLY" ATCHISON, b. Abt. 1811, Bath, KY.; d. Abt. 1857.
115. v. THEOPHILIS P. ATCHISON, b. September 12, 1812, Bath CO, KY.; d. January 23, 1884, Bath CO, KY..
116. vi. MARY "POLLY" ATCHISON, b. Abt. 1814, KY.; d. Bef. March 01, 1959.
117. vii. DOROTHY ELIZA "DOLLY" ATCHISON, b. October 26, 1815, Bath Co, KY.; d. October 28, 1854, Bath Co, KY..
118. viii. MINERVA ATCHISON, b. Abt. 1817, Bath, Co, KY.; d. 1880, Bath Co, KY..
119. ix. WILLIAM IRONS ATCHISON, b. September 14, 1819, nr. Slate Valley, Bath CO,KY.; d. July 11, 1887, nr. Slate Valley, Bath CO, KY..
120. x. HENRY D. "HARRY" ATCHISON, b. May 20, 1821, Wyoming Twp, Bath Co., Ky.; d. April 19, 1868, Bath CO, Ky..
121. xi. ALIZANNA ANNA "ALICE" ATCHISON, b. Abt. 1823, Bath CO, KY.; d. 1880.
121. xii. SILAS P. ATCHISON, b. May 24, 1825, Bath, KY.; d. May 29, 1826.

Notes for SILAS P. ATCHISON:

Atchison Cemetery, Bath CO, KY.

- xiii. OLIVER ATCHISON, b. October 07, 1826, Bath, KY.; d. October 02, 1829.

Notes for OLIVER ATCHISON:

Atchison Cemetery, Bath CO, KY. He is 20 in the 1850 Census, 1st Dist, Bath Co, KY, with his mother & family.

122. xiv. JOSHUA "JAMES" OWINGS ATCHISON, b. April 10, 1832, Bath Co, KY.; d. Aft. 1887.

27. JEREMIAH<sup>5</sup> ATCHISON (*WILLIAM #4<sup>4</sup>, WILLIAM #3<sup>3</sup>, WILLIAM #2<sup>2</sup>, WILLIAM #1<sup>1</sup>*) was born October 10, 1785 in Hampshire Co, VA., and died June 23, 1859 in Fleming, KY.. He married ADAH WRIGHT February 28, 1806 in Fleming CO, KY., daughter of JAMES WRIGHT and MARY ???. She was born 1790 in VA., and died January 30, 1873.

Notes for JEREMIAH ATCHISON:

Dates from State Archives, Bath CO, KY. Taxed in Montgomery CO, KY 1803-1807; Mason CO 1807, Fleming Co 1809. 10/2/1810 bought 150 acres on Licking River (Fleming deed D;210) Atchison per 1850 Census, Bath Co, KY, born ca 1791, VA with probable children: Charlotte b ca 1816, Evaline b ca 1828, William b ca 1829, Louisa b ca 1832. Earlier Census indicate as many as 8 minors in household (4 Male & 4 Female) He was a farmer.

Probably per evidence already related, was a son of WM SR.

LDS Records= #1985231. Children are in the 1850 Census, Fleming, KY

Vital Birth dates are from T.C. Atchison's notes .J Records Statistics, Bath Co, 1852-1859.

1850 Census, 1st District, Bath Co, KY, 9/25/1850, p.115, by John A Trumbo, Jeremiah 72 b. VA., Ada 68 b. KY, Charlotte 33, Evaline 21, William 20, Louisa 17

1820 Census, Bath Co, KY, p. 044

Notes for ADAH WRIGHT:

LDS # 11985231 Adelia in 1860 census with dau. Evaline & John P. Fenwick 22, Emily 1 month & Adelia 70. Death from notes of a descendant Theodore C. Atchison, 1870-1944). There is a wide discrepancy between the ages of the parents & the children below between TCA's notes & the US 1850, '60, '79 Census for Bath & Fleming Cos, KY.

Marriage Notes for JEREMIAH ATCHISON and ADAH WRIGHT:

Bondsman: James Wright., her father.

Children of JEREMIAH ATCHISON and ADAH WRIGHT are:

- i. CHARLOTTE<sup>6</sup> ATCHISON, b. September 15, 1814, KY..

Notes for CHARLOTTE ATCHISON:

1860 Census, Bath Com, KY, # 1164, Charlotte 30, Louisa 23, Isaac 37, Silas 35,

- 123. ii. EVALINE B. ATCHISON, b. 1829, Fleming Co, KY..
- iii. WILLIAM A. ATCHISON, b. Abt. 1830, Bath, KY.; m. MARGARET WILLIAMS, March 08, 1859, Bath Co, KY.; b. 1842, KY..

Notes for WILLIAM A. ATCHISON:

Bath CO, KY, 1860 Census, # 1158: Wm 30 b KY, Margaret 18 Dist. 1 & Dist 2, 1 at # 252 & 1 at #080 (Dist, 1)

- iv. LOUISA ATCHISON, b. Abt. 1832, Bath, KY..

Notes for LOUISA ATCHISON:

m. Hiram Bradley on 4/13/1866, Bath Co, KY???

- 124. v. JONATHAN ATCHISON, b. Abt. 1832, Bath Co, KY..
- vi. MARY ATCHISON, b. April 23, 1809.
- 125. vii. JAMES WRITE ATCHISON, b. August 17, 1815.
- viii. SARAH TRUMBO ATCHISON, b. April 14, 1818.
- ix. ISAAC TRUMBO ATCHISON, b. April 10, 1820.
- x. SILAS ATCHISON, b. January 18, 1823.

Notes for SILAS ATCHISON:

1850 Census, Fleming Co, KY, p.372

- xi. LOUIS A. ATCHISON, b. January 01, 1834.
- 126. xii. MARGARET ATCHISON, b. 1811.

28. SILAS<sup>5</sup> ATCHISON (*WILLIAM #4<sup>4</sup>, WILLIAM #3<sup>3</sup>, WILLIAM #2<sup>2</sup>, WILLIAM #1<sup>1</sup>*) was born Abt. 1787 in Greenbrair, VA., and died 1851 in Fleming Co, KY.. He married (1) SARAH JOHNSON, daughter of LEWIS JOHNSON and ALTHELIAH WRIGHT. She was born 1817. He married (2) MARY SHEPHERD Bef. 1810 in KY., daughter of DANIEL SHEPHERD and CHLOE BURR. She was born March 27, 1790 in Greenbriar, VA., and died Bef. 1860.

Notes for SILAS ATCHISON:

His Will, 11/18/1851, bequeathed to son: Thomas, wife: Mary, daus. Malinda & Louisa Atchison. Executors A. Williams, J.G. Barres, probated 12/22/1851, Fleming Co, KY (Wills;242), wit: Jeremiah Atchison, Sarah Atchison, Wm. Atchison & Jenneta Atchison. Conveyed to Thomas Achison a 150 acre tract bordering on the north side of the Licking River in Fleming Co, KY. (The heirs are four children of Silas & not two married couples. 1850 Census Fleming Co, Ky, Division 2, page 372, lists Mary b. Abt. 1789, VA, Thomas b. Abt. 1830, KY., Malinda b. 1828, KY, Louisa b. 1833, b. KY Wm & Jennetta are with George Barber family in the 1850 Census., In '60 & 70 Census, too.

He was in Montgomery Co, Ky tax lists 1797-1810 & in Bath & Fleming Cos 1811-1818, most years for 122 acres on Slate Creek. Probable per evidence already related, was a son.

1820 Census as SILES, Bath Co, KY, p.178

Notes for SARAH JOHNSON:

1850 Census, Clark Co, KY, p.371, 8/21/1850, George Barber, 29, b. KY, Sarah, 33. b. Ky, Louisiana, 3, b. KY, Louis, 1, b. KY, and William Atchison, 13, b. KY, & Jennetta Atchison, 10, b. KY. Her surname was JOHNSON, dau. of Lewis. 2st m. to Silas Atchison, 2nd m. to George Barber

Marriage Notes for SILAS ATCHISON and MARY SHEPHERD:

Marriage is in "The Supportor", Newspaper in Chillicothe, OH, Married on a Thursday. He is called Atkinson in marriage record. pioneered in Darke CO, OH, moved to Cass CO, Ind, & in Yuba CO, CA in 1850 Census at 62 b. Va, Mary 65 b. VA. Both were from the same county as in marriage, by Rev. Andrew Lemon, on Thursday, the 19th.

Children of SILAS ATCHISON and SARAH JOHNSON are:

- i. WILLIAM<sup>6</sup> ATCHISON, b. 1837, Ky.

Notes for WILLIAM ATCHISON:

1850 Census with the George Barber family, Sarah's 2nd husband. Died young.

- ii. JENNETTA ATCHISON, b. 1840.

Notes for JENNETTA ATCHISON:  
1850 Census with George Barber family, Sarah's 2nd husband. Never married.

127. iii. MARY ANN ATCHISON, b. 1849, Bath Co, KY.; d. Abt. 1920.

Children of SILAS ATCHISON and MARY SHEPHERD are:

- iv. JEREMIAH<sup>6</sup> ATCHISON, b. KY..

Notes for JEREMIAH ATCHISON:  
1850 census, bath co, Ky.

- v. WILLIAM ATCHISON, b. Abt. 1811, KY..  
vi. SARAH "SALLY" ATCHISON, b. 1816.  
128. vii. MALINDA "BELINDA" ATCHISON, b. 1828, Bath, KY.; d. Abt. 1880.  
129. viii. THOMAS JEFFERSON ATCHISON, b. June 1830, Bath Co, Ky.; d. November 14, 1915, Elizaville, Fleming Co, KY..  
ix. THEOPHILUS ATCHISON, b. 1831, KY..  
x. LOUISA ATCHISON, b. 1834, Bath Co, KY.; m. HIRAM BRADLEY, April 13, 1866, Bath Co, KY..

Notes for LOUISA ATCHISON:  
1850 Census w/parents, KY.

Notes for HIRAM BRADLEY:  
1850 Census, Clark Co, KY, shows Hiram 39, Amanda C 35 & four children. This is on the same page as Silas & Mary & family.

29. HENRY<sup>5</sup> ATCHISON (*WILLIAM #4<sup>4</sup>, WILLIAM #3<sup>3</sup>, WILLIAM #2<sup>2</sup>, WILLIAM #1<sup>1</sup>*) was born Abt. 1790 in VA., and died 1844 in Bath Co, KY.. He married NANCY CRAIN February 26, 1815 in Fleming Co, KY., daughter of SAMUEL SR CRAIN. She was born Abt. 1792 in VA..

Notes for HENRY ATCHISON:

In Bath CO, KY Census, p. 059, 16-20 in 1820, 30,-40 in '30, 40-50 in '40. Will: 2/14/1844, proved 5/13/1844, . bequeathed to beloved wife Nancy "To have the farm until the youngest child is 16", son William P. Atchison, daughters: Elizabeth Constant, Sally Hunt, sons: John Q. Atchison, Samuel C. Atchison, Lewis Crain Atchison, James W.. Atchison, Wit: John Richards, Armstrong Cassity, executors: Nancy Atchison, Lewis Crain, William I Atchison; codicil mentions John Constant, probated 5/13/1815, Bath CO, KY (D:321). Inventory (D:419) by Thomas Flood, Mm. Atchison, Lewis Crain.

Per 1850 Census, Bath CO, KY, Dist. 1, 191-93, Nancy Atchison, b Abt 1791 VA, Malvina b Abt 1833, Mary A. b Abt 1837, Bazel Hunt b Abt 1817, Sarah Hunt b Abt 1821, James W. Hunt b Abt 1839, Mary S. Hunt b Abt 1852, Harper Hunt b Abt 1844, Sindarella Hunt b Abt 1848

Henry Atchison was Taxed for 1 horse in Bath CO, KY in 1816. In view of WM Sr's Will, Henry'd appearance in '30 & '40 Censuses in Bath CO his own will and the names of close relatives & others associated with him, it appears without doubt he is a younger son of WM, SR. Taxed 1813, 14, 15 & 16.

One researcher has both Henry & Nancy born in BATH CO< KY.

LDS # 198523

His age guess by US Census 1810 Montgomery, 1830, '40 Bath Co, KY  
Fleming deeds 28:288.

Taxed in Bath Co, KY., 1813, '14,' 15 as Harry or Henry for 81 acres on Slate Creek.

Notes for NANCY CRAIN:

In the 1850 Census, Bath CO, KY, page 93, she is 58 b. VA, & has Malvina Atchison b Abt 1833 & Mary A. Atchison b Abt 1837, and she has Sally & children and her spouse: Bazel Hunt, b Abt 1817, Sarah Atchison-Hunt b Abt 1821, James W. Hunt b Abt 1839, Mary S. Hunt b Abt 1852, Harper Hunt b Abt 1844, Sindarella Hunt b Abt 1848. These can not be Sally's children because of their ages????

Children of HENRY ATCHISON and NANCY CRAIN are:

130. i. WILLIAM PERRY<sup>6</sup> ATCHISON, b. December 11, 1815, Bath CO, KY.; d. January 12, 1896, Lexington, KY..  
131. ii. SAMUEL CRAIN ATCHISON, b. July 22, 1817, Bath CO, KY.; d. April 15, 1885, Wyoming, Bath Co, KY..  
iii. ELIZABETH ATCHISON, b. 1820, Bath Co, KY.; d. June 29, 1865; m. JOHN CONSTANT, 1839, Bath Co, KY.; b. July

07, 1812, Clark Co, KY..

Notes for ELIZABETH ATCHISON:

(Notes of Theodore C. Atchison, as relayed by Clarence Atchison without further elaboration. Res. Roanoke, Howard Co, MO. She had children. 2/26/1865 letter from her brother Franklin to James & Malvina Webster: "her (Elizabeth;s) oldest daughter had married to a Federal soldier some two years ago."

She received a letter from her sister Lucinda during the Civil War.

Notes for JOHN CONSTANT:

Some spelled his name Chonstant. May be spelled Constant? LDS # 1903948

Marriage Notes for ELIZABETH ATCHISON and JOHN CONSTANT:

Bath m 2:39, p.10 Bath m 2:39, p.10 The Elizabeth m. to Constant was dau. of Silas.

- 132. iv. SARAH S. "SALLY" ATCHISON, b. 1822, Bath CO, KY..
- 133. v. LOUIS "LEWIS" ATCHISON, b. December 31, 1823, KY..
- 134. vi. JAMES WALLACE ATCHISON, b. Abt. 1826, KY..
- 135. vii. JOHN FRANKLIN ATCHISON, b. 1826; d. February 24, 1916, St Joseph, Buchanan Co, MO..
- 136. viii. MARY ANN ATCHISON, b. Abt. 1827; d. Blue Springs, MO..
- 137. ix. MALVINA ATCHISON, b. Abt. 1834, KY.; d. September 18, 1872, Marshall Co, KS..
- x. MARY ELIZABETH ATCHISON, b. 1837, KY.; d. June 29, 1865; m. (???) COFER.

**30.** ELIZABETH<sup>5</sup> ATCHISON (*SILAS #4<sup>4</sup>, WILLIAM #3<sup>3</sup>, WILLIAM #2<sup>2</sup>, WILLIAM #1<sup>1</sup>*) was born March 21, 1790 in Hardy Co, VA., and died April 16, 1867. She married ROBERT PARRISH August 19, 1814 in Mason Co, KY.. He was born in Louisa Co, VA., and died 1824 in Oh..

Notes for ELIZABETH ATCHISON:

Lived in Elizaville, Mason Co, KY. No children.

Alleen Clark Wilkin, Monticello, IL, 61856 researches her.

Notes for ROBERT PARRISH:

Legal procedures in Ohio 1824, show that his son in law Pierce Atchison was in St Louis, MO at that time. His birth is from Laura Tasset Koehn.

Children of ELIZABETH ATCHISON and ROBERT PARRISH are:

- 138. i. MARTHA<sup>6</sup> PARRISH, b. Abt. 1798, VA..
- ii. ELIZABETH PARRISH, m. PIERCE ATCHISON, March 09, 1815, Ross Co, OH.; b. Abt. 1795; d. December 14, 1855.

Notes for PIERCE ATCHISON:

Pierce Atchison, Renick's Mtd. Reg't, Ohio Vols. and Mil. (1812 War, along with: Samuel, Fielding and George Atchison.)

Riverboat Captain ca 1840s in St Louis, MO. (Missouri Republican), 12/16/1855. Captain Pierce Atchison, age 60. Served as a Sgt. during the War of 1812, pled guilty to assault in 1818; and probably left the Ross/Pickaway Cos, OH region shortly afterwards. The suit for partition of Robert Parrish's land in Ross Co, OH, places Pierce in Missouri and indicates Elizabeth had died without surviving issue. He commanded such boats as the IONA and the Golden Era.

Marriage Notes for ELIZABETH PARRISH and PIERCE ATCHISON:

LDS has M513201 Source 0281637

**31.** COMFORT<sup>5</sup> ATCHISON (*SILAS #4<sup>4</sup>, WILLIAM #3<sup>3</sup>, WILLIAM #2<sup>2</sup>, WILLIAM #1<sup>1</sup>*) was born January 22, 1792 in Hardy CO, VA., and died March 16, 1866 in Humbolt, Coles CO, Ill.. She married NOAH SPEAR WOOD November 13, 1811 in Adams CO, Ohio. He was born September 27, 1781 in Hardy Co, VA., and died July 16, 1868 in Humbolt, Ill..

Notes for COMFORT ATCHISON:

m Noah Spear Wood. b. 1/22/1794 Hardy, VA ??? Res. 1833 on a farm in Williamstown, Decatur Co., Ind, then Greensburg, same Co., then farm nr Charlestown, then back to Decatur Co & in 1861 to farm nr Humbolt.

Notes for NOAH SPEAR WOOD:

LDS has b. 1791, KY,

Marriage Notes for COMFORT ATCHISON and NOAH WOOD:

State Library has m. records in Columbus, OH.

Children of COMFORT ATCHISON and NOAH WOOD are:

- i. JANE AMANDA<sup>6</sup> WOOD, b. September 27, 1812; d. September 21, 1814.
- ii. RUTH AMERICA WOOD, b. July 28, 1814; d. August 06, 1860; m. JAMES REV. CONNER.

Notes for RUTH AMERICA WOOD:

She was his 2nd wife. He was a minister, Christian Church, who had earlier m Mary Cadwalder.

- iii. SALLIE ANN WOOD, b. November 26, 1816.

Notes for SALLIE ANN WOOD:

Never married.

139. iv. SILAS ATCHISON WOOD, b. October 10, 1819, KY.; d. September 02, 1868.
- v. JAMES DAVIS WOOD, b. March 28, 1822, KY.; d. November 10, 1838.

Notes for JAMES DAVIS WOOD:

Killed while felling a tree.

140. vi. ACHSA WOOD, b. December 12, 1825.
141. vii. SAMUEL WILSON WOOD, b. January 27, 1827; d. July 20, 1866, Sullivan Co, Ind..
142. viii. WILLIAM ANDREW WOOD, b. June 25, 1831, KY.; d. June 26, 1893, Putnam Co, Ind ?.
143. ix. JOHN OLIVER WOOD, b. May 24, 1835, Greenburg, Decatur Co, Ind.; d. December 24, 1915.

32. PHOEBE<sup>5</sup> ATCHISON (*SILAS #4<sup>4</sup>, WILLIAM #3<sup>3</sup>, WILLIAM #2<sup>2</sup>, WILLIAM #1<sup>1</sup>*) was born July 16, 1795 in Hardy Co, VA., and died May 08, 1867 in Ind.. She married JAMES BLIZZARD October 18, 1817 in Mason Co, KY., son of WILLIAM BLIZZARD and SARAH DAVIS. He was born January 17, 1791 in Hardy Co, VA., and died August 23, 1831 in Charlestown, Clark Co, Ind..

Notes for PHOEBE ATCHISON:

Others have b.7/16/1795, Hardy, VAS, d. 5/8/1867 at age 71. bur, son-Blizzard Cem, nr Charleston

Children of PHOEBE ATCHISON and JAMES BLIZZARD are:

144. i. SILAS WILLIARD<sup>6</sup> BLIZZARD, b. October 26, 1819, nr Mayslick, KY; d. November 28, 1919, Ind..
- ii. RUTH ELIZABETH BLIZZARD, b. August 27, 1827, Clark Co, Ind.; d. October 10, 1866.

Notes for RUTH ELIZABETH BLIZZARD:

Unmarried, bur Atchison-Blizzard Cem, nr Charlestown, Clark Co.

33. SARAH<sup>5</sup> ATCHISON (*SILAS #4<sup>4</sup>, WILLIAM #3<sup>3</sup>, WILLIAM #2<sup>2</sup>, WILLIAM #1<sup>1</sup>*) was born December 04, 1797 in Clark Co, KY., and died October 24, 1863 in Lebenon, Boone Co, Ind.. She married THEOPHILUS LEE 1825. He died April 04, 1834.

Notes for SARAH ATCHISON:

res. Fleming Co, Ky, 1825-1831, Williamstown, Decatur Co, Ind 1831-1855, Boonville Boone Co, Ind. 18550sev. YRS.  
bur Eagle Village 2 Mi NE of Zionsville

Children of SARAH ATCHISON and THEOPHILUS LEE are:

145. i. AMERICA<sup>6</sup> LEE, b. April 28, 1826.
- ii. JAMES LEE, b. KY.; m. CATHARINE SPENCER.

Notes for JAMES LEE:

Last known res. was Bloomington, Ill.

Notes for CATHARINE SPENCER:

She was from Ill.

- iii. SILAS ATCHISON LEE, b. Decatur Co, Ind.; m. AMANDA ROSE, December 03, 1856.

Notes for SILAS ATCHISON LEE:

res. Zionsville, Boone Co, Ind., later Clerk of Cts. there, still later res. of Indianapolis, Ind.

- iv. JOHN W. LEE, b. September 07, 1834, Decatur Co, Ind.; d. February 20, 1880, Edina, MO.; m. ELLEN CRAWFORD, Mo..

Notes for JOHN W. LEE:

A Doctor, he settled in MO, where he married

- v. ARMILDA LEE, b. KY.; m. JAMES WAIT.

Notes for ARMILDA LEE:

He was from MO.

34. SILAS LITTLEJOHN<sup>5</sup> ATCHISON (*SILAS #4<sup>4</sup>, WILLIAM #3<sup>3</sup>, WILLIAM #2<sup>2</sup>, WILLIAM #1<sup>1</sup>*) was born March 15, 1800 in Chillicothe, OH., and died Abt. 1878 in Bath, KY.. He married (1) SARAH J. MRS PIERCE. He married (2) SARAH "SALLY" ATCHISON February 02, 1826 in Bath Co, KY., daughter of WILLIAM ATCHISON and ELIZABETH IRONS. She was born Abt. 1811 in Bath, KY., and died Abt. 1857.

Notes for SILAS LITTLEJOHN ATCHISON:

His mother's maiden name was Littlejohn. Researcher=Aleen Clark Wilkin, 806 Adams CT, Monticello, IL, 61856. 1850 Census, Bath CO, KY, 1st district, #478, Family # 142,7/27/1850, Silas L. 50 b OH, farming, Sarah I. 39 b KY, James D. 21, L F. 20, Mahala J. 14, Henry H. 10, Oliver T. 18, Eliza J. 16, Jesse 2, Mary A. 2/12.

b. Ross Co, OH??? Res. Slate Creek, Bath Co, KY.. 1860 Census after Silas L m widow Sarah Pierce, Silas 60, Sarah 39, Oliver 28, Eliza 16, Mary 10. Children's birth from 1850 Census.

1860 Census, Bath Co, KY, Silas 69, Sarah 39, Oliver 18, Eliza 16, Mary 10.

Notes for SARAH J. MRS PIERCE:

She was a widow when married to Silas.

Notes for SARAH "SALLY" ATCHISON:

1850 Census, Bath CO, KY, Silas 50 b OH, Sarah I. 39, James D. 21

S. P. 20, Mahala J. 14, Henry H. 10, Oliver T. 9, Eliza J. 7, Jesse 2, Mary A. 2/12. 1860 Census, Silas L Atchison b 3/15

1800, Ross CO, OH., son of Silas & Ruth (Davis) Atchison died at home Bath CO, Ky Abt 1878, (Per S W Blizzard)

Resident of Slate Creek, Bath CO, KY. Called "Sallie". She was Sally Atchison-Smith. Wm 4's dau. & 1st cousin, d. 4 or 5 YRS before the Civil War.

Marriage Notes for SILAS ATCHISON and SARAH ATCHISON:

They were 1st cousins. She was a Smith when married.

Children of SILAS ATCHISON and SARAH ATCHISON are:

- i. WILLIAM<sup>6</sup> ATCHISON.  
146. ii. JAMES D. ATCHISON, b. 1832, Bath Co, KY..  
147. iii. MAHALA J. ATCHISON, b. Abt. 1836, Bath Co, KY..  
iv. SAMUEL P. ATCHISON, b. Abt. 1839, KY.; m. MARY RAGLAND, December 22.

Notes for SAMUEL P. ATCHISON:

m. & lived in KY in the family home,

- v. HENRY H. ATCHISON, b. Abt. 1840.

Notes for HENRY H. ATCHISON:

1860 Census, with the Wm B. Arnold family, Bath CO, KY, #143, at 20 years old. He m. & moved to Sullivan III. Was a cattle broker.

- vi. OLIVER T. ATCHISON, b. Abt. 1841, Bath CO, KY; m. (???) PATTERSON.

Notes for OLIVER T. ATCHISON:

nr Sullivan, III.

- vii. ELIZA J. ATCHISON, b. Abt. 1843, Bath CO, KY.; m. (???) HODGES.

Notes for ELIZA J. ATCHISON:

res. in KY.

- viii. JESSE ATCHISON, b. Abt. 1848, Bath Co, KY..
- ix. MARY A. ATCHISON, b. Abt. May 1850, Bath CO, KY..

Notes for MARY A. ATCHISON:

I think she m. Samuel Conyers, and her brother James D. m. Mary E. Conyers.

35. WILLIAM JOHNSON<sup>5</sup> ATCHISON (*SILAS #4<sup>4</sup>, WILLIAM #3<sup>3</sup>, WILLIAM #2<sup>2</sup>, WILLIAM #1<sup>1</sup>*) was born January 18, 1807 in Mason, KY., and died February 07, 1889. He married (1) MARY ALISA LYNN October 06, 1834 in Mason Co, KY.. She was born March 08, 1811, and died July 02, 1847 in Milroy, Rush Co, Ind.. He married (2) SUSAN JANE KING September 15, 1850.

Notes for WILLIAM JOHNSON ATCHISON:

res. Decatur Co, Ind, moved nr Milroy, Rush Co, Ind, in 1850s to Boone Co, Ind nr Zionsville, then to Hamilton Co, Ind & back to Zionsville. d. at age 82.

Marriage Notes for WILLIAM ATCHISON and MARY LYNN:

Others have m. 10/7/1831.

Children of WILLIAM ATCHISON and MARY LYNN are:

- 148. i. JOHN JAMES<sup>6</sup> ATCHISON, b. July 29, 1835.
- ii. REBECCA W. ATCHISON, b. September 06, 1842, Decatur Co, Ind.; d. June 15, 1845.

Notes for REBECCA W. ATCHISON:

bur Shiloh, Decatur Co, Ind.

- iii. ANDREW ATCHISON, b. November 14, 1844, Decatur Co, Ind.; d. April 20, 1948.

Notes for ANDREW ATCHISON:

bur Shiloh Church, Decatur Co, Ind.

Children of WILLIAM ATCHISON and SUSAN KING are:

- iv. WILLIAM<sup>6</sup> ATCHISON, b. April 15, 1856.
- v. ARABELLA ATCHISON.
- vi. MINNESOTA ATCHISON.
- vii. ARIZONA ATCHISON.
- 149. viii. EFFIE L. ATCHISON.

36. RICHARD TILTON<sup>5</sup> ATCHISON (*SILAS #4<sup>4</sup>, WILLIAM #3<sup>3</sup>, WILLIAM #2<sup>2</sup>, WILLIAM #1<sup>1</sup>*) was born June 20, 1809 in Mason Co, KY., and died August 20, 1880 in Ind.. He married HANNAH A. ALLEN 1834 in KY.. She was born January 26, 1812 in KY., and died April 19, 1868 in Zionsville, Boone Co, Ind..

Notes for RICHARD TILTON ATCHISON:

Moved to Decatur nr Williamstown then to Clark Co, Ind & 2/1859 to Bartholomew Co, Ind., the to Zionsville. d. at age 71.

Children of RICHARD ATCHISON and HANNAH ALLEN are:

- i. AMANDA JANE<sup>6</sup> ATCHISON, d. October 11, 1861, nr Janesville, Bartholomew Co, Ind..

Notes for AMANDA JANE ATCHISON:

d. at 12 YRS old.

- ii. RUTH ELIZABETH ATCHISON, m. DAVID BARNHILL, October 24, 1872.

Notes for DAVID BARNHILL:

He was from Hamilton Co, NC. They had no children.

- 150. iii. HENRY ATCHISON, b. Abt. 1840.
- 151. iv. JAMES DAVIS ATCHISON, b. Abt. 1843.
- v. MARY FRANCES ATCHISON, b. 1843; d. 1883, Indian Territory, KS; m. ANDREW WHITEMAN, Clark Co, Ind..



Notes for MARY FRANCES ATCHISON:  
bur in nearby settlement in KS. She had eight children.

152. vi. JOHN FRANKLIN ATCHISON, b. Abt. 1846.  
vii. MARQUIS D. LAFAYETTE ATCHISON, b. May 24, 1848, Clark Co, Ind..

Notes for MARQUIS D. LAFAYETTE ATCHISON:  
d. at 3 YRS old, bur Atchison-Blizzard Cem.

- viii. MARCUS D. L. ATCHISON, b. Abt. 1864; d. May 24, 1868.

Notes for MARCUS D. L. ATCHISON:  
His mother would have been 52 years old when he was born????  
bur. Barnett Cemetery, Utica Twp, Clark Co, IN. at 3y, 9 m, 8 d old.

37. JOHN S.<sup>5</sup> ATCHISON (*SILAS #4<sup>4</sup>, WILLIAM #3<sup>3</sup>, WILLIAM #2<sup>2</sup>, WILLIAM #1<sup>1</sup>*) was born November 30, 1811 in Mason CO, KY., and died August 20, 1833 in Mason CO, KY.. He married PHOEBE G. HOWTON 1832. She was born February 27, 1812, and died February 17, 1842 in Ind..

Notes for JOHN S. ATCHISON:  
d. at age 21.

Notes for PHOEBE G. HOWTON:  
bur. Barnett Cemetery, Utica Twp, Clark Co, IN.

Child of JOHN ATCHISON and PHOEBE HOWTON is:

- i. RUTH ANN<sup>6</sup> ATCHISON, b. April 20, 1834; d. August 29, 1852, Charlestown, Clark CO, Ind.; m. NOEL GLOVER.

Notes for RUTH ANN ATCHISON:  
She did not live more than 12-15 months after her marriage.

38. WALTER WARDER<sup>5</sup> ATCHISON (*SILAS #4<sup>4</sup>, WILLIAM #3<sup>3</sup>, WILLIAM #2<sup>2</sup>, WILLIAM #1<sup>1</sup>*) was born April 03, 1814 in Mason Co, KY., and died August 28, 1881 in Des Moines, IA.. He married MARGARET JANE CRAIGMYLE February 01, 1844 in Williamsport, Decatur Co, Ind., daughter of ARCHIMIDES CRAIGMYLE and MARY THOMPSON. She was born May 27, 1824 in Harrison Co, KY., and died May 02, 1920 in Grants Pas, OR..

Notes for WALTER WARDER ATCHISON:  
res. Mayslick, KY; 1834 Williamstown, Zionsville, Boone Co, Ind., 1867, Minneapolis; 11/8/1868 nr Des Moines, Ind., Wyoming, Grants Pass, Oregon.  
1850 Clinton Twp, Decatur Co, IN Census

Children of WALTER ATCHISON and MARGARET CRAIGMYLE are:

153. i. MARY JANE<sup>6</sup> ATCHISON, b. October 28, 1844, Williamstown, Ind.; d. June 10, 1906, Des Moines, IA..  
ii. SARAH ELLEN ATCHISON, b. August 31, 1846, Williamstown, Ind.; d. December 22, 1934, Grants Pass, OR.; m. MARTIN HOOVER, January 31, 1865, Zionsville, Ind..  
154. iii. WILLIAM ARCHIMIDES RUBOTTOM ATCHISON, b. February 21, 1850, Williamstown, Ind.; d. December 03, 1934, Grants Pass, OR..  
iv. WALTER LEE ATCHISON, b. July 12, 1860, Zionsville, Ind.; d. February 27, 1863.

39. SAMUEL PHILANDER<sup>5</sup> ATCHISON (*SILAS #4<sup>4</sup>, WILLIAM #3<sup>3</sup>, WILLIAM #2<sup>2</sup>, WILLIAM #1<sup>1</sup>*) was born April 02, 1816 in Mason Co, KY., and died November 02, 1863 in Little Rock, AR.. He married JANE RACHEL WOOD February 12, 1838, daughter of EDWARD WOOD and ELIZABETH (??). She was born Abt. 1818 in KY., and died February 27, 1895 in Chicago, Ill..

Notes for SAMUEL PHILANDER ATCHISON:  
Civil War Pension Application File W.C. 64-288. bur in Little Rock, AR. Res. Clark Co, Ind. 1834-1838; Decatur Co, Ind; Clark Co again; 1854 to nr Zionsville, Boone Co, Ind; 1859 moved to Milton Station, Coles Co Ill. Joined Co. C 54th Regt. Ill Volunteers on 2/16/1862. A Cpl, he died of sickness in an Army Hospital. (Civil War Pension Appl. File WC 64288) d. at age 47.

1850, Charleston Twp, Clark Co, IN, p. 104, Samuel P. 34, Jane 31, Walter 10, Helen 8, Frances 6, Garrett 3, Laura (Infant)

1860 Census, Humbolt Twp, Coles Co, IL, Samuel P. 097, Rachel J. 35, Walter 20, Jelen 18, Miranda 16, Garrett 14, Laura 11, Sarah 8, Emma 5. (Living close to sister Comfort & Noah Wood)

IL Muster Records: Saml P. Atchinson, 44, 5'9", dark hair, blue eyes, dark complexion, married, farmer, 54th Inf Co. C., enrolled Richland, IL.

Notes for JANE RACHEL WOOD:

She later moved to Chicago. Dan Black has her death certificate from Chicago.

Children of SAMUEL ATCHISON and JANE WOOD are:

155. i. WALTER SCOTT SR.<sup>6</sup> ATCHISON, b. April 28, 1839, Williamstown, Decatur Co, Ind.; d. December 28, 1913, Ill..
156. ii. HELEN MARY ATCHISON, b. October 19, 1841, Williamstown, Ind.; d. March 28, 1881, Coffeetown, KS..
- iii. FRANCES MIRANDA ATCHISON, b. December 29, 1843, Clark Co, Ind..
157. iv. GARRET P. (PIERCE?) ATCHISON, b. May 30, 1846, Clark Co, Ind.; d. July 24, 1912, Santa Barbara, CA..
- v. LAURA JANE ATCHISON, b. August 26, 1849, Clark Co, Ind.; m. GILES A. STANLEY, January 23, 1870, Coles Co, Ill..

Notes for LAURA JANE ATCHISON:

Res. Chicago, Ill. She had 7 children, 3 of whom d. in childhood.

Notes for GILES A. STANLEY:

He was from Humbolt, Ind.

Marriage Notes for LAURA ATCHISON and GILES STANLEY:

Vol. E, page 263 in Coles Co, IL 1/23/1870. and Vol. 1, 2/3/1870 in Cook Co, ILL.

LDS has: Batch M533823, Source 1301517, Film, as a researcher,

158. vi. SARAH RICHARDSON ATCHISON, b. December 29, 1851, Clark Co, Ind.; d. Abt. January 1919.
- vii. CHARLES F. ATCHISON, b. Abt. 1855; d. Aft. 1920; m. JENNIE PIPPET, May 06, 1880, McDonough, Ill..

Marriage Notes for CHARLES ATCHISON and JENNIE PIPPET:

License # 725.

- viii. EMMA ATCHISON, b. Abt. 1855; m. FREDERICK C. NICHOLS, April 21, 1886, Clark Co, Ill..

Notes for FREDERICK C. NICHOLS:

1860 Census, Mason, Grundy Co, ILL, p.173

Marriage Notes for EMMA ATCHISON and FREDERICK NICHOLS:

License # 101759

**40.** SARAH<sup>5</sup> ATCHISON (*SAMUEL M. #4<sup>4</sup>, WILLIAM #3<sup>3</sup>, WILLIAM #2<sup>2</sup>, WILLIAM #1<sup>1</sup>*) was born Abt. 1784 in VA., and died in MO.. She married (1) JOHN BARR Abt. 1804. He died Bef. August 11, 1806. She married (2) AARON SULLIVAN February 12, 1807 in Ross Co, OH.. He was born 1771, and died June 11, 1820 in Wayne twp, OH.. She married (3) ROBERT CAMPBELL March 31, 1829 in Pickaway Co, OH.. He died March 24, 1848.

Notes for SARAH ATCHISON:

1850 Census Mt Pleasant TWP, Scotland Co, MO shows her at 65, b. OH, William Barr 45 b. OH, & Nancy 29, b. KY After Robert died she moved to Missouri.

Notes for JOHN BARR:

Sarah Barr & Samuel Atchison on 8/11/1806 were apptd. administrators of his estate.

Notes for AARON SULLIVAN:

bur Owens-Campbell Cem., Wayne TWP, Pickaway Co, OH. 49 at death.

Marriage Notes for SARAH ATCHISON and AARON SULLIVAN:

Ross m. A:97.

William #1 ATCHISON

Child of SARAH ATCHISON and JOHN BARR is:

- i. WILLIAM<sup>6</sup> BARR, b. Abt. 1805, OH.; m. ISABEL CRUSEH, October 05, 1849, Scotland Co, MO..

Notes for ISABEL CRUSEH:

She is called NANCY in the 1850 Census w/ mother in law.

Marriage Notes for WILLIAM BARR and ISABEL CRUSEH:

Scotland Co. m 1:3

Children of SARAH ATCHISON and AARON SULLIVAN are:

- ii. ELIZA<sup>6</sup> SULLIVAN, b. February 08, 1808, Ross Co, OH.; d. April 06, 1876, Wayne twp, Pickaway Co, OH.; m. (1) SAMUEL M. OWENS; b. August 21, 1808, MONTgomery Co, MD.; d. May 13, 1892, Wayne twp, Pickaway Co, OH.; m. (2) JAMES OWENS, March 25, 1825, Pickaway Co, OH.; d. Aft. March 19, 1829.

Notes for ELIZA SULLIVAN:

bur Forest Cem. Circleville, OH.

Notes for SAMUEL M. OWENS:

bur Forest Cem., Circleville, OH.

Marriage Notes for ELIZA SULLIVAN and JAMES OWENS:

Pickaway m 3:34

- iii. MARY SULLIVAN, b. Abt. 1809, OH.; m. JOSEPH KINNEAR, January 23, 1837, Pickaway Co, OH.; b. Abt. 1803; d. May 18.

Notes for JOSEPH KINNEAR:

Died 5/18/?? age 72, bur Jefferson Cem., Pickaway Co, OH. Res. 1850 Census, Darby TWP, Pickaway Co, OH.

Marriage Notes for MARY SULLIVAN and JOSEPH KINNEAR:

Pickaway m 2:242, 292

- iv. ELIZABETH SULLIVAN, b. June 11, 1812, Wayne twp, Pickaway Co, OH.; d. February 05, 1896, Wayne twp, Pickaway Co, OH.; m. WILLIAM FLEMING, July 21, 1832, Pickaway Co, OH.; b. January 31, 1809, Wayne twp, Pickaway Co, OH.; d. October 09, 1894, OH..

Notes for ELIZABETH SULLIVAN:

bur Forest Cem. Pickaway Co, OH.

Notes for WILLIAM FLEMING:

bur w/ wife in Forest Cem.

Marriage Notes for ELIZABETH SULLIVAN and WILLIAM FLEMING:

Pickaway m 3:21

- v. JANE SULLIVAN, b. Abt. 1818; m. THOMAS CAMPBELL, September 08, 1835, Pickaway Co, OH.; b. Abt. 1807; d. April 01, 1853, OH..

Notes for THOMAS CAMPBELL:

bur Owens-Campbell Cem. Brother of Robert. 45 at death.

Marriage Notes for JANE SULLIVAN and THOMAS CAMPBELL:

Pickaway m 3:140, 188

- vi. ANNE MARIAH SULLIVAN, m. DAVID HARRISON, November 06, 1843, Pickaway Co, OH..

Notes for ANNE MARIAH SULLIVAN:

She was a minor on 3/19/1829

Marriage Notes for ANNE SULLIVAN and DAVID HARRISON:

Pickaway m 4:86

- vii. SARAH SULLIVAN, m. JOSEPH HANSON, December 09, 1844, Pickaway Co, OH..

Notes for SARAH SULLIVAN:  
A minor on 3/19/1829

Marriage Notes for SARAH SULLIVAN and JOSEPH HANSON:  
Pickaway m 4:109

159. viii. SAMUEL SULLIVAN, b. April 25, 1814; d. December 04, 1880, Scotland Co, MO..

41. ELIZABETH "BETSY"<sup>5</sup> ATCHISON (*SAMUEL M. #4<sup>4</sup>, WILLIAM #3<sup>3</sup>, WILLIAM #2<sup>2</sup>, WILLIAM #1<sup>1</sup>*) was born Abt. 1785 in VA., and died January 11, 1880. She married MARTIN ARMSTRONG July 02, 1812 in Ross Co, OH.. He was born 1784 in PA., and died December 31, 1864 in Redfield, Dallas Co, IA..

Notes for ELIZABETH "BETSY" ATCHISON:

This data is from Mary Tibbetts, of Des Moines, IA. She has many documents with her data.

Her Declaration of a Widow for Pension states that Martin became a Captain in the 1812 War, etc, was filed 3/16/1871.

She received \$8.00 per month in Pension.

In 1830, they lived in Jefferson Twp, Ross Co, OH.

1840, they lived in Helt Twp, Vermillion Co, IN with several of their children.

1854, they lived in Dallas Co, IA, where they lived until Martin died in 1864 and Elizabeth died 1/11/1880. Both are bur. in Dallas Co, IA in Harper Cemetery. Mary, Frances and Elliot lived in Dallas Co, IA.

They had many other children. A Samuel and Silas Armstrong married a few years prior to Mary Jane.

She d. at the residence of her son-in-law O.P. Clark, in her 95th year. Moved from Ohio & then to Indiana and then to Iowa about 1851-1853.

Notes for MARTIN ARMSTRONG:

He enlisted in the War of 1812. Became a Captain, in 2nd Brigade of the 2nd Division. A captain under Col. Sutton. & fought Indians round and about Fort Wayne & Fort Greenville. Ohio. Mustered out 8/22/1813 in Chillicothe, Ohio. War of 1812 Records shows: Martin Armstrong, 1 Regiment (Suttons), Ohio Militia. and Martin Armstrong, 2 Regiment (Fergusons), Ohio Militia.

He received two Land Warrants. On 5/29/1854, he & Elizabeth sold for \$60 to Oliver P. Clark, Book J., p. 381, Dallas Co, IA Deed Records.

bur. Harper Cemetery, Dallas Co, IA. Mary Tibbetts has his whole Military History and Elizabeth's application for a pension as a widow.

Marriage Notes for ELIZABETH ATCHISON and MARTIN ARMSTRONG:

LDS B# M513201, Source 0281637 Married as "Betsy" in Chillicothe, Ross Co, OH.

Children of ELIZABETH ATCHISON and MARTIN ARMSTRONG are:

160. i. MARY JANE<sup>6</sup> ARMSTRONG, b. December 03, 1825, OH.; d. March 24, 1903, Dallas Co, IA..

161. ii. FRANCIS ELIZABETH ARMSTRONG, b. June 09, 1815, OH.; d. February 04, 1892, Dallas Co, IA..

162. iii. ELLIOT ARMSTRONG, b. 1817, OH..

42. MARCUS "MARK" L.<sup>5</sup> ATCHISON (*SAMUEL M. #4<sup>4</sup>, WILLIAM #3<sup>3</sup>, WILLIAM #2<sup>2</sup>, WILLIAM #1<sup>1</sup>*) was born Abt. 1788 in KY., and died May 25, 1864. He married (1) MARGARETTTE WADDLE June 09, 1838 in St. Louis, MO.. She was born in Ireland., and died Bef. 1842. He married (2) LOUISA STRANG March 03, 1842 in Perry, MO.. She was born Abt. 1827 in MO..

Notes for MARCUS "MARK" L. ATCHISON:

From "Steamboats & Steam boatmen of the Upper Mississippi", by George b. Merrick, " Capt. Mark Atchison, ran the LYNX boat in 1846-7. John Atchison's clerk was Mr Barger. In 1846 & later he Captained the LYNX. 1850 Census, St Louis CO, MO, p.291, St Louis 3rd Ward, boarding house 86-90, Marcus 39, Steam Boatsman, b. KY, Margarette 19, b Ireland. (1850 Census, Cape Girardeau Co, MO, Marcus 30 b TN, Louisa 23 b MO, Willis G. 7 b IL, Hames Polk 4 b MO, William A. 8/12 b MO, Sarah Jones 67 b VA. )

4/15/1857, #21100, 80 acres, Jackson, Cape Girardeau Co, MO, SENE, Blk 34/, Twp 32-N, Range 13-E, %th Meridian (2 plots) (Called Marquis L. Atchison on the copy of the patent I have.

1850 Census, St Louis, 4th Ward= M.L. Atchison 52, b. KY, a clerk, at the steamboat : "Highland Mary ". Also, St Louis Ward # 3, Marcus 39, b, Ky, steam boatman. A Marcus Atchison m. 6/9/1838 to Margaret Waddle in St Louis, MO. In

"The History of Muscatine County, IA", Chicago, 1879

Notes for MARGARETTTE WADDLE:

19 in 1850 Census, Boarding House, Page 291, Dwell. 86, Family 90.

Notes for LOUISA STRANG:

It looks like her mother was Sarah Jones, 67 b VA in the 1850 Census living with Mark & Louisa & family.

Children of MARCUS ATCHISON and LOUISA STRANG are:

- i. WILLIS G.<sup>6</sup> ATCHISON, b. Abt. 1843, MO.; m. AMANDA WOODS; b. VA..
- ii. JAMES POLK ATCHISON, b. Abt. 1847.
- iii. WILLIAM A. ATCHISON, b. Abt. 1849.

43. GEORGE W.<sup>5</sup> ATCHISON (*SAMUEL M. #4<sup>4</sup>, WILLIAM #3<sup>3</sup>, WILLIAM #2<sup>2</sup>, WILLIAM #1<sup>1</sup>*) was born Abt. 1789 in VA., and died May 25, 1864 in Wellsville, MO.. He married AMARANTH. She was born 1796, and died September 03, 1855 in St Louis, MO..

Notes for GEORGE W. ATCHISON:

:Gould's History of River Navigation" P 605-606. "He Captained his own Boats quite a bit, had brothers: John, Mark & Samuel, all engaged in river traffic. His only child George N. also followed the river as boatmen, but died early. He built many boats: The Irene, Ione, Glaucus, Governor Dodge, Amaranthe, Missouri Belle. ." He is in the 1840 Census, MO, St Louis Twp, #168, it may be his son: George A. at Clar 329, Sweet Twp. in that same census. Gould also reads that George W. was a pioneer of boatmen on the Upper Mississippi, with a part ownership of the WINNEBAGO, which came out in 1830. He built many river boats. He is in St Louis City Directories 1837m at n. Fifth, 1840-41 as a Grocer & Commission Merchant 66 N. Front, and, as Capt. George, 74 N. Fifth, 1845, Steamboat Capt, Cor. fifth 7 Olive, 1847 at 56 N. Fifth, 1848 at 60 N. Fifth, 1851 62 N. Fifth, with his son George W. Jr at 62 N. Fifth, 1852 Boat Carpenter, W fifth & Olive & Pine, 1859 Capt Steamboat, at Fifth & Olive, 1854 at 5th & Olive, and Tax payers of City & County of St Louis who pay tax on \$9,000 upwards, 1864 G.W. assessment \$25,700, taxes \$365.35. Death Certs. City of St Louis, Capt. George, age 75, Disease of Bladder, born US. Calvery Cemetery, St Louis, MO, Capt George W. Atchison, Sec. N. 002, Grave N. 09007, buried 5/25/1864. 6/21/1848, Geroge & Amnaranth his wife: to Kesiah Atchison for \$3,500. His deed to Marriwether L. Clark, d2-464 & 27 other Deeds are recorded in St Louis Records.

1850 Census, St Louis CO, MO, P061, dwell 530, family # 675, Geroge, 67, Steamboat Captain, b VA, value \$20,000, Imaranth 54, George W. 33, b Va. Mary 26, b VA, Louisa 9, b VA, George 7, B VA, Henry 1 b VA, Henry 17 b VA. His death certificate shows he died at 75' St Louis Reg. #296, 1864, In St Louis directories 1845-1859.

He witnessed the 1810 Ross Co deed of John 4 Atchison's farm by his sons to Samuel. (He may have been George Atchison, Renick's Regiment (1812) Ohio Militia with other Atchisons.)

Notes for AMARANTH:

She is Mary, in the 1850 Census of St Louis, MO.

Child of GEORGE ATCHISON and AMARANTH is:

163. i. GEORGE W. JR<sup>6</sup> ATCHISON, b. Abt. 1817, MO.; d. February 08, 1851, St Louis, MO..

44. NANCY<sup>5</sup> ATCHISON (*SAMUEL M. #4<sup>4</sup>, WILLIAM #3<sup>3</sup>, WILLIAM #2<sup>2</sup>, WILLIAM #1<sup>1</sup>*) was born Abt. 1790, and died Abt. 1820. She married ROBERT CAMPBELL April 21, 1808 in Ross Co, OH., son of JOSEPH CAMPBELL and MARY PETERS. He was born February 07, 1787, and died March 24, 1848.

Notes for NANCY ATCHISON:

Nancy Atchison, married Joseph Campbell 12/9/1819 Stark Co, Ohio. One has her as: Nancy Atkinson.

Notes for ROBERT CAMPBELL:

She was his 2nd wife. Age 61-1-17 at death. bur Owens-Campbell Cem. 1st wife was Polly, dau of Robert Parrish. 3rd wife was Sarah Atchison-Barr-Sullivan.

Marriage Notes for NANCY ATCHISON and ROBERT CAMPBELL:

LDS B# 7916505, Source 1260554, Sheet 82 AND LDS B# M513201, Source 0281637She was his second wife. Book A, p. 144.

Children of NANCY ATCHISON and ROBERT CAMPBELL are:

164. i. SAMUEL A.<sup>6</sup> CAMPBELL, b. March 16, 1810; d. June 03, 1883.
165. ii. MARY CAMPBELL, b. Abt. 1805.

45. SOLOMON "SAUL"<sup>5</sup> ATCHISON (*SAMUEL M. #4<sup>4</sup>, WILLIAM #3<sup>3</sup>, WILLIAM #2<sup>2</sup>, WILLIAM #1<sup>1</sup>*) was born Abt. 1792 in VA., and died Aft. June 1870. He married MARTHA PARRISH January 27, 1814 in Ross Co, OH., daughter of ROBERT PARRISH and ELIZABETH ATCHISON. She was born Abt. 1798 in VA..

Notes for SOLOMON "SAUL" ATCHISON:

Riverboat Captain in St Louis, MO ca 1840-50. 1852 , papers in Box 141.he had altercations with the Law in 1817 & 1818, and his pleas as an insolvent debtor was denied by the Pickaway, OH court, after which he probably left the area. On 3/14/1845 Solomon & Martha bought 88.23 acres in Central TWP, St Louis, MO from Samuel Atchison & wife: Louisa, and on 9/24/1845, sold it to Christopher Sidloff, and participated in other St Louis land deals in 1848 & 1850. According to the 1847 St Louis City Directory (pub. J. green), Solomon then lived at the southwest corner of 15th & Market streets. His only known child was named Solomon. He evidently commanded the boat LYNX, where his son Solomon died. 1852 papers in Box 141. Solomon had altercations with the law in 1817 & 1818, and his plea as an insolvent debtor in 1819 was denied by the court, This is probably when he left the area. On 3/14/1845 Solomon & Martha bought 88.23 acres in Central TWP in St Louis, MO., from Samuel Atchison & wife Louisa, and on 9/24/1845 sold it to Christopher Sidloff; and participated in other St Louis land Deal in 1848 & 1850. According to the 1847 St Louis City Directory (pub J. Green), Solomon then lived at the southwest corner of 15th & Market Streets. 1/4/2000, Laura & Brad Koehn, EMAIL reads" They had a dau, Idabelle "Belle" Atchison, who m. Andrew Jackson on 1/2/1853. He b. on 8/9/1838. Laura is out of Idabell's dau, Amanda 3/10/1843, #21860, 160 acres, Palmtra, Knox Co, MO, NW, Blk 12/, Twp 63-N, Range 11-W, 5th meridian, I have copy of the patent.

Children of SOLOMON ATCHISON and MARTHA PARRISH are:

- i. SOLOMON<sup>6</sup> ATCHISON, b. Abt. 1824; d. March 15, 1845.

Notes for SOLOMON ATCHISON:

St Louis, "Missouri Republican" 3/17/1845: " Solomon Atchison age about 20, was killed by the accidental discharge of a gun aboard the steamship LYNX Saturday, son of Solomon of St Louis Co, about 12 miles from St Louis."

166. ii. IDA BELLE ATCHISON.

46. JOHN W.<sup>5</sup> ATCHISON (*SAMUEL M. #4<sup>4</sup>, WILLIAM #3<sup>3</sup>, WILLIAM #2<sup>2</sup>, WILLIAM #1<sup>1</sup>*) was born 1799, and died June 02, 1850 in St Louis, MO.. He married EMILY CAROLINE(???). She was born 1810 in MO..

Notes for JOHN W. ATCHISON:

1830 Census, Jo Daviess Co, Ill, p.310

1840 Census, Jo Daviess Co, Ill, Galena, p.377

This John Atchison, relatives & Brothers, seem to be 5th generation descendants of William Atchison, who died 1698/99 in Prince George County, MD. There was a Pierce and a Solomon Atchison, who along with John , his brothers and a nephew George, Jr, were all River Boatmen on the upper Mississippi between Saint Louis MO, and the Twin Cities. Pierce & Solomon are found in Ohio before this period.

He Came to Galena, IL, in 1827. His brothers were George W., Marcus and Samuel, all river boat Captains. They were from St Louis, MO. 1830 Census, Galena City, Jo Daviess CO, IL John & 5 white females + 1 female slave & 1 free black female. He bought the land for that house from Albert Ellis, for \$400. 5/27/1839, Bk 2, Page 300/301, Deed book 2, Galena, Ill Row houses in Galena, circa 1839, 606-608 S. Bench St, first Owner John Atchison. 1840 Census, Galena City, John & 7 white females & 1 male slave. (this has to be wrong since John Jr would have been 5 years old at that time, and Charles 2 years old., and Caroline 9 years old.)

3/14/1840, John Atchison, appointed agent to negotiate a loan & to mortgage real estate owned by the county. This was to raise money to build a new Court House, Done by 3/6/1844. A special action of the State legislature authorized this action.

1850 Census, Galena City, Caroline Atchison 40, b MO, Caroline 19, John 15, Charles 13, All children b in IL, Page 316.

1855 Census, Galena City: John Atchison & another, Emily & Nelson Atchison. Old City Cemetery, John Atchison, died 6/2/1850, age 51 Years.

Obituary, Weekly Northwestern Gazette, Galena, IL, : "Death of Capt. John Atchison, of the Steamboat Highland Mary

#2. He died at St Louis on Sunday last of the Cholera. His name is closely identified with it's early history & improvement. A man of great enterprise, of fine business talent, of frank & generous impulses, and amiable disposition." 4/30/1851 Administrator bond, estate of John Atchison. James Grimes of Des Moines CO, IA (Authorized to sell John Atchison's lots in Burlington, Des Moines CO, IA) 5/16/1851, widow Emily is made Executrix of John's estate.. 10/27/1851, Emily Atchison vs Caroline, John Samuel, and Charles Bitter Atchison, names property in Dubuque & Burlington, IA, and asks to be able to sell it. 2/4/1852 Granted right to sell property. 3/3/1852 Newspaper notice published.

4/6/1852 She states that on 3/6/1852 she sold the MADDEN lot to Jas A. Langworthy for \$ 225. The Busta Fraction to Allen Wilke for \$175. Lot # 731 in Dubuque to R. Bonson for \$ 145, and when no bidders came forth, on 3/20/1852, she sold lots 506, 633, 634, 771 & 937 in Burlington, IA to Jas W. Grimes for \$ 150.

The children were handled by their guardian to educate them : He was E. B. Washburne. An Elishu B. Washburne is in the 1850 Census, Galena, Page 316.

John established the town of Belmont, IA. Land deal+ V2, P59, deed 11/26/1836-8/1/1837 to John of Belmont, IA. V2, P 300, claim 12/6/1836-5/27/1839 John & Emily of Jo Daviess CO, IL. V28, P 631.

Deed 9/18/1865 Rec 9/21/1865 Charles B Atchison to James W. Grimes, lots 506, 633, 634, 771, 957 in Burlington, IA. He is in "History of Jo Daviess County", Pages 337-338-341 From " Steamboats & Steam boatmen of the Upper Mississippi", by George B. Merrick, chapter 176. "Lynx boat. 1845-1848, ran St Louis to St Paul, MN, with Capt John W. Atchison, who died on his boat "The highland Mary" in St Louis of the Cholera.

Burlington Saturday Evening Post, 2/17/1917, An article on John Atchison, owner of "Highland Mary #2". Side Wheeler, built at St Louis in 1848, John was MASTER & OWNER, John Brooks was Clerk. The Capt. lived in Galena. IN 1850, J. H. Woods was his Clerk .

John W. Atchison, Administrator's Sale, He made \$161.04 in the year 1844, \$12,000 in 1845.

A bet between John & Wm S. Hamilton of a suit of CLOATHS (From head to foot) that there will not be 6,000,000 lbs. of lead ore made at the Fever River lead mines ' But, in 1829-1830 they far exceeded that figure. By 1844, 192,000,000 lbs. He also mined lead. The name Fever River, was changed to Galena. One ad had " Excursionists: "Band, Dancing from New Orleans to Fort Snelling on the LYNX of Capt. J. Atchison."

The LYNX sank in 1844. A St Paul Editor wrote: "Poor old John Atchison, of the Highland Mary, with his little brass band, whose music echoed upon our waters, whenever that figure head of Mary, the Highland Lassie, showed it's face around the bend at "Pigs's Eye". This is from "Steam boating on the Upper Mississippi", by Wm Peterson.

An article in Muscatine 10/15/1898, by J. P. Walton shows:" John as Capt of the "IONA", and Capt PIERCE ATCHISON. Deed 11/26/1836 John sold for \$750 to Wm B. Shelton of Milwaukee. John & Emily, 8/15/1843 Deed in St Louis CO, MO, to George W. Atchison, for \$2,000.

In JoDaviess CO, Ill, he had 15 Land Sales from April 18th, 1837 to July 7th, 1838, as in Ill. Land Tract Sales Archives from the Gen.Web, of Illinois, as follows: 4/18/1837 (5), 4/27/1837, 5/6/1837, 7/24/1837 (2), 1/15/1838, 1/15/1838, 7/7/1838.

8/4/1847, Town Lots 334, o.148 acres, Galena, Jo Daviess Co, IL, Parts 45, Blk 24/, Twp 28\_n, Range 1-W, 4th Meridian, AND 9/14/1849, 3/1/1856

(There must have been a son because Patents in the name John Atchison continue 1856. Many land Patents in this name.)

Notes for EMILY CAROLINE(???):

deed 1/18/1877 TO: c. W. Hunt, Des Moines CO, IA., Bk 49, p36, \$556.04, Lot #13, block #53, Barrett's Addition, Burlington, IA. Deed 9/23/1852, Emily C. & Caroline Vol 17, p 174, 4/30/1851. Lots 771a, 663, 506, 634, 937 TO James W. Grimes, Burlington, IA & Vol 17, p 175, 5/14/1852, LOTS 506, 633, 634, 771, 917 Burlington, IA. She sold Land in Dubuque, IA in 1851 to Jas. Langworthy. 1850 Census, Galena, Page 316.

Children of JOHN ATCHISON and EMILY CAROLINE(???) are:

- i. CAROLINE VIRGINIA<sup>6</sup> ATCHISON, b. 1831, IL.; m. (???) SMITH; b. 1825.

Notes for CAROLINE VIRGINIA ATCHISON:

7/7/1853, in a petition in Dubuque, IA Court, her mother states she is Caroline V. Smith, who is of age. Another court action, 10/27/1851 names her Caroline Virginia Atchison. She is 19 years old in 1850. In the 1860 Census, E. Galena Twp, Page 558, he is 35.

- ii. JOHN SAMUEL ATCHISON, b. Abt. 1835, IL..

Notes for JOHN SAMUEL ATCHISON:

Named in Court Document 10/27/1851, Dubuque, CO, IA. 1860 Census, Derinda Twp, Page 874, A Thomas in same Twp on Page 873, both in Jodaviess Co, Ill.

William #1 ATCHISON

He may well be the John, 3/1/1856, #12, 0/091 acres, Town Lot 334 Galena, IL, Parts 17, Blk 24/, Twp 28-N, Range 1-W, Jo Daviess Co, IL.

- iii. CHARLES BITTER ATCHISON, b. April 03, 1838, Galena, Jo Daviess Co, Ill.; d. May 10, 1876, Washington, D.C..

Notes for CHARLES BITTER ATCHISON:

buried in Old cemetery, Galena, Captain Charles B. Atchison, died 5/10/1876, Washington, DC, age 38 years 23 days, US Infantry, Civil War.

47. CATHERINE CRISSY<sup>5</sup> CHENOWETH (*CHLOE #4<sup>4</sup> ATCHISON, WILLIAM #3<sup>3</sup>, WILLIAM #2<sup>2</sup>, WILLIAM #1<sup>1</sup>*) She married WILLIAM CASEBIER.

Notes for CATHERINE CRISSY CHENOWETH:

She is Catherine Chenoweth, dau. of Chloe & Jonathan.

Children of CATHERINE CHENOWETH and WILLIAM CASEBIER are:

167. i. DAVID<sup>6</sup> CASEBIER, b. February 16, 1778, Cumberland CO, PA.; d. April 01, 1841, Van Buren, IA..  
168. ii. CHLOE CASEBIER, b. February 14, 1805, KY.; d. December 30, 1869, Whiteville, MO..

48. JONATHAN JR<sup>5</sup> CHENOWETH (*CHLOE #4<sup>4</sup> ATCHISON, WILLIAM #3<sup>3</sup>, WILLIAM #2<sup>2</sup>, WILLIAM #1<sup>1</sup>*) was born Abt. 1780 in Hampshire Co, VA.. He married POLLY "RUSS" FEEGLY February 22, 1808 in Loagan Co, KY..

Notes for JONATHAN JR CHENOWETH:

Moved to Pike CO, Ill. Children, surname Chenoweth.

Notes for POLLY "RUSS" FEEGLY:

She was a widow RUSS when they married.

Children of JONATHAN CHENOWETH and POLLY FEEGLY are:

- i. COLUMBUS<sup>6</sup> CHENOWETH, b. 1807.

Notes for COLUMBUS CHENOWETH:

Died as an infant.

- ii. ELIZABETH CHENOWETH, b. 1807; m. SLYVESTER JOHN BELL, June 25, 1836, Pike CO, Ill.; b. 1797.  
iii. PEGGY CHENOWETH, b. 1807; m. WILLIAM FLETCHER.  
iv. MARTHA "PATSY" CHENOWETH, b. 1813; m. JAMES S. THOMPSON.

Notes for JAMES S. THOMPSON:

Could be "Tomson".

169. v. RACHEL CHENOWETH, b. 1813, KY.; d. 1883.  
170. vi. WESLEY T. CHENOWETH, b. 1815, Ind.; d. 1850.  
171. vii. SARAH "SALLY" CHENOWETH, b. 1818, KY.; d. 1880.  
172. viii. MARY CHENOWETH, b. 1824, KY.; d. 1913.  
ix. AMOS CHENOWETH, b. 1828, Pike CO, Ill..

Notes for AMOS CHENOWETH:

Unmarried.

- x. CHLOE CHENOWETH.

Notes for CHLOE CHENOWETH:

Unmarried.

49. ELIZABETH "BETSY"<sup>5</sup> CHENOWETH (*CHLOE #4<sup>4</sup> ATCHISON, WILLIAM #3<sup>3</sup>, WILLIAM #2<sup>2</sup>, WILLIAM #1<sup>1</sup>*) was born January 05, 1782 in Hampshire CO, VA., and died December 25, 1850 in Oskaloosa, Jefferson Co, KS. She married DAVID CASEBIER September 1803 in Muhlenburg, KY, son of WILLIAM CASEBIER and CATHERINE CHENOWETH. He was born February 16, 1778 in Cumberland CO, PA., and died April 01, 1841 in Van Buren, IA..

Notes for ELIZABETH "BETSY" CHENOWETH:



Chenoweth has d. 1860

Children of ELIZABETH CHENOWETH and DAVID CASEBIER are:

173. i. CATHERINE CRISSY<sup>6</sup> CASEBIER, b. March 18, 1807, Christian Co, KY.; d. January 21, 1883, Greenfield Co, Ill..
174. ii. JONATHAN CHENOWETH CASEBIER, b. December 09, 1810, KY.; d. Abt. 1860, Jefferson, Co, Kan..
175. iii. ABSALOM BURDINE CASEBIER, b. 1812, KY.; d. 1862.
176. iv. ELIZABETH S. "BETSEY" CASEBIER, b. July 14, 1814, Ind.; d. 1851.
177. v. DAVID JACKSON CASEBIER, b. June 21, 1816, Madison Co, IA.; d. 1888.
178. vi. MAHALA CASEBIER, b. August 16, 1818, Ind.; d. 1885.
179. vii. SAMUEL BRISTOW CASEBIER, b. February 24, 1821, Spencer, Ind.; d. July 10, 1899, McLouth, Kan..
- viii. HIRAM SIMMONS CASEBIER, b. October 30, 1823, Ill.; d. July 18, 1849.

**50.** SAMUEL BRISTOW<sup>5</sup> CHENOWETH (*CHLOE #4<sup>4</sup> ATCHISON, WILLIAM #3<sup>3</sup>, WILLIAM #2<sup>2</sup>, WILLIAM #1<sup>1</sup>*) was born April 05, 1783 in Frederick Co, VA., and died April 15, 1836 in Pike Co, Ill... He married NANCY ELIZABETH ORR December 22, 1806 in Logan CO, KY.. She was born 1791.

Notes for SAMUEL BRISTOW CHENOWETH:

Moved to Pike CO, Ill, with brother Jonathan. Chenoweth has 1783-1836.

Listed as Samuel CHENOWOTH, p. 124, Pike Co, Ill 1840 Census.

Children of SAMUEL CHENOWETH and NANCY ORR are:

180. i. JONATHAN #3<sup>6</sup> CHENOWETH, b. 1809, Hardin, KY.; d. 1886, MO..
- ii. SAMUEL CHENOWETH, b. 1809, Hardin Co, KY..

Notes for SAMUEL CHENOWETH:

Died young. Tree fell on him. Chenoweth has b. 1806

181. iii. WILLIAM CHENOWETH, b. 1812, Hardin Co, KY.; d. 1906, Iowa.
- iv. GIDEON CHENOWETH, b. July 17, 1814, Hardin CO, KY.; d. December 11, 1867, DeKalb CO, MO.; m. MARY MAGDALENA "POLLY" SIMMONS; b. 1818, Meade Co, KY.; d. 1906.

Notes for GIDEON CHENOWETH:

13 children

- v. DANIEL CHENOWETH, b. 1818, Hardin CO, KY.; d. 1852, Iowa; m. ELIZABETH M. BUTLER; b. 1825, MO.; d. 1871.
182. vi. ELIZABETH M. CHENOWETH, b. 1821, Hardin CO, KY.; d. 1848.
- vii. NANCY CHENOWETH, b. 1824, Hardin CO, KY.; d. 1862; m. WILLIAM TRIPLETT, November 12, 1846, Pike CO, Ill.; b. 1823, Adair Co, KY..
- viii. JOHN W. CHENOWETH, b. January 03, 1827, Pike CO, Ill.; d. 1879, Pike CO, Ill.; m. MELINDA "DIXON" ADAMSON, Pike CO, Ill.; b. 1829, Ind.; d. 1890.

Notes for JOHN W. CHENOWETH:

8 children.

Notes for MELINDA "DIXON" ADAMSON:

1st sp= John Q. Adamson, m. 7/23/1846 in Andrew Co, MO.

**51.** SARAH<sup>5</sup> CHENOWETH (*CHLOE #4<sup>4</sup> ATCHISON, WILLIAM #3<sup>3</sup>, WILLIAM #2<sup>2</sup>, WILLIAM #1<sup>1</sup>*) was born Abt. 1787 in VA., and died 1826 in Ind.. She married WESLEY THOMAS April 01, 1805 in Warren CO, KY.. He was born 1772, and died 1826 in Warrick Co, Ind..

Notes for SARAH CHENOWETH:

2 daus. named in Wesley's will.

Notes for WESLEY THOMAS:

His Will, pp.315-316 Ky Ct of Appeals-Deed Books, Vol. 1V

Marriage Notes for SARAH CHENOWETH and WESLEY THOMAS:

m. certificate reads she is Jonathan's Dau.

Children of SARAH CHENOWETH and WESLEY THOMAS are:

- i. POLLY<sup>6</sup> THOMAS, b. 1805.
- ii. CHLOE THOMAS, b. 1805.

52. CHLOE<sup>5</sup> CHENOWETH (*CHLOE #4<sup>A</sup> ATCHISON, WILLIAM #3<sup>3</sup>, WILLIAM #2<sup>2</sup>, WILLIAM #1<sup>1</sup>*) was born 1788 in Nelson Co, KY., and died Aft. 1840. She married ROBERT SIMMONS September 18, 1802 in Logan CO, KY., son of JONATHAN SIMMONS and ELIZABETH CHILDS. He was born 1779 in Prince George CO, MD., and died Aft. 1840 in MD..

Notes for CHLOE CHENOWETH:  
Resident of Buchanan Co, MO in 1840.

Notes for ROBERT SIMMONS:  
Chenoweth has d. 1840.

Children of CHLOE CHENOWETH and ROBERT SIMMONS are:

- i. BETSY<sup>6</sup> SIMMONS, m. RICHARD ORR.
- 183. ii. OSBORN/AUSBURN SIMMONS, d. 1840.
- 184. iii. ROBERT DUDLEY SIMMONS, d. 1845, Andrew CO, MO.
- 185. iv. SAMUEL C. SIMMONS.
- v. HIRAM SIMMONS, b. June 26, 1803, KY.; d. May 19, 1857; m. NANCY CALKINS, January 31, 1821, Hardin CO, KY.; b. 1804; d. 1886.
- 186. vi. LUCY "LOUISE" SIMMONS, b. 1804.
- vii. JONATHAN SIMMONS, b. December 17, 1804, KY.; d. November 17, 1879, Wash.; m. ELIZABETH C. SIMMONS, September 28, 1825, Meade CO, KY; b. 1810, Bullitt Co, KY.; d. 1878.
- viii. WILLIAM C. SIMMONS, b. October 06, 1819, Meade CO, KY.; d. September 17, 1876, Warren CO, Iowa; m. MARY BIRD ALLEN, December 24, 1837, Henry, Iowa; b. 1821, Spencer Co, Ind.; d. 1909.
- 187. ix. MAHALA SIMMONS, b. 1820; d. 1850.

53. SARAH<sup>5</sup> ATCHISON (*HENRY "HARRY" "WARD" #4<sup>A</sup>, WILLIAM #3<sup>3</sup>, WILLIAM #2<sup>2</sup>, WILLIAM #1<sup>1</sup>*) She married SEYMORE "CEMER" CRAIG August 11, 1818 in Darke Co, OH., son of JOHN CRAIG and ELIZABETH HOLE. He was born 1799, and died 1860.

Marriage Notes for SARAH ATCHISON and SEYMORE CRAIG:  
m. in Dark Co Records, OH. m. in Darke Co Records, OH.

Children of SARAH ATCHISON and SEYMORE CRAIG are:

- i. HENRY J.<sup>6</sup> CRAIG, m. (1) NANCY YORK; m. (2) NANCY YORK.
- 188. ii. ELIZA JANE CRAIG, b. August 1822, Darke CO, OH.; d. Bef. 1850, Wells CO, IN..
- iii. ANDREW JACKSON CRAIG, b. Abt. 1825, Darke CO, OH.; m. (1) ALPHA BAKER, Bef. 1851; b. Abt. 1825, Darke CO, OH.; d. Bef. 1852, Mercer CO, OH.; m. (2) NANCY YORK, March 13, 1853, Mercer CO, OH.; b. December 25, 1827, Darke CO, OH..

Notes for ALPHA BAKER:  
1851 Will of Henry Swisher lists Alpha Craig as an heir. She died young.

- iv. JAMES CRAIG, b. Abt. 1832, Wayne Twp, Darke CO, OH.; m. SARAH ATCHISON, November 27, 1870, Silverville, Lawrence CO, Ind..
- v. SARAH CRAIG, b. Abt. 1835, Wayne Twp, Darke CO, OH.OH..

54. ANTHONY<sup>5</sup> ATCHISON (*HENRY "HARRY" "WARD" #4<sup>A</sup>, WILLIAM #3<sup>3</sup>, WILLIAM #2<sup>2</sup>, WILLIAM #1<sup>1</sup>*) was born April 02, 1792, and died December 24, 1848 in Whitley Co., IN. He married HANNAH HOLE December 03, 1812 in Preble CO, OH., daughter of ZACHARIAH HOLE and HANNAH DELAY. She was born Abt. 1794 in KY, and died Abt. 1875 in Whitley CO IN..

Notes for ANTHONY ATCHISON:

1820 Census, Wayne Twp, Darke Co, OH, p.083

He & brother Silas built the road from Versailles, Darke CO to Wilshire, Van Wert CO in the 1830s 56y 8m 22d old at death. bur Boonville Christian Church Cem. Another researcher has him as Athony ATKINSON  
Early Land Owners, Wayne Twp, Darke Co, OH, 4/29/1834, R4, T10, Sec 7  
LDSM512961 source 0461073 # 12

Notes for HANNAH HOLE:

Age 66 in 1860 Whitley CO, IN Census, 59 in 1850 Census. Living between Hannah & her probable son Silas in 1850, Whiteley Co, IN Census, are Lenuel Hand 26 b OH and Jane Hand 20 b OH. She could have been another daughter of Anthony & Hannah.

Marriage Notes for ANTHONY ATCHISON and HANNAH HOLE:

Called Atkinson on marriage record, Atcheson in court documents. in OH. Died at 56y 8m 22d. Others have M. 12/3/1812, Preble Co, OH.

Children of ANTHONY ATCHISON and HANNAH HOLE are:

- i. JAMES ATCHISON REV<sup>6</sup> ATCHISON, b. Abt. 1815, Versailles, OH.; d. August 23, 1895, Pierceton, Ind.; m. MARY JANE (???), Bef. 1850, Ind.; b. Abt. 1824, OH.; d. April 30, 1883.

Notes for JAMES ATCHISON REV ATCHISON:

Pastor of Christian Church near Coesse, Union Twp, Whitley CO, Ind., from 1869 until he died. bur Boonville Christian Church Cem. He also manufactured farm vehicles and buggies.

Notes for MARY JANE (???):

With James in 1850 & 1860 Census, Whitley CO, IN.

189. ii. SILAS ATCHISON, b. 1817, Versailles, OH.; d. May 06, 1874, Pierceton, Ind..
190. iii. MARTHA ATCHISON, b. Abt. 1819; d. Bef. 1850, Wells CO, IN..
191. iv. ANTHONY D. ATCHISON, b. Abt. 1823, Darke CO, OH.; d. January 10, 1863, Gallatin, Tenn..
192. v. WATSON CHARLES ATCHISON, b. Abt. 1825, Darke CO, OH.; d. May 07, 1865, Wilmington, NC..
193. vi. ELIZABETH ATCHISON, b. Abt. 1829, Darke CO, OH.; d. Bef. 1854, Whitley CO, IN..

55. HENRY<sup>5</sup> ATCHISON (*HENRY "HARRY" "WARD" #4<sup>4</sup>, WILLIAM #3<sup>3</sup>, WILLIAM #2<sup>2</sup>, WILLIAM #1<sup>1</sup>*) was born February 26, 1811 in Darke CO, OH., and died Bef. 1840 in Darke CO, OH.. He married HANNAH (???).

Notes for HENRY ATCHISON:

HE WAS BOUND TO WM LONGNECKER, HATTER, EATON, PREBLE COUNTY, OH (FROM INDENTURES & APPRENTICES IN "GATEWAY TO THE WEST", 11:113)

Child of HENRY ATCHISON and HANNAH (???) is:

- i. AVIS (JOHNSTON)<sup>6</sup> ATCHISON, m. JONJEE THARP, March 04, 1831, Bath CO, KY..

Marriage Notes for AVIS ATCHISON and JONJEE THARP:

Mother Hannah Atchison gave her consent, Bondsman= Henry Atchison.

56. JOANNA<sup>5</sup> ATCHISON (*HENRY "HARRY" "WARD" #4<sup>4</sup>, WILLIAM #3<sup>3</sup>, WILLIAM #2<sup>2</sup>, WILLIAM #1<sup>1</sup>*) was born Abt. 1814 in Wayne Twp, Darke CO, OH.. She married SQUIRE BRANDON April 21, 1831 in Darke CO, OH., son of WALTER BRANDON and ALICE MCGREW. He was born Abt. 1805 in KY., and died Bef. 1850 in Kosciusko CO, IN..

Notes for JOANNA ATCHISON:

1850 Census, Van Buren Twp, Kosciusko CO, IN, Johanna 36 b OH, Alexander 18 b OH, William 14 b IN, Mary J. 10 b OH, Eliza A. 7 b OH. They purchased 80 acres in Sec. 14, Harrison Twp, Wells CO, IN 11/9/1835. She is in the 1850 Census in Kosciusko CO, IN. LDS # 1903764

Notes for SQUIRE BRANDON:

Early Land Owners, Wayne Twp, Darke Co, OH, 9/17/1831, R\$, T10, Sec 7  
Said to have removed to Cass CO, IN. Purchased 80 acres in sec. 14, Harrison Twp, Wells CO, IN on 11/9/1835  
Had siblings: Sarah 1798, James 1799, Walter, Jr 1803, Maria 1806, Levi 1814, Harriet 1818. Sarah b. VA, others b. Darke Co, OH.

Children of JOANNA ATCHISON and SQUIRE BRANDON are:

- i. ALEXANDER<sup>6</sup> BRANDON, b. Abt. 1832, Darke CO, OH..
- ii. WILLIAM BRANDON, b. Abt. 1836, Wells CO, IN..
- iii. MARY J. BRANDON, b. Abt. 1840, OH..

- iv. ELIZA A. BRANDON, b. Abt. 1843, OH..

57. SILAS<sup>5</sup> ATCHISON (*HENRY "HARRY" "WARD" #4<sup>4</sup>, WILLIAM #3<sup>3</sup>, WILLIAM #2<sup>2</sup>, WILLIAM #1<sup>1</sup>*) was born Abt. 1784 in Va., and died Aft. November 07, 1854 in Yuba Co, Ca.. He married MARY "POLLY" CRAIG April 19, 1809 in Montgomery Co, OH., daughter of JOHN CRAIG and ELIZABETH HOLE. She was born Abt. 1785 in Va., and died Aft. 1854.

Notes for SILAS ATCHISON:

Early Land Owners, Wayne Twp, Darke Co, OH, 11/30/1815 R4, T10, Sec 19

1840 Cass Co, Ind, Census, p. 219

LDS researcher has Silas Atkinson, m. 1809, Batch # 8530901 Source 1396127, Sheet 62

11/13/1822, Authority: 4/24/1820: Sale, 88.4 acres, Land Office in Delaware, Ohio. N1/2NE, Blk25/. Twp 6-n, Range 9-E, Lucas & Wood Counties, Ohio. " Horton Howard & Silas Atchison of Ohio, has made full payment." Bu authority of: James Monroe, President.

Children of SILAS ATCHISON and MARY CRAIG are:

194. i. JOHN H.<sup>6</sup> ATCHISON, b. Abt. 1814, Darke Co, OH.; d. Aft. 1860, CA.  
ii. ELIZABETH ATCHISON, b. Abt. 1819, Bath Co, KY.; d. July 27, 1853, Bath Co, KY.; m. (1) SAMUEL C. LONG; b. Abt. 1822, OH.; m. (2) WILLIAM SHROPSHIRE, 1833, Bath Co, KY..

Notes for ELIZABETH ATCHISON:

She & spouse are in the 1850 Census, Yuba CO, CA with her brother John H, she is 28 & he is 27, both born in Ohio. LDS Records+ #8500403, Sheet 63

195. iii. SILAS M. ATCHISON, b. Abt. 1822, Ind..  
iv. SAMUEL ATCHISON, b. Abt. 1824.

58. ISAAC<sup>5</sup> TRUMBO (*SARAH #4<sup>4</sup> ATCHISON, WILLIAM #3<sup>3</sup>, WILLIAM #2<sup>2</sup>, WILLIAM #1<sup>1</sup>*) was born September 06, 1796 in Wyoming, Bath CO, KY., and died 1875. He married ELIZABETH "BECKY" KEITHLEY February 01, 1821 in Bath Co, KY.. She was born Abt. 1803 in Bath Co, KY..

Notes for ISAAC TRUMBO:

He was a miller, farmer & carpenter. 8 children by 1st wife. 1860 Census, Bath Co, KY, # 464, George 63, Elizabeth 58, George 17.

Children of ISAAC TRUMBO and ELIZABETH KEITHLEY are:

- i. JOHN KEITHLEY<sup>6</sup> TRUMBO, b. 1821; d. 1885; m. (1) EMILY BROWNING, 1845, Fleming Co, KY.; b. 1818; d. 1898; m. (2) MARY MCINTOSH REESE, 1857; b. 1838; d. 1916.

Notes for JOHN KEITHLEY TRUMBO:

bur Sharpshurg Cem. Res. Fleming Co, KY. , & later Sacramento, CA; Corine, Salt Lake City, UT & back to KY.

196. ii. UNKNOWN TRUMBO, b. Abt. 1825.  
iii. MARGARET A. TRUMBO, b. 1828; d. 1866, San Francisco, CA..  
iv. HARRISON TRUMBO, b. Abt. 1830; d. new Orleans, LA..

Notes for HARRISON TRUMBO:

d. of yellow fever

197. v. MARY JANE TRUMBO, b. Abt. 1833; d. 1855.  
vi. CINDERELLA TRUMBO, b. Abt. 1839, Bath Co, KY.; m. C. P. DR BROWING.  
vii. GEORGE A. TRUMBO, b. Abt. 1842; m. MARGARET ROCKEFELLER OATS.

Notes for GEORGE A. TRUMBO:

An officer in 10th KY Cavalry in Civil War. Killed as a bystander to a gun fight at the Wyoming Fair. They have him listed as: PVT Co. I, 24th Ky Infantry???

59. ELIZABETH "BETSY"<sup>5</sup> TRUMBO (*SARAH #4<sup>4</sup> ATCHISON, WILLIAM #3<sup>3</sup>, WILLIAM #2<sup>2</sup>, WILLIAM #1<sup>1</sup>*) was born July 02, 1798 in Wyoming, Bath CO, KY., and died 1865. She married (1) MOSES SNEDEGAR. He was born Abt. 1805 in Bath Co, KY.. She married (2) BARNABAS A. JOHNSON October 15, 1816, son of EBENIZER JOHNSON. He died Abt. 1827.

Notes for ELIZABETH "BETSY" TRUMBO:

She had two children by her 1st husband. bur. in Atchison Cemetery, Bath Co, KY. She might have m. a Conyers after William died.

Notes for MOSES SNEDEGAR:

1860 Census, Bath Co, KY, # 460, Moses 53, Elizabeth 62, both b. KY.

Notes for BARNABAS A. JOHNSON:

bur. Johnson Cemetery, Fleming Co, KY.

Child of ELIZABETH TRUMBO and MOSES SNEDEGAR is:

- i. WILLIAM<sup>6</sup> SNEDEGAR.

Children of ELIZABETH TRUMBO and BARNABAS JOHNSON are:

198. ii. VIANNA<sup>6</sup> JOHNSON, b. 1827, Bath Co, KY..
- iii. SARAH JOHNSON, m. (1) ANDREW EDEN; m. (2) SAMUEL CRAIN.
- iv. JANE JOHNSON, m. (1) ANDREW EDEN; m. (2) ANDREW EDEN.

60. SARAH "SALLY"<sup>5</sup> TRUMBO (*SARAH #4<sup>4</sup> ATCHISON, WILLIAM #3<sup>3</sup>, WILLIAM #2<sup>2</sup>, WILLIAM #1<sup>1</sup>*) was born March 24, 1803 in Wyoming, Bath CO, KY.. She married WILLIAM SNEDEGAR December 11, 1820 in Bath Co, KY.. He was born June 05, 1792, and died February 27, 1845.

Notes for SARAH "SALLY" TRUMBO:

1850 Census, Bath, KY, Sarah 47, Lewis 26, John 20, and it looks like dau. Elizabeth 23, with, & son John 1/12/ Dawson 27

Notes for WILLIAM SNEDEGAR:

bur. Atchison Cemetery, Bath Co, KY.

Children of SARAH TRUMBO and WILLIAM SNEDEGAR are:

- i. UNKNOWN<sup>6</sup> SNEDEGAR, b. 1821.
- ii. LEWIS SNEDEGAR, b. Abt. 1823; d. 1904.

Notes for LEWIS SNEDEGAR:

Unmarried. bur Owingsville Cem.

- iii. ELIZABETH SNEDEGAR, b. Abt. 1827.
- iv. JOHN SNEDEGAR, b. 1828, Bath Co, KY.; d. 1891; m. MARGARET HEDRICK.

61. MARGARET "MAGGIE"<sup>5</sup> TRUMBO (*SARAH #4<sup>4</sup> ATCHISON, WILLIAM #3<sup>3</sup>, WILLIAM #2<sup>2</sup>, WILLIAM #1<sup>1</sup>*) was born October 08, 1805 in Wyoming, Bath CO, KY., and died August 04, 1870. She married ISAAC SNEDEGAR March 11, 1822 in Bath Co, KY.. He was born Abt. 1800.

Notes for MARGARET "MAGGIE" TRUMBO:

1850 Census, Bath Co, KY, Isaac 49, Margaret 46, Rachel 18, Elizabeth 15, Matilda 12, Margaret 10, James W. 8, Louisiana 6, William 3, 8/12/1850 1st district.

In this same Census, are: a Isaac W. & wife Elizabeth M. 24 & 20, both b. Bath City, KY, also Sarah Snedegar 67 & family, and Christopher, 65 family and Whitman 39 & Family.

Notes for ISAAC SNEDEGAR:

PVT Co. D, 24th Ky infantry, Civil War

Children of MARGARET TRUMBO and ISAAC SNEDEGAR are:

- i. UNKNOWN<sup>6</sup> SNEDEGAR, m. WASH RICE.
- ii. UNKNOWN SNEDEGAR, m. A. J. ENGLAND.
199. iii. UNKNOWN SNEDEGAR.
- iv. RACHEL SNEDEGAR, b. Abt. 1832.
- v. ELIZABETH SNEDEGAR, b. Abt. 1835.
- vi. MATILDA SNEDEGAR, b. Abt. 1838.
- vii. MARGARET SNEDEGAR, b. Abt. 1840.

- viii. JAMES W. SNEDEGAR, b. Abt. 1842; m. MARY ELLEN JOHNSON, November 29, 1861; b. Abt. 1843.

Notes for MARY ELLEN JOHNSON:

She was called grandma Page after her 2nd husband. bur. between James Snedegar and John Page in the Johnson Cemetery

62. DOROTHA "DOLLY"<sup>5</sup> TRUMBO (*SARAH #4<sup>4</sup> ATCHISON, WILLIAM #3<sup>3</sup>, WILLIAM #2<sup>2</sup>, WILLIAM #1<sup>1</sup>*) was born December 22, 1808 in Wyoming, Bath CO, KY., and died May 21, 1901. She married WILLIAM T. CASSITY February 07, 1828 in Bath Co, KY.. He was born January 1803.

Notes for DOROTHA "DOLLY" TRUMBO:

Moved in 1851 to Linn Co, MO.

Children of DOROTHA TRUMBO and WILLIAM CASSITY are:

- i. ISAAC<sup>6</sup> CASSITY.

Notes for ISAAC CASSITY:

Civil War Union Army, captured, imprisoned in the south, paroled, d. of diseases contracted while imprisoned

200. ii. W. HARRISON CASSITY.  
iii. JOHN A. CASSITY, b. Abt. 1832.

Notes for JOHN A. CASSITY:

His Will left 30 acres to bros. James & Harrison.

63. DEBORAH<sup>5</sup> TRUMBO (*SARAH #4<sup>4</sup> ATCHISON, WILLIAM #3<sup>3</sup>, WILLIAM #2<sup>2</sup>, WILLIAM #1<sup>1</sup>*) was born February 24, 1811 in Bath CO, KY., and died June 02, 1882 in Linn CO, MO.. She married JAMES F. JONES May 02, 1881 in Bath Co, KY.. He was born Abt. 1806 in Fleming Co, KY..

Notes for DEBORAH TRUMBO:

7/20/1850 Census, Bath Co, KY, Family #8, p.54, James F. Jones, 44, Tavern Keeper, b. Fleming, Deborah 40, b. Bath, Juliana 18, b. Bath, KY, John T. 16, b. Fleming, KY, Elijah A. 16, b. Bath, KY, William H. 10, b. Bath, KY, Elisha (m) 7, b. Bath, KY, Sarah E. 4, b. Bath City, Bath, KY, Mary Jane 1, b. Bath City, Bath, KY. bur. Wesley Chapel Cemetery, Linn Co, MO.

Notes for JAMES F. JONES:

Tavern Keeper

Children of DEBORAH TRUMBO and JAMES JONES are:

- i. JULIANA DEBORAH<sup>6</sup> JONES, b. 1832, Bath Co, KY.; d. 1865, nr Purdin, MO.; m. THOMAS JEFFERSON MOFFETT, 1854, Linn Co, MO.; b. 1830; d. 1898, St Joseph., MO..

Notes for JULIANA DEBORAH JONES:

Six children.

- ii. JOHN TRUNBO JONES, b. 1834, Fleming Co, KY.; m. BERTHA (???).  
iii. ELIJAH A. JONES, b. 1836, Bath Co, KY.; d. 1898; m. LEVENIA M. (???).  
iv. WILLIAM H. JONES, b. 1840, Bath Co, KY.; m. AGNES (???).  
v. ELISHA JONES, b. 1843, Bath Co, KY..  
vi. SARAH E. JONES, b. 1846, Bath City, Bath Co, KY..  
vii. MARY JANE JONES, b. 1849, Bath City, Bath Co, KY.; m. JOHNSON WILSON.

64. RUTH ANN<sup>5</sup> TRUMBO (*SARAH #4<sup>4</sup> ATCHISON, WILLIAM #3<sup>3</sup>, WILLIAM #2<sup>2</sup>, WILLIAM #1<sup>1</sup>*) was born March 30, 1813 in Wyoming, Bath CO, KY.. She married ARMSTRONG R. CASSITY September 30, 1828.

Notes for RUTH ANN TRUMBO:

Moved to Iowa bet. '48-'50, then to Linn Co, MO.

Children of RUTH TRUMBO and ARMSTRONG CASSITY are:

William #1 ATCHISON

- i. ARMSTRONG<sup>6</sup> CASSITY, b. Abt. 1828, KY..
- ii. MARY I. CASSITY, b. Abt. 1827.
- iii. WILLIAM J. CASSITY, b. Abt. 1840, KY..
- iv. MANERA CASSITY, b. Abt. 1842, KY..
- v. JAMES CASSITY, b. Abt. 1844, KY..
- vi. DORTHA CASSITY, b. Abt. 1848, KY..
- vii. AMANDA CASSITY, b. Abt. 1850, IA..
- viii. AMERICA CASSITY, b. Abt. 1850, IA..
- ix. ANDREW CASSITY, b. Abt. 1853, IA..
- x. PETER TRUMBO CASSITY.

65. RACHEL<sup>5</sup> TRUMBO (*SARAH #4<sup>4</sup> ATCHISON, WILLIAM #3<sup>3</sup>, WILLIAM #2<sup>2</sup>, WILLIAM #1<sup>1</sup>*) was born October 21, 1815 in Wyoming, Bath CO, KY., and died September 15, 1895 in Browning, MO.. She married THOMAS SHELTON GOOCH November 04, 1832. He was born May 03, 1810, and died July 31, 1873.

Children of RACHEL TRUMBO and THOMAS GOOCH are:

- i. JOHN THOMAS<sup>6</sup> GOOCH, b. January 01, 1835; d. December 26, 1919; m. DELIA OPHELIA HAZELTINE SOUTHERLAND, May 20, 1858.

Notes for JOHN THOMAS GOOCH:  
Capt. 62nd MO Vol, Civil War.

- ii. JAMES W. GOOCH, b. 1837; d. 1880; m. REBECCA ROBINSON; b. June 10, 1837; d. December 26, 1880.

Notes for JAMES W. GOOCH:  
PVT 23rd MO USV, Civil War.

- iii. WILLIAM T. GOOCH, b. 1836; m. CAROLINE AGNES "ETTA" TRUMBO, September 27, 1855; b. July 22, 1838, 2/27/1923.
- iv. THOMAS H. GOOCH, b. 1844; d. 1898.
- v. ADAM T. GOOCH, b. 1845; d. 1897.
- vi. ISAAC T. GOOCH, b. April 15, 1849; d. February 15, 1917; m. JANE RILEY; b. 1853; d. 1941.
- vii. GEORGE MILTON GOOCH, d. May 1852; m. LUCY F. (???)

Notes for GEORGE MILTON GOOCH:  
d. at age 2yrs, 5m, 5d.

- viii. CHARLES B. GOOCH, b. 1855; d. 1928.
- ix. SARAH GOOCH, b. January 15, 1842; d. June 09, 1913; m. JOHN CATER.

66. ADAM A.<sup>5</sup> TRUMBO (*SARAH #4<sup>4</sup> ATCHISON, WILLIAM #3<sup>3</sup>, WILLIAM #2<sup>2</sup>, WILLIAM #1<sup>1</sup>*) was born December 23, 1817 in Wyoming, Bath CO, KY., and died March 18, 1896. He married (1) HANNAH ALLEN April 12, 1840. She was born August 17, 1820 in Bath Co, KY., and died June 18, 1887. He married (2) NARCISSA DAVIS September 23, 1890 in Fleming Co, KY.. She was born Abt. 1843.

Notes for ADAM A. TRUMBO:

Both bur New Bethel Cem., Bethel, KY. 1850 Census, 1st Dist, Bath Co, KY. Adam 32, Hannah 29, John 9, James 7, Jacob 5.

Notes for NARCISSA DAVIS:

She m. 9/7/1898 Fleming Co, KY (m L: 374) to G.W. Davidson

Children of ADAM TRUMBO and HANNAH ALLEN are:

- i. JOHN<sup>6</sup> A. TRUMBO, b. 1840, Bath Co, KY.; m. ORA EMMONS, 1863.

Notes for JOHN A. TRUMBO:  
Enlisted in 4th KY Mounted Rifles, possibly has a later wife Anna & 3 children.

- ii. JAMES A TRUMBO, b. 1843, Bath Co, KY.; d. 1851.
- iii. JACOB A TRUMBO, b. 1845, Bath Co, KY..

Notes for JACOB A TRUMBO:

1850 Census w/ parents, Bath Co, KY.

67. JACOB A.<sup>5</sup> TRUMBO (*SARAH #4<sup>4</sup> ATCHISON, WILLIAM #3<sup>3</sup>, WILLIAM #2<sup>2</sup>, WILLIAM #1<sup>1</sup>*) was born October 24, 1825 in Bath Co, KY.. He married (1) FANNIE JACOBS. He married (2) E. BRADSHAW December 23, 1869 in Bath Co, KY.. She was born April 06, 1849, and died March 24.

Notes for JACOB A. TRUMBO:

Civil War w/ Co. F 9th Regt.(Confederate) He always said his grandmother was a descendant of Pocahontas" (Feltner, p. 271) He had 5 children,

Children of JACOB TRUMBO and FANNIE JACOBS are:

- i. SARAH ELIZABETH<sup>6</sup> TRUMBO, b. 1848, Bath Co, KY.; m. (1) WILL BERRY; m. (2) J.M. DR MATTHEWS.
- ii. NANCY TRUMBO, b. 1853; d. 1919; m. SAMUEL E. ARMSTRONG, 1872.
- iii. LUCY E. TRUMBO, b. 1861; m. (1) THOMPSON DAVIS; m. (2) A. B. RUMLEY.

Child of JACOB TRUMBO and E. BRADSHAW is:

- iv. JACOB #2<sup>6</sup> TRUMBO, m. (1) ELIZABETH LAIR; m. (2) HANNAH HAWS COWGER.

68. BARTON<sup>5</sup> ATCHISON (*JAMES 4<sup>4</sup>, JAMES 3<sup>3</sup>, JAMES 2<sup>2</sup>, WILLIAM #1<sup>1</sup>*) was born March 22, 1775 in Prince George CO, MD., and died November 12, 1847 in Jefferson CO, IL.. He married PRUDENCE "PRUDY" HILL July 24, 1794 in Warren Co, GA., daughter of JOHN HILL and NAOMI CARTER. She was born May 12, 1778 in Wilkes, GA., and died April 03, 1847 in Jefferson County, IL..

Notes for BARTON ATCHISON:

He had 8 children. 1798 tax list, Warren Co, GA. 8/17/1799 bought land from John Hill. 4/17/1799, James B. & Barton witnessed a deed of Hames A. buying land. 1801 tax list shows: Nathaniel, Thomas & Barton. He witnessed a deed 9/20/1802. Vet of War of 1812. Came to Moores Prairie, Ill. in late 1816. Justice of the Piece, 2/8/1821 1801 Tax List= p 39, Warren Co, Smith District, Barton Atchison. Witnessed a deed 9/20/1802 in Warren Co, GA. 1805 Tax List= # 194, Bakers district, Barton Atchison. 1807 Land Lottery of GA, Barton of Warren Co, Carter's military district-Lot 161. 2/29/1808, bought land from John Akins and 4/20/1808 bought land from John Gaynes. 11/25/1809, sold land to Radford Hill. 3/1/1819, Will of Job Swain mentions land drawn by Barton Atchison. 1818 IL Territory Census, White Co, IL, 1 male 21+ and 4 other free Whites

Barton & Prudence bur at Rentchler Farm Cemetery. Her stone is still there, but his broken 7 relatives took it to KY in 1983. Headstone reads: " In memory of Barton Atchison who was b. in Maryland 3/22/1775, d. 11/12/1847, aged 72 & 7 months & 20 days, (moved to Smith Co, Tn by 1810; to Jeff. Co, Ill by 1817. In war of 1812 from TN. 1820 Census, Jeff.Co, Ill p 218, 1m 50-60; 2 m 20-30; 1 m 15-20; 1 m 10-15; 1 f 50-60, 1 f 30-40; 1 f 15-20, 1 f ,5, also William & Ignatius. 1840 Census, Barton 1775, Ignatius 1800, Thomas 1806, George 1808.

Pat Staley, has" Barton's casket made from solid walnut.

Jefferson Co, IL probate Records= Box 7, Heirs of Barton= Ths. Cook, Jr, Lucy Lyles, Solm Goddard, guardian of Francis Goddard,

Wiat Parish Guardian of heirs of Slatha P., John B. Parish, G.W. Parish, Lucretia I. Parish, James M. Parish, Thos. A. Parish, Bird Parish heirs of Slatha Parish g daus. of B. Atchison.

Winey Myers, Ignatius Atchison, Martha Chaffin, Saml Atchison, G.W.Atchison, Thomas J. Atchison.

From Perrin's History, Jefferson Co, IL, page 79:

In the fall of 1816, Barton Atchison came and bought Wilkey's crop and settled near Cook's. Barton Atchison was also in the war of 1812, and was a character in his way. He was a man who moved everything by his own prompting s; he knew little or nothing of the rules of society and he cared less. He was an honest man, and as rough of speech as rough could be-genuine rough diamond. He was long a County Commissioner, and held other offices to the satisfaction of the people. he was a great story-teller, and delighted to relate his adventures in the army and elsewhere. Mr. Johnson tells the following as one of his army stories: " The army was encamped for some time at a certain point, and during their stay there, he and a companion went out one evening to take a hunt. It soon began to snow, and as they wandered in the pathless woods they became bewildered and night overtook them before they reached camp. To lie down was to freeze, and to walk on was to risk getting father away, of rushing into unknown dangers, and finally perishing in the snow. At length, to their joy, they came to an old unoccupied cabin, and they hastened to take shelter beneath its friendly roof. They shook off the snow, and were about to wrap their mantles around them and lie down to pleasant dreams, otherwise roll up in their army blankets, prepare to pass the night, when Atchison bethought him that, perchance, the inclemency of the weather might bring other company, either wild beast or Indian, to the cabin, and it prove, after all, a dangerous resting place. So finding a part of a



loft, two courses of boards laid on poles, they climbed up and made their beds. The wisdom of his suggestion was soon apparent, as in a little while a band of Indians came in and took possession of the cabin, one of whom was the tallest Indian they had ever seen. The new-comers kindled a fire, roasted a little meat and began a night carousal. After some time Atchison shifted his position in order to see a little better, when the boards tipped up, and he and his companion and the loft came clattering down on the Indian's heads. This was too much for a people both cowardly and superstitious, and they fled in terror and confusion." Achison, as we have said, was an active man, and took considerable interest in county affairs. He raised a large family, and still has many living descendants in the county, of whom much will be said in other chapters of this work. He died a few years ago at an advanced age, leaving many warm friends to mourn his death. At one time and another he held many county offices, and in each and all he was ever honest and faithful. His learning, so far as the schoolbooks go, was limited and meager, but his practical education was good, and was gained by daily experience with men and things. Such were the men and families who made the first settlement in this county

Notes for PRUDENCE "PRUDY" HILL:

Some researchers have her as" Prudence Hildreth.

Marriage Notes for BARTON ATCHISON and PRUDENCE HILL:

Warren Co, Ga Records.

Children of BARTON ATCHISON and PRUDENCE HILL are:

- 201. i. WILLIAM HILDRETH<sup>6</sup> ATCHISON, b. January 24, 1795, Warren County, GA.; d. October 08, 1865, St George County, UT..
- ii. PATSY ATCHISON, b. 1797.
- 202. iii. SARAH "SALLY" ATCHISON, b. 1798.
- iv. BETSY ATCHISON, b. 1799.
- 203. v. WINNIE B. ATCHISON, b. 1800, TN.; d. 1860.
- 204. vi. IGNITIUS SR. ATCHISON, b. July 07, 1802, Warren County, GA.; d. July 22, 1889, Jefferson County, IL.
- 205. vii. MARTHA ATCHISON, b. 1805, Warren County, GA.; d. Aft. 1850.
- 206. viii. SAMUEL ISAH ATCHISON, b. 1807, Warren County, GA.; d. January 14, 1852, Jefferson County, IL.
- 207. ix. GEORGE WASHINGTON ATCHISON, b. 1808, Warren County, GA.; d. December 14, 1888, Jefferson County, IL..
- 208. x. THOMAS JEFFERSON ATCHISON, b. 1816, TN.; d. November 14, 1866, Madison Co, Ill..
- xi. HENRY HILL ATCHISON, b. 1820, Washington Co, AL.; d. Bef. 1855; m. AMELIA MILLIE MOSLEY, January 28, 1841, Washington Co, AL..

69. HENRY<sup>5</sup> ATCHISON (*JAMES*<sup>4</sup>, *JAMES*<sup>3</sup>, *JAMES*<sup>2</sup>, *WILLIAM*<sup>#1</sup>) was born 1783 in Prince George's Co, MD.. He married (2) WINNY HILLHOUSE August 30, 1803.

Notes for HENRY ATCHISON:

20th district-drew land in, Warren Co, Carter's Military district-Lot 19 12th, Henry , drew land in Wilkinson Co.

Children of HENRY ATCHISON are:

- i. JAMES<sup>6</sup> ATCHISON.
- 209. ii. BARTON ATCHISON, b. 1813.
- 210. iii. JOSEPH ATCHISON, b. 1819.

70. JOSEPH THOMPSON<sup>5</sup> ATCHISON (*JAMES*<sup>4</sup>, *JAMES*<sup>3</sup>, *JAMES*<sup>2</sup>, *WILLIAM*<sup>#1</sup>) was born January 08, 1789 in Charles County, MD., and died April 11, 1864 in Lynchburg, Hamilton CO, IL.. He married (1) UNKNOWN (???). He married (2) NANCY COFFMAN February 20, 1822 in Hamilton Co, Ill.. He married (3) MARGARET W. "POLLY" HOPPER April 20, 1823 in Jefferson Co, Ill.. She was born 1798 in NC., and died 1849 in Jefferson County, IL.. He married (4) ROSANNAH CAMPBELL MCGINNIS September 28, 1856 in Hamilton Co, Ill.. She was born 1790 in PA., and died October 16, 1875 in Hamilton County, IL..

Notes for JOSEPH THOMPSON ATCHISON:

1820 Census Gallatin CO, IL, p. 86, line 34, #224= i male inder 10, i male 16-26, 1 female under 10, 1 female 16-26.

1830 Census, Gallatin Co, IL= Joseph T. p.234, line 5: 1 male 1-5, 1 male 5-10, 2 males 10-15, 1 male 40-50, 1 female 30-40, 1850 Census, Hamilton Co, IL, Joseph Atchison 60, MD, Charles 26, IL, Joseph T. 21, IL, Hiram 16, IL, Mary C. 11, IL. 1860 census, Hamilton Co, IL, Thompson Atchison 70, MD, Grocery, Rosanna 69, PA,

He had 9 children. On 3/13/1849, & 4/2//1851, & 4/4/1851, he purchased land (from Ill. Land Archives Records) 1820 Census, Gallatain Co, Ill., page 86, line 34, Joseph, 1 male under 10, 1 male 16-26, 1 female under 10, and 1 female 16-

26. 1830 Census, Hamilton Co, Ill. Page 234 line 3, Joseph T. Atchison, 1 male under 5, 1 male 5-10, 2 males 10-15, 1 male 40-50, and 1 female (30-40, who must be his 2nd wife). 1840 Census, Hamilton Co, Ill., Joseph T. Atchison, 1 male 5-10, 1 male 10-15, 1 male 15-20, 1 male 20-30, 1 male 50-60, 1 female under 5, 1 female 5-10, 1 female 50-60. 1850 Census Hamilton Co, Ill., District #10, #115, Joseph Atchison-60-farmer-Maryland, Charles 26 farmer-200-11, Joseph T. 16 laborer 11, Hiram 16 farmer 11, Mary C. 11-11. 1860 Census, Hamilton Co, Ill., Thompson Atchison 70 grocery keeper-Maryland, Rosannah 69 PA. On 10/19/1850, he submitted a statement to the Commissioner of Pensions, at My Vernon, Ill., stating that he was a PVT in the company commanded by Capt. Alexander Gray in the 24th Regt. of Malitia States Infantry in the 1812 war, enlisting 7/4/1812 for 1 year & 6 months until 12/19/1813, when taken prisoner by the British, until 4, ot 5/1814. He was 23 years old when he enlisted in Smith Co., TN.

Joseph T. Atchison, PVT Co H, 3rd Regt. Mexican War, enrolled 6/6/1846, discharged 11/9/1846, disability

He bought land 3/13/1849, 4/2/1851, and 4/2/1851 Ill.= " Land Sales Archives" , all in Hamilton County, Ill.

From: "Recollection of Jefferson County, and it's People", By Adam Clark Johnson, Col. A., para. #2, "

Lynchburg reeled under the blow, but Barnet Lynch came to the deserted house and built a slight shop east of it. Then, W H Lynch & S G Hicks built a store and put a stock of goods in it. L. soon bought out H & then L., sold it to Russell Brown. In 1854 D.E. Lynch, our editor, came about this time; built a blacksmith shop. He sold to Jack Baugh a year later, and finally Jack sold to Thompson Atchisson, the old man died there; B went to Texas.

From: Laws passed by the 3rd General Assembly, Illinois 12/2 1822 to 2/18/1823. "1/3/1823, "Joseph T. Atchisson of Hamilton Co, Ill, divorced from Nancy Atchisson, his wife.

Probate Joseph T. Atchison, Box 21, 1864, lists Wife Rosanna & James A., George A., Charles, Teresa A. Akin, Hiran, Mary E. Ewing, James A, was Adm of estate.

bur, Atchison Cem., Dahlgren, Hamilton Co, IL.

Marriage Notes for JOSEPH ATCHISON and NANCY COFFMAN:

Divorced 1/3/1823, Hamilton Co, Ill.

Marriage Notes for JOSEPH ATCHISON and MARGARET HOPPER:

Married as Polly Bk 1 #5

Notes for ROSANNAH CAMPBELL MCGINNIS:

Also called Roseanna Willis? 1st m. Daniel Campbell 6/9/1809, Lincoln Co, N.C., m. 2nd William McGinnis, Hamilton Co, IL in 1847.

Children of JOSEPH ATCHISON and UNKNOWN (???) are:

- i. ???<sup>6</sup> ATCHISON.
211. ii. JAMES ARNOLD ATCHISON, b. September 19, 1819, Hamilton County, IL.; d. March 15, 1889, Hamilton County, IL.

Children of JOSEPH ATCHISON and MARGARET HOPPER are:

- iii. CHARLES<sup>6</sup> ATCHISON, b. January 12, 1824, Hamilton County, IL.; d. July 19, 1891, Hamilton County, IL..

Notes for CHARLES ATCHISON:

1st Sgt. Mex War.1/23/1888, Mexican War, 3rd Regt. Enrolled 6/6/1846 And PVT. Army, Civil War, 4th Cav.

In 1860- Census, of New Mexico & Arizona, Fort Mohave, Capt. Charles Atchison, Co. 14th CA Infantry. Probate= Box 46, File #21, shows: bro. Hiram, sis, Teresa Ann Akins, bro George A d. 1856 & his children: Charles, Elmer & Helen m. Mr Mesick & her son Frank Mesick, bro James Atchison & his children: Prudence Kennedy, Pernicy Tillman, Charles Atchison, Milburn Atchison, Samuel M. Atchison, Alice Deck & sons: Chas. & Joseph (Deceased) bur. Atchison Cem., Dahlgren, IL.

212. iv. TERESA ANN ATCHISON, b. December 20, 1826, Hamilton County, IL.; d. December 03, 1906, Franklin County, IL..
213. v. GEORGE ATCHISON, b. 1827, Hamilton County, IL.; d. 1856, Hamilton County, IL..
- vi. JOSEPH T.S. ATCHISON, b. 1829, Hamilton County, IL.; m. MARTHA J. WILLIAMS, March 17, 1869, Hamilton Co, Ill..

Notes for JOSEPH T.S. ATCHISON:

Mexican War, 6/1846-11/9/1846, on a surgeon's certificate. 1840, '50 Census w/ parents in Hamilton Co, Ill.

214. vii. HEIROM ATCHISON, b. October 08, 1831, Hamilton Co, Ill.; d. September 03, 1911, Hamilton Co, IL..
215. viii. HIEROM SR ATCHISON, b. October 08, 1831, Hamilton County, IL.; d. September 03, 1911, Hamilton County, IL..
- ix. BARTON ATCHISON, b. 1834, Hamilton County, IL..

Notes for BARTON ATCHISON:

William #1 ATCHISON

bur. Atchison Cem., Hamilton Co, Ill.

- x. MARY ELEANOR ATCHISON, b. 1839, Hamilton County, IL.; m. (1) ALFRED EWING, October 23, 1856, Franklin Co, IL.; m. (2) E.A. FORD, December 24, 1868, Jefferson Co, IL..

Generation No. 6

71. REBECAH<sup>6</sup> SHIPP (*LETITIA (LETTY)<sup>5</sup> ATCHISON, JOHN #4<sup>4</sup>, WILLIAM #3<sup>3</sup>, WILLIAM #2<sup>2</sup>, WILLIAM #1<sup>1</sup>*) was born January 20, 1787, and died November 01, 1815.

Child of REBECAH SHIPP is:

216. i. LETITIA MAHALA (LETTY)<sup>7</sup> SHIPP, b. October 01, 1811, Ky.; d. 1870.

72. CHLOE<sup>6</sup> SHIPP (*LETITIA (LETTY)<sup>5</sup> ATCHISON, JOHN #4<sup>4</sup>, WILLIAM #3<sup>3</sup>, WILLIAM #2<sup>2</sup>, WILLIAM #1<sup>1</sup>*) was born May 02, 1788, and died March 23, 1863 in Clark CO, Ky.. She married JAMES T. (REV) QUISENBERRY December 24, 1811 in Clark CO., Ky., son of AARON QUISENBERRY and JOYCE DUDLEY. He was born July 05, 1759 in Spottsylvania, Va., and died August 05, 1830 in Clark Co, Ky..

Notes for CHLOE SHIPP:

bur at QUISENBERRY ESTATE, Winchester, KY. In the 1850 Census of Clark Co, Ky, dwelling # 153, she is listed as age 61, with the P. M. Elkin family:(son-in-Law).. LDS # 456249, shows J.Harvey & Chloe Shipp, where he is b. 6/13/1823.

Notes for JAMES T. (REV) QUISENBERRY:

Died 8/5/1830, Clark Co, Ky., bur by both wives. Bapstist Minister. CHLOE, was 2nd wife. 13 children by 1st wife: JANE BURRIS, dau of THOMAS, and 11 children by CHLOE. He died when youngest child was about 1 year old.

Militia man in REV. WAR. All three bur on east bank of 2-Mile Creek, by Winchester, KY. b 7/5/1759 Spottsylvania, VA, d 8/5/1830 Clark Co, Ky.

A researcher has him b. 6/13/1759, Spottsylvania, VA, and another the same date, another has him b. 3/17/1786, (his son's birthday.

Children of CHLOE SHIPP and JAMES QUISENBERRY are:

217. i. JOSEPH HARRISON<sup>7</sup> QUISENBERRY, b. October 13, 1813; d. 1897.  
218. ii. LETITIA QUISENBERRY, b. October 23, 1814, Clark Co, Ky.; d. 1890.  
219. iii. LOUIS COLBY QUISENBERRY, b. January 18, 1816; d. August 28, 1876.

Notes for LOUIS COLBY QUISENBERRY:

PVT, CO A, 14TH KY CAVALRY, MONTGOMERY, CO, KY.

- iv. KITTY QUISENBERRY, b. July 19, 1817; d. August 04, 1819.  
v. PATSEY QUISENBERRY, b. March 03, 1819; d. August 09, 1830.  
vi. CHLOE QUISENBERRY, b. November 18, 1820; d. January 06, 1821.  
vii. SOPHIA QUISENBERRY, b. October 12, 1821.  
viii. JAMES HARVEY (2) QUISENBERRY, b. June 13, 1823, Clark CO, KY..

Notes for JAMES HARVEY (2) QUISENBERRY:

Living in 1897, He was the 2nd son by that same name, never married.

- ix. GEORGE WASHINGTON QUISENBERRY, b. January 17, 1825; d. June 21, 1842.  
220. x. POLLY ANN EMERINE QUISENBERRY, b. July 28, 1829.

73. JOHN<sup>6</sup> SHIPP (*LETITIA (LETTY)<sup>5</sup> ATCHISON, JOHN #4<sup>4</sup>, WILLIAM #3<sup>3</sup>, WILLIAM #2<sup>2</sup>, WILLIAM #1<sup>1</sup>*) was born March 26, 1790 in Ky.. He married (1) HANNAH STEVENS May 06, 1813.

Notes for JOHN SHIPP:

He might have had a 3rd wife.

Children of JOHN SHIPP and HANNAH STEVENS are:

221. i. FIELDING<sup>7</sup> SHIPP, b. 1823, Mo.,

- 222. ii. OBADIAH SHIPP, b. 1825, Mo.; d. October 29, 1877.
- 223. iii. JOHN H. SHIPP, b. 1828, Mo..
- 224. iv. GILSON M. SHIPP, b. 1830, Mo..
- 225. v. JOEL H. SHIPP, b. 1833, Mo..
- vi. JAMES Q. SHIPP, b. 1833, Mo..

Notes for JAMES Q. SHIPP:  
Farmer. 1850 Census, Page 179, Howard CO, MO.

Children of JOHN SHIPP are:

- vii. JOEL H SHIPP<sup>7</sup>, b. 1833.
- viii. JAMES Q SHIPP, b. 1833.

74. SOPHIA<sup>6</sup> SHIPP (*LETITIA (LETTY)<sup>5</sup> ATCHISON, JOHN #<sup>4</sup>, WILLIAM #<sup>3</sup>, WILLIAM #<sup>2</sup>, WILLIAM #<sup>1</sup>*) was born June 22, 1793 in Clark CO, Ky., and died November 03, 1856 in Clinton, Mo.. She married (1) DAVID MCCLAIN November 30, 1814 in Clark CO, KY.. She married (2) OBED SAMUEL SWEARINGEN August 07, 1820 in Howard CO, Mo., son of SAMUEL SWEARINGEN and MARTHA BEALL. He was born November 27, 1800 in Mason CO, Ky., and died January 06, 1875 in King City, Dekalb, Clinton CO, Mo..

Notes for SOPHIA SHIPP:

She had an unknown spouse. She had two children. Buried in Log Church Cemetery, Clinton, Mo. w/husband/husband. She had 13 children. 1st child unknown.

Notes for DAVID MCCLAIN:

His will made in Howard CO, MO.

Notes for OBED SAMUEL SWEARINGEN:

He married 2nd wife: Nancy Harsell, 4/18/1861, Clinton, MO--3 children by her. b 11/27/1800, Ky., d 1/6/1875, King City, Dekalb, Mo. Buried in Log Church Cemetery, Clinton Co, Mo.

Marriage Notes for SOPHIA SHIPP and OBED SWEARINGEN:

He was her 3rd spouse.,

Child of SOPHIA SHIPP and DAVID MCCLAIN is:

- i. LETTY MAHALY<sup>7</sup> MCCLAIN, b. Howard Co, MO; m. WILLIAM BALLEW, April 07, 1836, Howard CO, MO..

Children of SOPHIA SHIPP and OBED SWEARINGEN are:

- ii. ELIZABETH<sup>7</sup> SWEARINGEN, b. Platte Co, Mo.; m. WILLIAM (REV) HODGES.
- 226. iii. JOHN SWEARINGEN, b. Abt. 1823, Howard Co, Mo..
- 227. iv. THOMAS H #1 SWEARINGEN, b. April 03, 1824, Howard Co, Mo.; d. March 24, 1893, Gentry CO, Mo..
- v. MARGARET (PATSEY) SWEARINGEN, b. 1825, Platte Co, Mo.; d. November 1846; m. (1) JOSEPH NORMAN; m. (2) JAMES H. STOCKTON; m. (3) FRANCIS M DEAN, February 15, 1844, Mo.; d. 1856, Mo..

Notes for MARGARET (PATSEY) SWEARINGEN:  
Six children by three husbands.

Notes for JOSEPH NORMAN:  
Had two children.

Notes for JAMES H. STOCKTON:  
Had 3 children. Killed by a horse 6/30/???

Notes for FRANCIS M DEAN:  
b 1856, MO

- vi. HARRIET C. SWEARINGEN, b. Abt. 1827, Platte Co, Mo.; m. WILLIAM C. MCDONALD, February 16, 1848, Mo..

Notes for HARRIET C. SWEARINGEN:  
Had three children.

- 228. vii. OBED (REV) SWEARINGEN, b. Abt. 1829, Howard Co, Mo.; d. July 04, 1900, Maysville, DeKalb CO, MO..

William #1 ATCHISON

229. viii. MARY ANN SWEARINGEN, b. Abt. 1830, Platte Co, Mo..  
ix. JUSTIN W. SWEARINGEN, b. Abt. 1832, Howard Co, Mo.; m. (1) MARY PETTAJOHN, November 11, 1852; m. (2) MARY C. SPARKS, April 04, 1867, Mo..  
x. AMANDA JANE SWEARINGEN, b. February 07, 1833, Howard Co, Mo.; d. May 20, 1913, Mo.; m. WILLIAM MORROW, September 12, 1855, Mo..

Notes for AMANDA JANE SWEARINGEN:  
She had 12 children.

230. xi. CLOE E. SWEARINGEN, b. Abt. 1835, Howard Co, Mo.; d. Abt. 1856.  
xii. SARAH SWEARINGEN, b. Abt. 1836, Howard Co, Mo.; d. Abt. 1874; m. MARION BIGGERSTAFF, October 13, 1853.  
xiii. FIELDING SWEARINGEN, b. Abt. 1833, Howard Co, Mo.; d. Abt. 1866, MO..

Notes for FIELDING SWEARINGEN:

The LDS researcher is: Frank D. Neher, 3142 Monterey, Malagam Wash., 98828, he has Swearingens back to the early 1600s.

- xiv. WILLIAM P. SWEARINGEN, b. Abt. 1838, Howard Co, Mo.; m. FRANCES SMALLWOOD, 1861, Mo..  
xv. SOPHIA SWEARINGEN.

Notes for SOPHIA SWEARINGEN:

1850 Census, Howard CO, MO. Died unmarried.

75. PATSEY<sup>6</sup> SHIPP (*LETITIA (LETTY)<sup>5</sup> ATCHISON, JOHN #<sup>4</sup>, WILLIAM #<sup>3</sup>, WILLIAM #<sup>2</sup>, WILLIAM #<sup>1</sup>*) was born February 13, 1803 in Crab Orchard, Ky., and died September 27, 1832. She married JOSIAH HARRIS January 20, 1820 in Clark CO, KY.. He was born in Madison Co, Ky..

Notes for PATSEY SHIPP:

Children listed in Shipp-Harris-McMahan Bible. Marriage Bond states she is Letty's daughter. # 7433808, Sheet 1, LDS Records.

Children of PATSEY SHIPP and JOSIAH HARRIS are:

- i. JOHN<sup>7</sup> HARRIS.  
231. ii. LETTY M. HARRIS, b. March 05, 1824, Crab Orchard, Ky..  
iii. KATHERINE HARRIS, b. January 16, 1826; d. May 24, 1830.  
iv. CYNTHYAN HARRIS, b. October 04, 1827.  
v. SMITH HARRIS, b. March 28, 1831.

76. BENJAMIN HOWARD #<sup>16</sup> SHIPP (*LETITIA (LETTY)<sup>5</sup> ATCHISON, JOHN #<sup>4</sup>, WILLIAM #<sup>3</sup>, WILLIAM #<sup>2</sup>, WILLIAM #<sup>1</sup>*) was born March 04, 1805 in Ky., and died January 18, 1860 in Howard Co, Mo.. He married ZILPHASILVEY BALLEW August 24, 1826 in Howard CO, Mo.. She was born March 07, 1809 in Ky., and died February 05, 1861 in Howard Co, Mo..

Notes for BENJAMIN HOWARD #1 SHIPP:

1850 Census, Howard Co, Mo, #183. Also, a Benjamin D. Shipp is at #239, Calumet TWP, Pike Co, Mo, with Elizabeth at same #., I think he is Benjamin Blandon Shipp, as his mother was a Blandon.

Notes for ZILPHASILVEY BALLEW:

b 3/7/1809, KY, d 2/5/1861, Howard Co, Mo.

Children of BENJAMIN SHIPP and ZILPHASILVEY BALLEW are:

- i. FRANCES ANN "FANNIE"<sup>7</sup> SHIPP, b. June 22, 1827; m. ELBIN B. SMITH, January 09, 1850, Horard CO, Mo..  
ii. JOSIAH SHIPP, b. July 15, 1828; d. 1867.  
232. iii. MARY J. SHIPP, b. March 19, 1830, Mo..  
233. iv. MARTHA SHIPP, b. September 20, 1831, Howard Co, Mo.; d. 1915.  
234. v. LOGAN HARVEY SHIPP, b. May 02, 1835, Howard Co, Mo.; d. January 05, 1920, Ennis, Ellis Co, Tex..  
235. vi. BENJAMIN HOWARD #2 SHIPP, b. January 16, 1837, Mo.; d. March 19, 1886.  
vii. CHLOE SHIPP, b. February 12, 1838.  
viii. JOHN F. SHIPP, b. August 17, 1840, Mo.; d. November 27, 1864.

Notes for JOHN F. SHIPP:

He appears to be the John Shipp, Page 178, 1850 Census, Howard CO, MO. Another researcher has him d. 1885, Jack

CO, TX, name was John George.

- ix. REBECCA SHIPP, b. September 12, 1843, Mo..
- x. WILLIAM ROBERT SHIPP, b. December 02, 1845, Howard Co, Mo.; d. February 14, 1865; m. SALLIE A (???).
- 236. xi. JAMES H. SHIPP, b. March 27, 1847, Mo.; d. October 01, 1913.
- xii. HIRAM BALLEW SHIPP, b. August 24, 1852, Howard Co, Mo.; d. February 15, 1865.

77. LEWIS<sup>6</sup> SHIPP (*LETITIA (LETTY)<sup>5</sup> ATCHISON, JOHN #4<sup>4</sup>, WILLIAM #3<sup>3</sup>, WILLIAM #2<sup>2</sup>, WILLIAM #1<sup>1</sup>*) was born January 10, 1808 in Ky., and died 1872 in Levanworth CO, Kans.. He married JANE F. HARRIS September 20, 1825 in Estill CO, Ky., daughter of JOHN HARRIS and FRANCES HALL. She was born 1805 in Ky., and died 1872 in Levanworth CO, Kans..

Notes for LEWIS SHIPP:

1830 census, Clark CO, KY. (His Mother: Letitia Atchison-Shipp is with him.) 1850 census, Platte CO, MO, living with his son John R & niece He had 3 or more children. Buried in Oak Hill Cemetery, Levanworth, KS.

Notes for JANE F. HARRIS:

b 1805, Ky., d 1872, Levanworth Co, KS. Buried in Oak Hill Cemetery, Easton Twp, Levanworth, KS. I have her parents & descendants in my files.

Child of LEWIS SHIPP and JANE HARRIS is:

- 237. i. JOHN RANDOLPH<sup>7</sup> SHIPP, b. April 21, 1833, Madison CO, Ky.; d. August 22, 1917, Pilot Rock. Umatilla CO, Oreg...

78. NANCY<sup>6</sup> ATCHISON (*CHARLES L. J.<sup>5</sup>, JOHN #4<sup>4</sup>, WILLIAM #3<sup>3</sup>, WILLIAM #2<sup>2</sup>, WILLIAM #1<sup>1</sup>*) was born August 09, 1797 in Ky., and died March 07, 1858 in Urbana, Ohio. She married JOHN HAMILTON November 16, 1816 in KY.. He was born October 29, 1790 in MD., and died May 21, 1868 in Urbana, Champaign Co, OH..

Notes for NANCY ATCHISON:

Buried in Oakdale Cemetery, Urbana, Ohio. In her grandfather John Atchison's Will.

LDS researcher is: Laurence Albert Weaver, Jr, 2508 Langtree Court KP, Sun City Center, FL, 33573-6545

Champaign County (Ohio) Genealogical Society Newsletter, Vol. 7 #4, Fall 1991, page 78, reprinted death notices from the Urbana Daily Citizen (two items) "John Hamilton, d. 5/21/1868, Urbana, 79 yr pioneer of Champaign County." and "John Hamilton born MD 10/29/1790 was m. 11/16/1816 Nancy Atchison. Moved from MD to KY with parents when i year of age. Enlisted War of 1812. Prisoner of Indians 1 yr. Moved to urbana after married"

Newspaper article; DEATH, Ohio State Democrat, 3/12/1858. "Died Sun last after a lingering illness, Mrs Nancy Hamilton, Wife of John, 61 years.

Notes for JOHN HAMILTON:

Capt. Brassfield's CO., Lowe Regt., 1/22/1813. Captured by Indians for a year. A Saddler & Temperance House Proprietor.. 1810 Tax, Champaign Co, OH. 1820 Census, P 426, Town of Urbana, Champaign Co, OH. 1830 Census, Urbana Two, OH, John Hamilton, 1 male u.5, 1 male 5-10, 1 male 10-15, 5 males 15-20, 1 male 20-30, 1 male 30-40, 1 female u. 5, 2 females 5-10, 2 females 20-30, 1840 Census, , P 373, Town of Urbana, 1 male u.5, 1 male 5-10, 1 male 10-15, 5 males 20-30, 1 male 40-50, 1 female u.5, 2 females 5-10, 2 females 10-15, 3 females 15-20, 1 female 40-50 1850 Census, P 380, Town of Urbana, 88/89, John, Nancy & Simeon Weaver 35, Merchant.

John owned the old Hamilton House in Urbana, a boarding house which accounts for all the residents in the census.

"History of Champaign County Ohio", by Judge Evan P. Middleton, Vol. 1, 1917 B.F.Bowen & Company, inc, Indianapolis, IN, page 123, shows where the County Commissioners purchased the Hamilton House for \$4,262.90. This was for building a Jail. On 3/17/1832 the Building was approved and the contractors: HAMILTON & Bayles were paid \$111.23 for extra work not in the original contract

L. weaver has d. 5/21/1868.

Children of NANCY ATCHISON and JOHN HAMILTON are:

- i. MARY F.<sup>7</sup> HAMILTON.

Notes for MARY F. HAMILTON:

died 10 Y/4M old, Oakdale Cemetery, Urbana, OH.

- ii. JOHN F. HAMILTON.

Notes for JOHN F. HAMILTON:

William #1 ATCHISON

died 1 Y/10 M old. Buried Oakdale Cemetery, Urbana, OH.

- iii. LOUISA HAMILTON.  
Notes for LOUISA HAMILTON:  
died 1 Y/8M old, buried OAKDALE Cemetery, Urbana, OH.
- iv. WILLIAM HAMILTON, b. 1822; d. January 10, 1898.  
Notes for WILLIAM HAMILTON:  
Oakdale Cemetery, Urbana, OH.
- v. CHARLES HAMILTON, b. October 20, 1826, Ohio; d. May 29, 1858.  
Notes for CHARLES HAMILTON:  
Oakdale Cemetery, Urbana, OH.
- vi. SARAH ANN HAMILTON, b. December 1830, Ohio; d. August 01, 1853.  
Notes for SARAH ANN HAMILTON:  
Oakdale Cemetery, Urbana, OH.
- vii. SAMUEL HAMILTON, b. 1832, Ohio.  
Notes for SAMUEL HAMILTON:  
Census, 1850, Champaign Co, OH.
- viii. MARTHA "MATTIE" HAMILTON, b. 1834, Ohio; m. JAMES A. BLANCHFORD, July 26, 1864, Champaign Co, OH.; b. NY..  
Notes for MARTHA "MATTIE" HAMILTON:  
1850 census, Champaign CO, OH. Champaign Democrat, 7/28/1864,  
Marriage Notes for MARTHA HAMILTON and JAMES BLANCHFORD:  
m. from Champaign Democrat, 7/28/1864, m. by Rev. WILLIAM L. Hypes
- ix. JAMES HAMILTON, b. February 27, 1839, Urbana, Ohio; d. August 13, 1875.  
Notes for JAMES HAMILTON:  
Buried Oakland Cemetery, Urbana, OH.

79. ROSE ANN"ROSANNA"<sup>6</sup> ATCHISON (*CHARLES L. J.*<sup>5</sup>, *JOHN* #4<sup>4</sup>, *WILLIAM* #3<sup>3</sup>, *WILLIAM* #2<sup>2</sup>, *WILLIAM* #1<sup>1</sup>) was born 1799 in Ky., and died Aft. 1880 in Piatt Co, Ill.. She married WILLIAM COON September 28, 1826 in Madison CO, Ohio, son of JACOB COON and POLLY SCHMIDT. He was born July 24, 1800 in Fincastle, Botetourt, Virginia, and died April 22, 1869 in Monticello, Piatt CO., Ill..

Notes for ROSE ANN"ROSANNA" ATCHISON:

Lived in Madison Co, Ohio 11/7/1840, in De Witt Co, Ill. 10/4/1845, and Madison Co, Ohio 11/7/1840. She is in John Atchison's Will. Both living in 1856.

Notes for WILLIAM COON:

He is in the 1850 Census, E. Sangamore Twp, Piatt CO, IL, on page 019, and in LDS Records # 7016717, sheet 99. In Ancestry.com records, He, Rosanna & son William are shown.

Marriage Notes for ROSE ATCHISON and WILLIAM COON:

Someone researching this couple, at coondm@gemstate.net through records at Ancestry.com. LDS # 7016727, Sheet 99. She is Rosanna at marriage.

Children of ROSE ATCHISON and WILLIAM COON are:

- 238. i. WILLIAM HENRY<sup>7</sup> COON, b. February 08, 1833, London, Madison Co, Ohio; d. May 18, 1926, Monticello, Piatt CO., Ill..
- 239. ii. FRANCIS "FRANK" MARIAN COON, b. June 03, 1849, St. Joseph, Buchanan Co, Mo.; d. February 03, 1927, Mansfield,

Piatt Co, Ill..

- iii. M. F. COON, b. June 03, 1849, St. Joseph, Buchanan Co, Mo.; d. Bef. February 03, 1927.

80. REBECCA<sup>6</sup> ATCHISON (*CHARLES L. J.*<sup>5</sup>, *JOHN* #4<sup>4</sup>, *WILLIAM* #3<sup>3</sup>, *WILLIAM* #2<sup>2</sup>, *WILLIAM* #1<sup>1</sup>) was born 1802 in Somerford, Madison CO, OH., and died Aft. 1870 in Somerford, Madison Co, OH.. She married GABRIEL #2 MARKLEY October 16, 1821 in Somerford, Madison CO, Ohio, son of GABRIEL MARKLEY and CATHERINE DICKENSHEETS. He was born March 10, 1797 in Frederick Co, MD., and died January 18, 1863 in Somerford, Madison Co, OH..

Notes for REBECCA ATCHISON:

1850 Census, Somerford Twp, Madison Co, Ohio, Gabriel Markley 50, b. Md, Rebecca 48, b. Ohio, John 26, b. Ohio, farmer, Gabriel 18, b. Ohio, farmer, Francis M. 13, b. Ohio, Harry P. 11, b. Ohio, Gabrilla 8, b. Ohio. Emasilla 5, b. Ohio, Elizabeth Fullerton 25, b. Ohio, Michael 20 laborer, b. Ireland.

1870 census, Somerford, Ohio... In Johns Atchison's Will, 1803, as Rebecca MARKLEY.

LDS researcher is: Film # 537649

LDS researcher is: Batch # 7707713, Source Call # 1059035, Film, sheet 86.

LDS researcher is: Batch # A537640, Sheet A537649, Source Call #s= 537649 & 537702, 537743, 537761.

LDS researcher: Darlene Augustus, 770 East 200 South, Hyrum, UT, 84319

LDS researcher: William Crocker, 4222 Bobbie LN, La Mesa, CA, 91941, he has Markley data.

Notes for GABRIEL #2 MARKLEY:

His Siblings= Jonathan, Margaret, "Female", Samuel, Rachel, Hannah, Susan, Catherine, Sarah, Mary & Hester. Buried Old Somerford Cemetery, Madison, OH, which is South of Somerford Twp, Cem. Parents from Germany (Holland) 1850 Census, Somerford Twp, Madison Co, Ohio w/ his family. 3090, b. Md, 50 years old.

1830 Census, Deer Creek TWP, Madison Co, OH.

Migrated Bet. 1809-1810 Frederick Co, MD to Madison Co, OH. (From "Markley Genealogy" by Philip Markley 1902)

Most Markleys are bur. in Somerford Twp Cem., as are Prughs Potees and Suttons.

His sister Hannah m. Sutton Potee, parents of Betty Potee, who m. Charles Atchison, parents of Rebecca Atchison.

The Markley name is: Spelled : MARKLE in many records in Somerset Twp, Madison Co, OH.

In 1814, he erected a sawmill run by water and 2 years later he erected a grist-mill

NOTE: Gabriel #1, had a son: Jonathan. Jonathan had a son Philip Cryder Markley of Madison Co, Ohio, who m. Eliza Jane Atchison. (I can not locate her parents but she is of our Atchisons.) These two had six children: 1) James A and William A. (Twins), Jacob M., Jonathan F., Mariah and Eliza Jane. Jonathan F. m. Mary S. Minser. They had 7 children: Alta, Philip, Harold, Noel, Hattie, Cleo and Marjorie,

Marriage Notes for REBECCA ATCHISON and GABRIEL MARKLEY:

Book A7B, Page 22. #400. LDS 7707713-1059035 & lds A537649-537706

Children of REBECCA ATCHISON and GABRIEL MARKLEY are:

240. i. MARY ANN<sup>7</sup> MARKLEY, b. July 20, 1822, Urbana, Champaign Co, OH.; d. March 16, 1861, Urbana, Champaign Co, OH..
- ii. JOHN H. MARKLEY, b. 1823, Somerford, Madison CO, Ohio; m. HESTER MORCOTOFT, Abt. 1848; b. October 10, 1826, Greene Co, Ohio; d. August 21, 1900, Madison Co, Ohio.

Notes for JOHN H. MARKLEY:

Deed from John Harrison Atchison, 6/17/1842--(J. H. Atchison, was Samuel & 2nd wife Sarah Harrison's son. (Samuel= Charles L. J.'s brother.) J H A, lived in Burlington Iowa at that time. 1850 Census w/ parents. Somerford Twp, Madison CO, OH. He is in 1880 Census Index, OH.

LDS researcher is: Film # 537208, Page 30, Reference # 62436

- iii. ROSE ANN MARKLEY, b. September 12, 1826, Somerford, Madison CO, Ohio.; d. November 19, 1865, Marion, Ind.; m. BOLIVER JUDY, February 24, 1848, Clark CO, Ohio; b. February 05, 1827, Clark Co, OH.; d. June 02, 1899, Yellow Springs, OH..

Notes for ROSE ANN MARKLEY:

Had 3 children. She is married by the time of the 1850 Census, Somerford, Madison CO, OH.

LDS researcher is: Batch #7707713, Source Call # 1059035, Film, Sheet 87 AND LDS Film # 1903967

Might be d. in MEROM, IN, where she is buried.

Notes for BOLIVER JUDY:



1880 Census Index, OH. Called Bolivar.

He was a contractor and inventor. He built the 1st house in Plattsburg, OH, the Merom College in Indiana, and invented a farm harrow.

His family came from Canton, Basel Switzerland on the ship Sally in 1776, to PA. Original names was: Tschudi. Judy Family has a book published.

betty2@strato.net (Betty Sharp) sent Judy data.

bur. in Glen Forest Cemetery of Yellow Springs, OH.

Marriage Notes for ROSE MARKLEY and BOLIVER JUDY:

Betty Sharp, has m. 2/24/1849.

- iv. GABRIEL THOMAS MARKLEY, b. 1832, Somerford, Madison CO, Ohio; m. JANE STEWART, January 09, 1860, Clark CO, Ohio; b. May 29, 1830, Springfield, Clark Co, OH..

Notes for GABRIEL THOMAS MARKLEY:

1850 Census w/ his parents, at 18 YRS. old, Somerford, Madison CO, OH.. A LDS researcher has Gabriel S. Markley, Batch # M514402, Source Call # 0466400, Film. AND LDS Batch #5014282, Source Call # 1553749, Film, Sheet 36.

241. v. FRANCIS M. MARKLEY, b. 1837, Somerford, Madison CO, Ohio.  
242. vi. HARRIS PATRICK MARKLEY, b. February 14, 1839, Somerford, Madison CO, Ohio; d. February 02, 1897, Somerford, Madison CO, Ohio.  
vii. GABRILLA MARKLEY, b. 1842, Somerford, Madison CO, Ohio.

Notes for GABRILLA MARKLEY:

1850 Census at 8 & 1880 Census Somerford, OH. Unmarried., School Teacher. 1870 Census, living with Rebecca & family.

243. viii. EMASILLA RILLE "EMMA" MARKLEY, b. February 11, 1844, Sumerford, Madison CO, Ohio.; d. January 26, 1893.

81. ELIZABETH<sup>6</sup> ATCHISON (*CHARLES L. J.<sup>5</sup>, JOHN #4<sup>4</sup>, WILLIAM #3<sup>3</sup>, WILLIAM #2<sup>2</sup>, WILLIAM #1<sup>1</sup>*) was born 1810 in Ohio, and died Abt. 1865. She married ELIJAH WOLFKILL August 06, 1829 in Champaign CO, Ohio. He was born 1801 in Va..

Notes for ELIZABETH ATCHISON:

1850 census, Brown Co, Ill., 60-62, he 49, she 40, Charles E. 19, b Ill, John 13, b Ill. William P. 10, b Ill, Robert b. 8 b. Ill. Estarilla & Candice 1, b Ill.

1860 census Urbana, Ohio. In John A. 's Will. She Divorced Elijah & went to Ohio. b 1810, Ohio, d Abt 1865, Ohio. (Probably in Champaign Co, Ohio.)

LDS File # 0295228-0295229

Notes for ELIJAH WOLFKILL:

Carpenter, 6/20/1846 Moved to MT Sterling, Brown Co, Ill. Lived in Brown Co, Ill., until 10/13/1858. Mortgage 6/17/1858, Brown Co, ill., Book P, Page 283. A JESSIE F. m 1/14/1886, IL??? & JOANN-PROCTOR, PRIVATE. 1850 Census, W. Sterling, Brown Co, Ill., Page 089, Elijah 49, b Va, Elizabeth 40, b Ohio, Charles E. 19, b Ill, Thon (John) 13, b Ill, William P. 10, b Ill, Robert 8, b Ill, Estavilla 1, b Ill & Twin: Candece 1, b Ill, he is a carpenter. CD301 & CD317. m index, Ohio, WFT CD400. 1830 Census, Ohio, CD315. An Eli lived in Ogle Co, Ill., L same Census. b 1801, Va. 1830 Census, P 058, Town of Urbana, Champaign Co, OH.

Marriage Notes for ELIZABETH ATCHISON and ELIJAH WOLFKILL:

Divorced 5/22/1861. m by James M Con, M E Church.

Children of ELIZABETH ATCHISON and ELIJAH WOLFKILL are:

- i. CHARLES E<sup>7</sup> WOLFKILL, b. 1831, Ill.; m. NANCY MCARTHUR, September 16, 1857, Clark CO, Oh.; d. June 23, 1890.

Notes for CHARLES E WOLFKILL:

Buried Oakdale Cemetery, Urbana, OH. 1850 census, Brown CO, IL, Clark, born, IL.

Notes for NANCY MCARTHUR:

Buried by husband. Deed 4/8/1869, Urbana, OH. d 6/23/1890.

- ii. JOHN N. WOLFKILL, b. March 26, 1837, Ill.; d. June 29, 1863, Ohio.  
iii. WILLIAM P. WOLFKILL, b. 1840, Ill.; m. LAURA C COOK, Champaign CO, Ohio.

- iv. ROBERT WOLFKILL, b. 1842, Ill..
- v. ESTARILLA WOLFKILL, b. 1849, Ill; m. JOHN F DICKIELL, September 25, 1873, Champaign Co, Ohio.

Notes for ESTARILLA WOLFKILL:  
Twin to Candice. 1850 Census Brown CO, IL.

- vi. CANDICE WOLFKILL, b. 1849, Ill.; m. GEORGE C. WILLIAMS, September 12, 1871, Champaign CO, Ohio.

Notes for CANDICE WOLFKILL:  
1850 census, Brown CO, IL, at 1 year old. Twin to Estarilla

82. MARIA<sup>6</sup> ATCHISON (*CHARLES L. J.<sup>5</sup>, JOHN #4<sup>4</sup>, WILLIAM #3<sup>3</sup>, WILLIAM #2<sup>2</sup>, WILLIAM #1<sup>1</sup>*) was born February 02, 1813 in London, Madison Co, Ohio, and died July 06, 1903 in Urbana, Champaign Co, Ohio. She married JACOB HARRISON PATRICK November 12, 1833 in Urbana, Champaign Co, Ohio, son of ANTHONY PATRICK and MARY BRIGGS. He was born September 22, 1811 in Champaign Co, Ohio, and died March 19, 1890 in Urbana, Champaign Co, Ohio.

Notes for MARIA ATCHISON:

Buried Oakdale Cemetery, Urbana, Ohio. In John Atchison's Will. Her WILL, 7/2/1891, proved 7/13/1903, Champaign, Ohio.

LDS Researcher is: Maureen Workman, 810 Lookout Ave, Prineville, OR, 97753  
And LDS Film # 1760827

Notes for JACOB HARRISON PATRICK:

Saddler, Hardware, Farming, Insurance. b 9/22/1811, Ohio, d 3/19/1890 Urbana, Ohio. 1850 Census, , P 378, Town of Urbana, OH. CH. Co. 1880 Census, P412, Urbana Twp, Champaign Co, OH. 1840 Census p 372, Urbana, OH.

Marriage Notes for MARIA ATCHISON and JACOB PATRICK:

He was Harrison at marriage.

Children of MARIA ATCHISON and JACOB PATRICK are:

- i. CHARLES ANTHONY<sup>7</sup> PATRICK, b. August 07, 1834, Urbana, Champaign Co, Ohio; d. October 11, 1835, Urbana, Champaign Co, Ohio.

Notes for CHARLES ANTHONY PATRICK:  
Oakdale Cemetery, Urbana, OH.

- ii. ANN E. PATRICK, b. December 22, 1835, Urbana, Champaign Co, Ohio; d. March 12, 1864, Ohio; m. CHARLES W HUMPHRIES, January 15, 1856, Champaign CO, Ohio.

Notes for ANN E. PATRICK:  
Oakdale Cemetery, Urbana, OH.

- iii. MARY ELLEN PATRICK, b. 1837, Ohio; m. JOHN S. KIRBY; d. 1902.

Notes for JOHN S. KIRBY:  
d 1902

- iv. WILLIAM M. PATRICK, b. December 31, 1839, Urbana, Champaign Co, Ohio; d. August 03, 1862, Guntersville, Marshall, ALA..

Notes for WILLIAM M. PATRICK:  
Killed in action in Civil War. 8/3/1862, we also have d. in Woodville, ALA. Others have him born 1/31/1840?

- v. EMILY "EMMA" R. PATRICK, b. 1842, Urbana, Champaign Co, Ohio; d. TENN.; m. JOSEPH COLVILLE VANCE, December 11, 1860, Champaign CO, Ohio.

Notes for EMILY "EMMA" R. PATRICK:  
LDS Film # 456388=researcher.

- vi. JAMES ROYAL PATRICK, b. 1843, Urbana, Champaign Co, Ohio; d. November 15, 1870, Urbana, Champaign Co, Ohio; m. ELLEN CREAMER; b. 1844.

Notes for ELLEN CREAMER:  
b 1844.

- vii. WALTER K. PATRICK, b. 1848, Urbana, Champaign Co, Ohio; d. 1917, Ohio; m. MARY BELLE BEAM, July 17, 1872; b. 1853; d. 1935.

Notes for WALTER K. PATRICK:  
Oakdale Cemetery, Urbana, OH. 1880 Census, , P 412D, Urbana Twp, CH. Co, OH.

Notes for MARY BELLE BEAM:  
b 1853, d 1935.

- viii. HARRIS PATRICK, b. 1850, Urbana, Champaign Co, Ohio; d. 1891, Ohio.
- ix. JENNIE PATRICK, b. October 04, 1856, Urbana, Champaign Co, Ohio; d. August 14, 1858, Urbana, Champaign Co, Ohio.

Notes for JENNIE PATRICK:  
OAKDALE Cemetery, Urbana, OH.

**83.** CHARLES #2 P.<sup>6</sup> ATCHISON (*CHARLES L. J.<sup>5</sup>, JOHN #4<sup>4</sup>, WILLIAM #3<sup>3</sup>, WILLIAM #2<sup>2</sup>, WILLIAM #1<sup>1</sup>*) was born 1814 in Ohio, and died March 20, 1852 in Madison, Co. Ohio. He married ELIZABETH (BETSY) ANN POTEE November 04, 1838 in Madison Co, Ohio, daughter of SUTTON POTEE and HANNAH MARKLEY. She was born October 21, 1819 in Somerford, Madison Co, Ohio, and died December 23, 1907 in Springfield, Ohio.

Notes for CHARLES #2 P. ATCHISON:

He was a witnesses to Gabriel Markle's will in Madison Co, OH on 10/20/1825, as Charles ATCHESON. Middle name uncertain. Lived in DeWitt CO, IL in 7/1845 & 3/8/1847. Land Deeds DeWitt Co, IL in 1847, Betsy is Named, D 306, 160 Acres to Benjamin Hull, recorded 2/1847. Moved back to Ohio.

On June 15, 1836, he bought 80 Acres for \$1.25 an acre, in a Federal Sale, in Dewitt CO, Ill, section 36, Township 20N, Meridian 3, in Archives Vol. # 677, Record ID 541, Section Part:E2NE, Range 01E, Vol. Page NO.: 207

To show the variations in the spelling of the ATCHISON NAME, I am showing the following: (Charles name is Capitalized)

De Witt Co, Ill. Records:

GRANTOR:

A 289 Atchinson, Hugh	fr	Brown, John
A 438 " , Isam		Allman, A
B 97 " , "		Griffin, Jesse
C 187 Ackerson, Thomas		Morris, Ed
C 350 Atkinson, Chas		Doolittle, R S
E 15 Atchinson, I S		Moore, B B
F 157 Atkeson, Thos		Newcomb, Daniel
F 281 Atkeson, J T		Hull, Wm C
F 445 " , T J		Waller, E L
G 396 Atchinson, Isam		Piles, Wm
H 724 Ackerson, Thomas		Shaffer, Lyman
M 199 Adsiesson, John		Hall, Caswell
P 722 Adkisson, John		Carrol, John
C 350 Atkison, Charles	to	Doolittle, R S
D 182 " "		Ware, Thomas
D 306 ATCHINSON, CHARLES		HULL, BENJAMIN
E 421 Atchinson, Hugh		Barnett, John
F 346 Atkeson, I K		Waller, Emery
G 63 Atkeson, Thomas		Madden, C H
I 97 Ackeson, Joseph		Harrold, Isam
I 394 Atcheson, I S		Latten, John
N 181 Adkisson, John		Prouty, Paul H
P 652 " "		Ware, McCraw

E 4 Coon, Thomas	Jenkins, Thomas
E 378 Coonse, Felix	Massey, Benjamin
C 443 Coon, Thomas	Bradshaw, Henry

D 306: 2/8/1847, CHARLES ATCHINSON & BETSY ANN ATCHINSON: his wife & Benjamin Hull all of De Witt Co. for \$600, E1/2 of sec no 25; also E1/2 of NE 1/4 of sec no 36 all of TWP no 20 north of range 1 East. 160 acres. /s/ Charles Atchison, Betsy Ann (Her mark) Atchison REC. 2/1847.  
11/1/1839, #5740, 80 acres, Danville, DeWitt Co, IL, E1/2NE, Blk 36/, Twp 20-N, Range 1-E, 3rd Meridian.  
AND on the same day, #5741, 80 acres, Danville, E1/3NE, Blk 25/, Twp 20-N, Range 1-E, 3rd meridian, Danville. I have a copies of the patents.  
He is in the 1850 Census, Madison Co, Summerford Twp, OH, P 172.  
A LDS Researcher calls him: Charles P. Atchison, Film # 537928, Reference # 10593  
And LDS Film # 528252

Notes for ELIZABETH (BETSY) ANN POTE: Ferncliff Cemetery, Springfield, Ohio. b 10/21/1819, Somerford, Madison Co, Ohio, d 12/23/1907, Springfield, Ohio. Researcher is: Darlene Augustus, 770 East 200 South, Hyrum, UT, 84319 (LDS) and LDS Film # 537928, Reference # 10593

Marriage Notes for CHARLES ATCHISON and ELIZABETH POTE: She was Betsy Ann Potee at marriage.

Children of CHARLES ATCHISON and ELIZABETH POTE are:

- i. HANNAH<sup>7</sup> ATCHISON, b. December 24, 1840, Madison Co, Ohio; d. September 21, 1920, Columbus, Ohio; m. DAVID D. HENDRICKSON, December 24, 1857, Madison CO, Ohio; b. February 05, 1836, Salem, N.J.; d. May 16, 1915, Columbus, Ohio.

Notes for HANNAH ATCHISON:  
Union Cemetery, Columbus, OH.

Notes for DAVID D. HENDRICKSON:  
b 2/5/1836, Salem, NJ, d 5/16/1915, Columbus, OH.

244. ii. CHARLES PETER #3 ATCHISON, b. December 09, 1841, Urbana, Ohio; d. September 18, 1914, Springfield, Ohio.
- iii. JOSEPH ADAM ATCHISON, b. April 29, 1844, Madison Co, Ohio; d. October 20, 1929, Springfield, Ohio; m. CATHERINE CONDON, January 16, 1868, Madison CO, Ohio.

Notes for JOSEPH ADAM ATCHISON:  
He is in John Atchison's WILL.

Marriage Notes for JOSEPH ATCHISON and CATHERINE CONDON:  
Researcher is= LDS Batch # M514274, Source Call # 0545231 V. AB1, Film.

- iv. ANNA "ANNIE" M ATCHISON, b. 1845, Ill.; d. August 25, 1921, London, Ohio; m. THOMAS P. MORRIS, October 18, 1868, Madison CO, Ohio; b. 1844; d. November 16, 1899, Clark Co, Ohio.

Notes for ANNA "ANNIE" M ATCHISON:  
Buried in Brighton Cemetery, London, OH. She is in John Atchison's WILL. She had 9 children, unknown.

Notes for THOMAS P. MORRIS:  
b 1844, d 11/16/1899, Clark CO, OH.

Marriage Notes for ANNA ATCHISON and THOMAS MORRIS:  
Researcher= LDS Batch # M514274, Source Call # 0545132 V. AB1, Film.

- v. MARY ELIZABETH ATCHISON, b. June 03, 1849, Somerford, Ohio; d. March 30, 1931, Springfield, Ohio; m. WILLIAM J. HARRIS, December 02, 1869, Madison Co, OH.; b. Abt. 1833; d. April 13, 1909.

Notes for MARY ELIZABETH ATCHISON:  
Lived in Springfield, OH. In John Atchison's WILL. Had 4 children, unknown.

Notes for WILLIAM J. HARRIS:  
b 1833, d 4/13/1909

Marriage Notes for MARY ATCHISON and WILLIAM HARRIS:  
Researcher= LDS Batch # M514272, Source Call # 0545133 V. @3, Film.

- vi. REBECCA ATCHISON, b. 1851, Ohio; m. JOHN WILSON, June 13, 1870, Madison Co, OH.; d. March 1913.

Notes for REBECCA ATCHISON:  
She is in John Atchison's WILL. Had 5 children.

Notes for JOHN WILSON:  
Lived in Columbus, OH. d 3/1913

Marriage Notes for REBECCA ATCHISON and JOHN WILSON:  
Researcher= LDS Batch # M514272, Source Call # 0545133 V. 23, Film.

84. FIELDING HAMILTON (C)<sup>6</sup> ATCHISON (*CHARLES L. J.<sup>5</sup>, JOHN #4<sup>4</sup>, WILLIAM #3<sup>3</sup>, WILLIAM #2<sup>2</sup>, WILLIAM #1<sup>1</sup>*) was born February 17, 1817 in Madison Co, Ohio, and died September 06, 1879 in Mt Sterling Twp, Brown, Co., Ill.. He married (1) ELIZABETH PUTNAM October 20, 1838 in Champaign CO, OH., daughter of WILLIAM PUTNAM and NANCY (???). She was born April 25, 1823 in Mt Sterling, Brown CO, Ill., and died June 15, 1845 in Mt Sterling, Brown Co, Ill.. He married (2) CATHERINE ANN "KATE" DAVIS August 22, 1847 in Bown CO, Ill., daughter of JANE. She was born 1829 in Tenn..

Notes for FIELDING HAMILTON (C) ATCHISON:

Died of Congestion on his death record of 9/17/1879 1850 census, he 32, Cathrin A. 21, Charles W. 8, James F. 5, Both born Ill., W. Sterling. Buried Mt Sterling Cemetery, w. infant, Josephine 1849, John Moses 1851, & Charles W Atchison. He was a Cabinet Maker. Land Deeds 7/24/1876, Book 35, Page 194, Brown Co, Ill. Deed C 37, 4/22/1845. 1862 census, Mt Sterling, Ill, F.H 45, Mrs C. 32, Charles 18, Theodore 14, Elizabeth 7, at # 1068. Obit.= Democrat, 9/13/1879, Had a Fit, 62 years old, he was taking Mail to Theodore's wife. Babtist Church, left 2 children from 1st wife & 2 children from 2nd wife. 1850 Census, Brown Co, Ill, 80-82, Fielding H. 32, b Ohio, Cathryne 21, b Tenn., Charles W. 8, b Ill., Phebe N. 11/12, b Ill.

LDS AF92-102021. Warren T. Putnam, 7226 6th St, Rio Linda, CA, researches this family.

11/3/1840, #12836, 40 acres, Quincy, Schuyler Co, IL, SENW, Blk 11/, Twp 3-N, Range 3-W, 4th Meridian. I have a copy of the patent.

Notes for ELIZABETH PUTNAM:

Buried Mt Sterling Cemetery, Brown Co, Ill., w/dau 12/26/1848 & J. Moses Putnam.. b 4/25/1823, d 6/15/1845, Brown Co, Ill.

Notes for CATHERINE ANN "KATE" DAVIS:

1880 census shows Kate 52, Edgar F. 27, Eva M. 19, w/Jane Davis:her Mother living with her at # 140. b 1829, Tenn. Her father might be Elisha Davis, from Tenn.

Marriage Notes for FIELDING ATCHISON and CATHERINE DAVIS:

m Certificate reads: CATHERINE W, but records show A as middle initial. BOOK A&B, # 385. She is 21 in the 1850 census of Brown CO, IL.

Children of FIELDING ATCHISON and ELIZABETH PUTNAM are:

- i. WILLIAM<sup>7</sup> ATCHISON.
- ii. MINERVA ATCHISON, b. December 26, 1837, Mt Sterling, Brown CO, Ill.; d. October 26, 1846, Mt Sterling, Brown CO, Ill..

Notes for MINERVA ATCHISON:  
bur. Mt Sterling Cem.

- iii. INFANT ATCHISON, b. February 26, 1840, Brown CO, ILL.; d. December 26, 1848, Brown CO, ILL..

Notes for INFANT ATCHISON:  
bur. Mt Sterling Cem.

- iv. CHARLES W. ATCHISON, b. 1842, Mt Sterling, Brown CO, Ill.; d. 1892, New Mexico; m. LAURA BELL LEWIS, September 29, 1889, Mt Sterlin, Brown CO, Ill.; b. 1865, Va.; d. 1900, Mt Sterling, Ill..

Notes for CHARLES W. ATCHISON:

Civil War Veteran, CO. C., 18th Ohio Inf. 1850 Census, Mt Sterling.

Notes for LAURA BELL LEWIS:

Buried in Mt Sterling Cemetery, Brown CO, IL. b 1865, VA, d 1900 Mt Sterling, Brown CO, IL.

- v. JAMES THEODORE ATCHISON, b. May 27, 1845, Mt Sterling, Brown CO, Ill.; d. March 1915, New Mexico; m. (1) NANCY HAMILTON; b. Abt. 1849, OH.; d. 1885; m. (2) ABA PINKERTON, 1887.

Notes for NANCY HAMILTON:

Listed as Nancy Atchison in her father's obituary. She was a twin.

Children of FIELDING ATCHISON and CATHERINE DAVIS are:

- vi. JOSEPHINE<sup>7</sup> ATCHISON, b. August 1848; d. August 21, 1849, Brown Co, Ill..

Notes for JOSEPHINE ATCHISON:

Buried in Mt Sterling Cemetery, Brown CO, IL.

- vii. JOHN MOSES ATCHISON, b. 1850, Mt Sterling, Brown Co, Ill.; d. August 28, 1851, Mt Sterling, Ill..

Notes for JOHN MOSES ATCHISON:

Buried in Mt Sterling Cemetery, Brown CO, IL.

- viii. EDGAR FIELDING ATCHISON, b. 1853, Mt Sterling, Ill..

- ix. EVA MAY ATCHISON, b. 1861, Mt Sterling, Ill.; m. (???) KENNEDY.

Notes for EVA MAY ATCHISON:

1880 census Mt Sterling, IL at 19 years old. Residents of Independence, KS

**85.** JOHN J.<sup>6</sup> ATCHISON (*CHARLES L. J.<sup>5</sup>, JOHN #4<sup>4</sup>, WILLIAM #3<sup>3</sup>, WILLIAM #2<sup>2</sup>, WILLIAM #1<sup>1</sup>*) was born 1819 in Ohio, and died November 16, 1851 in London, Madison, Co, OH.. He married REBECCA ROSSER October 13, 1840 in Clark Co, OH, daughter of LEWIS ROSSER and ANN WILLIAMS. She was born 1816 in Winalt, Wales, England., and died February 06, 1863 in London, Ohio.

Notes for JOHN J. ATCHISON:

Born on his father's farm four miles north of London, Madison Co, Ohio.

Buried in Oak Hill Cemetery, London, Ohio. Cabinet Maker. 1850 Census, Clark Co, Ohio, Springfield Twp, P 240. 1850 Census, P 378, Ross Twp, Gr. 1880 Census, P 497, Xenia City Ward 2, Gr.

"1915 Madison Co, OH Book", has: "biography of J.R. Atchison, b. London, OH 3/28/1851, son of John J. & Rebecca (Rosser) Atchison, the former of whom a Kentuckian and the latter a native of Wales. John J. was a son of Charles Atchison, who was a pioneer in Madison County, having come here from Kentucky. He built his home on Main St. where J.R. was born. J.R. m. Myra B. Wilson on 4/2/1873. She was b. PA. They had three children" Cora, Eloise and Eva (Mrs D.F. Cofrode)

Notes for REBECCA ROSSER:

Christened: 7/28/1816, England.

Buried by husband in Oak Hill Cemetery, in London, Ohio, at 46 years old.. b 1816, England, d 2/6/1863 London, Ohio. She was christened 7/28/1816 in Winalt, Wales.

LDS researcher= Lea Joanne Rosser, 123 Windsor RD, Northmead 2152, N S W Australia

Marriage Notes for JOHN ATCHISON and REBECCA ROSSER:

LDS has her as ROPER, married in Clark, Ohio. In Clark Co, OH Records as ROSSER at Marriage.

Children of JOHN ATCHISON and REBECCA ROSSER are:

- i. CLARA L<sup>7</sup> ATCHISON, d. April 22, 1850, Ohio.

Notes for CLARA L ATCHISON:

William #1 ATCHISON

Bur, Oak Hill Cemetery, Madison CO, OH.

- ii. MARY JANE ATCHISON, b. July 28, 1841, Ohio; d. September 01, 1854, Madison CO, Ohio.

Notes for MARY JANE ATCHISON:  
Buried Oak Hill Cemetery.

- iii. FRANCES O ATCHISON, b. July 27, 1843, Ohio; d. August 30, 1854, Madison CO, Ohio.

Notes for FRANCES O ATCHISON:  
Bur. Oak Hill Cemetery, Madison CO, OH..

- iv. CHARLES F ATCHISON, b. December 23, 1845, Ohio; d. October 21, 1865, Madison CO, Ohio.

Notes for CHARLES F ATCHISON:  
Bur. Oak Hill Cemetery, Madison CO, OH.

245. v. JOHN ROSSER ATCHISON, b. March 28, 1851, London, Ohio; d. May 31, 1925, London, Ohio.

86. PHEBE<sup>6</sup> DAVIS (*RACHEL<sup>5</sup> ATCHISON, JOHN #4<sup>4</sup>, WILLIAM #3<sup>3</sup>, WILLIAM #2<sup>2</sup>, WILLIAM #1<sup>1</sup>*) was born Abt. 1798 in Ky., and died Abt. 1864 in Ill.. She married SAMUEL FINNEY December 22, 1816 in Ohio. He was born 1793, and died January 01, 1847 in Scott CO, Ill..

Notes for PHEBE DAVIS:

She got a share of FIELDING ATCHISON estate. 1850 Census, SCOTT CO., IL, He 30, She 52, MARY A. 33, REBECCA 24, JOHN 21, WILLIAM 17, OH, EDY 15, ELLEN 14, CHARLOTTE 7 IL, Page 89/43, 5/12/1856 CENSUS, SCOTT COUNTY, IL, P 080= 7 Children, widow. EDY was the 1st child born in IL. His age must have been copied wrong by the Census taker. 1860 Census, Twp 15, RANGE 13, EXTER POST OFFICE, 6/22/1860, SCOTT CO, IL, Dwelling # 599-610 She is 65, MARY A COPAGE 38, EDA 22, LOTTIE 17, & A KATE H ALE 9, is with the family, PHEBE, born KY, MARY, born OH, The rest born IL. (MARRIAGE RECORDS SHOW MARY'S SPOUSE AS COPPAGE.) 1860 Census at 65, dw # 599/610. Bur Naples Cem., Scott Co., Ill.

Notes for SAMUEL FINNEY:

b 1793, d 1/1/1847, Scott CO, IL.

Marriage Notes for PHEBE DAVIS and SAMUEL FINNEY:

m= 1:36, 84.

Children of PHEBE DAVIS and SAMUEL FINNEY are:

246. i. RACHAEL<sup>7</sup> FINNEY, b. Abt. 1819.  
ii. JAMES FINNEY, b. 1820, Ohio; m. ALISON HALLER.

Notes for JAMES FINNEY:

There are: James in Warren CO, IL, P598, Margaret in Peoria CO, P 053, Mary in Peoria CO, P 207 & Matthias in Peoria CO, P 080 in the 1860 Census. 1860 Census, Scott CO, IL, P 045 +

- iii. MARY ANN "MAGGIE" FINNEY, b. 1822, Ohio; d. January 23, 1902, Ill.; m. JOSEPH WILLIAM COPPAGE, November 11, 1856, Scott CO, Ill.; b. May 23, 1827, Fauquier CO, Va.; d. February 23, 1916, Naples, Scott CO, Ill..

Notes for MARY ANN "MAGGIE" FINNEY:

Census of 6/22/1860, Twp 14, RANGE 13, EXTER POST OFFICE, as MARY A. COPAGE, 38 years old. 1850 Census, she is 33 years old, both are in SCOTT CO, IL. Civil War, Nurse Army Nurse Corps, EWB Newby IL Inf. Both her & husband War Veterans. 1870 Census, she is 30 & has Kate Hale 19 w/husband, Kate is her sister Rachel's Daughter. 1880 Census Naples, Scott CO, IL, # 59, Joe 54 & Mary A. 51

Notes for JOSEPH WILLIAM COPPAGE:

Capt. In The Army, CO E & I, 27th & 29th INF, Civil War. 1870 Census w/ Mary & Kate Hale. He is 42, she is 30 & Kate is 19, 33/33/, 1200-1500 b 1828, VA, d 2/23/1916, IL.

Marriage Notes for MARY FINNEY and JOSEPH COPPAGE:

# 1563, page 90

- iv. MILTON FINNEY, b. 1823, Ohio; d. May 30, 1840, Scott CO, Ill.

Notes for MILTON FINNEY:

Buried in Naples Cemetery, Scott CO, IL.

247. v. REBECCA FINNEY, b. 1826, Ohio.

- vi. JOHN H. FINNEY, b. 1829, Ohio; d. January 12, 1919, Scott Co., Ill.; m. EDA; b. 1840.

Notes for JOHN H. FINNEY:

1850 Census, SCOTT CO, IL, He is 21 years old. (HE MIGHT BE THE JOHN W. FINNEY, WHO MARRIED ELIZABETH GREENE, 4/21/1886, # 4658, Book B, Page 119, SCOTT CO, IL.) PVT CO I, 129th IL Inf., Civil War. 1870 Census in Scott CO, IL, he has Eda & Charlotte (Siblings) living with him, 235/235, 6000-850, Exter Twp, he 41, Eda 30 & (Lottie 25, His Sister Charlotte). Naples Cem Scott Co., Ill., shows d. 1/12/1010, PVT Co I 129th Ill. Infantry

248. vii. WILLIAM S. FINNEY, b. 1834, Ohio; d. January 09, 1863, Fountain Head, Tenn..

- viii. EDA FINNEY, b. 1835, Ill.; d. 1909, Scott CO, Ill..

Notes for EDA FINNEY:

1850 Census, SCOTT CO, IL, She is 15 years old. 1860 CENSUS SCOTT CO, IL, she is 22 years old, Scott CO, IL, Exter P O, P 080 Buried in Naples Cemetery, Scott CO, IL. at 24. 1870 Census she lives with John & Charlotte (Siblings), at 30 YRS old. bur Naples Cem., Scott Co., Ill. at 24.

- ix. ELLEN FINNEY, b. 1836, Ill.; m. E.C. MOODY, June 18, 1867, Scott CO, Ill..

Notes for ELLEN FINNEY:

1850 Census SCOTT CO, IL, she is 14 years old..

Marriage Notes for ELLEN FINNEY and E.C. MOODY:

# 2025, page 154.

- x. CHARLOTTE "LOTTIE" FINNEY, b. 1843, Ill.; d. Aft. 1870, Ill..

Notes for CHARLOTTE "LOTTIE" FINNEY:

1850 Census SCOTT CO, IL, she is 7 years old. 1860 Census, SCOTT CO, IL, she is "LOTTIE" 17 years old. (THERE IS A JANE FINNEY, WHO MARRIED THOMAS CURRY, 4/13/1858, # 1727, PAGE 100, SCOTT CO, IL ???)

Buried in Naples Cemetery, Scott CO, IL (No Dates). She is 25 & Living w/ John And Eda (Siblings) in 1870 Census Scott CO, IL.

**87.** JOHN<sup>6</sup> DAVIS (*RACHEL<sup>5</sup> ATCHISON, JOHN #<sup>4</sup>, WILLIAM #<sup>3</sup>, WILLIAM #<sup>2</sup>, WILLIAM #<sup>1</sup>*) was born January 25, 1800 in Ohio, and died February 23, 1886 in Brown Co, Ill.. He married CHARLOTTE DEAN in OH.. She was born July 03, 1809 in N.Y., and died April 10, 1873 in Brown CO, Ill..

Notes for JOHN DAVIS:

bur MT PLEASANT CEMETERY., BROWN CO, IL, LEE Twp, at 86/0/27 years old, with wife, WM H. & MILTON, His father, SON WM & WIFE & dau MARY JANE. 1850 Census BROWN CO., IL, 973-978, he 50, b OH, she 41, b NY, JAMES 21, b OH, MARY JANE, 17, b OH, WILLIAM 14, b OH, MILTON 10, b OH, HIRAM 7, b OH, AGUSTUS 4, b OH, JOHN 1/12, Dwelling # 973, FAMILY # 978. 1860 Census, LEE Twp, P 866, JOHN 60, CHARLOTTE 49, JAMES 30, WM H. 23, MILTON F. 19, HIRAM 16, JOHN 10, AND A SARAH COLSON 15. 1870 Census 6/1870, JOHN 70, CHARLOTTE 60. 1880 CENSUS, LEE Twp 3 190-202, 80 YEARS, by himself. He was in SCOTT CO., IL earlier, to BROWN CO in 1844. got a share of FIELDING ATCHISON's estate. Tax list, Pea Ridge Twp, Brown CO, IL in 1842.

Notes for CHARLOTTE DEAN:

63-9-7 years of age, bur MT PLEASANT CEMETERY., BROWN CO., IL. b 7/3/1809, NY, d 4/10/1873 Brown CO, IL. She is called Charlotte SEERS by a researcher



Children of JOHN DAVIS and CHARLOTTE DEAN are:

- i. RACHEL<sup>7</sup> DAVIS, b. November 24, 1826, Oh.; d. November 16, 1902, Springville, UT..

Notes for RACHEL DAVIS:  
This is an unproven dau.

- ii. JAMES F. DAVIS, b. 1829, Ohio.

Notes for JAMES F. DAVIS:  
1850 at 26. Census at 21, 1860, at 30.

249. iii. MARY JANE DAVIS, b. 1833, Ohio; d. June 16, 1868, Brown CO, Ill..  
250. iv. WILLIAM H. DAVIS, b. December 09, 1836, OH.; d. February 22, 1917, Fargo, Brown CO, Ill.  
v. MILTON F. DAVIS, b. October 13, 1841, Ohio; d. August 20, 1863, Mt Pleasant, Brown Co, Ill..

Notes for MILTON F. DAVIS:  
bur in MT PLEASANT CEMETERY, BROWN COUNTY, IL. 1860 Census shows him as M.F., 16, a farmer, CO G, 3RD CAVALRY, CIVIL WAR VETERAN.

- vi. HIRAM DAVIS, b. 1843, Ohio; m. MAGGIE VARNER.

Notes for HIRAM DAVIS:  
1860 Census at 16 years old. CO E, 119TH REGIMENT, IN CIVIL WAR VETERAN. 1900 CENSUS, LEE Twp as a widower.

- vii. AUGUSTUS DAVIS, b. 1846, Ohio.

Notes for AUGUSTUS DAVIS:  
IN THE 1850 Census at 4, w/ parents.

- viii. JOHN DAVIS, b. May 1850, Ill..

Notes for JOHN DAVIS:  
In the 1860 Census w/his parents at 10.

88. EDITH<sup>6</sup> DAVIS (*RACHEL<sup>5</sup> ATCHISON, JOHN #4, WILLIAM #3, WILLIAM #2, WILLIAM #1*) was born March 03, 1804 in Ohio, and died February 21, 1886 in Brown CO, Ill.. She married HENRY BROWN March 09, 1824 in Pickaway CO, Ohio. He was born February 20, 1793 in Va., and died February 28, 1871 in Brown Co, Ill..

Notes for EDITH DAVIS:

bur in Bean CEMETERY, BROWN COUNTY, IL (both of them) She was 81/11/18 YRS old, lived MISSOURI Twp, BROWN CO., IL. 1850 CENSUS BROWN COUNTY, IL, he 38, she 46, VINCENT 22, LEWIS 20, ALFRED 19, ISABEL 17, PHEBE 13, WILLIAM W. 11, DWELLING # 1171, FAMILY # 1176. 1860 CENSUS, PEA RIDGE Twp, BROWN CO, IL, HENRY 68, EDITH 56, WM H. 21, MARY MCKEE 13, JEROME LARAMIE 11, # 1684. ALFRED IS AT # 1683, AND JAMES IS AT # 1685. 1870 CENSUS, MT STERLING TOWN, HENRY 78, EDITHA 66, WM H. 30, with NANCY E. DALY 13 living with them. She got a share of FIELDING ATCHISON's estate.

Notes for HENRY BROWN:

1860 Census MISSOURI Twp, BROWN CO. IL, P 914. HENRY 68, EDITH 56, WM H. 21, MARY MCKEE 13, JEROME LARAMIE 11, # 1684. ALFRED IS # 1683, and JAMES IS # 1685. 1870 CENSUS, Mt Sterling, HE 78, SHE 66, WM H. 30, with NANCY E. DALY 13, Living with them. AGE= 81/11/18. bur BEANS CEMETERY. He was a VETERAN of the WAR of 1812. b 2/20/1793, VA, d 2/28/1871 Brown CO, IL.

1850- Census, TWP 1, vr3w, 10/5/1850, Henry, 38, b VA, Adith 46, b OH, Vincent 22, b OH, Lewis 20, b OH, Alfred 19, b OH, Isabel 17, b OH, Phebe 13, b OH, Willison 11. Henry, b OH. b 2/20/1793, VA, d 2/28/1871 Brown CO, IL.

He received a Land Warrent 11/26/1837, for \$ 40, Sec. 23, Twp N. Range 03W, Buried Brown CO, IL.

Marriage Notes for EDITH DAVIS and HENRY BROWN:

2:201, 208. LDS # 8831907, Sheet 15.

Children of EDITH DAVIS and HENRY BROWN are:

251. i. VINCENT<sup>7</sup> BROWN, b. May 02, 1829, Fayette CO, Ohio; d. March 16, 1902, Brown Co, Ill..
252. ii. JAMES LEWIS BROWN, b. 1830, Ohio.
253. iii. ALFRED BROWN, b. November 12, 1831, Ohio; d. August 31, 1891, Sumner, Tex..
254. iv. ISABELA "BELLE" BROWN, b. December 02, 1833, Pickaway CO, Ohio; d. April 16, 1926.
255. v. PHEBE BROWN, b. November 29, 1835, Pickaway CO, Ohio; d. April 15, 1893, Brown CO, Ill..
- vi. WILLIAM HENRY BROWN, b. August 06, 1839, Pickaway CO, Ohio; d. February 02, 1914, Brown CO, Ill.; m. MARY C. LYNN, March 11, 1875, Brown CO, Ill.; b. September 23, 1852; d. March 03, 1886, Mt Sterling, IL..

Notes for WILLIAM HENRY BROWN:

bur in BEANS CEMETERY, BROWN COUNTY, IL. Lived in MISSOURI Twp, BROWN CO. IL. OBIT= Called "UNCLE BILL". His Will, 9/9/1913, left land, ETC to: ALFRED, EDITH KERR & NEALY T. BROWN. His nephew: ETHAN A. MYERS, was named as executor. 1880 Census, MISSOURI Twp, he is 39 years old. 1900 Census, MISSOURI Twp, WM 60, EDITH 24, b 3/1876, NEALY T. 21, b 6/1878, AND ALFRED A. 18, b 10/1881. 1880 CENSUS, she is 28 years old.

Notes for MARY C. LYNN:

(MINERVA ARNOLD RAISED 3 OF THE CHILDREN) BURIED IN BEANS CEMETERY< 3 CHILDREN. b 9/23/1852, d 3/3/1886, Mt Sterling, Brown CO, IL.

- vii. MARY MCKEE BROWN, b. 1845, Pea Ridge, Brown CO, Ill..

Notes for MARY MCKEE BROWN:

In census w/ WM H. Brown Family

- viii. JEROME LARAMIE BROWN, b. 1849, Pea Ridge Twp, Brown CO., Ill..

89. WILLIAM<sup>6</sup> DAVIS (*RACHEL<sup>5</sup> ATCHISON, JOHN #4<sup>4</sup>, WILLIAM #3<sup>3</sup>, WILLIAM #2<sup>2</sup>, WILLIAM #1<sup>1</sup>*) was born January 12, 1806 in Pickaway CO, Ohio, and died October 16, 1894 in Brown Co, Ill.. He married (1) UNKNOWN. He married (2) ADELENE LESTER-BRUCE February 28, 1849 in Brown CO, Ill.. She was born April 05, 1826 in Ky., and died October 16, 1894 in Brown Co, Ill..

Notes for WILLIAM DAVIS:

bur in CLEAVES CEMETERY, LEE Twp, BROWN CO, IL. He got a share of his uncle FIELDING ATCHISON'S estate.. 1850 Census, BROWN CO, IL, 1 S, R 4 W, 9/25/1850, He 45, she 22, WM W. 12, PHEBE N. 11/12, DWELLING # 927, FAMILY # 932. 1860 Census, LEE Twp, He 55, she is 35, WM10, M.H. 7, M.B. 5, LUCY 3, ANN 1, He was a farmer. All bur in BLUE RIVER CEMETERY, DETROIT Twp, PIKE CO, IL. I have an account of their death, where their buggy was hit by a train. A paper asking to handle his estate by his children. Funeral Cost= \$ 93. HENRY NOKES was administer of estate. Each child got \$8.86 APIECE, ON 12/26/1896. Land bought from JOHN ARNOLD for \$ 402, 2/23/1859 & 12/10/1864 for \$ 500 to WASHINGTON DAVIS sold 60 acres, both in BROWN CO, IL Most of his family bur in BLUE RIVER CEMETERY, DETROIT, PIKE CO, IL. His 1ST Spouse is unknown. He had 2 Children by her. She died ca 1855.

Notes for ADELENE LESTER-BRUCE:

She was married 12/15/1844 to Thomas BRUCE. Both bur in CLEAVES CEMETERY, BROWN COUNTY, IL. bur from the FARGO CHURCH, in CLEAVES CEMETERY b 4/5/1826, KY, d 10/16/1894, Brown CO, IL.

Marriage Notes for WILLIAM DAVIS and ADELENE LESTER-BRUCE:  
BOOK A&B, PAGE 491.

Children of WILLIAM DAVIS and UNKNOWN are:

- i. WILLIAM W.<sup>7</sup> DAVIS, b. 1827, IL.

Notes for WILLIAM W. DAVIS:

I think he is William Washington Davis, who d 1857.

- ii. WILLIAM DAVIS, b. 1838, IL.

Notes for WILLIAM DAVIS:

William #1 ATCHISON

He is in the 1850 Census, Brown Co., Ill. with Father & Adaline at 12 YRS old

Children of WILLIAM DAVIS and ADELENE LESTER-BRUCE are:

- iii. WILLIAM W.<sup>7</sup> DAVIS, b. 1850.

Notes for WILLIAM W. DAVIS:  
1860 Census at 10 w/parents.

256. iv. PHEBE MARY DAVIS, b. March 1850, Ill..  
257. v. JOHN DAVIS, b. 1852, Brown CO, Ill..  
vi. MARY B. DAVIS, b. 1853, Lee Twp, Brown CO, Ill..

Notes for MARY B. DAVIS:  
1870 Census at 17, with parents. 1960 Census at 5 w/parents

- vii. LUCY DAVIS, b. 1855, Lee Twp, Brown Co, Ill.; d. 1933, Brown CO, Ill.; m. WILLIAM F. TUCKER, September 02, 1880; b. 1849; d. 1923.

Notes for LUCY DAVIS:  
1870 Census at 15, with parents. 1860 Census at 3 w/parents. Buried Brown CO, IL.

Notes for WILLIAM F. TUCKER:  
b 1849, d 1923

- viii. JOSEPH T. DAVIS, b. February 22, 1857, Brown CO, Ill.; d. April 24, 1857, Brown CO, Il..

Notes for JOSEPH T. DAVIS:  
bur in CLEAVE CEMETERY, BROWN COUNTY, IL

258. ix. ANNA S. DAVIS, b. 1858.  
259. x. CATHERINE "KATE" DAVIS, b. August 1860, Brown CO, Ill..  
260. xi. SUSAN EDITH DAVIS, b. April 24, 1862, Brown CO, Ill..  
261. xii. JAMES A. DAVIS, b. September 1865, Brown CO, Ill..  
xiii. CHARLOTTE MAUDE DAVIS, b. September 03, 1872, Brown CO, Ill.; d. 1963; m. PETER J. ELLIS, October 19, 1893; b. 1869; d. 1950.

Notes for CHARLOTTE MAUDE DAVIS:  
1880 Census, LEE Twp, at 8.

Notes for PETER J. ELLIS:  
b 1869, d 1950.

90. JANE<sup>6</sup> DAVIS (*RACHEL<sup>5</sup> ATCHISON, JOHN #4<sup>4</sup>, WILLIAM #3<sup>3</sup>, WILLIAM #2<sup>2</sup>, WILLIAM #1<sup>1</sup>*) was born December 11, 1807 in Ohio, and died March 16, 1851 in Brown CO, Ill.. She married JOHN LINDSEY April 13, 1829 in Pickaway CO, Ohio. He was born January 14, 1805 in Va., and died January 14, 1871 in Brown CO, Ill..

Notes for JANE DAVIS:

bur REYNOLDS CEMETERY, BROWN COUNTY, IL, with husband. Took out land 5/1835 & bur 3 children in 8/1835, in PEA RIDGE Twp. 6 of her children got a share of FIELDING ATCHISON's Estate settlement. The 3 children were the earliest buried in REYNOLDS CEMETERY. 1850 Census Brown CO, IL, 1S4U, Page 156, 940-945, John 46, b VA, Jane 39, b OH, Mary E. 16, b OH, Harriet R. 12, b OH, James 8, b OH, Hannah I. 5, b OH, Phebe Ann 5/12, b OH. 11 children total. 43-3-5 years old.

Notes for JOHN LINDSEY:

Lived in PEA RIDGE Twp. bur REYNOLDS CEMETERY, AGE 65/11/21. 1850 Census, BROWN COUNTY, IL, he 46, she 39, MARY E. 16, HARRIET R. 11, JAMES 8, HANNAH I 5, PHEBE ANN 5/12, DWELLING 940, FAMILY # 945. 1860 Census, JOHN 55, HARRIET 21, JAMES W. 19, H.J. 15, P.A. 11, ? C. 6  
There was a A CLARA MAY LINDSEY m STONEKING 1897. b 1/14/1805, VA, d 1/14/187, 65-11-21 years old. On Tax List, Pea Ridge Twp, Brown CO, IL in 1842.  
3/10/1843, 43.16 acres, SWNW Blk 2/, Twp 1-N, Range 4-W, Brown Co, IL, John Lindsey of Brown Co, IL  
6/1/1848, 43.15 acres, NENW, Blk 2/, Twp 1-N, Range 4-W, Brown Co, IL, John Lindsey of Brown Co, IL

(I have copies of these Land Patents.)

Marriage Notes for JANE DAVIS and JOHN LINDSEY:

# 318 LDS has John & Jane m. 1/24/1841 Saline ARK, in two records, B.# M586371 Source 1287320, and Film # 1760970 ???

Children of JANE DAVIS and JOHN LINDSEY are:

- i. JANE<sup>7</sup> LINDSEY, d. August 1835, Brown CO, Ill..

Notes for JANE LINDSEY:

bur REYNOLDS CEMETERY, BROWN COUNTY, IL, w/ JANE, ANN, HENRY C., & CHARLOTTE.

- ii. HENRY C. LINDSEY, d. August 1835.

Notes for HENRY C. LINDSEY:

JANE, ANN & HENRY are the earliest burials in REYNOLDS CEMETERY on 8/1835. CHARLOTTE bur there later, Brown CO, IL..

- iii. ANN LINDSEY, b. 1830; d. August 1835, Brown CO, Ill..

Notes for ANN LINDSEY:

Buried Brown CO, IL.

262. iv. MARY ELLEN LINDSEY, b. 1835, Ohio; d. February 18, 1874, Brown CO, Ill..

- v. HARRIET R. LINDSEY, b. 1841, Ohio; m. CHARLES R LINDSAY HALL.

Notes for HARRIET R. LINDSEY:

1860 Census at 21 years old.

- vi. JAMES W. LINDSEY, b. 1845, Ohio; d. 1921; m. VIRGINIA PILE; b. 1853; d. 1919.

Notes for JAMES W. LINDSEY:

1860 Census LEE Twp at 19 years old. Buried Brown CO, IL.

Notes for VIRGINIA PILE:

b 1853, d 1919

263. vii. HANNAH JANE LINDSEY, b. October 13, 1846, PicKaway CO, Ohio; d. July 09, 1901, Moran, Allen CO, KS..

- viii. PHEBE ANN LINDSEY, b. 1849, Ohio.

- ix. CHARLOTTE LINDSEY, b. 1851.

Notes for CHARLOTTE LINDSEY:

Buried in REYNOLDS CEMETERY, Brown CO, IL..

**91.** REBECCA B.<sup>6</sup> DAVIS (*RACHEL<sup>5</sup> ATCHISON, JOHN #4<sup>4</sup>, WILLIAM #3<sup>3</sup>, WILLIAM #2<sup>2</sup>, WILLIAM #1<sup>1</sup>*) was born October 09, 1808 in KY., and died September 01, 1874 in Brown CO, Ill.. She married JOSEPH B. MARRETT April 12, 1831 in Morgan CO, Ill., son of JOSIAH MARRETT. He was born January 16, 1803 in Md., and died June 08, 1890 in Brown Co, Ill..

Notes for REBECCA B. DAVIS:

bur MOUNDS CEMETERY., PEA RIDGE, BROWN CO., IL. 1850 Census BROWN COUNTY, IL, SO & West Sterling-4-4, he 50, Rebecca 42, Cordelia 18, 65/10/22 days old, Dwelling # 4, family # 4 Catherine 12, John B., 7, Elizabeth 1, all b IL. Got share of FIELDING ATCHISON's estate. Buried w/family in CEMETERY, BROWN CO, IL. 65-10-22 years old. She had 8 children.

Notes for JOSEPH B. MARRETT:

Lived in Brown CO, IL in 1856: both buried in Mounds Cemetery, Brown CO, IL. Moved to Scott CO in 1832, Sec # 31. Mounds Cemetery= b 1/16/1808, d 6/8/1890. 1860 Census Mt Sterling, bur Mounds Cemetery, Brown CO, IL. Obit= Came to Scott CO, IL in 1829 w/ parents. 1842 tax assessments shows him in Pea Ridge Twp, Brown CO, IL. Farmed near

Mounds, then entered mercantile business. 6 children, 3 living are: Mrs J.B. Moore & John of this city, & Mrs Quincy Burgesser of Wichita, KS. 1860 Census= Jos 54, Mrs R. 52, John 17. 1880 Census, Lee Twp, living w/ son: John & family. He is listed as "Merritt" on his marriage license, while his son & others are listed as "Marrett" on theirs. His son John Barge Marrett's obituary shows him as one of EIGHT children. James & Joseph W. (twins) do not show in the 1850 Census ???

10/10/1840, 165.86 acres, Parts 1 NW, Blk 31/, Twp 1-N, Range 4-W, Brown Co, IL. Joseph Marrett of Schuyler Co, IL (I have a copy of this Land Patent.)

Marriage Notes for REBECCA DAVIS and JOSEPH MARRETT:

# 551, Vol A, Page 12, Morgan CO, IL Records, called Merritt. LDS # 5008459, Sheet 38.

Children of REBECCA DAVIS and JOSEPH MARRETT are:

264. i. CORDELIA ANN<sup>7</sup> MARRETT, b. July 24, 1831, Naples, Scott CO, Ill.; d. May 04, 1897, Mt Sterling, Ill.  
 ii. WILLIAM JAMES MARRETT, b. January 18, 1833; d. August 06, 1846, Mt Sterling, Ill..

Notes for WILLIAM JAMES MARRETT:

Buried MOUNDS CEMETERY, BROWN COUNTY, IL, 13 YRS, 6 Mo, 19 da.

265. iii. CATHERINE "KATE" MARRETT, b. 1838, Ill..  
 iv. JANE MARRETT, b. June 09, 1840, Brown Co, Ill.; d. July 31, 1846, Brown CO, Ill..

Notes for JANE MARRETT:

6Y, 1M, 22D at death. bur Mounds Cemetery, Brown CO, IL.

266. v. JAMES MARRETT, b. 1843, Pea Ridge Twp, Brown CO, Ill..  
 267. vi. JOSEPH W. MARRETT, b. 1843.  
 268. vii. JOHN BARGE MARRETT, b. April 02, 1844, Brown CO, Ill.; d. March 17, 1928, Quincy, Ill..  
 viiii. ELIZABETH MARRETT, b. 1849, Ill.; m. JAMES W. MC COY.

Notes for ELIZABETH MARRETT:

bur MOUND CEMETERY., BROWN CO., IL. 1860 Census, Adams CO, IL, Concord, P 860 and Mendon Twp P 455.

92. RACHEL<sup>6</sup> DAVIS (*RACHEL<sup>5</sup> ATCHISON, JOHN #4<sup>4</sup>, WILLIAM #3<sup>3</sup>, WILLIAM #2<sup>2</sup>, WILLIAM #1<sup>1</sup>*) was born August 1813 in Ohio, and died February 24, 1902 in Scott CO, Ill.. She married JAMES SAWYERS in Scott CO, Ill.. He was born 1795 in Va., and died October 23, 1879 in Oxville, Scott CO, Ill..

Notes for RACHEL DAVIS:

Got share of FIELDING ATCHISON legal settlement. 5/5/1856, lived in SCOTT COUNTY, IL, and 1886 lived in SCOTT COUNTY, IL, in OXFORD Twp, (PER BLIZZARD FAMILY HISTORY.) 1850 Census, SCOTT CO., IL, he 55, she 36, THOMAS 18, REBECCA 12, MARTHA 10, FRANCES 9, CROCKETT 8, SUSAN 6, ANGELINE 3, IL, Dwelling # 542, Family 560, PAGE 77/41. 1860 Census, SCOTT CO, IL, NAPLES Twp, he 65, she 46, CROCKETT 18, ANGELINE 13, JOSEPH 10, LUCINDA 7, children b in IL. 1850 Census, BROWN CO, IL, w/5-6 children, page 137, shows WM, JANE, JAMES W., ADITH (EDITH). 1880 Census, SCOTT CO, IL, w/ RACHEL 57, Him 75, ANGELINE 22, LUCY 16, PITTSFIELD Twp. RACHEL was married twice. In 1886, lived in OXFORD, SCOTT CO, IL. 1900 Census Oxville, Scott CO, IL w/ Joseph D. & Angeline.

Notes for JAMES SAWYERS:

Will in Box 70 SCOTT, CO, IL. 10/25/1870, Gave all to RACHEL & dau ANGELINE. son: JACKSON SAWYERS & JACKSON CARPENTER were executors. DR W. H. WINTER BOTHAM treated him. A lot of people owed him money, but debts were uncollectible. He had a land warrant for 160 acres & 140 acres of real estate. in SCOTT, CO, IL. He might have a brother: George, bon 1809, VA in Scott CO, IL, by him. Mortality Schedule of Scott CO, IL, 1880, shows him at 84, b NY, d Oct. of Heart Disease by J D. Sawyers (Joseph, MD), he is a farmer. 1870 Census, Scott CO, IL, 19/19, 4960-1165, James 75, farmer, b VA, Rachel 57, b OH, Angeline 22, b IL, Lucy 16, b IL. b 1795, VA, d 10/23/1879, Oxville, Scott CO, IL. His death in S W Blizzard Family History, ca 1886. Scott CO, IL Death Index, Book 1, Page 16, Cert. 199. Mortality Schedule, Scott Co, Ill. shows him 84 YRS old, b. in NY, died in Oct.

On 6/1/1836 and 6/22/1833, he bought land at a Federal Land Sale, Each was 40 acres. While he lived in Morgan County when he bought this land, the land was in Scott County, Ill, Section 17 & 21, in 15N, Sections Parts: NESE & SWNE, Record LDS: 104828 & 75634. (There was a George W. Sawyers, who also lived in Morgan Co, Ill, who bought

40 acres, on 11/2/1833, and no doubt a brother to James. His section was 21, and James was 20).  
9/21/1835, 40 acres, Parts 1 SWNE, Blk 21/, Twp 15-N, Range 13-W, Scott Co, IL, James Sawyers of Morgn Co, IL  
11/1/1839, 40 acres, Parts 1 NESE, Blk 17/, Twp 15-N, Range 13-W, Scott Co, IL, James Sawyers of Morgan Co, IL (I  
have copies of these Land Patents

Marriage Notes for RACHEL DAVIS and JAMES SAWYERS:

Children of RACHEL DAVIS and JAMES SAWYERS are:

269. i. JACKSON<sup>7</sup> SAWYERS, b. 1822.  
ii. THOMAS SAWYERS, b. 1832, Ill..

Notes for THOMAS SAWYERS:  
7/10/1844, three Land Patents in his name

270. iii. REBECCA SAWYERS, b. 1838, Ill..  
iv. MARTHA E. SAWYERS, b. 1840, Ill..  
271. v. FRANCES M. SAWYERS, b. February 1841, Ill..  
vi. CROCKETT SAWYERS, b. 1842, Ill.; d. January 02, 1863, Pike CO, Ill..

Notes for CROCKETT SAWYERS:  
1860, SCOTT CO, IL Census at 18., Buried in Smith Cemetery, Bluffs, IL, PVT Army Co. I, 129th Infantry.

272. vii. SUSAN B. SAWYERS, b. March 1844, Ill..  
viii. ANGELINE SAWYERS, b. March 1847, Ill..

Notes for ANGELINE SAWYERS:  
1860 Census, SCOTT CO, IL, at 13, NAPLES Twp. 1870 Census in OXVILLE Twp AT 22. 1900 Census w/ Mother  
& Joseph D., Oxville Twp, Scott CO, IL.

- ix. JOSEPH D. DR SAWYERS, b. April 10, 1851, Oxville Precinct, Scott CO, Ill..

Notes for JOSEPH D. DR SAWYERS:  
1860 Census, NAPLES Twp, SCOTT CO, IL, at 10. 1900 Census Oxville, Scott CO, IL at 29, w/ mother 65, &  
Angeline 34. Page 564, Morgan & Scott Counties History Book. Grad. of 3 different colleges, a Democrat, elected to IL  
Legislature in 1887. At 15, he spent 3 years in the West. Had been in every state west of the Mississippi except  
Arkansas. Bennett Medical College in Chicago, Graduating in 1875, Then studied in St Louis, MO & practiced in  
Cincinnati as well as in Oxville, IL. 1910 Census, Jacksonville, IL, 4/20/1910 shows Joseph D. Sawyers, 59, single, b  
IL, Father, b TN, mother b KY, Dist. 11, 4551, Ward 4.

- x. LUCINDA SAWYERS, b. 1854, Ill.; m. HENRY SHNELL, February 27, 1872, Scott CO, Ill..

Notes for LUCINDA SAWYERS:  
At 7 in 1860 Census, NAPLES Twp &, 16 in 1870 CENSUS in OXVILLE Twp, SCOTT CO, IL. In her mother's  
Will in 1902. Lived in YATES CENTER, KS.

Marriage Notes for LUCINDA SAWYERS and HENRY SHNELL:  
# 3507, PAGE 184.

93. JAMES B. #2<sup>6</sup> DAVIS (RACHEL<sup>5</sup> ATCHISON, JOHN #4<sup>4</sup>, WILLIAM #3<sup>3</sup>, WILLIAM #2<sup>2</sup>, WILLIAM #1<sup>1</sup>) was born April 25, 1803  
in OH., and died January 07, 1890 in Pike Co, Ill.. He married MARY R. YATES May 12, 1826 in Ill.. She was born June  
16, 1811 in KY, and died December 09, 1888 in Pike Co, Ill..

Notes for JAMES B. #2 DAVIS:

Got a share of FIELDING ATCHISON's estate. 1850 Census, BROWN COUNTY, IL, 1081-1083, James W., 26, she  
26, Mary 3, DWELLING # 1081, FAMILY # 1083. 1856 Census, lived in PITTSFIELD, PIKE COUNTY, IL. 1860  
Census, PAGE 394. He is actually James B. #2.

His Will made 5/31/1888, PIKE CO, IL, READS: To my dau: RUTH THOMPSON, \$ 3,000, to my dau: MARIA  
NEWPORT? \$ 3,000, to my dau: MARY ANN SHAW, \$ 3,000, to my dau PHEBE STONE, \$3,000, and to my daughter:  
ELIZA SISK, \$2, 800 & the \$ 200 NOTE BY ELIZA SISK'S HUSBAND, and \$ 5, 000 to be held for interest & given  
to my wife from time to time. The rest of my estate, both real & personal to my son: WILLIAM DAVIS, and the above

mentioned \$ 5, 000 at the death of my wife, MARY DAVIS. WM DAVIS is appointed executor. Since JEROME is not mentioned, he must have died before his father. Both He & Wife Buried in Pittsfield West Cemetery W/ Children, Etc. Obit, Pike CO IL Democrat, 1/9/1890, COL 5, page 1, James 87, Died Tuesday Noon, and 1/16/, Page 5 Col. 2, on his estate & will reading. bur Pittsfield West Cem.

He and Robert R. Greene, Austin Barber, Thomas Worthington, Erastus Brown and William Ross, bought 69.30 acres in Pike Co, IL.

He got 42.99 acres on 10/10/1840 and other parcels of land in IL Land Patents in Pike Co, IL.

(I Have copies of the Land Patents)

Notes for MARY R. YATES:

Died between 5/31/1888 and before 1/7/1890, according to her husband's probate records. Obit, Pike CO IL, Democrat Thurs./ 12/13/1888, Col 5, Page 1= Mrs James Davis, 77, died Monday. b 6/16/1811, d 12/9/1888 Pike CO, IL. Congregational Church,

Children of JAMES DAVIS and MARY YATES are:

- 273. i. PHEBE C.<sup>7</sup> DAVIS, b. Abt. 1828, Pittsfield, Pike CO, Ill.; d. September 14, 1920, Pittsfield, Pike CO, Ill..
- ii. JEROME DAVIS, b. July 19, 1833, Pittsfield, Pike CO, Ill.; d. September 30, 1855, Pittsfield, Pike CO, Ill..

Notes for JEROME DAVIS:

1850 Census w/parents. Buried in Pittsfield West Cemetery.

- 274. iii. ELIZA J DAVIS, b. 1835, Ill..
- iv. RUTH A DAVIS, b. 1835; m. (1) (???) THOMPSON; m. (2) (???) THOMPSON.

Notes for RUTH A DAVIS:

1850 Census with parents. In Will as THOMPSON, Got \$ 3,000. there are THOMPSONS in ATLAS, PIKE CO, IL, m 1899.

- 275. v. MARIA JANE DAVIS, b. March 16, 1841, Pittsfield, Scott CO, Ill.; d. October 15, 1923, Pittsfield, Scott CO, Ill..
- 276. vi. WILLIAM HARRISON DAVIS, b. March 19, 1843, Pittsfield, Pike CO, Ill.; d. May 03, 1906, Pittsfield, Pike CO, Ill..
- 277. vii. MARY ANN (AUNT YAN) DAVIS, b. January 09, 1846, Pittsfield, Pike CO, Ill.; d. April 07, 1943, Pike Co, Ill..

94. JEREMIAH LYCURGUS #1<sup>6</sup> SMITH (*CHLOE*<sup>5</sup> *ATCHISON*, *JOHN* #<sup>4</sup>, *WILLIAM* #<sup>3</sup><sup>3</sup>, *WILLIAM* #<sup>2</sup><sup>2</sup>, *WILLIAM* #<sup>1</sup><sup>1</sup>) was born March 23, 1802 in Pickaway CO., Ohio, and died February 28, 1852 in Burlington, Des Moines CO, Iowa. He married ELLEN MARIA POTTS December 04, 1823 in Greene CO, Ill., daughter of ANTHONY POTTS and ANN BROWN. She was born February 22, 1806 in Ohio, and died August 29, 1885 in Burlington, Des Moines CO, Iowa.

Notes for JEREMIAH LYCURGUS #1 SMITH:

On 2/28/1817, he choose Aaron Sullivan as his guardian. Abt 1820, moved to GREENE Co., Ill. w/mother, step father & other relatives: Atchison, Smith and Potts. 1836 & 1840 Iowa Census in BURLINGTON, 11 in family, P 147. At that time, 3 of his children had not been born: ADNA, JEREMIAH #2, and IOWA JOHN, which accounts for 12 children. 1850 Census, DES MOINES Co., Iowa w/family. He gave the town of BURLINGTON land for a cemetery, and a few years later, they built a school over his grave without moving his remains. He had come to BURLINGTON on 11/1833, as a surveyor to plot the lands in that area..

His Will of 5/31/1852, had son: as executor. He was an officer in the BLACK HAWK WAR, built the first meeting house for the WISCONSIN TERRITORY LEGISLATURE, which burned after little use. Another JEREMIAH SMITH collected money from Washington for that building. This man was called JEREMIAH, SR, and our JEREMIAH was called JEREMIAH, JR.

He was a Senator in the WISCONSIN TERRITORY LEGISLATURE, and in IOWA, after it became a state. He went to BELMONT, Wisc. on 10/25/1838, with PETER ENGLES of DUBUQUE, Iowa for the MICHIGAN TERRITORY LEGISLATIVE SESSIONS.

He was 1ST Lieut. in JOHN LORTON'S COMPANY, then a Captain, He became a Major, and Lieut. Col. 3rd ARMY REGT. BRIGADE. He took land under the BLACK HAWK TREATY, and was friends with CHIEF BLACK HAWK, and the Indians in the BURLINGTON, DES MOINES Co., Iowa area.

1836 Census shows 10 people; in his family. He named some streets in BURLINGTON after his daughters, although we do not have births for some of them. He was one of the first merchants in BURLINGTON. He is in the book:

"TWILIGHT OF EMPIRE" on several pages.

He has Numerous deeds recorded in BURLINGTON, Iowa

DES MOINES COUNTY, BIOGRAPHICAL ALBUM: Reads 8 children, but He'd had 4 other children. The following deeds are from BURLINGTON, Iowa records:: 1) Book 2, Page 417/418, 10/16/1938, with a wife "ELEANOR" ? 2) 2/17/1840, Book 3, Page 84, w/ELLEN; 3) 9/12/1840, w/ELLEN Book 3, Page 479/480; 4) 11/30/1840, Book 3, Page 409, AND 5) 5/13/1841, Book 3, Page 684/685/686.

We have his picture in a book. Four of his daughters show in the 1836 census of Burlington, because Iowa, Jeremiah #2 & Adna had not been born yet, and 10 people are in the family in 1836.

On the 6th of May, 1839, District Court, in Box AS-45, there is an account of Hewey Griffey's attempt to murder Jeremiah Smith. It seems Griffey shot Jeremiah in the left arm and thigh. Jeremiah was sitting on the counter in his store, when Griffey started abusing him. Both a knife and a pistol, loaded with a leaden ball which weighed one hundredth of a pound, when dug out of Jeremiah's arm. A Dazell Smith & A Potts testified at the trial, No verdict is shown.

Notes for ELLEN MARIA POTTS:

Her brother John H. Potts, married Sidney Atchison, Samuel Atchison & Rachel Pancake's only daughter, who lived in Greene CO, IL. 1860 census, living with son William Smith. Her sister Ann's Will made her sole legatee of estate, 1875. b 2/22/1806, OH, d 8/29/1885, Burlington, IA.

Marriage Notes for JEREMIAH SMITH and ELLEN POTTS:  
# 83, VOL. 1, PAGE 3, Greene CO, IL.

Children of JEREMIAH SMITH and ELLEN POTTS are:

- i. AGUSTA<sup>7</sup> SMITH.

Notes for AGUSTA SMITH:

Burlington, IA Street named after her, by her father. Four children named after these children who died at a young age.

- ii. MARIETTA SMITH.

Notes for MARIETTA SMITH:

Street named after as was her other sisters Augusta, Louisa & Zenobia Smith, by their father.

- iii. LOUISA SMITH.

- iv. ZENOBIA SMITH.

278. v. WILLIAM HENRY SMITH, b. January 20, 1826, Greene Co, Ill.; d. August 01, 1913, Burlington, Des Moines CO, Iowa.

279. vi. GEORGE FRANKLIN SMITH, b. December 07, 1828, Greene Co, Ill.; d. August 14, 1890, Burlington, Des Moines CO, Iowa.

280. vii. ETNA ANN SMITH, b. January 18, 1830, Green County, Ill.; d. November 27, 1912, Burlington, Des Moines CO, Iowa.

viii. SAMUEL FRANCIS SMITH, b. 1832, Greene County, Ill.; d. May 03, 1906, Burlington, Des Moines CO, Iowa; m. SARAH ELIZABETH NEWHOUSE, August 28, 1855, Burlington, Des Moines CO, Iowa.

Notes for SAMUEL FRANCIS SMITH:

1850, 1860 Census, BURLINGTON, IA. In (HISTORY OF DES MOINES COUNTY, IA,) owned 530 ACRES, JACKSON Twp, BURLINGTON, IA, OBIT., BURLINGTON HAWKEYE, 5/4/1906, owned 1,000 acres. IOWA JOHN SMITH is In UTAH, bur in ASPEN GROVE CEMETERY, G6, LOT 3, BL 165. Probate filed 10/28/1901, Case 6839, G 125, & Case # 8138, H 128, on 6/8/1906. On board of SUPERVISORS in 1861. 1860 Census, shows him at 25 years old.

Marriage Notes for SAMUEL SMITH and SARAH NEWHOUSE:

BOOK 4, 1853-1862, Burlington, IA.

281. ix. AMELIA S. EMILY SMITH, b. April 20, 1835, Burlington, Iowa; d. October 09, 1918, Burlington, Iowa.

- x. IOWA JOHN SMITH, b. January 08, 1838, Burlington, Des Moines CO, Iowa; d. April 01, 1914, Cisco, Utah.

Notes for IOWA JOHN SMITH:

1850, 1860 Census, BURLINGTON, IA. Had livery stable, Race Track, Horses. Went to IDAHO in 1862-mining, supposed to be the oldest white male born in DES MOINES COUNTY, IA. His body was shipped from CISCO, UT to BURLINGTON, IA. His lot in BURLINGTON, was sold to pay for his burial. Obit., BURLINGTON HAWKEYE, FRI/4/3/1914, farmed at CRIPPLE CREEK, bur ASPEN GROVE CEMETERY, G9, LOT 3, BL 165. Probate Box 1107, File 1273. He owed so much in UTAH, that that state took what he had left.



282. xi. JEREMIAH LYCURGUS #2 SMITH, b. August 31, 1841, Burlington, Des Moines CO, Iowa; d. May 12, 1916, Burlington, Des Moines CO, Iowa.  
 xii. ADNA (AMADNA-ARIANDA?) SMITH, b. February 15, 1845, Burlington, Des Moines CO, Iowa; d. April 21, 1925, Burlington, Des moines CO, Iowa.

Notes for ADNA (AMADNA-ARIANDA?) SMITH:

1850,60,70 Census in BURLINGTON, IA, Page 587. She is called ARIADNA in 1850 Census. OBIT., BURLINGTON GAZETTE, WED/4/22/1925, bur in ASPEN GROVE CEMETERY. G 10, LOT 3, BI 165. Will signed 7/30/1918, probate filed 5/29/1925, Case 3495, N 128. In IOWA & WILLIAM H. SMITH'S Wills.

95. SAMUEL<sup>6</sup> SMITH (*CHLOE<sup>5</sup> ATCHISON, JOHN #<sup>4</sup>, WILLIAM #<sup>3</sup>, WILLIAM #<sup>2</sup>, WILLIAM #<sup>1</sup>*) was born Abt. 1803 in Ohio, and died June 1843 in Burlington, Iowa. He married HARRIET PANCAKE November 12, 1835 in Pickaway Co, Ohio., daughter of JOSEPH PANCAKE and REBECCA ATCHISON. She was born April 26, 1815 in Pickaway County, Ohio, and died April 14, 1878 in Burlington, Iowa.

Notes for SAMUEL SMITH:

1840 Census, Burlington, Iowa w/7 in his family. Served as an officer in the Black Hawk Indian Wars. WILL, Probated 6/26/1843. A petition of insolvency showed he owed much more than his estate was worth. The 1st census of Burlington, Iowa, shows him with 7 people in his household, 4 male & 3 females. Des Moines Co. History Book of 1915, lists him as an early Settler, 8/15/1835, so he must have gone back to Ohio to get married from there. He was a Capt. of his own company in the Black Hawk War, Mounted Volunteers 2nd Regiment, 1831-1832, He is in the book: "Twilight of Empire", on the History of the Black Hawk War, Page 402. He, his brother and Atchison Cousins, helped capture Chief Black Hawk at BADAX, Wisconsin in 1832. He came to Burlington, Iowa, From Greene CO, IL

Notes for HARRIET PANCAKE:

Buried in Aspen Grove Cemetery. Deed 8/7/1848, Burlington, IA, Lot # 63. 1850 census, Des Moines CO, IA, Page 1462, 1521 as a widow: Harriet 35, b OH, William 10, b IL, Angeline 9, b IA, Samuel 7, b IA, Susan Messick 31, b OH. bur ASPEN GROVE CEMETERY, BURLINGTON, IA. Land deed made 10/28/1850, in BURLINGTON, IA, In Census, with 3 children, and SUSAN MESSICK: sister. OBIT., BURLINGTON HAWKEYE, WEDNESDAY, 4/17/1878. b 4/26/1815, Pickaway CO, OH, d 4/14/1878, Burlington, IA, 62-11-18 years old.

Marriage Notes for SAMUEL SMITH and HARRIET PANCAKE:

They were 1st Cousins. She was the daughter of Rebecca Atchison & Joseph Pancake.

Children of SAMUEL SMITH and HARRIET PANCAKE are:

- i. OREGON<sup>7</sup> SMITH.  
 ii. WILLIAM B. SMITH, b. 1840, Ill..  
 283. iii. ANGELINE SMITH, b. September 04, 1841, Burlington, Iowa; d. December 13, 1906, Burlington, Iowa.  
 iv. SAMUEL SMITH, b. 1843, Iowa; m. (1) SARAH ROBERTS, May 17, 1864, Burlington, IA; m. (2) LUCINDA DEAN, March 03, 1872, Burlington, Iowa.

96. SIDNEY<sup>6</sup> ATCHISON (*SAMUEL<sup>5</sup>, JOHN #<sup>4</sup>, WILLIAM #<sup>3</sup>, WILLIAM #<sup>2</sup>, WILLIAM #<sup>1</sup>*) was born Abt. 1808 in Ohio, and died December 05, 1887 in Greene CO, Ill.. She married JOHN H. POTTS March 29, 1827 in Greene CO, Ill., son of ANTHONY POTTS and ANN BROWN. He was born Abt. 1805 in Ohio, and died March 19, 1853 in Greene County, Ill..

Notes for SIDNEY ATCHISON:

OBIT., WHITE HALL REGISTER, 12/9/1887, died on Monday, and OBIT., CARROLLTON GAZETTE, bur on Wed. 1850 Census, Greene Co, Ill., N Apple Creek, Page 135. 1860 Census, w/ GASKILL FAMILY. 1880 Census w/CORDELIA "DELIA" & her son: HARRY D. CHALK. 1850 Census W/ 6 children..

Notes for JOHN H. POTTS:

VFW CEMETERY. records, Page 26, WHITE HALL Twp, BY EDNA SECREST & CAROL PHELPS. b 1805, OH, d 3/19/1853, Greene Co, Ill. A Federal land sale, 7/6/1832, shows John H. Potts, buying 40 acres of land, Twp 14N., meridian 3, Section Part SENW, Range No. 1 125, this is in Scott Co, Ill, but he lived in Morgan Co at that time. 9/4/1834, Land Patent # 6168, filed in Springfield, Scott Co, IL 40 acres. He lived in Morgan County at that time.

Marriage Notes for SIDNEY ATCHISON and JOHN POTTS:  
# 214, VOL. 1, PAGE 8

Children of SIDNEY ATCHISON and JOHN POTTS are:

- 284. i. HARRIETT<sup>7</sup> POTTS, b. December 13, 1827, Greene Co, Ill.; d. June 18, 1859, White Hall, Greene Co, Ill..
- ii. ANN E. POTTS, b. 1829, Ill..
- 285. iii. WILLIAM #1 POTTS, b. June 01, 1833, IL; d. August 07, 1913, Ashmore, IL..
- iv. SARAH J. POTTS, b. 1837, Ill..
- 286. v. ANGELINE POTTS, b. April 01, 1838, Ill.; d. February 12, 1879, Ralls Co, MO.MO..
- vi. LAURA C. POTTS, b. 1844, Ill..
- 287. vii. CORDELIA "DELIA" POTTS, b. 1847, Greene, Co., Ill.; d. May 21, 1925, Jacksonville, Ill..

97. FIELDING H. (S)<sup>6</sup> ATCHISON (SAMUEL<sup>5</sup>, JOHN #4<sup>4</sup>, WILLIAM #3<sup>3</sup>, WILLIAM #2<sup>2</sup>, WILLIAM #1<sup>1</sup>) was born Abt. 1810 in Ohio, and died July 1852 in Deleware Co., Iowa. He married JULIA ANN PYLE February 13, 1834 in Morgan CO, Ill., daughter of NICHOLAS PYLE and MARY PYLE. She was born Abt. 1808 in Christian Co. Ky., and died Abt. 1880 in Iowa.

Notes for FIELDING H. (S) ATCHISON:

First found in the 1840 Census of Schuyler CO, IL, 1st Precinct, Page # 093.

Found as a son of SAMUEL in the court papers of SAMUEL's brother FIELDING's estate legal settlement, in 1849 in OHIO. On 7/4/1837, he bought 40 acres in Schuyler CO, Sec, 11, Twp 03 N, Range 03 W, 4th Meridian, at \$ 1.25 an acre, for \$ 50, from archives Vol 698, Page 085. Then in the 1850 Census in Deleware CO, IA, Elk Twp, Dist. 7, Page 700, w/ wife & 6 children. His wife & the 6 children are in the 1856 IA Census, same Twp. In the 1870 Census, Julia is an invalid, living with her son Benjamn & 2 of his dau. In the 1880 Census, Julia is living with dau Sarah & Uel Little & family.

Fielding served in the Black Hawk Indian War in 1831/32. Serving with him were his brother Frederick and their 1st cousins, the Smith brothers, as well as other relations. The ATCHISONS were Sgts & the Smiths were Officers.

He married in Morgan CO & then moved to Schuyler CO, IL, where his 1st 4 children were born. His wedding license came to me on 4 pages.

He paid a Tax of \$ 1.25 an acre in Schuyler Co, IL on 7/4/1837. In the "History of Schuyler & Brown Counties, IL, 1882", on Kentucky Ancestors, (it reads erroneously): " Fielding Atchison, b KY, son in law of Nicholas Pyle, b Ky. Madison Bobbitt Married Sarah dau of William Pyle (She was actually a sister to Julia Ann, & is Nicholas' dau, too) it continues: Nicholas Pyle b KY, father of Sarah & William (William b Ky, moved to KS), also father in law of Fielding Atchison, b KY & Madison Bobbitt.

(We have the PYLE family back to 1594 in England.)

Also, in that same book, is this inclusion:

"Nicholas Pyle, a Kentuckian, with wife & family built a cabin, made some improvements & acquired a pre-emption right to the South East quarter of sec. 10, but soon moved away." Since he came to IL in 1817, we do not know just when he proved that land, although it must have been 1834/35. (His father, also a Nicholas had 19 children.) Fielding Atchison with wife & several children came with Pyle, his father in law and in company with his brother in law William Pyle, then unmarried, improved the North east Quarter of Sec 10, which Pyle afterwards entered, but subsequently sold & went to KS." (It was not William, but Fielding & wife who sold that land= 1840 land sale, Sec. 11, 3w, Brooklyn Twp, Rossville IL, Schuyler County, book J, Page 514, "Phielden Atchinson & wife to Samuel Dodds, Their "Mark" as signatures. (Notice the misspellings of first & last names.)

"Madison Bobbitt, arrived from Morgan CO, a young man, who soon after married Sarah Pyle, a dau of Nicholas Pyle & improved on the South East Quarter sec. 10 in 1935. He is listed, along with his father & brothers in law in the 1840 Census of Schuyler CO, IL.

Fielding evidently went to California after arriving in IA, because we have a paper from Deleware CO, IA records, showing he had been in Butte CO, CA and had agreed to bring back \$ 200 for another man's father in Wisconsin. He was about to leave for IA on 2/18/1852. The other man's name was C. Tyler. We have a number of our Atchisons in California in other Counties in the Census.

In IA, on 3/5/1852 he bought 40 acres for \$ 50, in Sec. 12, Twp 90, this was near Wood, by the Deleware-Clayton County border. On 7/21/1852, he bought land from Frederick Slaw of Philadelphia, PA for \$ 100. This was another part of sec. 12, containing 80 acres.

On 12/9/1863, Julia sold for \$ 150, 40 acres, and for another \$5, sold a piece of land so as to include a certain spring. At this sale, Wesley & William were under age, their interest stated in a note, while the other children & their wives had to sign the papers.

Julia, had asked the court if Benjamin Pyle had been appointed her guardian in one legal paper. Her brother, his wife & family are in the 1856 IA Census, Elk Twp, Deleware Co, Iowa.

Fielding died after 7/1852, when he had a land deal. His death can not be found. His wife & children are found in 1850

& 1860 in Delaware Co, Iowa Census, 1870 in Clayton Co, Iowa, North Beuna Vista Twp, & 1880 Census.

His name is spelled Fielding, Fielden, Phieden & Phielding in various documents.

1850 Census, Delaware Co, IA, Dist. 7, p.35, 12/16/1850, Fielding 39 b. OH, Julia 43 b. KY, Benjamin 15 b. IL, John 13 b. IL, Sarah 10 b. IL, James N. 7 b. IL, Wm. 3, b. IA, Wesley 3 b, IA.

Notes for JULIA ANN PYLE:

Julia is found in the 1850 7/20/1860, Elk Twp, p.129, family 1064, entry 979. Julia 55 b. KY, Ben F. 25 b. IL, John S. 23 b. IL, James N. 17 b. IL, William 13 b. IA, Wesley 13 b. IA. (Greely P.O.) 1856, 1870 & 1880 Census, in both Delaware & Clayton Co, Iowa. 1870 with Benjamin in Greely, 1880 with Sarah & Uel Little, at 72 years old, in Colony Twp.

Her husband was 3rd Sgt in Capt. Samuel J. Kinkead's CO, 1st Regt of Ill. mounted volunteers, then under Capt. Jacob Fry's CO, also with Cart. Samuel Smith's CO. (1st cousins )"Ill. History Collection, Vol xxv, on the Black Hawk War"

After 1843 it appears they moved to Delaware Co, Iowa, where the last two sons (twins) were born.

Their children are listed in the legal proceedings of Fielding's uncle Fielding's estate.

Her grandfather fought for Andrew Jackson at New Orleans in the War of 1812. He had 19 children. His father and brother were British Tories in the Revolutionary WAR.

She was b 1809, Christian Co, Ky., d Abt 1880, Iowa.

Marriage Notes for FIELDING ATCHISON and JULIA PYLE:

# 1045, Book A, PAGE 27, I have a copy. m by Wm R. Smith GP, in Morgan Co, Ill records.

Children of FIELDING ATCHISON and JULIA PYLE are:

288. i. SARAH<sup>7</sup> ATCHISON, b. April 1840, Schuyler Co, Ill.; d. 1904.
289. ii. JAMES N. ATCHISON, b. 1843, Schuyler Co, Ill..
290. iii. WESLEY #1 ATCHISON, b. February 1847, Delaware CO, Iowa; d. January 12, 1916, Buena Vista, Iowa.
- iv. WILLIAM ATCHISON, b. February 1847, Milleville, Clayton Co, Iowa; d. North Buena Vista Iowa; m. MARY E. DELACEMENT (VAIR), September 29, 1888, Cassville, Wisc.; b. Harrison CO., Ind.; d. March 26, 1896, Colesburg, Iowa.

Notes for WILLIAM ATCHISON:

Twin to Wesley, No Children. 1850 Census w/ Parents in Delaware Co., Iowa.

Notes for MARY E. DELACEMENT (VAIR):

She was b in HARRISON Co, Ind., d 3/26/1896, COLESBURG, Iowa, bur in COLESBURG CEMETERY. b Harrison Co, Ind., d 3/26/1896, Colesburg, Iowa.

Marriage Notes for WILLIAM ATCHISON and MARY DELACEMENT (VAIR):

Vol 11, P 28, # 231, While she had some children WILLIAM had none. He was a Broom maker & laborer when married, from Milleville, IA. WITT: Mr & Mrs DEWITT GLESSON, by JOHN B. ORTSCHIED, Justice of the Peace, she was Mrs Mary Eveline Vair, a widow, when they married.

291. v. JOHN SMITH #1 ATCHISON, b. May 1837, Schuyler Co, IL.; d. October 05, 1903, Dubuque, IA..

98. FREDERICK<sup>6</sup> ATCHISON (SAMUEL<sup>5</sup>, JOHN #<sup>4</sup>, WILLIAM #<sup>3</sup>, WILLIAM #<sup>2</sup>, WILLIAM #<sup>1</sup>) was born November 12, 1812 in

Pickaway Co, Ohio, and died September 28, 1880 in Chatfield, Minn.. He married ELIZABETH LORTON September 05, 1832 in Greene CO, Ill., daughter of THOMAS LORTON and FRANCES NANCE. She was born January 14, 1815 in Ill., and died May 03, 1888 in Chatfield, Minn..

Notes for FREDERICK ATCHISON:

bur SEC. B, ROW 51 #3, CHATFIELD. MN CEMETERY. in 1880, He had dealings in DAVIS Co, Iowa: (Created from ADAIR COUNTY), where he was kidnapped by the Sheriff. The Sheriff was arrested for that incident. There was a dispute between Mo. & Iowa at that time. This is from "History of Des Moines Co, Iowa, page 442-443."

(JANE PANCAKE, husband of THOMAS O'NEAL, and family are found in that same County in the 1870 & 1880 Census.)

1840 Census, BURLINGTON, Iowa, where he had land deals 1835-1841. 1850 Census DELEWARE Co, Iowa, where he had 20 or more land deals.

He was a Sgt. in the BLACK HAWK INDIAN WARS, with his brother FIELDING & 1st cousins, CHLOE ATCHISON'S 2 sons, and other relatives. They fought at BADAX, WI at the end of that War.

He moved to Iowa in 1839, then he moved to CHATFIELD, Minn. in 1856, had 5 farms, had the EUREKA HOUSE INN, and speculated in land. Minnesota became a state in 1858.

OBIT= CHATFIELD DEMOCRAT, 10/9/1880, page 3, and Death Records, Book B, Page 25-5.

Notes for ELIZABETH LORTON:

bur CHATFIELD CEMETERY, SEC B, ROW 52, #3. OBIT. CHATFIELD DEMOCRAT, 5/5/1888, P 3, Death BK H, P 122-13. dau of THOMAS LORTON & FRANCES NANCE.

(FREDERICK'S BROTHER: JOHN HARRISON ATCHISON, MARRIED JOHN LORTON'S DAUGHTER.) b 1/14/1815, Ill., d 5/3/1888, Chatfield, Minn.

Cemetery reads: E. Atchison, mother, b 1/14/1815, d 5/3/1888.

Marriage Notes for FREDERICK ATCHISON and ELIZABETH LORTON:

#564, Vol. I, page 19.

Children of FREDERICK ATCHISON and ELIZABETH LORTON are:

292. i. JOHN W. "DOC"<sup>7</sup> ATCHISON, b. May 23, 1833, Green Co., Ill.; d. September 17, 1882, Minn..  
ii. SMITH ATCHISON, b. November 28, 1835, Mt Carrol, Ill.; d. August 30, 1897, Chatfield, Minn...

Notes for SMITH ATCHISON:

bur CHATFIELD CEMETERY. Died of heart disease. He, also was a VETERINARIAN, not married. Obit, Chatfield News, 9/2/1897

- iii. HARRIETT S. ATCHISON, b. February 04, 1837, Iowa; d. September 12, 1861, Chatfield, Minn..

Notes for HARRIETT S. ATCHISON:

bur CHATFIELD CEMETERY., Sec. B, Row 50, # 3.

293. iv. EMILY ATCHISON, b. 1839, Iowa; d. October 1894, Chatfield, Minn..  
v. ETNA ATCHISON, b. May 27, 1842, Iowa; d. May 15, 1888, Chatfield, Minn.; m. H. D. BRISTOL, Abt. 1860; b. 1835; d. April 03, 1862, Colo..

Notes for ETNA ATCHISON:

bur CHATFIELD CEMETERY. Had 1 child. Obit, Chatfield-Democrat, 5/19/1888. Obituary, Chatfield Democrat, 5/19/1888

Notes for H. D. BRISTOL:

b 1835, d 4/3/1862, CO. 1860 Census He was a Lawyer & land Speculator, from his Obit..

294. vi. GEORGIA OAF ATCHISON, b. April 24, 1844, Colesburg, Iowa; d. April 14, 1911, North Chatfield, Minn..  
295. vii. SAMUEL P. ATCHISON, b. August 31, 1849, Iowa; d. October 27, 1898, South St Paul, Minn..  
viii. JANE "JENNY" ATCHISON, b. October 09, 1852, Colesburg, Iowa; d. May 10, 1942, Chatfield, Minn..

Notes for JANE "JENNY" ATCHISON:

bur CHATFIELD, CEMETERY. Never married.

- ix. FLORENCE C. ATCHISON, b. May 13, 1854, Iowa; d. March 09, 1859, Chatfield, Minn..

Notes for FLORENCE C. ATCHISON:

bur in CHATFIELD CEMETERY, row 50, #2.

- x. ELIZABETH "LIZZIE" ATCHISON, b. 1855, Iowa; m. (???) BARTER.

Notes for ELIZABETH "LIZZIE" ATCHISON:

Resided in, WINNEPEG, MANITOBA, CANADA. Lived in Toronto, Canada in 11/1898.

- xi. NELLIE "WILLA" ATCHISON, b. 1858, Minn.; m. WADE MOSBY; d. October 1903.

Notes for NELLIE "WILLA" ATCHISON:

Resided in SEATTLE, WA, in 1911.

Notes for WADE MOSBY:

d 10/1903

99. JOHN HARRISON<sup>6</sup> ATCHISON (*SAMUEL<sup>5</sup>, JOHN #4<sup>4</sup>, WILLIAM #3<sup>3</sup>, WILLIAM #2<sup>2</sup>, WILLIAM #1<sup>1</sup>*) was born Abt. 1817 in Ohio, and died Abt. 1874 in Burlington, Des Moines CO, Iowa. He married (1) MARY JANE LORTON April 09, 1842 in Burlington, Iowa, daughter of JOHN LORTON and PATSY (???). He married (2) LUCINDA GUELICH April 08, 1857 in Burlington, Iowa, daughter of AORED GUELICH and SELENA (???). She was born Abt. 1833 in Ohio.

Notes for JOHN HARRISON ATCHISON:

1839 Census, Louisa Co, IA, p. 015

1840 Census, Louisa Co, IA Territory, p. 109

1850 CENSUS, BURLINGTON, Iowa, w/wife: MARY JANE. He was in Eldorado Co, Calif., Logtown #61 Census, 1850, P 61. He went to the CALIFORNIA GOLD RUSH in 1850, & came back in 1852, and divorced, accusing her of adultery, in 1854. 1860 Census, BURLINGTON, Iowa, w/LUCINDA, P 601, 2nd wife. On 5/2/1856, he sold land to SMITH R. WARNER, his 1st cousin. This land was by the SCIOTO RIVER in Ohio. He was a CARPENTER, in the CITY DIRECTORY in 1874, But LUCINDA & children are all that are listed in 1875. He was in Des Moines Co, Iowa in 1841. In the 1870 Census of Burlington, Des Moines Co, Iowa he is 53, b Ohio, Lucinda 36, b Ohio, L. 19, b Iowa, John 21, b Iowa, Cloe 13, b Iowa, Ella 8, b Iowa. He must have been born in Ohio, since his parents moved to Ill. in 1819-20. He had land transactions in Des Moines Co, Iowa, (in my records.) There are 7 Atchisons in the 1850 Calif. Census, and 10 in the 1860 Calif. Census, where they are in 10 different counties.

Marriage Notes for JOHN ATCHISON and MARY LORTON:

Divorced 7/17/1854, in Burlington, IA.

Notes for LUCINDA GUELICH:

She was a Seamstress, when married. (She married a C.R. DENNINGSON 3/13/1879, in BURLINGTON, Iowa.) A DEED RECORD, 1/21/1875 shows a BURLINGTON LOAN ASSOCIATION is forcing the sale of lot 14, of 53 BARRETS ADDITION in BURLINGTON, Iowa, for \$556.04, owned by LUCINDA ATCHISON, to WM SCHAFFNER. Filed on 1/18/1877, Indicating that JOHN H. had died in late 1874. DEED BOOK 49, PAGE 36. SOLD ON 1/14/1876. b 1833

Marriage Notes for JOHN ATCHISON and LUCINDA GUELICH:

as Lucinda Banta from her 1st marriage.

Children of JOHN ATCHISON and MARY LORTON are:

- i. SARAH<sup>7</sup> ATCHISON, b. Abt. 1845, Burlington, Iowa.
- ii. MARY JANE ATCHISON, b. Abt. 1846, Burlington, Iowa; d. July 27, 1857, Wapello Twp, Burlington, Iowa.

Notes for MARY JANE ATCHISON:

bur Bethel Cemetery, Wapello Twp, Des Moines CO, IA.

- iii. JOHN S. ATCHISON, b. Abt. 1850, Burlington, Iowa.

- iv. LEONIDAS D. ATCHISON, b. Abt. 1852, Burlington, Iowa; m. POLLY ANN GREEN, February 19, 1868, Burlington, Iowa.

Notes for LEONIDAS D. ATCHISON:

He was an AERONAUT in 1877-78 CITY DIRECTORIES. EVENING GAZETTE, Burlington, IA, 10/28/1875, "PROFESSOR ATCHISON, AERONAUT, had a serious accident in OWENSBURG, KY", from an article in the INDIANAPOLIS SENTINEL. BURLINGTON EVENING GAZETTE, 11/2/1865, in CALHOUN, KY, BALLOON CAUGHT FIRE, fell from 1,000 feet, tree broke his fall. Called "HAPPY CURLEY"

He was also a TRAPEZE PERFORMER, from a long article in the CHICAGO TIMES on "AERONAUTIC ATCHISON" Thursday, 10/21/1875. Part of which is printed here. "While at a height of 500 to 1,000 feet, the Canvas took fire. He made an effort to fall among a clump of trees. He struck the limb of a gum tree, breaking his fall. Atchison was found insensible under the slowly burning canvas. He was taken to a hotel, where they found his left thigh bone was badly fractured. He is only about 23 years old. He is a trapeze performer. A subscription was taken up among the people of Calhoun to provide for his comfort. The Ballon had canvas in very poor condition."

Children of JOHN ATCHISON and LUCINDA GUELICH are:

- v. CHLOE<sup>7</sup> ATCHISON, b. Abt. 1857, Burlington, Iowa.; m. W.W. DODD, October 18, 1879, Burlington, Iowa.; b. 1855.

Notes for CHLOE ATCHISON:

Lived in Los Angeles, CA.

Notes for W.W. DODD:

b 1855

Marriage Notes for CHLOE ATCHISON and W.W. DODD:

Married at her Mother's house.

- vi. CLOEDINE ATCHISON, b. Abt. 1858, Burlington, Iowa.  
vii. ALLEN ATCHISON, b. Abt. 1859, Burlington, Iowa.  
296. viii. ELLA M. ATCHISON, b. November 10, 1862, Burlington, Iowa; d. June 01, 1907.  
297. ix. LILIAN E. ATCHISON, b. Abt. 1873, Burlington, Iowa.

**100.** JOHN TROTT<sup>6</sup> WARNER (*SARAH "SALLY"<sup>5</sup> ATCHISON, JOHN #<sup>4</sup>, WILLIAM #<sup>3</sup>, WILLIAM #<sup>2</sup>, WILLIAM #<sup>1</sup>*) He married (1) ISABELLA MC COY. He married (2) PHEBE JEFFERSON.

Notes for JOHN TROTT WARNER:

1850 Census, Madison CO, OH, Union Twp, P 194. m 3 times. 1841 John A., Deed-20-218-Union Twp, Mi, OH. John, Deeds, 1837, 1841-1850. John C., 1880 Census, P360C, and in a Probate Case # 11343, Estate. and a John N, 1847 Deed in Union Twp

Marriage Notes for JOHN WARNER and PHEBE JEFFERSON:

LDS has two m. dates, 10/7/1851, & 4/2/1840, Fayette, OH.

Child of JOHN WARNER and PHEBE JEFFERSON is:

- i. ELIZABETH PANCAKE<sup>7</sup> WARNER, d. 1883; m. ELI SMITH.

**101.** ELI G<sup>6</sup> WARNER (*SARAH "SALLY"<sup>5</sup> ATCHISON, JOHN #<sup>4</sup>, WILLIAM #<sup>3</sup>, WILLIAM #<sup>2</sup>, WILLIAM #<sup>1</sup>*) was born September 29, 1816 in London, Ohio, and died January 29, 1901. He married ELIZABETH ANN MARIAH ZARTMAN May 27, 1852 in London, Ohio, daughter of SAMUEL ZARTMAN and MARGRET CRUMRINE. She was born June 14, 1825 in PA., and died March 30, 1902.

Notes for ELI G WARNER:

Lived in Brown CO, IL in 1856. In 1862, he bought Samuel Atchison's son: John Harrison Atchison's land by the Scioto River in OH.. ( John, then lived in Burlington, IA. They were 1st cousins.) Eli is in the 1850 Census of Madison CO, OH. In 1860 Census, 2 Elis, 1 in Fairfield CO & 1 in Hancock CO, OH. He lived on a farm near London, Ohio. 1st two b. in PA, rest b. in Ohio. There is a Eli Warner, who m. Emily Burch in 1851, #1860, Ohio.

Notes for ELIZABETH ANN MARIAH ZARTMAN:

b 6/14/1825, d 3/30/1902. She was one of eleven children. Her father Samuel & family are in The Zartman Family in the

Genealogy Library.com of Family Tree Maker.

Marriage Notes for ELI WARNER and ELIZABETH ZARTMAN:  
Members of ME Church.

Children of ELI WARNER and ELIZABETH ZARTMAN are:

- i. MARTHA "MATT" C.<sup>7</sup> WARNER, b. July 07, 1853, London, OH.; d. October 28, 1899.
298. ii. ERWIN ZARTMAN WARNER, b. September 21, 1855, PA..
- iii. LUELLE MARGARET WARNER, b. May 20, 1857, London, OH.; d. November 15, 1860.
299. iv. CLARA S. WARNER, b. April 27, 1862, London, OH..

**102.** SMITH R.<sup>6</sup> WARNER (*SARAH "SALLY"<sup>5</sup> ATCHISON, JOHN #<sup>4</sup>, WILLIAM #<sup>3</sup>, WILLIAM #<sup>2</sup>, WILLIAM #<sup>1</sup>*) was born Abt. 1817 in Ohio, and died February 11, 1873 in Ohio. He married (1) JANE MARRETT in Ohio, daughter of JOSIAH MARRETT. He married (2) ELIZABETH PANCAKE June 04, 1850 in Franklin, OH., daughter of JOSEPH PANCAKE and REBECCA ATCHISON. She was born July 1827 in Ohio, and died February 15, 1881 in Ohio..

Notes for SMITH R. WARNER:

Buried in Kirkwood Cemetery, London, OH. It was his suite that initiated the Fielding Atchison Estate Court Proceedings, which showed so many of John A, Atchison;s Descendants. 1850 Census, Madison CO, OH, Union Twp, P 193. b 1817, OH, d 2/11/1875, OH.

Notes for ELIZABETH PANCAKE:

Buried Kirkwood Cemetery, London, OH.

Children of SMITH WARNER and ELIZABETH PANCAKE are:

- i. FLORA<sup>7</sup> WARNER, b. April 15, 1853; d. October 26, 1874.

Notes for FLORA WARNER:

Buried in Kirkwood Cemetery. There is another FLORA WARNER, b 1896, d 1949

- ii. CHARLES WARNER, b. 1855.
- iii. KATE WARNER, b. 1857.

Notes for KATE WARNER:

There is a Catherine in the 1880 Census, P 761A, in Randolph Twp, OH.

- iv. IDA WARNER, b. January 03, 1862; d. February 15, 1881.

**103.** CHARLES ROOT<sup>6</sup> WARNER (*SARAH "SALLY"<sup>5</sup> ATCHISON, JOHN #<sup>4</sup>, WILLIAM #<sup>3</sup>, WILLIAM #<sup>2</sup>, WILLIAM #<sup>1</sup>*) was born January 08, 1820 in Madison Co, Ohio, and died 1903 in Madison Co, Oh.. He married ISABELLA JANE CHENOWETH December 03, 1846 in Madison CO, Ohio, daughter of JOHN CHENOWETH and MARGARET FERGUSON. She was born 1826 in Madison CO, Ohio, and died 1906 in Madison CO, OH..

Notes for CHARLES ROOT WARNER:

Farmer. His family data was taken from "The Chenowith Family in America", by Richard Harris. One child unaccounted for. 13 children total.

Notes for ISABELLA JANE CHENOWETH:

b 1826, Madison CO, OH., d 1906, OH. Others have her b. 1833. One of 13 children

Marriage Notes for CHARLES WARNER and ISABELLA CHENOWETH:  
m at ME Church, Oak Run Twp.

Children of CHARLES WARNER and ISABELLA CHENOWETH are:

300. i. SARAH JANE<sup>7</sup> WARNER, b. 1847, Madison CO, Ohio; d. 1915.
301. ii. FRANCIS M. "FRANK" WARNER, b. May 04, 1849, Madison Co, Ohio.
302. iii. JENNIE WARNER, b. 1850.
303. iv. THOMAS S. WARNER, b. 1851, Madison CO, Ohio..
304. v. JOHN S WARNER, b. 1853, Madison CO, Ohio..
305. vi. JOSEPH HOWARD WARNER, b. May 20, 1855, Fairfield, Madison CO, Ohio; d. 1936.

- 306. vii. MILTON C. WARNER, b. June 04, 1857, Fairfield, Madison CO, Ohio.
- 307. viii. CHARLES S. WARNER, b. 1859, Madison CO, Ohio.
- 308. ix. ISABELLA M. WARNER, b. 1861, Madison CO, Ohio; d. 1888, Ohio.
- x. MALINDA A. "MINNIE" WARNER, b. 1863, Madison CO, Ohio; m. (???) GREGG.
- xi. WILLIAM GRANT WARNER, b. 1865, Madison CO, Ohio; d. 1946.

Notes for WILLIAM GRANT WARNER:  
Buried Kirkwood Cemetery, London, OH.

- xii. OLIN E. WARNER, b. 1868, Madison CO, Ohio; d. 1952.

Notes for OLIN E. WARNER:  
Buried Kirkwood Cemetery, London, OH. He lived on the Home Place.

**104.** RACHEL<sup>6</sup> WARNER (SARAH "SALLY"<sup>5</sup> ATCHISON, JOHN #4<sup>4</sup>, WILLIAM #3<sup>3</sup>, WILLIAM #2<sup>2</sup>, WILLIAM #1<sup>1</sup>) was born 1825. She married JAMES B SCARFF. He was born Abt. 1814 in Va..

Notes for RACHEL WARNER:  
1860 census, Greene CO, OH, Xenia Twp.

Notes for JAMES B SCARFF:  
b 1814. A marriage shows he m. Lucy Tolbert, 4/8/1856, in Greene Co, OH.  
LDS # M514263.

Children of RACHEL WARNER and JAMES SCARFF are:

- i. BASSIL<sup>7</sup> SCARFF, b. 1849.
- ii. SARAH SCARFF, b. 1851, Ohio.
- iii. JOSEPH SCARFF, b. 1853.
- iv. BENJAMIN SCARFF, b. 1855; m. EMMA R. GRAY, January 26, 1882, Greene Co, OH..

**105.** HARRIET<sup>6</sup> PANCAKE (REBECCA<sup>5</sup> ATCHISON, JOHN #4<sup>4</sup>, WILLIAM #3<sup>3</sup>, WILLIAM #2<sup>2</sup>, WILLIAM #1<sup>1</sup>) was born April 26, 1815 in Pickaway County, Ohio, and died April 14, 1878 in Burlington, Iowa. She married SAMUEL SMITH November 12, 1835 in Pickaway Co, Ohio., son of WILLIAM SMYTHE and CHLOE ATCHISON. He was born Abt. 1803 in Ohio, and died June 1843 in Burlington, Iowa.

Notes for HARRIET PANCAKE:

Buried in Aspen Grove Cemetery. Deed 8/7/1848, Burlington, IA, Lot # 63. 1850 census, Des Moines CO, IA, Page 1462, 1521 as a widow: Harriet 35, b OH, William 10, b IL, Angeline 9, b IA, Samuel 7, b IA, Susan Messick 31, b OH. bur ASPEN GROVE CEMETERY, BURLINGTON, IA. Land deed made 10/28/1850, in BURLINGTON, IA, In Census, with 3 children, and SUSAN MESSICK: sister. OBIT., BURLINGTON HAWKEYE, WEDNESDAY, 4/17/1878. b 4/26/1815, Pickaway CO, OH, d 4/14/1878, Burlington, IA, 62-11-18 years old.

Notes for SAMUEL SMITH:

1840 Census, Burlington, Iowa w/7 in his family. Served as an officer in the Black Hawk Indian Wars. WILL, Probated 6/26/1843. A petition of insolvency showed he owed much more than his estate was worth. The 1st census of Burlington, Iowa, shows him with 7 people in his household, 4 male & 3 females. Des Moines Co. History Book of 1915, lists him as an early Settler, 8/15/1835, so he must have gone back to Ohio to get married from there. He was a Capt. of his own company in the Black Hawk War, Mounted Volunteers 2nd Regiment, 1831-1832, He is in the book: "Twilight of Empire", on the History of the Black Hawk War, Page 402. He, his brother and Atchison Cousins, helped capture Chief Black Hawk at BADAX, Wisconsin in 1832. He came to Burlington, Iowa, From Greene CO, IL

Marriage Notes for HARRIET PANCAKE and SAMUEL SMITH:

They were 1st Cousins. She was the daughter of Rebecca Atchison & Joseph Pancake.

Children are listed above under (95) Samuel Smith.

**106.** SUSAN<sup>6</sup> PANCAKE (REBECCA<sup>5</sup> ATCHISON, JOHN #4<sup>4</sup>, WILLIAM #3<sup>3</sup>, WILLIAM #2<sup>2</sup>, WILLIAM #1<sup>1</sup>) was born January 18, 1817 in Pickaway, Ohio. She married (1) HENRY RUSSELL MESSICK September 08, 1840 in Pickaway CO, OH.. She married (2) MARTIN #1 HEISEY November 19, 1855 in Des Moines CO, Iowa. He was born February 24, 1815 in Canton



of Schaffhausen, Switzerland, and died January 04, 1887 in Fort Madison, Iowa.

Notes for SUSAN PANCAKE:

She had 1 child, Martin E. #2 Heisey by Martin #1 Heisey. Martin #2, had Martin #3 Heisey--Lived in Glendale, California in 1954. 1850 Census, Des Moines CO, IA, w/Harriet Smith Family.

Notes for MARTIN #1 HEISEY:

Buried in Aspen Grove Cemetery, Burlington, IA. (I son below). He had a wife ELIZABETH in land sales in 1853. Grand Master of 100F (ODD FELLOWS) 10/1854. 1870 Census of LEE COUNTY, IA, at 53, w/wife "ANNA" 33, MARTIN E 11, GRACE 2. "ANNA, b, ENGLAND, MARTIN, b PA, children b IA. He was Sheriff,, Warden of ANAMOSA PENITENTIARY 1872-1876, and Warden of FORT MADISON PENITENTIARY 1866-1872. Later he owned a meat market with a MR CUNNINGHAM. OBIT., FT MADISON DEMOCRAT, 1/5/1887, 7 1/6/1887, Cancer of the face. OBITUARY BURLINGTON HAWKEYE, 1/6/1887. He fathered 7 children by 3 wives. His 1st wife= ELIZABETH JACOBS, b ENGLAND, d 12/19/1851, in BURLINGTON, IA. children= JESSE B. HEISEY, d 5/17/1847, IA, ROBERT N. HEISEY, b 1840, PA. 1870 Census, FT MADISON, IA, SARAH HEISEY-PATTERSON, d 5/10/1846. They were married in PA. His 3rd wife= ANN HULL, b 10/14/1840, CAMBRIDGE, ENGLAND, Married 1866, FT MADISON, IA, LEE COUNTY. d 4/7/1917, FT MADISON, IA. She had 2 husbands, 1-JOHN C. CHAMBERS, 1 SON CHARLES L. "HULL", and 2-MARTIN HEISEY, with 2 daus, GRACE DARLING HEISEY, b 2/9/1869, d 8/2/1954, and VALLIE MERRIL HEISEY-MARSHALL T. WALKER, b 1/11/1871, d 5/1/1940, 3 children, both were teachers. Married 11/29/1855, DES MOINES CO., IA, to SUSAN PANCAKE. b 2/24/1815, Canton Schaffhausen, Switzerland, d 1/4/1887, Ft Madison, IA. He had 6 children by 3 other wives. 71-11 years old.

Child of SUSAN PANCAKE and MARTIN HEISEY is:

309. i. MARTIN E #2<sup>7</sup> HEISEY, b. 1858, Burlington, Iowa.

**107. JANE S.<sup>6</sup> PANCAKE** (*REBECCA<sup>5</sup> ATCHISON, JOHN #4<sup>4</sup>, WILLIAM #3<sup>3</sup>, WILLIAM #2<sup>2</sup>, WILLIAM #1<sup>1</sup>*) was born November 29, 1824 in Ohio, and died June 12, 1894 in Davis CO, Iowa. She married THOMAS O'NEAL April 11, 1845 in Burlington, Iowa, son of WILLIAM O'NEAL. He was born May 17, 1814 in N.C., and died May 05, 1875 in Drakesville, Iowa.

Notes for JANE S. PANCAKE:

d at 70 Y;8 M; 15 D, on ON TUES. bur in DRAKESVILLE CEMETERY, DAVIS CO, IA. OBIT, DRAKESVILLE REPUBLICAN, 6/14/1894, moved to BURLINGTON with her mother in 1844. 1864 to DRAKESVILLE., Lived in BLOOMFIELD after Husband d. 3 sons & 3 dau. Last of her family to die. Died of cancer, bur by husband. S B of LITTLE RIVER, KS, C.L. of LABRASSM, KS, J.M. of LINCOLN, NE, MRS T B JENNINGS, MRS W F SLAGLE, and MRS J.M. PATTERSON SURVIVE.  
1850 Census, BURLINGTON, IA, 21, PAGE 485. 1860 Census, DES MOINES COUNTY, IA, '37, PAGE 723. 1870 Census, DAVIS COUNTY, IA, w/family. 1880 Census, DAVIS COUNTY, IA, JANE 56, KATE, MILTON, MILDRED, "NO" THOMAS, DRAKEVILLE Twp.

Notes for THOMAS O'NEAL:

d on WED. bur in DRAKEVILLE CEMETERY, DAVIS CO, IA. SHORT OBIT, DRAKESVILLE DEMOCRAT, 5/10/1875. He left no Will. CIRCUIT COURT RECORDS show; Petition by JANE 6/9/1875, Listed the heirs as in her OBIT. Estate of \$1, 500. Sale netted \$297 on 7/10/1875, Burial cost \$29.55, DR'S BILL was \$ 9.60. 1860 Census, DES MOINES CO., IA, He 42, she 37, SMITH 12, CHARLES 10, ALICE 8, KATE 6, MILTON 1, MILDRED 1 (Twins), IA. 1870 Census, DAVIS COUNTY, IA, with same children. He is not in 1880 Census. His father's Will= WILL BOOK 1, PAGE 444, 4/23/1845 DISTRICT COURT RECORD INDEX, DES MOINES CO., IA, 1841 TO 1844, BOX A 68, A 70, A 70, A 86, B 34, B 59. Son of WILLIAM O'NEAL #1, of DES MOINES COUNTY, IA. DIST. CT. RECORDS= BOX C A 40, A 50, A 61, A 67 A 70, A 76, A 77, A 86, A 87, A 91, A 39, B 32. 1839 TO 1844. b 5/17/1814, NC, d 5/5/1875, Drakesville, IA, Thomas was executor.

Marriage Notes for JANE PANCAKE and THOMAS O'NEAL:

Book 2, 1835-1853, Des Moines CO, IA.

Children of JANE PANCAKE and THOMAS O'NEAL are:

- i. SMITH B.<sup>7</sup> O'NEAL, b. 1848; m. NETTIE M. HUTTON, October 22, 1871, Davis CO, Iowa; b. February 04, 1854; d. February 19, 1884, Davis CO, Iowa.

Notes for SMITH B. O'NEAL:

Page 576, "1882 DAVIS CO, IA HISTORY"= S. B. O'NEAL, appointed an officer in BLOOMFIELD IOOF LODGE in 1881. In 1880 Census, DAVIS CO, IA.

Notes for NETTIE M. HUTTON:

d TUES., bur in IOOF CEMETERY, DAVIS CO, IA. b 2/4/1854, d 2/19/1884, Drakesville, IA.

Marriage Notes for SMITH O'NEAL and NETTIE HUTTON:

Book 2. page 208

310. ii. CHARLES L. O'NEAL, b. 1850.  
iii. ALICE O'NEAL, b. 1852, Burlington, Iowa; m. J.M. PATTERSON, May 10, 1879, Davis CO, Iowa.

Notes for ALICE O'NEAL:

1860 Census, Des Moines CO, IA. 1870 Census Davis CO, IA.

- iv. KATE O'NEAL, b. 1854.

Notes for KATE O'NEAL:

1870 & 1880 Census, Davis CO, IA.

- v. MILTON O'NEAL, b. 1859, Burlington, Iowa.

Notes for MILTON O'NEAL:

1870, 1880 Census, Davis CO, IA. Twin to Mildred.

- vi. MILDRED "MINNIE" O'NEAL, b. 1859, Burlington, Iowa.

Notes for MILDRED "MINNIE" O'NEAL:

1860 Census, Des Moines CO, IA, 1870 & 1880 Census, Davis CO, IA. Twin to Milton.

**108.** ELIZABETH<sup>6</sup> PANCAKE (*REBECCA<sup>5</sup> ATCHISON, JOHN #4<sup>4</sup>, WILLIAM #3<sup>3</sup>, WILLIAM #2<sup>2</sup>, WILLIAM #1<sup>1</sup>*) was born July 1827 in Ohio, and died February 15, 1881 in Ohio.. She married SMITH R. WARNER June 04, 1850 in Franklin, OH., son of JOSEPH WARNER and SARAH ATCHISON. He was born Abt. 1817 in Ohio, and died February 11, 1873 in Ohio.

Notes for ELIZABETH PANCAKE:

Buried Kirkwood Cemetery, London, OH.

Notes for SMITH R. WARNER:

Buried in Kirkwood Cemetery, London, OH. It was his suite that initiated the Fielding Atchison Estate Court Proceedings, which showed so many of John A, Atchison;s Descendants. 1850 Census, Madison CO, OH, Union Twp, P 193. b 1817, OH, d 2/11/1875, OH.

Children are listed above under (102) Smith R. Warner.

**109.** WILLIAM BETHARDS<sup>6</sup> LITTLETON (*REBECCA<sup>5</sup> ATCHISON, JOHN #4<sup>4</sup>, WILLIAM #3<sup>3</sup>, WILLIAM #2<sup>2</sup>, WILLIAM #1<sup>1</sup>*) was born February 28, 1833 in Pickaway, Co, Ohio, and died July 01, 1900 in Denver Colo.. He married SARAH E. BEATY February 04, 1852 in Jefferson CO, Iowa. She was born 1834 in Pa..

Notes for WILLIAM BETHARDS LITTLETON:

In Jefferson CO, IA on 6/4/1856, Fieldings Estate Papers. Bur in DENVER, CO. 7/5/1900. Lived in JEFFERSON COUNTY, IA in 1856. 1850 Census, DES MOINES COUNTY, IA, he was 19 YRS old, PAGE 491. A TINNER. He had a shop in Fairfield, IA. 1860 Census, JEFFERSON COUNTY, IA, PAGE 344, with SARAH 24, ARTHUR C.3, FANNY M.1, and MARGARET MATSON 10, PAGE 344 He, born OH, She, born PA, kids born IA, He was 27. In 1860, Lived in FAIRFIELD, JEFFERSON CO, IA till late 1860S, then to OTTUMWA, IA, where he was the MAYOR 1870-1871.

Paralyzed, his relatives took him to DENVER, CO, where he died, at the home of his youngest son: HARRY. The 1900 Census of DENVER, CO, shows him with son HARRY.

OBIT, FAIRFIELD LEDGER, 7/11/1900, Page 3, Col. 3, survived by CLARENCE & HARRY of DENVER, and FANNY M. (MRS B. JEWETT, of HASTINGS, NEB.)

OTTUMWA COURIER, 9/7/1907, Has an article about him reading: "He left FAIRFIELD in the late 1860s, for OTTUMWA."

OBIT, DENVER DAILY NEWS, 7/4/1900, BUR FAIRMONT CEMETERY.

OTTUMWA, WAPELLO CO, IA, 7/4/1870 Census, city ward #1, W.B.: MAYOR, SARAH E. born PA, CLARENCE 13, HARRY B. 8 OTTUMWA, CITY WARD #2, PAGE 125-A, 6/1/1880, W.B. widowed, disabled, PARALYSIS. Listed in "HISTORY OF WAPELLO CO, 1878" , as MAYOR 1871 & 1872. Listed In "HISTORY OF WAPELLO CO, IA & REPRESENTATIVE CITIZENS, 1834-1900", as MAYOR for the years 1871 & 1872.

Land deals= Bought & sold both W.B. & SARAH E. 7/22/1865, 11/13/1866, 7/25/1872, 7/2/1872. I Have those records..

In OTTUMWA CITY DIRECTORIES 1880-86

He lived in JEFFERSON CO, IA, when he sold his share of FIELDING ATCHISON'S estate to SMITH R. WARNER, son of SARAH ATCHISON-WARNER.

Notes for SARAH E. BEATY:

She died after 7/31/1872 & before 1880. b 1834, PA.

Children of WILLIAM LITTLETON and SARAH BEATY are:

- i. CLARENCE A.<sup>7</sup> LITTLETON, b. July 1856, Arapahoe, Iowa; d. November 1915, Denver, Colo..

Notes for CLARENCE A. LITTLETON:

bur in FAIRMOUNT CEMETERY, LOT # 110, BLOCK 7, On 11/10/1915. He lived in DENVER, CO, in 1900, VOL 4, SHEET 10, LINE 37 CENSUS, He is a druggist in city directory.

- ii. ARTHUR C. LITTLETON, b. 1857, Iowa.
- iii. (???) LITTLETON, b. February 1858, Fairfield, Iowa; d. December 16, 1860, Fairfield, Jefferson CO, Iowa.

Notes for (???) LITTLETON:

bur in LOT 3, WEST HALF, TOMBSTONE, 2 YEARS OLD, DR SHAFFER.  
Lot bought 7/16/1857, for \$ 1.50, by her father.

- iv. FANNY M. LITTLETON, b. 1859, Fairfield, Iowa; m. B. JEWETT.

Notes for FANNY M. LITTLETON:

Lived in HASTINGS NE, in 1900: from her father's Obit.

311. v. HARRY LITTLETON, b. June 1862, Iowa.

**110.** SARAH<sup>6</sup> ATCHISON (*JESSE FERGUSON #1<sup>5</sup>, WILLIAM #4<sup>4</sup>, WILLIAM #3<sup>3</sup>, WILLIAM #2<sup>2</sup>, WILLIAM #1<sup>1</sup>*) was born Abt. 1805. She married WILLIAM P. MCMANAWAY Abt. 1825. He died Bef. March 29, 1839.

Notes for SARAH ATCHISON:

Birth date from 1850 Census, Bath CO, KY. A widow in 1839

Children of SARAH ATCHISON and WILLIAM MCMANAWAY are:

- i. HANNAH<sup>7</sup> MCMANAWAY, b. Abt. 1830.
- ii. THOMAS MCMANAWAY, b. Abt. 1837.
- iii. LIVONIA MCMANAWAY, b. Abt. 1839.
- iv. OLIVER MCMANAWAY, b. Abt. 1843.

Notes for OLIVER MCMANAWAY:

Oliver and J.J. are obviously not their children.

- v. J.J. MCMANAWAY, b. Abt. 1846.

**111.** JESSE FORGESON #2<sup>6</sup> ATCHISON (*JESSE FERGUSON #1<sup>5</sup>, WILLIAM #4<sup>4</sup>, WILLIAM #3<sup>3</sup>, WILLIAM #2<sup>2</sup>, WILLIAM #1<sup>1</sup>*) was born 1810. He married MARY BAILEY. She was born Abt. 1810 in KY., and died in Mexico, Audrain Co, MO..

Notes for JESSE FORGESON #2 ATCHISON:

father was: Jesse Ferguson Atchison, 1765-1839, Wm #4, Wm #3, Wm #2, Wm #1 . Named in father's Will 5/13/1839, Bath Co, KY.

1850 Census, Naples, Scott Co, IL, 10/8/1850, family # 411, Jesse F., 40, Mary, 40, He was a Tavern Keeper & both b. in KY, Jesse, 18, John W., 14, Elizabeth, 11, Cynthia, 9, Thomas, 7, Jacob, 5, Elijah, 3, Mary A. 6/12. First three b. in KY, others in IL.

12/1/1857, #29993, 320 Acres, Palmyra, Audrain Co, MO, W1/2, Blk 21/, Twp 52-N, Range 7-W, 5th Meridian, I have a copy of the Patent. He lived in Scott Co, IL at that time.

1860 Census, Southfork Twp P O Santa Fe, Monroe Co, MO, p.291, Dwelling 1980, family # 2030, G. or J.F. Atchison, 49, Mary, 49, Farmer, Thomas, 19, Jacob, 15, Mary, 10. Living next to Jesse was Carrol Ephraim, 27, Elizabeth, 21 (his dau. & husband)

1870 Census, Salt River Twp P O, Mexico, Audrain Co, MO, 7/1/1870, p. 67, dwelling # 541, family #504, Jesse, 60, Mary, 60 Farmer, Jacob 28

1880 Census, City of Mexico, Audrain Co, MO, Love Street, 6/1/1880, p. 17, dwelling # 154, family # 177, Jesse F., 69, Mary, 69.

Notes for MARY BAILEY:

Partial Obit: Moved to Mexico. The latter died about 15 years ago. Ten children blessed the union and those living are: Jesse F., of Souther Texas, John W., of Mexico, Mrs Lizzie Carroll of Mexico, Mrs Cynthia Campbell of Mexico, Thomas J. of Decatur, IL, Jacob W. of Mexico, and Mrs Mary Campbell of Mexico. Those who preceded the mother to the grave were: Triavilla, Elijah and Elijah, there being two of that name. Deceased became a member of the Christian Church. She was a Bible student. She was of a long-lived family, her grandmother having lived to be 93 years old and her great grandmother lived to the age of 104. She left 54 grand and great grandchildren. She lived with Dau. Mrs David Campbell for several years and during the first of the week she was visiting family of her son, J. W. Atchison, About 4 o'clock Monday PM she fell a distance of about 18 inches from the porch, When she was picked up she complained only of a sore wrist and later walked to the home of her dau. Mrs Carroll. A small bruise on the left temple was noticeable after her fall but nothing was thought of it until she grew delirious about 10 o'clock, Monday night. Physicians were called in and pronounced her suffering from a ruptured blood vessel in the head. She grew gradually worse until her death at 5 o'clock this afternoon. By Rev. J. A. Headington and remains were interred in the Mexico Cemetery, Audrain Co, MO..

Children of JESSE ATCHISON and MARY BAILEY are:

- i. TRINVILA<sup>7</sup> ATCHISON, b. November 12, 1829, KY..
312. ii. JESSE FORGESON #3 ATCHISON, b. February 11, 1831, Owingsville, Basth Co, KY.; d. January 03, 1917, Haskel, Haskel Co, TX..
- iii. ELIJAH ATCHISON, b. April 23, 1834, KY..
- iv. JOHN W, ATCHISON, b. October 03, 1836, KY..
313. v. ELIZABETH M. ATCHISON, b. September 10, 1839, KY..
314. vi. CYNTHIA J. ATCHISON, b. February 02, 1841, IL..
- vii. THOMAS J. ATCHISON, b. May 02, 1842, IL..
- viii. JACOB W. ATCHISON, b. April 08, 1845, IL..
- ix. ELIJAH ATCHISON, b. February 15, 1847, IL..
- x. MARY A. ATCHISON, b. May 21, 1850, IL.; m. CAMPBELL.

**112.** THOMAS JEFFERSON<sup>6</sup> ATCHISON (*JESSE FERGUSON #1<sup>5</sup>, WILLIAM #4<sup>4</sup>, WILLIAM #3<sup>3</sup>, WILLIAM #2<sup>2</sup>, WILLIAM #1<sup>1</sup>*) was born Abt. 1814 in Bath Co, KY.. He married MATILDA (BARNES?) BAINS September 01, 1834 in Bath Co, KY.. She was born Abt. 1816 in Bath Co, KY..

Notes for THOMAS JEFFERSON ATCHISON:

Children's dates from 1850 Census, Wyoming, Bath Co, KY, 7/20/1850, family # 2, Thomas 36, Matilda 34, Jenetta 13, Sarah A. 11, Elizabeth H. 9, Margaret T. 7, William J. 5. They are right next to Issac Trumbo's family. (His dau.: Mary m. Joshua Owings :James: Atchison, Mary is 17 at that time..

One researcher has: T.J m. to a Maxey, but that Thomas was b. in 1830???

Notes for MATILDA (BARNES?) BAINS:

One researcher calls her Matilda BARNES.

Marriage Notes for THOMAS ATCHISON and MATILDA BAINS:

9/1/1834 BOND.

Children of THOMAS ATCHISON and MATILDA BAINS are:

- i. JENETTA<sup>7</sup> ATCHISON, b. Abt. 1837; m. JOHN E. TOUNG, August 03, 1852.
- ii. SARAH A. ATCHISON, b. Abt. 1839.

Notes for SARAH A. ATCHISON:  
11 in 1850 Census w/ parents

- iii. ELIZABETH H. ATCHISON, b. Abt. 1841.

Notes for ELIZABETH H. ATCHISON:  
9 in 1850 Census w/parents, Bath, KY.

315. iv. MARGARET T. ATCHISON, b. December 27, 1841, Bath Co, KY; d. May 1912, Lewis, KY..
- v. WILLIAM J. ATCHISON, b. Abt. 1845, KY..

Notes for WILLIAM J. ATCHISON:  
5 in 1850 Census, Bath, K w/parents.

- vi. T. J. H. ATCHISON, b. Abt. 1847.

Notes for T. J. H. ATCHISON:  
3 in 1850 Census, Bath, KY w/parents.

**113.** JOHN<sup>6</sup> ATCHISON (*WILLIAM E. JR.* <sup>5</sup>, *WILLIAM #4*, *WILLIAM #3*<sup>3</sup>, *WILLIAM #2*<sup>2</sup>, *WILLIAM #1*<sup>1</sup>) was born June 13, 1806 in KY., and died November 20, 1844. He married (1) MAHALA JOHNSON January 07, 1828 in Fleming CO, KY.. He married (2) MARGARET HEDRICK June 30, 1839 in Bath CO, KY.. She was born 1819 in KY..

Notes for JOHN ATCHISON:

Inventory, Fleming CO, Ky by D B Emmons, Administrator, appraisers: Wm B. Jones, Silas L. Atchison, 8/23/1845 (H:131) Some of the children must be by his 2nd wife. He was dead when his father's Will of 6/20/1848 was written. Bette Ore, Has: same birth, but d. CA 1848. bur. Atchison Cem. In, Fleming Co, KY by D.B. Emmons admr, appraisers Wm B. Jones,, Silas L. Atchison, 8/23/1845 (h:131)  
1850 Census, Clark Co, KY, 8/26/1850, p. 373, Margaret 32, b. KY, Mahala 9, b. Ind, Elizabeth 7, b. Ind., Samuel 5, b. KY, Sarah 1, b. KY. This is Margaret Hendrick, his 2nd wife. 1st wife was Mahala Johnson, three children by her.

Marriage Notes for JOHN ATCHISON and MAHALA JOHNSON:  
(Bath M b:11)

Notes for MARGARET HEDRICK:

She was living in Bath Co per 1850 Census, Division 2, p. 373 by Samuel Crain, Margaret 32, b. KY, Mahala 9, b. Ind., Elizabeth 7, b. KY, Samuel 5, b. KY, Sarah 1, b. KY. Children per Fleming CO deed 37:297: Oliver, Johnson, William, Jesse, Mahala, Elizabeth, Samuel; D B Emmons, administrator.

Children of JOHN ATCHISON and MAHALA JOHNSON are:

- i. OLIVER<sup>7</sup> ATCHISON, b. Abt. 1830; d. Bath Co, KY.; m. PHOEBE SNYDER, 1865.

Notes for OLIVER ATCHISON:  
In 1850 Census, Bath, KY w/Wm I & family at 20. Res. 1870 Moultrie Co, Ill.

- ii. WILLIAM ATCHISON, b. Abt. 1834.
- iii. JOHNSON ATCHISON, b. Abt. 1836.

Children of JOHN ATCHISON and MARGARET HEDRICK are:

- iv. MAHALA<sup>7</sup> ATCHISON, b. 1840, Ind..

Notes for MAHALA ATCHISON:  
9 YRS old in 1850, Clark Co, KY Census.

316. v. JESSE THOMAS ATCHISON, b. November 17, 1836, Jackson, IN.; d. 1916.
- vi. ELIZABETH ATCHISON, b. Abt. 1842, Ind..

William #1 ATCHISON

- vii. SAMUEL ATCHISON, b. Abt. 1845, KY..
- viii. SARAH ATCHISON, b. Abt. 1849, KY..

Notes for SARAH ATCHISON:

She is 1 year old in the 1850 Census with her mother & siblings.

**114.** SARAH "SALLY"<sup>6</sup> ATCHISON (*WILLIAM E. JR. 5<sup>5</sup>, WILLIAM #4<sup>4</sup>, WILLIAM #3<sup>3</sup>, WILLIAM #2<sup>2</sup>, WILLIAM #1<sup>1</sup>*) was born Abt. 1811 in Bath, KY., and died Abt. 1857. She married (1) (???) SMITH. She married (2) SILAS LITTLEJOHN ATCHISON February 02, 1826 in Bath Co, KY., son of SILAS ATCHISON and RUTH DAVIS. He was born March 15, 1800 in Chillicothe, OH., and died Abt. 1878 in Bath, KY..

Notes for SARAH "SALLY" ATCHISON:

1850 Census, Bath CO, KY, Silas 50 b OH, Sarah I. 39, James D. 21

S. P. 20, Mahala J. 14, Henry H. 10, Oliver T. 9, Eliza J. 7, Jesse 2, Mary A. 2/12. 1860 Census, Silas L Atchison b 3/15 1800, Ross CO, OH., son of Silas & Ruth (Davis) Atchison died at home Bath CO, Ky Abt 1878, (Per S W Blizzard) Resident of Slate Creek, Bath CO, KY. Called "Sallie". She was Sally Atchison-Smith. Wm 4's dau. & 1st cousin, d. 4 or 5 YRS before the Civil War.

Notes for SILAS LITTLEJOHN ATCHISON:

His mother's maiden name was Littlejohn. Researcher=Aleen Clark Wilkin, 806 Adams CT, Monticello, IL, 61856. 1850 Census, Bath CO, KY, 1st district, #478, Family # 142,7/27/1850, Silas L. 50 b OH, farming, Sarah I. 39 b KY, James D. 21, L F. 20, Mahala J. 14, Henry H. 10, Oliver T. 18, Eliza J. 16, Jesse 2, Mary A. 2/12.

b. Ross Co, OH??? Res. Slate Creek, Bath Co, KY.. 1860 Census after Silas L m widow Sarah Pierce, Silas 60, Sarah 39, Oliver 28, Eliza 16, Mary 10. Children's birth from 1850 Census.

1860 Census, Bath Co, KY, Silas 69, Sarah 39, Oliver 18, Eliza 16, Mary 10.

Marriage Notes for SARAH ATCHISON and SILAS ATCHISON:

They were 1st cousins. She was a Smith when married.

Children are listed above under (34) Silas Littlejohn Atchison.

**115.** THEOPHILIS P.<sup>6</sup> ATCHISON (*WILLIAM E. JR. 5<sup>5</sup>, WILLIAM #4<sup>4</sup>, WILLIAM #3<sup>3</sup>, WILLIAM #2<sup>2</sup>, WILLIAM #1<sup>1</sup>*) was born September 12, 1812 in Bath CO, KY., and died January 23, 1884 in Bath CO, KY.. He married MARTHA HENDRIX August 16, 1834 in Bath CO, KY.. She was born February 15, 1813 in Bath CO, KY., and died May 20, 1892 in Bath CO, KY..

Notes for THEOPHILIS P. ATCHISON:

Buried in Atchison Cemetery, Bath CO, KY. 1850 Census, Bath CO, KY, Wyoming Dist. 1, # 24, p.55, Theopolus 37, Martha 36, Sanford 13, Charlotte 12, Elizabeth 10, Jesse 6, Eliza 5, Mary J. 4, Sarah A. 2, James 1. 1860 Census, #1583, Theo P. 47 b KY, Martha 47, Elizabeth 17, Eliza 16, Sarah A. 13, Mary 15, James 13, Lewis D. 12, Martha 8, also William born 11/30/1838, died 10/29/1842, in Atchison Cemetery, Bath CO, KY.

1860 Census, Bath Co, KY, #1583, names the family as i have put them down.

Notes for MARTHA HENDRIX:

Buried in Atchison Cemetery, CO, KY. Bath

Children of THEOPHILIS ATCHISON and MARTHA HENDRIX are:

- i. CHARLOTTE<sup>7</sup> ATCHISON, b. December 09, 1836, Bath CO, KY.; d. August 21, 1852.

Notes for CHARLOTTE ATCHISON:

Atchison Cemetery, Bath CO, KY.

- 317. ii. SANFORD ATCHISON, b. Abt. 1837, Bath CO, KY..
- iii. SHARLOT ATCHISON, b. 1838.
- iv. WILLIAM ATCHISON, b. November 30, 1838, Bath Co, KY.; d. October 29, 1842, Bath Co, KY..

Notes for WILLIAM ATCHISON:

Atchison Cemetery, Bath Co, KY.

318. v. ELIZABETH "ELIZA JANE" ATCHISON, b. Abt. 1843, Bath CO, KY.; d. May 29, 1902, Pleasant Hill, MO..  
vi. JESSE ATCHISON, b. 1844, Bath Co, Ky..

Notes for JESSE ATCHISON:

One researcher has him b. 4/2/1842, Bath, KY. This is the date of Jesse Ferguson;s son Jesse G's b. This Jesse was 6 YRS old in the 1850 Census with his parents in Bath, KY.

- vii. MARY J. ATCHISON, b. Abt. 1844, Bath CO, KY.; m. SAMUEL Q. CONYERS, December 20, 1866, Bath Co, KY.; b. January 29, 1838, KY.; d. April 08, 1884.  
viii. LEWIS D. ATCHISON, b. Abt. 1848, Bath CO, KY..

Notes for LEWIS D. ATCHISON:

12 YRS old in the 1860 census, Bath, KY

319. ix. SARAH A. ATCHISON, b. February 13, 1848, Bath CO, KY.; d. September 09, 1919, Owingsville, Bath CO, KY..  
x. JAMES ATCHISON, b. February 13, 1848, Bath CO, KY..

Notes for JAMES ATCHISON:

Twin to Sarah.

- xi. MARTHA ATCHISON, b. Abt. 1852, Bath CO, KY..  
xii. ELIZA ATCHISON, b. 1854.

**116.** MARY "POLLY"<sup>6</sup> ATCHISON (*WILLIAM E. JR. 5<sup>5</sup>, WILLIAM #4<sup>4</sup>, WILLIAM #3<sup>3</sup>, WILLIAM #2<sup>2</sup>, WILLIAM #1<sup>1</sup>*) was born Abt. 1814 in KY., and died Bef. March 01, 1959. She married JOSEPH T. SWETNAM January 09, 1832. He was born Abt. 1799 in VA., and died Bef. 1859.

Notes for MARY "POLLY" ATCHISON:

1850 Census, Bath CO, Ky, 8/9/1850, 1st District, Joseph L. 50, Mary 36, Elizabeth A. 16, M. A. (f) 14, John I. Y. 13, Wm W. 11, Anne E. 10, Mary M. 7, Charlotte J. 4, Nancy L. 3, Sarah F. 1. & 1860 Census, Bath CO, KY, Jos 60, Wm 51, Minerva 16, Charlotte 14, Nancy T. 13, Sarah 11, Thomas 9. Ann E., Mary M., Jos T., Jr, Ann Sarah F.(Settlement BK 2: 4055:282) ( Note

Notes for JOSEPH T. SWETNAM:

His Guardian Report 10/14/1887, aptd Gdn. 3/1/1859 of his infant children, John J., Nancy T., Ann M., Jos. T., Jr, Ann, Sarah F. (Settlement BK 2:405, 3:282)  
1860Census, Bath Co, KY # 685, Joseph 60, VA, Wm 21, KY, Minerva 16, KY, Charlotte 14, KY, Nancy 13., KY, Farah 11, KY, Thomas 9, KY & Newton Moreland 20, KY.

Children of MARY ATCHISON and JOSEPH SWETNAM are:

- i. ELIZABETH<sup>7</sup> SWETNAM, b. Abt. 1834.
- ii. JOHN J. Y. SWETNAM, b. Abt. 1837.
- iii. WILLIAM W. SWETNAM, b. Abt. 1839.
- iv. ANN E. SWETNAM, b. Abt. 1840.
- v. MARY M. SWETNAM, b. Abt. 1843.
- vi. MINERVA A. SWETNAM, b. Abt. 1844.
- vii. CHARLOTTE SWETNAM, b. Abt. 1846.
- viii. NANCY J. SWETNAM, b. Abt. 1847.
- ix. SARAH F. SWETNAM, b. Abt. 1849.
- x. THOMAS SWETNAM, b. Abt. 1851.

**117.** DOROTHY ELIZA "DOLLY"<sup>6</sup> ATCHISON (*WILLIAM E. JR. 5<sup>5</sup>, WILLIAM #4<sup>4</sup>, WILLIAM #3<sup>3</sup>, WILLIAM #2<sup>2</sup>, WILLIAM #1<sup>1</sup>*) was born October 26, 1815 in Bath Co, KY., and died October 28, 1854 in Bath Co, KY.. She married SAMUEL D. HODGE November 14, 1831 in Bath Co, KY.. He was born July 28, 1800, and died March 12, 1871.

Notes for DOROTHY ELIZA "DOLLY" ATCHISON:

Buried Springfield Church. 1850 Census, Bath CO, KY, 8/12/1850 First District, Samuel D. Hodge 49, b VA, farming (rest b in KY), Dorothy 34, Mary A. 15, Elizabeth A. 13, William A. 11, Louisana 9. 1860 Census: he is 59, Elizabeth 22, William 21, Lue 19. 1860 Census, Samuel 59, Elizabeth 22, William 21, IUE (Louisana) 19.

Notes: 10 Wm Atchison 2 in his Will 1848 Above called this daughter "Dolly" 2) Jesse Atchison 3 in his Will 1887 above requested to "Willie Hodge (Now Mrs Willie Wyatt), daughter of my nephew Wm Hodge, now dead. DOROTHY IN

1850 census.

Notes for SAMUEL D. HODGE:

Buried Springfield Church. His WILL: 9/22/1869, proved 9/22/1869, bequested to daughters Mary A. Owens, wife of George Owens & Elizabeth Marsh, wife of R.W. Marsh & granddaughter Willie Hodge, Executor George Owens & R W Marsh, WIT: F C Congleton, W P Ross./s/ Samuel D. Hodge. Probated 4/1/1871, Bath CO, KY (She called "Polly" in her father's will) (Bath Co wills F.20)

1850 Census, 1st Dist., Bath Co, KY, p.80, Samuel 49, b. VA, Dorothy 34, b. KY, Mary A, 15, b. KY, Elizabeth A., 13, b. Ky, William A., 11, b. KY, Louisiana, 9, b. KY.

Marriage Notes for DOROTHY ATCHISON and SAMUEL HODGE:

Some have him as Samuel Hyde

Children of DOROTHY ATCHISON and SAMUEL HODGE are:

320. i. MARY A.<sup>7</sup> HODGE, b. 1835.
- ii. ELIZABETH A. HODGE, b. 1837.
- iii. WILLIAM ATCHISON HODGE, b. 1839.
- iv. LOUISIANA HODGE, b. 1841.

**118.** MINERVA<sup>6</sup> ATCHISON (*WILLIAM E. JR.* <sup>5</sup>, *WILLIAM #4*, *WILLIAM #3*, *WILLIAM #2*, *WILLIAM #1*<sup>1</sup>) was born Abt. 1817 in Bath, Co, KY., and died 1880 in Bath Co, KY.. She married JILSON P. SNELLING January 29, 1832 in Bath Co, KY.. He was born Abt. 1808 in Bath Co, KY., and died 1900.

Notes for MINERVA ATCHISON:

Residents of Bath CO, KY, 8/12/1850, 1st District Census: Jilson P. Snelling 42, farming, Manerva 33, Elizabeth 16, Mary A. 14, Martha 12, Benjamin 9, Alice 7, Nancy 5, and Wm Atchison 15, farmhand. 1860 Census: Jilson P Snelling, Farmer, Benjamin 18, Nannie 15.

Notes for JILSON P. SNELLING:

1860 Census, Bath Co, KY, Jilson 52, KY, Benjamin 18, KY, Nannie 15, KY & Carrington Dailey 30, KY.

Marriage Notes for MINERVA ATCHISON and JILSON SNELLING:

One has 1833 as year of marriage??/

Children of MINERVA ATCHISON and JILSON SNELLING are:

- i. ELIZABETH<sup>7</sup> SNELLING, b. Abt. 1834, KY..
- ii. MARY A. SNELLING, b. Abt. 1834, KY..
- iii. MARTHA ANN SNELLING, b. 1838, Ky..
- iv. BENJAMIN SNELLING, b. Abt. 1841, KY..
- v. ALICE SNELLING, b. Abt. 1843, KY..
- vi. NANCY SNELLING, b. Abt. 1845, KY..

**119.** WILLIAM IRONS<sup>6</sup> ATCHISON (*WILLIAM E. JR.* <sup>5</sup>, *WILLIAM #4*, *WILLIAM #3*, *WILLIAM #2*, *WILLIAM #1*<sup>1</sup>) was born September 14, 1819 in nr. Slate Valley, Bath CO,KY., and died July 11, 1887 in nr. Slate Valley, Bath CO, KY.. He married NANCY JOHNSON May 31, 1844 in Bath CO, KY.. She was born January 25, 1823 in Slate Valley, Bath CO, KY., and died August 28, 1883 in Slate Valley, Bath CO, KY..

Notes for WILLIAM IRONS ATCHISON:

He and other Atchisons are in various counties in VA & WV. in the years before about 1790 when they moved to Kentucky.

He set aside the Atchison Cemetery located on his property which is a few miles from Owensville, KY, with the stipulation that it never be sold, but he never provided the funds for upkeep. Atchisons are buried down the middle of the Cemetery. Oliver Atchison, has pictures of his tombstone and others. The LDS library in Salt Lake, UT, has this Cemetery on file, and lists everyone buried there.

Buried Atchison Cemetery, Bath CO, KY. His WILL: 4/19/1887, bequeathed to my 3 sons: James T. Atchison, Johnson M. (Marion says Morgan Atchison) Atchison & William Atchison; if Wm dies without child (Rem of his share) to James T & Johnson M., if Wm die leaving a widow, his share will be for the widow long as she remains a widow, executors WIT: C. H. Hoon, W S Estill./s/ William I Atchison. Probated 8/8/1887, Bath CO, KY. (F:350)



William #1 ATCHISON

1850 Bath CO, KY., 7/26/1850 Census # 117; Wm 30, Nancy 26, James T. 3, Johnson M. 1, Oliver 20. (they are next to George, Jacob & John Trumbo families, and next to his mother # 116, and she is next after Henry & Elizabeth # 115 .  
1860 Census, Bath CO, KY, Dist. 2, #252, OR Dist. 1, # 080: Wm 40, Nancy 37, Henrietta 32, Oliver 29.

Notes for NANCY JOHNSON:  
Atchison Cemetery, Bath CO, KY.

Children of WILLIAM ATCHISON and NANCY JOHNSON are:

321. i. JAMES THOMAS<sup>7</sup> ATCHISON, b. July 11, 1846, Lower Slate Creek, Slate Valley, Bath CO, KY.; d. June 26, 1905, Lower Slate Creek, Slate Valley, Bath CO, KY..
322. ii. JOHNSON MARION ATCHISON, b. October 30, 1848, nr. Wyoming, Bath CO, KY.; d. June 27, 1892, Wyoming, Bath CO, KY..
- iii. MARY ANN ATCHISON, b. January 26, 1853, Bath, KY.; d. December 12, 1857, Bath Co, KY..
- iv. WILLIAM IRONS JR ATCHISON, b. October 20, 1856, nr. Slate Valley, Bath CO, KY..
- v. JEFFERSON ATCHISON, b. January 31, 1860, Bath CO, KY.; d. February 18, 1863, Bath CO, KY..
- vi. INFANT ATCHISON, b. March 18, 1861, Bath CO, KY.; d. March 18, 1861, Bath CO, KY..

120. HENRY D. "HARRY"<sup>6</sup> ATCHISON (*WILLIAM E. JR. 5<sup>5</sup>, WILLIAM #4<sup>4</sup>, WILLIAM #3<sup>3</sup>, WILLIAM #2<sup>2</sup>, WILLIAM #1<sup>1</sup>*) was born May 20, 1821 in Wyoming Twp, Bath Co., Ky., and died April 19, 1868 in Bath CO, Ky.. He married ELIZABETH ARMSTRONG September 23, 1841 in Fleming CO, KY., daughter of JOHN ARMSTRONG and ELIZABETH. She was born May 06, 1821 in Fleming Co., Ky., and died June 17, 1895 in Coffey Co, KS..

Notes for HENRY D. "HARRY" ATCHISON:

Buried in Atchison Cemetery, Bath CO, KY. His WILL: 2/8/1868, bequeathed to beloved wife: Elizabeth Atchison, my 2 sons John William Atchison & Ryan Thomas Atchison, my youngest children Robert, Ann Eliza, Everman, Willie & Throop; if my wife ever marries, Sarah A. Armstrong Gdn for minor children; Executor Samuel E. Armstrong, Ex. my wife, WIT N.E. Wills, James Ki swell,/s? Henry D. Atchison, probated 6/8/1868, Bath CO, KY.

1850 Census, 1st district, Bath CO, KY, 7/26/1850, p.62, #115, Henry 29, Elizabeth 29, John W. 7, Ryne T. 6, Robert E. 3, Ann E. 1.(F:173), taken 7/26/1850, by D.A. Trumbo, Asst. Marshal, Dwelling 115, family # 115 (next to Elizabeth at #116, she is 62. Jacob F. Trumbo 20 is with them.

1860 Census, Bath Co, KY, # 1200, Harvey (Henry) 39, Elizabeth 39, John W. 17, Thomas 16, Robert 13, Mary 10, Ever mint 7, Lilla 2.

Notes for ELIZABETH ARMSTRONG:

Living in Coffey Co, KS with son Throop, with sp Samuel B. Jones in 1880. Bettie Ors has Daniel Jones as husband, but 1880 Census in Coffe, KS shows Samuel B. Jones as spouse.

Marriage Notes for HENRY ATCHISON and ELIZABETH ARMSTRONG:  
LDS, # 7918412. Sheet 81.

Children of HENRY ATCHISON and ELIZABETH ARMSTRONG are:

- i. RYNE THOMAS<sup>7</sup> ATCHISON, b. Abt. 1844, Bath CO, KY.; d. August 17, 1917.

Notes for RYNE THOMAS ATCHISON:

6 years old in 1850 Census, Bath, KY w/parents.

- ii. ROBERT E. ATCHISON, b. Abt. 1847, Bath Co, KY..

Notes for ROBERT E. ATCHISON:

bur Crown Hill Cem. section D-2, Lot 236, Blk 53

323. iii. MARY ANNA "ELIZA" ATCHISON, b. July 1849, Bath Co, KY.; d. Abt. 1913.
- iv. EVERMONT (EVERMAN) ATCHISON, b. Abt. 1853.
- v. LILLA "LILLIE" LYLEX ATCHISON, b. May 15, 1857, Bath Co, KY.; d. Coffey Co, KS.; m. (1) SAMMENS; m. (2) ROBERTS.
- vi. THROOP ( HENRY TROOP-TROOP?) ATCHISON, b. September 28, 1868, Bath Co, KY.; d. May 28, 1935.

Notes for THROOP ( HENRY TROOP-TROOP?) ATCHISON:

Named as youngest child in Will. 1860 KY Census shows a THEOP in bath Co, KY, Owingsville P O, page 218 w/ Sanford on the same page. While I had Throop b. Abt. 1860, d. 7/25/1873, I am going with Fred S. Jones' dates on

"Henry "Troup" Atchison. bur. on the grounds of the Coffee Co Poor House, North of Burlington, then transferred to Burlington City Graveyard in the late 1930s.

**121.** ALIZANNA ANNA "ALICE"<sup>6</sup> ATCHISON (*WILLIAM E. JR. 5<sup>5</sup>, WILLIAM #4<sup>4</sup>, WILLIAM #3<sup>3</sup>, WILLIAM #2<sup>2</sup>, WILLIAM #1<sup>1</sup>*) was born Abt. 1823 in Bath CO, KY., and died 1880. She married DANIEL BOONE EMMONS, son of WILLIAM EMMONS. He was born Abt. 1812 in Nelson CO, KY..

Notes for ALIZANNA ANNA "ALICE" ATCHISON:

1850 Census, Bath Co, KY, 7/20/1850, Wyoming Twp, :D.B. Emmons, Merchant, 38, b. Nelson Co, KY., Alizonna 27, Elizabeth A. 8, Orrah Jane 6, Minerva 3, (Jesse Emmons 24.) 1860 Census: D B. 48, A. Anna 37, Ora 15, Minerva 13, James 7, Daniel 5/12. Some call her Alice. Res. Bath Co, KY. They are by Isaac Trumbo & Thos.J. Atchison families.

Children of ALIZANNA ATCHISON and DANIEL EMMONS are:

- i. ELIZABETH A.<sup>7</sup> EMMONS, b. Abt. 1842, KY..
- ii. ORRAH JANE EMMONS, b. Abt. 1844, KY..
- iii. MINERVA EMMONS, b. Abt. 1847, KY..
- iv. JAMES EMMONS, b. Abt. 1853, KY..
- v. DANIEL EMMONS, b. Abt. 1859.

**122.** JOSHUA "JAMES" OWINGS<sup>6</sup> ATCHISON (*WILLIAM E. JR. 5<sup>5</sup>, WILLIAM #4<sup>4</sup>, WILLIAM #3<sup>3</sup>, WILLIAM #2<sup>2</sup>, WILLIAM #1<sup>1</sup>*) was born April 10, 1832 in Bath Co, KY., and died Aft. 1887. He married MARY JANE TRUMBO December 02, 1851 in Bath CO, KY., daughter of ISAAC TRUMBO and ELIZABETH KEITHLEY. She was born Abt. 1833, and died 1855.

Notes for JOSHUA "JAMES" OWINGS ATCHISON:

He was living in 10/14/1887, when his brother Jesse made his will. 18 in the 1850 Census w/Henry & family.

Marriage Notes for JOSHUA ATCHISON and MARY TRUMBO:

Vol 2, p.2

Child of JOSHUA ATCHISON and MARY TRUMBO is:

- i. FRANCES "FANNY"<sup>7</sup> ATCHISON, b. January 10, 1854, Bath Co, KY.; m. (???) RATLIFF.

**123.** EVALINE B.<sup>6</sup> ATCHISON (*JEREMIAH<sup>5</sup>, WILLIAM #4<sup>4</sup>, WILLIAM #3<sup>3</sup>, WILLIAM #2<sup>2</sup>, WILLIAM #1<sup>1</sup>*) was born 1829 in Fleming Co, KY.. She married WILLIAM W. ATCHISON March 09, 1854 in Bath Co, KY.. He was born 1827 in KY..

Notes for WILLIAM W. ATCHISON:

1860 Census, Bath Co, KY, # 973, W.W., 33, KY, Evaline 31, KY, Samuel, 2, KY.

Marriage Notes for EVALINE ATCHISON and WILLIAM ATCHISON:

(Bath Co. m. Bk 3)

Child of EVALINE ATCHISON and WILLIAM ATCHISON is:

- i. SAMUEL<sup>7</sup> ATCHISON, b. 1858, Bath Co, KY.,

**124.** JONATHAN<sup>6</sup> ATCHISON (*JEREMIAH<sup>5</sup>, WILLIAM #4<sup>4</sup>, WILLIAM #3<sup>3</sup>, WILLIAM #2<sup>2</sup>, WILLIAM #1<sup>1</sup>*) was born Abt. 1832 in Bath Co, KY.. He married ELIZABETH FRISBY July 01, 1852 in Bath Co, KY.. She was born 1834 in KY..

Notes for JONATHAN ATCHISON:

p. 058, Dist 1, 7/23/1850, district 1, Bath Co, KY Census, at 18 with Mary Marklin 70 & Margaret Marklin 39 & Minerva Stamper 11, b. KY & Mary Stamper 7, b. KY, and Sally Marklin 17, b. KY w/ family. (Richard Stamper m. Margaret Atchison in Bath Co, KY, these are probably their children.) ( Marklin is probably the wife of James J. Atchison, m. 4/20/1832 in Bath Co, KY) We have it spelled MARKLAND.

1860 Census, Bath Co, KY # 199, with Andy Gilbert 23 with family,

Children of JONATHAN ATCHISON and ELIZABETH FRISBY are:

- i. MARGARET<sup>7</sup> ATCHISON, b. 1854.
- ii. LEANDER ATCHISON, b. July 16, 1857, Bath Co, KY..
- iii. THOMPSON ATCHISON, b. 1859.

**125.** JAMES WRITE<sup>6</sup> ATCHISON (*JEREMIAH<sup>5</sup>, WILLIAM #4<sup>4</sup>, WILLIAM #3<sup>3</sup>, WILLIAM #2<sup>2</sup>, WILLIAM #1<sup>1</sup>*) was born August 17, 1815. He married MELVINA CLAYTON August 16, 1840 in Bath Co, KY., daughter of CHARLES CLAYTON and DOROTHY BARNES. She was born May 27, 1819, and died March 04, 1898.

Notes for JAMES WRITE ATCHISON:

He is called Jas W. by some, and "WRITE" by others..

1860 Census, Bath Co, KY, # 1222, James W. 44, Melvina 40, James W. 18, William 16, Isabella 8.

Marriage Notes for JAMES ATCHISON and MELVINA CLAYTON:

Y25b, p.3 One has them. on 8/5/1840, Bath, KY.

Children of JAMES ATCHISON and MELVINA CLAYTON are:

324. i. JAMES WILLIAM<sup>7</sup> ATCHISON, b. 1842, KY..
- ii. WILLIAM ATCHISON, b. 1844, KY..
325. iii. ISABELLA ATCHISON, b. 1852, KY.; d. May 08, 1929, Clovis, Curry Co, NM..

**126.** MARGARET<sup>6</sup> ATCHISON (*JEREMIAH<sup>5</sup>, WILLIAM #4<sup>4</sup>, WILLIAM #3<sup>3</sup>, WILLIAM #2<sup>2</sup>, WILLIAM #1<sup>1</sup>*) was born 1811. She married RICHARD STAMPER March 21, 1838.

Children of MARGARET ATCHISON and RICHARD STAMPER are:

- i. MINERVA<sup>7</sup> STAMPER, b. 1839.
- ii. MARY STAMPER, b. 1843.

**127.** MARY ANN<sup>6</sup> ATCHISON (*SILAS<sup>5</sup>, WILLIAM #4<sup>4</sup>, WILLIAM #3<sup>3</sup>, WILLIAM #2<sup>2</sup>, WILLIAM #1<sup>1</sup>*) was born 1849 in Bath Co, KY., and died Abt. 1920. She married WOODSON B. GUDGELL October 21, 1865 in Bath Co, KY..

Children of MARY ATCHISON and WOODSON GUDGELL are:

- i. SARAH MARGARET<sup>7</sup> GUDGELL.
- ii. GEORGE H. GUDGELL.

**128.** MALINDA "BELINDA"<sup>6</sup> ATCHISON (*SILAS<sup>5</sup>, WILLIAM #4<sup>4</sup>, WILLIAM #3<sup>3</sup>, WILLIAM #2<sup>2</sup>, WILLIAM #1<sup>1</sup>*) was born 1828 in Bath, KY., and died Abt. 1880. She married THOMAS CHILTON MAXEY January 11, 1853 in Bath, KY..

Notes for MALINDA "BELINDA" ATCHISON:

1850 Census w/ Parents, KY.

Notes for THOMAS CHILTON MAXEY:

Some spell his name: Maxey".

Children of MALINDA ATCHISON and THOMAS MAXEY are:

- i. MARY CATHERINE<sup>7</sup> MAXEY.
- ii. THOMAS BELINDA "BEKLL" MAXEY.

**129.** THOMAS JEFFERSON<sup>6</sup> ATCHISON (*SILAS<sup>5</sup>, WILLIAM #4<sup>4</sup>, WILLIAM #3<sup>3</sup>, WILLIAM #2<sup>2</sup>, WILLIAM #1<sup>1</sup>*) was born June 1830 in Bath Co, Ky., and died November 14, 1915 in Elizaville, Fleming Co, KY.. He married ELIZABETH CAROLINE MAXEY January 22, 1852 in Bath Co, KY., daughter of ASA MAXEY and CATHARINE STEELE. She was born August 14, 1829 in Bourbon/Bath Co, KY, and died May 15, 1909 in Flemingsburg, Fleming Co, KY..

Notes for THOMAS JEFFERSON ATCHISON:

There is a Thomas in Bath CO, Ky, Division 2, #053, Census. 1850 Census w/Parents, KY. Others have d. in Flemingsburg. Rep Glen Maxey has d. in Flemingsburg, Fleming Co, KY.

Children of THOMAS ATCHISON and ELIZABETH MAXEY are:

- i. ASA<sup>7</sup> ATCHISON, b. January 07, 1853, Bath Co, KY.; d. Bef. 1860.
- ii. LYDIA BECK ATCHISON, b. Abt. 1855, KY.; m. JEROME B. BRYANT, December 22, 1881, Fleming Co, KY..

Notes for LYDIA BECK ATCHISON:

1850 Census, KY.

LDS Reasearcher= Batch # 5003265, Source Call # 1553218, Film, Sheet 11.

Marriage Notes for LYDIA ATCHISON and JEROME BRYANT:  
Fleming m 0:54.

- iii. JULIA A. ATCHISON, b. Abt. 1857; d. Abt. 1947, Newmarket, TN.; m. GREEN L. BRYANT, December 09, 1881, Fleming Co, KY..

Notes for JULIA A. ATCHISON:  
LDS researcher= Batch # 5003265, Source Call # 1553218, Film, Sheet 11.

Marriage Notes for JULIA ATCHISON and GREEN BRYANT:  
Bondsman: Thomas J. Atchison

- iv. MARY C. ATCHISON, b. 1859, KY.; d. Bef. 1880.  
v. JOHN THOMAS M. ATCHISON, b. April 1861, Fleming Co, KY.; m. (1) ELIZABETH T. MILLS, June 13, 1882, Fleming Co, KY.; m. (2) LAURA B. BROWNING, December 03, 1896, Fleming Co, KY.; b. January 05, 1871, KY..

Notes for JOHN THOMAS M. ATCHISON:  
LDS researcher= Batch # 5003265, Source Call # 1553218, Film, Sheet 11

Notes for LAURA B. BROWNING:  
2nd wife. Her birth in LDS Batch # F838976, Source Call # 1395689, Film, Sheet 36

**130.** WILLIAM PERRY<sup>6</sup> ATCHISON (*HENRY<sup>5</sup>, WILLIAM #4<sup>4</sup>, WILLIAM #3<sup>3</sup>, WILLIAM #2<sup>2</sup>, WILLIAM #1<sup>1</sup>*) was born December 11, 1815 in Bath CO, KY., and died January 12, 1896 in Lexington, KY.. He married (1) KATHERINE SMITH GOODPASTER in .. She died Abt. 1895 in KY.. He married (2) ABAGAIL MOORE April 07, 1834 in Bath CO, KY., daughter of HOWARD MOORE and SARAH (???). She was born January 14, 1817 in VA., and died April 22, 1862 in Rowan Co, KY..

Notes for WILLIAM PERRY ATCHISON:

1850 Census, Clark CO, KY, DiV. 2, PAGE 378, 8/26/1950, Wm P. 36, farmer b KY, Abigail 32b VA, Elijah 15, b. KY, Elizabeth 12, b. KY, Sally Ann 10, b. Ky, Benjamin F. 9, b. KY, Mary Jane 6, b. KY, Henry D. 4, b. KY, Nancy Ellen 3, b. KY, Wm M. 1, b. KY.

In Rowan Co, KY Birth Records, Lucinda & parents listed as ATKINSON, Place-Notes= N F Triplett.  
One has him as: d. 1/12/1903, Bath Co, KY???

Notes for KATHERINE SMITH GOODPASTER:  
She is called Katherine Smith "Goodpaster" by W. K Atchison, researcher.

Marriage Notes for WILLIAM ATCHISON and ABAGAIL MOORE:  
One has her name as: Abagale LOGAN?

Child of WILLIAM ATCHISON and KATHERINE GOODPASTER is:  
i. JOHN WESLEY<sup>7</sup> ATCHISON, b. Aft. 1863.

Children of WILLIAM ATCHISON and ABAGAIL MOORE are:

326. ii. ELIJAH<sup>7</sup> ATCHISON, b. May 02, 1835, Frogtown, Fayette Co, KY.; d. April 01, 1915, CA..  
iii. ELIZABETH ATCHISON, b. November 07, 1837, KY.; d. December 29, 1918, KS.; m. QUILL STANFORD.

Notes for ELIZABETH ATCHISON:  
1860 Census, Elizaville, Fleming Co, KY, p. 742

- iv. SALLY ANN ATCHISON, b. September 19, 1839, KY.; m. (???) PURCELL.  
v. BENJAMIN F. ATCHISON, b. March 14, 1841, KY..  
vi. MARY JANE ATCHISON, b. September 15, 1843, KY..  
vii. HENRY D. ATCHISON, b. January 09, 1845, KY.; d. October 29, 1856, KY..  
327. viiii. NANCY ELLEN ATCHISON, b. May 02, 1847, Bath Co, KY.; d. April 16, 1955, Bath Co, KY..  
ix. WILLIAM M. ATCHISON, b. January 29, 1849, KY.; d. KS..  
328. x. AMANDA "MANDY" ATCHISON, b. March 26, 1851, KY.; d. Iola, KS..  
329. xi. JOHN "COON" ATCHISON, b. May 10, 1853, Rowan Co, KY.; d. March 26, 1933, Henry Co, Ind..  
xii. JAMES HOWARD ATCHISON, b. January 02, 1855, Bath KY.; d. July 31, 1928, Lexington, KY..  
330. xiii. LUCINDA P. "SIS" ATCHISON, b. Abt. 1829, Rowan Co, KY.; d. August 1874, West Union, Cass Co, MO..

**131.** SAMUEL CRAIN<sup>6</sup> ATCHISON (*HENRY<sup>5</sup>, WILLIAM #4<sup>4</sup>, WILLIAM #3<sup>3</sup>, WILLIAM #2<sup>2</sup>, WILLIAM #1<sup>1</sup>*) was born July 22, 1817 in Bath CO, KY., and died April 15, 1885 in Wyoming, Bath Co, KY.. He married (1) LUCRETIA (LAWRENA?) CLAYTON January 25, 1840 in Bath CO, KY., daughter of CHARLES CLAYTON and DOROTHY BARNES. She was born June 05, 1821 in Bath Co, KY., and died June 13, 1914 in Lees Summit, Jackson Co, MO.. He married (2) SARAH BENNINGTON JONES February 02, 1848 in Fleming Co, KY., daughter of AMMON JONES. She was born Abt. 1817.

Notes for SAMUEL CRAIN ATCHISON:

Barbara Phipps, 3180 W. Madison, Fresno, CA, 93706, researchers this couple. LDS # AF94-100425 (Civil War Pension Appl. File WC 241-215, Samuel C. Atchison) Res. in Bath & Fleming Cos., PVT Co. D, 24th KY Infantry.

1850 Census Div. 2, Fleming Co, KY, p.373, Samuel 31, "Carpenter", b. KY, Sarah B. 22 b. KY, Helen 9, b. KY, Harriett 8, b. KY, Alice 5, b. KY, Adelaide 1. b. KY.

Pension Application Files, 1861-1934, Us Military Archives, Washington, DC has; Samuel C. Atchison, A& KY Cav. Date of Application, 8/23/1886, Sarah B. Atchison, widow Filed in KY.

Notes for LUCRETIA (LAWRENA?) CLAYTON:

Her parents are shown as: Charles Clayton & Dorothy Barnes in one account, and George Clayton & Nancy Bailey in others???

Marriage Notes for SAMUEL ATCHISON and LUCRETIA CLAYTON:

Bath m 2:49 separated or divorced. LDS 3 8434601 Source 1395914, Sheet 68, his is called Samuel "O"

Notes for SARAH BENNINGTON JONES:

23 in 1850 Census, Clark Co, KY.

Children of SAMUEL ATCHISON and LUCRETIA CLAYTON are:

- 331. i. HELEN<sup>7</sup> ATCHISON, b. 1841, KY.; d. December 20, 1904.
- 332. ii. HARRIET EMMA ATCHISON, b. March 08, 1844, Macon, MO.; d. 1905, Tulsa, OK..
- iii. ALICE ATCHISON, b. 1845, KY.; m. PRESSLEY THOMPSON.

Children of SAMUEL ATCHISON and SARAH JONES are:

- 333. iv. ADELAIDE<sup>7</sup> ATCHISON, b. 1849.
- 334. v. ALONZO ATCHISON, b. February 22, 1852, Owingsville, Bath Co, KY..
- 335. vi. MELISSA BENNINGTON ATCHISON, b. February 22, 1852, Bath Co, KY.; d. March 03, 1939, St Louis, St Louis, MO..
- 336. vii. JOHN LAWSON ATCHISON, b. November 05, 1854, Wyoming, Bath Co, KY.; d. January 18, 1925, Sparta, Randolph Co, Ill..

**132.** SARAH S. "SALLY"<sup>6</sup> ATCHISON (*HENRY<sup>5</sup>, WILLIAM #4<sup>4</sup>, WILLIAM #3<sup>3</sup>, WILLIAM #2<sup>2</sup>, WILLIAM #1<sup>1</sup>*) was born 1822 in Bath CO, KY.. She married BAZIL HARPER HUNT Abt. 1838 in Bath Co, KY., son of LEWIS HUNT. He was born Abt. 1817.

Notes for SARAH S. "SALLY" ATCHISON:

1850-'60 Census, Bath Co, KY. 28 in 1850 census. LDS # 1760863

Notes for BAZIL HARPER HUNT:

Also called Harper Hunt. Date from 1817 Census. 32 in the 1850 Census of District 1, Bath County, KY., with Nancy Crain Atchison, Malvina 16, Mary A. 12, Bazel Hunt 32, Sarah 28, James W. Hunt 10, Mary V. 7, Harper 5, Cinderella 1.

Children of SARAH ATCHISON and BAZIL HUNT are:

- i. JAMES W.<sup>7</sup> HUNT, b. Abt. 1839, KY..
- ii. MARY J. HUNT, b. Abt. 1843, KY..
- iii. HARPER HUNT, b. Abt. 1845, KY..
- iv. CINDERELLA HUNT, b. Abt. 1849, KY.; d. Bef. 1860.
- v. GEORGE HUNT, b. Abt. 1852, KY..
- vi. SARAH HUNT, b. Abt. 1855, KY..
- vii. THOMAS HUNT, b. Abt. 1858, KY..

**133.** LOUIS "LEWIS"<sup>6</sup> ATCHISON (*HENRY<sup>5</sup>, WILLIAM #4<sup>4</sup>, WILLIAM #3<sup>3</sup>, WILLIAM #2<sup>2</sup>, WILLIAM #1<sup>1</sup>*) was born December 31, 1823 in KY.. He married RACHELL DANIEL.

Notes for LOUIS "LEWIS" ATCHISON:

He was living in 1848 per family letters from the west to his mother.

Children of LOUIS ATCHISON and RACHELL DANIEL are:

- i. PETER<sup>7</sup> ATCHISON, b. October 31, 1845; d. January 23, 1847.
- ii. LUTHER T. ATCHISON, b. February 25, 1851; d. September 1856.
- iii. WILLIAM RURREL ATCHISON, b. November 11, 1852; d. 1856.
- iv. WILLIAM DAVIS ATCHISON, b. February 11, 1855; d. September 1856.
337. v. SAMUEL WILLIS ATCHISON, b. February 12, 1857, Ill.; d. January 20, 1933, Greene Co, AR..
- vi. MARY E. ATCHISON, b. October 06, 1859; d. November 08, 1860.
338. vii. JOHN A. ATCHISON, b. June 04, 1848, Near Grand Tower, Ill.; d. Abt. 1920, PAragould, Greene Co, AR..

**134.** JAMES WALLACE<sup>6</sup> ATCHISON (*HENRY<sup>5</sup>, WILLIAM #4<sup>4</sup>, WILLIAM #3<sup>3</sup>, WILLIAM #2<sup>2</sup>, WILLIAM #1<sup>1</sup>*) was born Abt. 1826 in KY.. He married MARY ANN CLARK August 16, 1849 in Buchanan Co, MO., daughter of CLARK and REBECCA.

Notes for JAMES WALLACE ATCHISON:

Some say James W. Called Wallace. In 1850 went to the CA Gold Rush, but ceased writing & never returned to his home.

Notes for MARY ANN CLARK:

In 9/1865 she & dau. Eophemia moved to Denver, CO. In a 12/22/1867 letter from John F. to his sister Melvina, he related that a son of a friend "had seen Wallace and talked with him since the War and that he was living somewhere above Sacramento on the America River and that he had a family and was doing well but(would) not tell his post office"

Child of JAMES ATCHISON and MARY CLARK is:

- i. EUPHEMIA<sup>7</sup> ATCHISON, b. June 06, 1850, Buchanan Co, MO..

**135.** JOHN FRANKLIN<sup>6</sup> ATCHISON (*HENRY<sup>5</sup>, WILLIAM #4<sup>4</sup>, WILLIAM #3<sup>3</sup>, WILLIAM #2<sup>2</sup>, WILLIAM #1<sup>1</sup>*) was born 1826, and died February 24, 1916 in St Joseph, Buchanan Co, MO.. He married EUPHEMIA A. CLARK October 01, 1845 in Lafayette, Clinton Co, MO., daughter of CLARK and REBECCA. She was born December 17, 1825, and died December 01, 1899.

Notes for JOHN FRANKLIN ATCHISON:

Both are bur. 2/25/1916, New Harmony Cem., Buchanan Co, MO. J. F. moved to Lexington, Lafayette Co, MO in 1843, to St Joseph, Buchanan Co in 1847 & in 1872 to Lafayette TWP, Clinton Co, MO. then later back to nr St Joseph. From 1850 to 1853 he was in CA pursuing the Gold Rush.

Notes for EUPHEMIA A. CLARK:

Called "Nancy".

Children of JOHN ATCHISON and EUPHEMIA CLARK are:

- i. JOHN FRANK JR<sup>7</sup> ATCHISON, b. April 04, 1843, Lafayette, Clinton Co, MO.; d. May 14, 1883; m. MATTIE M. SMITH, October 25, 1882, Buchanan Co, MO.; b. Abt. 1860.

Notes for JOHN FRANK JR ATCHISON:

bur. New Harmony Cem. One has b. 4/4/1847, d. 5/14/1882

339. ii. ANN MARY ATCHISON, b. April 1849, Lafayette Co, MO..
- iii. WILLIAM WALLACE ATCHISON, b. August 29, 1854, Lafayette, Clinton Co, MO.; d. January 03, 1918, MO..

Notes for WILLIAM WALLACE ATCHISON:

Also called JAMES W. bur. New Harmony Cem. (Name also recorded as Wallace Clark) Also called James W.

340. iv. JESSE LOUIS ATCHISON, b. March 05, 1856, Lafayette, Clinton Co, MO.; d. December 31, 1891, Hemple, Clinton Co, MO..
341. v. ANDREW CAMP ATCHISON, b. November 25, 1857.
- vi. MARTHA "MATTIE" MALVENA ATCHISON, b. January 21, 1860, Lafayette, Clinton Co, MO.; d. March 27, 1887.

Notes for MARTHA "MATTIE" MALVENA ATCHISON:

bur, New Harmony Cem.

- vii. LAURA LEE ATCHISON, b. April 05, 1865, Hemple, Clinton Co, MO.; m. VICTOR THEODORE CUMMINGS, June 1898, Hemple, Clinton Co, MO.; b. October 1876.

**136.** MARY ANN<sup>6</sup> ATCHISON (*HENRY*<sup>5</sup>, *WILLIAM #4*<sup>4</sup>, *WILLIAM #3*<sup>3</sup>, *WILLIAM #2*<sup>2</sup>, *WILLIAM #1*<sup>1</sup>) was born Abt. 1827, and died in Blue Springs, MO.. She married DAVID V. SHROUT February 09, 1857 in Bath Co, KY., son of NOAH SHROUT and NANCY McCLAIN. He was born Abt. 1832.

Notes for MARY ANN ATCHISON:

Probably had other children.

Marriage Notes for MARY ATCHISON and DAVID SHROUT:

Bath m. 3:111.

Children of MARY ATCHISON and DAVID SHROUT are:

- i. JOHN L.<sup>7</sup> SHROUT, b. Abt. 1858.
- ii. JAMES W. SHROUT, b. Abt. 1859.

**137.** MALVINA<sup>6</sup> ATCHISON (*HENRY*<sup>5</sup>, *WILLIAM #4*<sup>4</sup>, *WILLIAM #3*<sup>3</sup>, *WILLIAM #2*<sup>2</sup>, *WILLIAM #1*<sup>1</sup>) was born Abt. 1834 in KY., and died September 18, 1872 in Marshall Co, KS.. She married JAMES ROBBINS WEBSTER January 05, 1854 in Bath Co, KY., son of SAM WEBSTER and ANN. He was born 1824 in KY..

Notes for MALVINA ATCHISON:

Probably other children. She is 16 in 1850 Census, Bath Co, KY, w/ her mother. bur. Antioch Cemetery, Frankfort, KS.

Notes for JAMES ROBBINS WEBSTER:

He is 26 with his family in the 1850 Bath Co, KY Census. 2nd Division, 7/23/1850, Sam m O. 55, Ann 50, James 26, Jehu 24, Susan 17, Andrew 12. All born KY, except Samm, b. PA.

Marriage Notes for MALVINA ATCHISON and JAMES WEBSTER:

Bath m. Bk 3.

Children of MALVINA ATCHISON and JAMES WEBSTER are:

- i. SARAH<sup>7</sup> WEBSTER, b. Abt. 1854, Bath Co, KY..
342. ii. MARY ANN "BIRD" WEBSTER, b. July 07, 1855, Owingsville, Bath Co, KY.; d. July 27, 1934, Blue Rapids, KS..
343. iii. JOHN F. WEBSTER, b. October 14, 1857, Bath Co, KY.; d. January 23, 1936, Manhattan, KS..
344. iv. GEORGE L. WEBSTER, b. Bath Co, KY..
- v. LAURA WEBSTER, b. Bath Co, KY.; m. FRANK A. SHROUT.
- vi. EMMA WEBSTER, b. Bath Co, KY.; m. WILLIAM DOUGLAS SHROUT.

**138.** MARTHA<sup>6</sup> PARRISH (*ELIZABETH*<sup>5</sup> ATCHISON, *SILAS #4*<sup>4</sup>, *WILLIAM #3*<sup>3</sup>, *WILLIAM #2*<sup>2</sup>, *WILLIAM #1*<sup>1</sup>) was born Abt. 1798 in VA.. She married SOLOMON "SAUL" ATCHISON January 27, 1814 in Ross Co, OH., son of SAMUEL ATCHISON and NANCY LOWERY. He was born Abt. 1792 in VA., and died Aft. June 1870.

Notes for SOLOMON "SAUL" ATCHISON:

Riverboat Captain in St Louis, MO ca 1840-50. 1852 , papers in Box 141.he had altercations with the Law in 1817 & 1818, and his pleas as an insolvent debtor was denied by the Pickaway, OH court, after which he probably left the area. On 3/14/1845 Solomon & Martha bought 88.23 acres in Central TWP, St Louis, MO from Samuel Atchison & wife: Louisa, and on 9/24/1845, sold it to Christopher Sidloff, and participated in other St Louis land deals in 1848 & 1850. According to the 1847 St Louis City Directory (pub. J. green), Solomon then lived at the southwest corner of 15th & Market streets. His only known child was named Solomon. He evidently commanded the boat LYNX, where his son Solomon died. 1852 papers in Box 141. Solomon had altercations with the law in 1817 & 1818, and his plea as an insolvent debtor in 1819 was denied by the court, This is probably when he left the area. On 3/14/1845 Solomon & Martha bought 88.23 acres in Central TWP in St Louis, MO., from Samuel Atchison & wife Louisa, and on 9/24/1845 sold it to Christopher Sidloff; and participated in other St Louis land Deal in 1848 & 1850. According to the 1847 St Louis City Directory (pub J. Green), Solomon then lived at the southwest corner of 15th & Market Streets. 1/4/2000, Laura & Brad Koehn, EMAIL reads" They had a dau, Idabelle "Belle" Atchison, who m. Andrew Jackson on 1/2/1853. He b. on 8/9/1838. Laura is out of Idabell's dau, Amanda 3/10/1843, #21860, 160 acres, Palmtree, Knox Co, MO, NW, Blk 12/, Twp 63-N, Range 11-W, 5th meridian, I have copy

of the patent.

Children are listed above under (45) Solomon "Saul" Atchison.

**139.** SILAS ATCHISON<sup>6</sup> WOOD (*COMFORT<sup>5</sup> ATCHISON, SILAS #4<sup>4</sup>, WILLIAM #3<sup>3</sup>, WILLIAM #2<sup>2</sup>, WILLIAM #1<sup>1</sup>*) was born October 10, 1819 in KY., and died September 02, 1868. He married (1) ELINOR WOOD in Clark Co, Ind.. He married (2) JANE BREWER September 04, 1864 in Coles Co., Ill..

Notes for ELINOR WOOD:

No relation.

Children of SILAS WOOD and JANE BREWER are:

- i. OLIVER<sup>7</sup> WOOD.
- ii. ELLEN WOOD.

**140.** ACHSA<sup>6</sup> WOOD (*COMFORT<sup>5</sup> ATCHISON, SILAS #4<sup>4</sup>, WILLIAM #3<sup>3</sup>, WILLIAM #2<sup>2</sup>, WILLIAM #1<sup>1</sup>*) was born December 12, 1825. She married KENNETH SELF July 21, 1850 in Decatur Co, Ind..

Notes for ACHSA WOOD:

In 1863 moved to Coles Co, Ill for 6 years, 7 to Sullivan Co, Ind

Children of ACHSA WOOD and KENNETH SELF are:

- i. VIOLA<sup>7</sup> SELF, b. Abt. 1853.
- ii. SAMUEL SELF, b. Abt. 1855.
- iii. LAURA SELF, b. Abt. 1858.

**141.** SAMUEL WILSON<sup>6</sup> WOOD (*COMFORT<sup>5</sup> ATCHISON, SILAS #4<sup>4</sup>, WILLIAM #3<sup>3</sup>, WILLIAM #2<sup>2</sup>, WILLIAM #1<sup>1</sup>*) was born January 27, 1827, and died July 20, 1866 in Sullivan Co, Ind.. He married THERSA PIERCE.

Child of SAMUEL WOOD and THERSA PIERCE is:

- i. PASHA<sup>7</sup> WOOD, d. 1878.

**142.** WILLIAM ANDREW<sup>6</sup> WOOD (*COMFORT<sup>5</sup> ATCHISON, SILAS #4<sup>4</sup>, WILLIAM #3<sup>3</sup>, WILLIAM #2<sup>2</sup>, WILLIAM #1<sup>1</sup>*) was born June 25, 1831 in KY., and died June 26, 1893 in Putnam Co, Ind ?. He married PARTHENIA BRYAN SPRINGER September 1855 in Greensburg, Decatur Co. She was born January 22, 1836 in Greensburg, and died June 16, 1883.

Notes for WILLIAM ANDREW WOOD:

res. Cole Co, Sullivan Co & Irvington, Marion Co in Ill.

Children of WILLIAM WOOD and PARTHENIA SPRINGER are:

- i. NOAH SPRINGER<sup>7</sup> WOOD, b. 1858; d. 1924; m. LOUANNA HAUGHTON, Abt. 1886.
- ii. LYDIA ELLA WOOD, b. January 25, 1860.
- iii. MARTHA C. WOOD, b. September 1864.
- iv. JOHN CLAIBOURNE WOOD, b. 1870; d. 1915; m. AGNES ETHEL GRANTHAM, June 26, 1894, Putnam Co, Ind.; b. 1876; d. 1969.
- v. PARTHENUA P. WOOD, b. January 16, 1873.
- vi. SYLVIA WOOD, b. 1877; d. 1977; m. JOHN A. LAMBERT.

More About JOHN A. LAMBERT:

Burial: May 30, 1957

**143.** JOHN OLIVER<sup>6</sup> WOOD (*COMFORT<sup>5</sup> ATCHISON, SILAS #4<sup>4</sup>, WILLIAM #3<sup>3</sup>, WILLIAM #2<sup>2</sup>, WILLIAM #1<sup>1</sup>*) was born May 24, 1835 in Greenburg, Decatur Co, Ind., and died December 24, 1915. He married SARAH AMANDA MONTGOMERY December 1855 in Decatur Co, IN..

Notes for JOHN OLIVER WOOD:

Moved from Decatur Co, IN to Coles Co & 7 years later to Sullivan. Only child in LDS records.

Children of JOHN WOOD and SARAH MONTGOMERY are:



- i. ACHSAH<sup>7</sup> WOOD, b. 1858, Decatur Co, IN.; d. January 21, 1876, Jackson, Sullivan Co, IN..
- ii. WILLIAM L. WOOD, b. 1860, IN..
- iii. IDA ANN "MAT" WOOD, b. 1862.
- iv. MALINDA COMFORT WOOD, b. September 09, 1864, Humbolt Twp, Coles Co, Ill.; d. March 17, 1929, Chicago, Cook Co, Ill.; m. JOHN WESLEY HALBERSTADT; b. January 01, 1855, Wilford, Ind..

**144.** SILAS WILLIARD<sup>6</sup> BLIZZARD (*PHOEBE<sup>5</sup> ATCHISON, SILAS #4<sup>4</sup>, WILLIAM #3<sup>3</sup>, WILLIAM #2<sup>2</sup>, WILLIAM #1<sup>1</sup>*) was born October 26, 1819 in nr Mayslick, KY, and died November 28, 1919 in Ind.. He married REBECCA BOTTORFF September 24, 1846 in Charlestown, daughter of LWEIS BOTTORFF and ELIZABETH (???). She was born April 13, 1827, and died October 29, 1900 in Ind..

Child of SILAS BLIZZARD and REBECCA BOTTORFF is:

- i. JAMES LEWIS<sup>7</sup> BLIZZARD, b. September 10, 1848; d. February 19, 1936; m. CLARA ELLEN LAKIN, July 03, 1873; b. March 13, 1856; d. October 19, 1922, Ind..

**145.** AMERICA<sup>6</sup> LEE (*SARAH<sup>5</sup> ATCHISON, SILAS #4<sup>4</sup>, WILLIAM #3<sup>3</sup>, WILLIAM #2<sup>2</sup>, WILLIAM #1<sup>1</sup>*) was born April 28, 1826. She married SAMUEL MCILVAIN March 01, 1854 in Decatur Co, Ind.,

Notes for AMERICA LEE:

Moved to Zionsville.

Children of AMERICA LEE and SAMUEL MCILVAIN are:

- i. COLUMBUS H.<sup>7</sup> MCILVAIN, d. November 22, 1865.

Notes for COLUMBUS H. MCILVAIN:

d. at age 7.

- ii. SILAS WILLIAM MCILVAIN, m. SARAH E. NEESE.

Notes for SARAH E. NEESE:

She m. George W. Brock.

**146.** JAMES D.<sup>6</sup> ATCHISON (*SILAS LITTLEJOHN<sup>5</sup>, SILAS #4<sup>4</sup>, WILLIAM #3<sup>3</sup>, WILLIAM #2<sup>2</sup>, WILLIAM #1<sup>1</sup>*) was born 1832 in Bath Co, KY.. He married MARY E. CONYERS, daughter of ISAAC CONYERS and NANCY STEPHENS. She was born 1836.

Notes for JAMES D. ATCHISON:

1860 Census, Bath CO, KY #501, with James 28, b KY, Mary 24, Frances(f) 7. 1850 census 1st district, Bath Co, KY, p.095, single at 17 with Peter Bechner & Mary, & Wm Arnett & Jacob Arnett, named James L Atchison, all b. KY..Vital Records of Bath Co, KY.

1860 Census, Bath Co, KY, # 466, James 31, Mary E. 26.

Child of JAMES ATCHISON and MARY CONYERS is:

- i. FRANCES<sup>7</sup> ATCHISON, b. 1852, KY..

**147.** MAHALA J.<sup>6</sup> ATCHISON (*SILAS LITTLEJOHN<sup>5</sup>, SILAS #4<sup>4</sup>, WILLIAM #3<sup>3</sup>, WILLIAM #2<sup>2</sup>, WILLIAM #1<sup>1</sup>*) was born Abt. 1836 in Bath Co, KY.. She married JAMES W. PEARCE June 07, 1854 in Bath Co, KY..

Notes for MAHALA J. ATCHISON:

Moved to Sullivan, Moultrie Co, Ill.

Notes for JAMES W. PEARCE:

Son of her step mother.

Child of MAHALA ATCHISON and JAMES PEARCE is:

- i. FRANCES M.<sup>7</sup> PEARCE, b. April 15, 1855, Bath Co, KY..

**148.** JOHN JAMES<sup>6</sup> ATCHISON (*WILLIAM JOHNSON<sup>5</sup>, SILAS #4<sup>4</sup>, WILLIAM #3<sup>3</sup>, WILLIAM #2<sup>2</sup>, WILLIAM #1<sup>1</sup>*) was born July 29, 1835. He married MIRANDA PRICE February 16, 1860 in Zionsville, Ind.. She was born May 05, 1843 in Boone Co, Ind..

Notes for JOHN JAMES ATCHISON:  
res. of Zionsville then Whitestown, Franklin, Ind, English, Vrwaford Co, Ind.

Marriage Notes for JOHN ATCHISON and MIRANDA PRICE:  
Divorced in 1886

Children of JOHN ATCHISON and MIRANDA PRICE are:

- i. ORRIS PRICE<sup>7</sup> ATCHISON, b. September 05, 1862; m. MARY CONNER, July 23, 1886.
345. ii. ADDIE ELIZA ATCHISON, b. December 23, 1860.

**149.** EFFIE L.<sup>6</sup> ATCHISON (*WILLIAM JOHNSON<sup>5</sup>, SILAS #4<sup>4</sup>, WILLIAM #3<sup>3</sup>, WILLIAM #2<sup>2</sup>, WILLIAM #1<sup>1</sup>*) She married JOHN EATON.

Notes for EFFIE L. ATCHISON:  
res, of 3 Mi. N of Hamilton Com Ind,

Child of EFFIE ATCHISON and JOHN EATON is:

- i. FREDDIE<sup>7</sup> EATON, b. 1886.

**150.** HENRY<sup>6</sup> ATCHISON (*RICHARD TILTON<sup>5</sup>, SILAS #4<sup>4</sup>, WILLIAM #3<sup>3</sup>, WILLIAM #2<sup>2</sup>, WILLIAM #1<sup>1</sup>*) was born Abt. 1840. He married ZENITH THOMAS August 23, 1865 in Zionsville, Ind..

Notes for HENRY ATCHISON:  
res. Zionsville, then Frankfort, Clinton, Co, then Hillsburgh, Clinton Co Ind; Eldest son.

Children of HENRY ATCHISON and ZENITH THOMAS are:

- i. HARRY CLAUDE<sup>7</sup> ATCHISON.
- ii. WILLIAM EDGAR ATCHISON.
- iii. PEARL GUY ATCHISON.

**151.** JAMES DAVIS<sup>6</sup> ATCHISON (*RICHARD TILTON<sup>5</sup>, SILAS #4<sup>4</sup>, WILLIAM #3<sup>3</sup>, WILLIAM #2<sup>2</sup>, WILLIAM #1<sup>1</sup>*) was born Abt. 1843. He married MARY DUNN.

Notes for JAMES DAVIS ATCHISON:  
res. Zionsville

Children of JAMES ATCHISON and MARY DUNN are:

- i. WILLIS<sup>7</sup> ATCHISON.
- ii. OLIVER ATCHISON.
- iii. WALTER ATCHISON.
- iv. HETTIE ANN ATCHISON.
- v. MAUD ATCHISON.
- vi. NELLIE ATCHISON.

**152.** JOHN FRANKLIN<sup>6</sup> ATCHISON (*RICHARD TILTON<sup>5</sup>, SILAS #4<sup>4</sup>, WILLIAM #3<sup>3</sup>, WILLIAM #2<sup>2</sup>, WILLIAM #1<sup>1</sup>*) was born Abt. 1846. He married (1) LILLIE LAKE in Council Grove, Ind.. He married (2) LIZZIE MARTINDALE October 1872 in Marion Co, Ind..

Notes for LIZZIE MARTINDALE:  
She d. 4 or 5 YRS later. bur Broadripple, Marion Co, Ind.

Child of JOHN ATCHISON and LILLIE LAKE is:

- i. MYRTLE<sup>7</sup> ATCHISON.

Notes for MYRTLE ATCHISON:  
d. in infancy

Children of JOHN ATCHISON and LIZZIE MARTINDALE are:

- ii. CORAL<sup>7</sup> ATCHISON.

iii. PEARL ATCHISON.

**153.** MARY JANE<sup>6</sup> ATCHISON (*WALTER WARDER<sup>5</sup>, SILAS #4<sup>4</sup>, WILLIAM #3<sup>3</sup>, WILLIAM #2<sup>2</sup>, WILLIAM #1<sup>1</sup>*) was born October 28, 1844 in Williamstown, Ind., and died June 10, 1906 in Des Moines, IA.. She married JACOB W. PARKHURST September 19, 1865.

Notes for MARY JANE ATCHISON:  
Res. Des Moines, IA

Children of MARY ATCHISON and JACOB PARKHURST are:

- i. MARGARET<sup>7</sup> PARKHURST.
- ii. FRANK PARKHURST.
- iii. INFANT PARKHURST, d. November 1866.

Notes for INFANT PARKHURST:  
bur. 11/28/1866

**154.** WILLIAM ARCHIMIDES RUBOTTOM<sup>6</sup> ATCHISON (*WALTER WARDER<sup>5</sup>, SILAS #4<sup>4</sup>, WILLIAM #3<sup>3</sup>, WILLIAM #2<sup>2</sup>, WILLIAM #1<sup>1</sup>*) was born February 21, 1850 in Williamstown, Ind., and died December 03, 1934 in Grants Pass, OR.. He married ESTHER ELIZA KITCHEL September 17, 1875 in Des Moines, IA.. She was born December 19, 1849 in nr Crown Point, Lake Co, Ind..

Notes for WILLIAM ARCHIMIDES RUBOTTOM ATCHISON:

Both bur. Josephine Memorial Park Cem., Grants Pass, OR. Res. after m. Polk Co, IA; 1881 nr Fort Collins, CO; 1887 nr Wheatland, Wyoming; 1889 nr Chugwater Station, WY; 1898 nr Fort Laramie, WY; 1909 Grants Pass, OR Had five children.

Children of WILLIAM ATCHISON and ESTHER KITCHEL are:

- i. NELLIE LEE<sup>7</sup> ATCHISON, b. November 06, 1876, Polk Co, IA.; m. ALONZO S. PEACH, October 10, 1900; b. July 18, 1871.
- ii. CLARA MAY ATCHISON, b. August 11, 1878, Polk Co, IA.; m. FRANK M. CLOUSER, June 12, 1901; b. February 22, 1865.
- iii. WALTER K. ATCHISON, b. August 10, 1882, Laramie, CO.; m. MARGARET FLORENCE MULLIN, June 12, 1907; b. December 25, 1886.

Notes for WALTER K. ATCHISON:  
Four children.

**155.** WALTER SCOTT SR.<sup>6</sup> ATCHISON (*SAMUEL PHILANDER<sup>5</sup>, SILAS #4<sup>4</sup>, WILLIAM #3<sup>3</sup>, WILLIAM #2<sup>2</sup>, WILLIAM #1<sup>1</sup>*) was born April 28, 1839 in Williamstown, Decatur Co, Ind., and died December 28, 1913 in Ill.. He married AMANDA J. HACKELMAN, daughter of JOHN HACKLEMAN and SUSAN GAINES. She was born 1843 in Ind..

Notes for WALTER SCOTT SR. ATCHISON:

His death certificate shows his father as Samuel P. Atchison, at age 74.

1870 Census, Coles Co, IL. Walter Atchinson 30, Jane 53, Hellen 28, Maranda 26, Garrett 22, Sarah 19, Charlie 14, Emma 14.

Notes for AMANDA J. HACKELMAN:

She was from Fayette Co, Ind.

Marriage Notes for WALTER ATCHISON and AMANDA HACKELMAN:

She could not have married in 1921, kds born in 1876, this must be the year of her death, because she would have been 78 years old in 1921.

Children of WALTER ATCHISON and AMANDA HACKELMAN are:

- i. GILES ALBERT "BERT"<sup>7</sup> ATCHISON, m. LILLY (???)
346. ii. WALTER SCOTT JR. ATCHISON, b. March 14, 1876, Champaign, Ill.; d. November 05, 1937, Winnipeg, MB, Canada.
- iii. MARY JANE ATCHISON, m. FRED MICHEL.
- iv. FRANCIS "FRANK" PHILANDER ATCHISON, m. ALMA (???)
- v. CORA BELLE ATCHISON.

- vi. LAURA HELEN ATCHISON.
- vii. ELSIE ATCHISON, m. BEN CLOSCH.

Notes for ELSIE ATCHISON:

Died as an infant.

**156.** HELEN MARY<sup>6</sup> ATCHISON (*SAMUEL PHILANDER<sup>5</sup>, SILAS #4<sup>4</sup>, WILLIAM #3<sup>3</sup>, WILLIAM #2<sup>2</sup>, WILLIAM #1<sup>1</sup>*) was born October 19, 1841 in Williamstown, Ind., and died March 28, 1881 in Coffeetown, KS.. She married JOHN FRANKLIN JUNKEN May 16, 1873 in Coles Co, Ill.. He died December 12, 1883.

Notes for HELEN MARY ATCHISON:

She had four children who d. less than a month old.

Notes for JOHN FRANKLIN JUNKEN:

He was from Coles Co, Ill.

Marriage Notes for HELEN ATCHISON and JOHN JUNKEN:

Vol. F, page 137, she is Helen M. Atchison.

Child of HELEN ATCHISON and JOHN JUNKEN is:

- i. ARWINE<sup>7</sup> JUNKEN, d. July 1899, Chicago, Ill..

Notes for ARWINE JUNKEN:

d. from consumption.

**157.** GARRET P. (PIERCE?)<sup>6</sup> ATCHISON (*SAMUEL PHILANDER<sup>5</sup>, SILAS #4<sup>4</sup>, WILLIAM #3<sup>3</sup>, WILLIAM #2<sup>2</sup>, WILLIAM #1<sup>1</sup>*) was born May 30, 1846 in Clark Co, Ind., and died July 24, 1912 in Santa Barbara, CA.. He married UNKNOWN. She died February 27, 1895 in Chicago, Ill..

Notes for GARRET P. (PIERCE?) ATCHISON:

Res. Clark Co, Ind; Humbolt, Ill; Hastings, Adams Co, NE.; Chicago, ILL; Santa Barbara, CA. 1st a farmer, then traveling salesman. Mustered into Co. K. 143rd Ill Regt. on 6/11/1864, suffered typhoid fever, chronic diarrhea, mustered out 9/26/1864. (Civil War Pension Appl File MC 295952, WC XC2686024) Lost a leg when shot accidentally while hunting. IL Muster Records, age 18, 5'7", black hair, Hazel eyes, dark complexion, single, farmer, 143rd Inf., Co., K, at Mattoon, IL 5/16/1864, mustered in 6/11/1864 at Mattoon, mustered out 9/26/1864

Children of GARRET ATCHISON and UNKNOWN are:

- i. GARRET PIERCE<sup>7</sup> ATCHISON, b. January 12, 1889.
- ii. OTTO ATCHISON, b. October 05, 1891.
- iii. ARLO ATCHISON, b. October 05, 1891.

**158.** SARAH RICHARDSON<sup>6</sup> ATCHISON (*SAMUEL PHILANDER<sup>5</sup>, SILAS #4<sup>4</sup>, WILLIAM #3<sup>3</sup>, WILLIAM #2<sup>2</sup>, WILLIAM #1<sup>1</sup>*) was born December 29, 1851 in Clark Co, Ind., and died Abt. January 1919. She married JOHN LEWIS SIMS January 26, 1879 in Douglas Co, Ill., son of PRESTON SIMS and MARY FORD. He died 1901 in Bay City, MI..

Notes for SARAH RICHARDSON ATCHISON:

Res. in Chicago, Ill. bur. Rosehill Cemetery ???

Her dau.-in law's mother Althea Reynolds had an undated Obituary of her: Sarah R. Sims, aged 67, 2712 Warren Ave, mother of Charles P. Sims, sister of C. F. Atchison, miss M. Atchison, Mrs G.A. Stanley, and Mrs F.C. Nicholas. Services Monday, 1. 31, 2 PM, Jackson Blvd. Christian Church at Jackson & Western. Autos to Rosehill Cem. She is in her son Charles 6mo old, & husband with Preston F. Sims' home in Fairview Twp, Butler Co, KS in 1880 She must have separated or divorced from John by 1883 or 1884, when John moved to Michigan. John m. Marie L. Kenny on 12/12/1886, Saginaw, MI, & had six more children between 1888 and 1900, dying in 1901 in Bay City, MI.

Notes for JOHN LEWIS SIMS:

He was from Tuscola Co, Ill. Sewing Machine "Agent", he had several not very successful business ventures i MI. sold fire wood from a lot in Saginaw, d. of Pneumonia

Child of SARAH ATCHISON and JOHN SIMS is:

347. i. CHARLES PRESTON<sup>7</sup> SIMS, b. November 20, 1879, El Dorado, Butler Co, KS.; d. October 30, 1963, Pasadena, Harris Co, TX..

159. SAMUEL<sup>6</sup> SULLIVAN (*SARAH<sup>5</sup> ATCHISON, SAMUEL M. #4<sup>4</sup>, WILLIAM #3<sup>3</sup>, WILLIAM #2<sup>2</sup>, WILLIAM #1<sup>1</sup>*) was born April 25, 1814, and died December 04, 1880 in Scotland Co, MO.. He married PHILADELPHIA PRICE January 06, 1846 in Scotland Co, MO..

Notes for SAMUEL SULLIVAN:

In Cem. Inscriptions, Scotland Co, MO v.3, p.799.

Marriage Notes for SAMUEL SULLIVAN and PHILADELPHIA PRICE:

Scotland co Mo m. 1841-1867 Comp. Eugene Dodge, Memphis, MO, v.1. p.54.

Child of SAMUEL SULLIVAN and PHILADELPHIA PRICE is:

i. JOSEPH S.<sup>7</sup> SULLIVAN, b. May 05, 1870; d. August 28, 1893, Scotland Co, MO..

Notes for JOSEPH S. SULLIVAN:

p.799.

160. MARY JANE<sup>6</sup> ARMSTRONG (*ELIZABETH "BETSY"<sup>5</sup> ATCHISON, SAMUEL M. #4<sup>4</sup>, WILLIAM #3<sup>3</sup>, WILLIAM #2<sup>2</sup>, WILLIAM #1<sup>1</sup>*) was born December 03, 1825 in OH., and died March 24, 1903 in Dallas Co, IA.. She married OLIVER PERRY CLARK April 02, 1849 in Vermillion Co, IN., son of ARTMEMUS CLARK and JANE SHILLITO. He was born July 08, 1824 in Vermillion Co, IN., and died December 25, 1899 in Dallas Co, IA..

Notes for MARY JANE ARMSTRONG:

bur. Harper Cemetery. Mary Jane Clark, of Dallas Co, IA, Will dated 2/16/1900, proven 9/1/1903, to my dau. Fannie Harden all my estate, page 222. They helped raise a niece: Kitty Binns

Notes for OLIVER PERRY CLARK:

Bought land from both Martin & Elliot Armstrong in Dallas Co, IA. Wills 1851-1910, Dallas Co, IA. Will dated 12/21/1899, proven 1/30/1900, all my estate to my wife Mary Jane Clark & at her death \$10 to be paid to granddaughter Hope Nelson, 40 acres in W. Linn Twp. Mary Jane Claek; Executrix.

Dallas Co, IA records= Perry Clark on 12/15/1852 homesteaded 40 acres. 3/28/1853 Oliver & Mary sold 40 acres for \$86.00 to John F. Willis. He has a GAR Marker by his grave.

bur. East Linn Cemetery.

Children of MARY ARMSTRONG and OLIVER CLARK are:

348. i. FRANCES E. "FANNIE"<sup>7</sup> CLARK, b. March 12, 1854, Dallas Co, IA.; d. October 1924, Redfield, IA..

349. ii. SYNTHELIA CLARK, b. January 11, 1856, Dallas Co, IA.; d. February 11, 1891, Dallas Co, IA..

161. FRANCIS ELIZABETH<sup>6</sup> ARMSTRONG (*ELIZABETH "BETSY"<sup>5</sup> ATCHISON, SAMUEL M. #4<sup>4</sup>, WILLIAM #3<sup>3</sup>, WILLIAM #2<sup>2</sup>, WILLIAM #1<sup>1</sup>*) was born June 09, 1815 in OH., and died February 04, 1892 in Dallas Co, IA.. She married (1) WILLIAM JR SHILLITO May 17, 1840 in Vermillion Co, IN., son of WILLIAM SHILLITO and SARAH. He was born July 10, 1815 in N.Y., and died February 29, 1904 in Dallas Co, IA.. She married (2) SIMON A. BINNS 1853. He was born Abt. 1810.

Notes for FRANCIS ELIZABETH ARMSTRONG:

bur. 2/6/1892 Died at residence of J.J. Seaman on 2/4/1892 in her 77th year. bur, Harper Cemetery. Six children, two have passed away, Christian United Church, Redfield in 1867,

Notes for WILLIAM JR SHILLITO:

bur. Harper Cemetery, Dallas Co, IA. Living in Union Twp, Dallas Co, IA in 1856 Census. Wm, 41 NY, Miller 90 acres, Frances 41, OH, Edward 18, Elizabeth 6, John S., 4, Jane 2, Mary, 2, William 20 OH..

Children of FRANCIS ARMSTRONG and WILLIAM SHILLITO are:

350. i. EDWARD CALDWELL<sup>7</sup> SHILLITO, b. April 1842, Clinton, Vermillion Co, IN.; d. 1925, Redfield, Dallas Co, IA..

ii. DANIEL SHILLITO, b. 1848, Vermillion Co, IN.; d. Bef. 1860.

iii. ELIZABETH SHILLITO, b. February 22, 1851, Vermillion Co, IN.; d. April 02, 1869, Redfield, Dallas Co, IA..

Notes for ELIZABETH SHILLITO:

bur. Harper Cemetery. Never married.

- iv. JOHN SCOTT SHILLITO, b. November 19, 1852, Clinton, Vermillion Co, IN.; d. April 23, 1928, Redfield, Dallas Co, IA..

Notes for JOHN SCOTT SHILLITO:

bur. Harper Cemetery.

Obit= John S. died Monday 4/23/1928 at 75years, 5 Mo, 4 da. He did bridge work, then Carpentry. K.P. Lodge charter member. bur. East Linn Cemetery, Christian Church.

- v. JANE JENNIE SHILLITO, b. 1854; m. LISLE.

Notes for JANE JENNIE SHILLITO:

Twin to Mary. Lakota, N.D. in 1928.

351. vi. MARY EVELYN SHILLITO, b. March 14, 1854, Vermillion Co, IN.; d. December 21, 1933, Seymore, Wayne Co, IA..

Child of FRANCIS ARMSTRONG and SIMON BINNS is:

352. vii. WILLIAM HENRY HARRISON<sup>7</sup> BINNS, b. January 22, 1837, Ross Co, OH.; d. March 27, 1915, Dallas Co, IA..

**162.** ELLIOT<sup>6</sup> ARMSTRONG (*ELIZABETH "BETSY"<sup>5</sup> ATCHISON, SAMUEL M. #4<sup>4</sup>, WILLIAM #3<sup>3</sup>, WILLIAM #2<sup>2</sup>, WILLIAM #1<sup>1</sup>*) was born 1817 in OH.. He married MARY ANN KEYS April 26, 1846 in Vermillion Co, IN.. She was born February 20, 1821 in OH., and died March 23, 1890 in Redfield, Dallas Co, IA..

Notes for ELLIOT ARMSTRONG:

On 6/6/1865 Elliot & Mary Ann sold for \$ 100.00, to Oliver P. Clark. Book J., p. 382, Dallas Co, IA Deed Records.

Notes for MARY ANN KEYS:

bur. Harper Cemetery.

Children of ELLIOT ARMSTRONG and MARY KEYS are:

- i. JOHN<sup>7</sup> ARMSTRONG, b. 1849, IN.; m. HANNAH J. WEBB, December 05, 1875, Dallas Co, IA..

Marriage Notes for JOHN ARMSTRONG and HANNAH WEBB:

Book 1, p. 191.

- ii. MARGARET ANN ARMSTRONG, b. February 22, 1851, IN.; d. July 20, 1926, Redfield, Dallas Co, IA.; m. NEWTON N. SELLERS, December 21, 1873; b. March 21, 1841, Louisa Co, IA.; d. May 25, 1923, Redfield, Dallas Co, IA..

Notes for MARGARET ANN ARMSTRONG:

bur. East Linn Cemetery. Obit: Redfield Review, 7/29/1926: Margaret Ann Sellers (Armstrong) dau. of Elliot and Mary Armstrong, b. 2/22/1851, IN. d. at home 7/20/1926 at 75 years, 5 Mo, 2 da. Her bro.; J.L. Armstrong d. two weeks previously. m. to Newton N. Sellers on 12/24/1873. He had d. 5/25/1923. Seven children, five still living. & two sisters: Hannah Harper of Redfield and Mrs Fred Redfield of Boise, ID. Christian Church at Linden. Bur. in East Linn Cemetery.

Notes for NEWTON N. SELLERS:

Redfield Review, 5/31/1923, Newton N. Sellers, b. Louisa County 3/21/1841, d at home in Redfield 5/25/1923 at 82 YRS, 2 Mon, 4 da. m. 12/24/1873. Seven children. Christian Church at Linden. A Civil War Veteran, of three years in the 16th Iowa Co. C, Enlisted 12/14/1863 and mustered out on 7/19/1865. Bur. East Linn Cemetery.

- iii. ELIZABETH ARMSTRONG, b. 1853, IA.; m. FREDERICK A. REDFIELD, August 03, 1871, Dallas Co, IA..

Notes for ELIZABETH ARMSTRONG:

Lived in Boise, ID in 1926.

353. iv. JAMES LESTON ARMSTRONG, b. June 19, 1855, Redfield, Dallas Co, IA.; d. July 07, 1926.  
v. HANNAH ARMSTRONG, b. 1857, IA.; m. E. B. HARPER, May 07, 1885, Dallas Co, IA.; b. 1859, Dallas Co, IA..

Marriage Notes for HANNAH ARMSTRONG and E. HARPER:

Book 1, p. 333

- vi. JOSEPHINE ARMSTRONG, b. June 03, 1861, IA.; d. July 30, 1880, Adal twp, Dallas Co, IA..

Notes for JOSEPHINE ARMSTRONG:  
bur. Harper Cemetery, 8/1880.

- vii. MALINDA ARMSTRONG, b. 1864, IA..  
viii. FLORA ARMSTRONG, b. 1864, Redfield, Dallas Co, IA.; m. E. B. HARPER, May 17, 1883, Redfield, Dallas Co, IA.; b. 1859, Dallas Co, IA..

Marriage Notes for FLORA ARMSTRONG and E. HARPER:  
M. Vol., p. 35, E.B. Harper of Ida Grove, farmer, 24 years, b. Dallas Co, IA., son of E.B. Harper & Orlena Luley to Flora Armstrong, 19, b. Redfield, dau of: Elliot Armstrong & Mary A. Keys, m. 5/17/1883, Redfield, IA, Witness Fred & E. Redfield, J.M. McLucas, JP.

**163.** GEORGE W. JR<sup>6</sup> ATCHISON (*GEORGE W.<sup>5</sup>, SAMUEL M. #4<sup>4</sup>, WILLIAM #3<sup>3</sup>, WILLIAM #2<sup>2</sup>, WILLIAM #1<sup>1</sup>*) was born Abt. 1817 in MO., and died February 08, 1851 in St Louis, MO.. He married MARIE (MARY) PAPIN April 05, 1839 in St Louis, MO.. She was born Abt. 1824.

Notes for GEORGE W. JR ATCHISON:

Death Cert. City of St Louis, 33 years, 4 Mo, Paralysis, born MO. 12/23/1848 Sherriff's Sale, he & wife are listed. (Her name might be Dochuquette) There is a marriage of George Atchison & Mary Anne Mehan 12/1/1850. He has 2 deeds in St Louis Records, with wife: Mary. He built many River Steam Boats. His father George, Sr & brothers John, Marcus and Samuel were River Boat Captains.

Notes for MARIE (MARY) PAPIN:

It seems that after George, Jr's death she had 5 Deeds Recorded in St Louis, MO.  
1850 Census, she & Gerge W., Jr are living with his father & family. Shem 2nd to Dr Gratz Moses.

Children of GEORGE ATCHISON and MARIE PAPIN are:

- i. LOUISE<sup>7</sup> ATCHISON, b. October 12, 1840, St Louis, MO.; m. CHARLES BENT CARR; b. July 28, 1836, St Louis, MO..

Notes for LOUISE ATCHISON:

Under "Creoles of St Louis, Genealogy Library. com, page 151, lists information on her and family. Lived in St Louis in 1893

- ii. GEORGE T. ATCHISON, b. September 15, 1847, Mo.; d. May 05, 1877, Mo..  
iii. HENRY P. ATCHISON, b. September 18, 1849, Mo.; d. July 31, 1851, Mo..

**164.** SAMUEL A.<sup>6</sup> CAMPBELL (*NANCY<sup>5</sup> ATCHISON, SAMUEL M. #4<sup>4</sup>, WILLIAM #3<sup>3</sup>, WILLIAM #2<sup>2</sup>, WILLIAM #1<sup>1</sup>*) was born March 16, 1810, and died June 03, 1883. He married MARY OWENS February 17, 1833 in Pickaway Co, OH., daughter of WILLIAM OWENS and MASSY MCATEE. She was born August 25, 1811, and died November 25, 1873.

Notes for SAMUEL A. CAMPBELL:

bur Forest Cem, Pickaway Co, OH, Forest Cem., Pickaway Co, OH. 1850 Census, Wayne TWP, Nancy 16, William 13, Robert 12, Eliza Jane 9,

Notes for MARY OWENS:

age 62-3-0 at death. bur Forest Cem. Pickaway Co, OH.

Marriage Notes for SAMUEL CAMPBELL and MARY OWENS:

Pickaway m 3:23, 113

Children of SAMUEL CAMPBELL and MARY OWENS are:

- i. NANCY<sup>7</sup> CAMPBELL, b. 1834.  
ii. WILLIAM CAMPBELL, b. 1837.  
iii. ROBERT CAMPBELL, b. 1838.  
iv. ELIZA JANE CAMPBELL, b. 1841.  
v. HARRISON CAMPBELL, d. August 18, 1840.

Notes for HARRISON CAMPBELL:  
d. 8/18/1840 at age 1. Owens-Campbell Cem.

- vi. MASSY ANN CAMPBELL, d. November 22, 1840.

Notes for MASSY ANN CAMPBELL:  
Age 1 Owens-Campbell Cem.

**165.** MARY<sup>6</sup> CAMPBELL (*NANCY<sup>5</sup> ATCHISON, SAMUEL M. #4<sup>4</sup>, WILLIAM #3<sup>3</sup>, WILLIAM #2<sup>2</sup>, WILLIAM #1<sup>1</sup>*) was born Abt. 1805. She married GEORGE WILLIAMS December 07, 1826 in Pickaway Co, OH.. He was born Abt. 1803 in Del., and died October 06, 1854.

Notes for GEORGE WILLIAMS:

d. at age 54. Owens-Campbell Cem. 1850 Census, Wayne TWP, George 47, Mary 45, Robert 23, Martha Ann 13, Elizabeth 10, Isabel 7, Samuel 3. (Dates & names seems confusing here.)

Children of MARY CAMPBELL and GEORGE WILLIAMS are:

- i. ROBERT<sup>7</sup> WILLIAMS, b. 1827.
- ii. MATHA ANN WILLIAMS, b. 1837.
- iii. ELIZABETH WILLIAMS, b. 1840.
- iv. ISABEL WILLIAMS, b. 1843.
- v. SAMUEL WILLIAMS, b. 1847.

**166.** IDA BELLE<sup>6</sup> ATCHISON (*SOLOMON "SAUL"<sup>5</sup>, SAMUEL M. #4<sup>4</sup>, WILLIAM #3<sup>3</sup>, WILLIAM #2<sup>2</sup>, WILLIAM #1<sup>1</sup>*) She married ANDREW JACKSON January 02, 1853. He was born August 09, 1838 in MO..

Notes for IDA BELLE ATCHISON:

Researched by: Laura & Brad KOEHN, bradlara@ucom.net, who's findings are from Idabelle Atchison on down.

Children of IDA ATCHISON and ANDREW JACKSON are:

354. i. AMANDA FRANCIS<sup>7</sup> JACKSON, b. September 22, 1856, St Louis, MO.; d. February 15, 1939, Kirksvillre, Adair Co, MO..
355. ii. ANDREW C. JACKSON, b. January 1855, Mo..

**167.** DAVID<sup>6</sup> CASEBIER (*CATHERINE CRISSY<sup>5</sup> CHENOWETH, CHLOE #4<sup>4</sup> ATCHISON, WILLIAM #3<sup>3</sup>, WILLIAM #2<sup>2</sup>, WILLIAM #1<sup>1</sup>*) was born February 16, 1778 in Cumberland CO, PA., and died April 01, 1841 in Van Buren, IA.. He married ELIZABETH "BETSY" CHENOWETH September 1803 in Muhlenburg, KY, daughter of JONATHAN CHENOWETH and CHLOE ATCHISON. She was born January 05, 1782 in Hampshire CO, VA., and died December 25, 1850 in Oskaloosa, Jefferson Co, KS.

Notes for ELIZABETH "BETSY" CHENOWETH:

Chenoweth has d. 1860

Children are listed above under (49) Elizabeth "Betsy" Chenoweth.

**168.** CHLOE<sup>6</sup> CASEBIER (*CATHERINE CRISSY<sup>5</sup> CHENOWETH, CHLOE #4<sup>4</sup> ATCHISON, WILLIAM #3<sup>3</sup>, WILLIAM #2<sup>2</sup>, WILLIAM #1<sup>1</sup>*) was born February 14, 1805 in KY., and died December 30, 1869 in Whiteville, MO.. She married LEWIS ALLEN. He was born 1794 in Warren Co, KY, and died 1872.

Notes for LEWIS ALLEN:

Baptist Minister.

Children of CHLOE CASEBIER and LEWIS ALLEN are:

356. i. LOUISA CATHERINE<sup>7</sup> ALLEN, b. November 26, 1828, Ill.; d. 1902.
- ii. SUSANNA ALLEN, b. May 23, 1830, Ill.; m. MICHAEL AGEE, Andrew Co, MO.; b. 1815.
- iii. WILLIAM B. ALLEN, b. March 09, 1832; m. (1) ISABELLA BEATTIE; b. 1827; m. (2) MARY LENNING; b. 1827; m. (3) SARAH A. OGLE; b. 1827.

Notes for ISABELLA BEATTIE:  
3rd wife



Notes for MARY LENNING:

1st wife

Notes for SARAH A. OGLE:

2nd wife

- iv. MAHALA ALLEN, b. June 06, 1834, Ill.; m. (1) LAFAYETTE GIVEN, March 18, 1853; m. (2) MICHAEL AGEE, November 16, 1854; b. 1815.
- v. RACHEL ALLEN, b. September 17, 1836, Ill..
- vi. MARY BIRD ALLEN, b. 1837; m. WILLIAM SIMMONS.
- vii. MARTHA L. ALLEN, b. December 02, 1838, Ill.; m. JOHN S. REECE, 1862, Mo.; b. 1823.
- 357. viii. NELSON MCDOWELL ALLEN, b. August 03, 1841, Andrew Co, MO..
- 358. ix. JONATHAN BOONE ALLEN, b. July 05, 1844, MO..

**169.** RACHEL<sup>6</sup> CHENOWETH (*JONATHAN JR<sup>5</sup>, CHLOE #4<sup>4</sup> ATCHISON, WILLIAM #3<sup>3</sup>, WILLIAM #2<sup>2</sup>, WILLIAM #1<sup>1</sup>*) was born 1813 in KY., and died 1883. She married JOHN F. DAVIS January 15, 1834 in Pike CO, Ill.. He was born 1810 in KY., and died 1863 in Onondaga CO, NY.

Notes for RACHEL CHENOWETH:

Lydia Streeter of Hutchinson, Kan. is her descendant.

Notes for JOHN F. DAVIS:

Civil War:Union, NY.

Children of RACHEL CHENOWETH and JOHN DAVIS are:

- 359. i. SARAH C.<sup>7</sup> DAVIS, b. 1836, Perry, Pike Co, Ill.; d. 1870.
- 360. ii. CHLOE JANE DAVIS, b. 1840, Perry, Pike Co, Ill.; d. 1925.
- iii. JONATHAN C. DAVIS, b. 1842, Perry, Pike Co, Ill.; d. 1928.
- 361. iv. JOHN W. DAVIS, b. 1844, Perry, Pike Co, Ill.; d. 1905.
- v. NANCY DAVIS, b. 1847; d. 1878.
- 362. vi. JAMES T. DAVIS, b. 1850, Pike Co, Ill..
- 363. vii. CHARLES D. DAVIS, b. 1852, Perry, Pike Co, Ill.; d. 1913.
- viii. ALPHEUS B. DAVIS, b. 1854, Pike Co, Ill..
- 364. ix. HARVEY D. DAVIS, b. 1857, Pike Co, Ill..
- x. HORACE DAVIS, b. 1857; d. 1860.
- xi. SUSAN DAVIS, b. 1859; d. 1860.

**170.** WESLEY T.<sup>6</sup> CHENOWETH (*JONATHAN JR<sup>5</sup>, CHLOE #4<sup>4</sup> ATCHISON, WILLIAM #3<sup>3</sup>, WILLIAM #2<sup>2</sup>, WILLIAM #1<sup>1</sup>*) was born 1815 in Ind., and died 1850. He married RHODA GREEN. She was born 1824 in NY..

Children of WESLEY CHENOWETH and RHODA GREEN are:

- i. MARY<sup>7</sup> CHENOWETH, b. 1841.

Notes for MARY CHENOWETH:

Died young.

- ii. MILES CHENOWETH, b. 1843, Ill.; d. 1863.

Notes for MILES CHENOWETH:

Civil War Veteran, Union.

- iii. WESLEY T. CHENOWETH, b. 1849, Ill..

**171.** SARAH "SALLY"<sup>6</sup> CHENOWETH (*JONATHAN JR<sup>5</sup>, CHLOE #4<sup>4</sup> ATCHISON, WILLIAM #3<sup>3</sup>, WILLIAM #2<sup>2</sup>, WILLIAM #1<sup>1</sup>*) was born 1818 in KY., and died 1880. She married SEABORN MAYFIELD, son of JAMES MAYFIELD and NANCY GORE. He was born 1815 in Overton CO, TN..

Children of SARAH CHENOWETH and SEABORN MAYFIELD are:

- 365. i. MARY JANE<sup>7</sup> MAYFIELD, b. 1844, Pike Co, Ill.; d. 1924.
- 366. ii. JASPER MAYFIELD, b. 1849, Ill..
- iii. RACHEL MAYFIELD, b. 1849, Ill..

367. iv. AMOS MAYFIELD, b. 1852, Perry, Pike Co, Ill.; d. 1923.  
 v. LUCINDA MAYFIELD, b. 1856, Ill..  
 368. vi. FRANCIS M. MAYFIELD, b. 1859, Brown Co, Ill..  
 369. vii. SEABORN JR MAYFIELD, b. 1861, Ill..

**172.** MARY<sup>6</sup> CHENOWETH (*JONATHAN JR<sup>5</sup>, CHLOE #4<sup>4</sup> ATCHISON, WILLIAM #3<sup>3</sup>, WILLIAM #2<sup>2</sup>, WILLIAM #1<sup>1</sup>*) was born 1824 in KY., and died 1913. She married MATHIAS W. B. GREGORY March 23, 1843 in Pike CO, Ill., son of ROBERT GREGORY and NANCY BROILES. He was born 1822 in Coffee CO, TN., and died 1909.

Children of MARY CHENOWETH and MATHIAS GREGORY are:

- i. JOHN M.<sup>7</sup> GREGORY, b. 1846; d. 1924; m. MARY MOORE; b. 1841.  
 370. ii. ROBERT GREGORY, b. 1848; d. 1933.  
 iii. JAMES B. GREGORY, b. 1851; d. 1944; m. CORA A. SMITH; b. 1846.  
 iv. WILLIAM GREGORY, b. 1854; d. 1949; m. ANNA DORSEY; b. 1849.  
 v. ALEXANDER GREGORY, b. 1857; d. 1955.

**173.** CATHERINE CRISSY<sup>6</sup> CASEBIER (*DAVID<sup>5</sup>, CATHERINE CRISSY<sup>4</sup> CHENOWETH, CHLOE #4<sup>3</sup> ATCHISON, WILLIAM #3<sup>2</sup>, WILLIAM #2<sup>1</sup>*) was born March 18, 1807 in Christian Co, KY., and died January 21, 1883 in Greenfield Co, Ill.. She married NELSON JAMES MCDOWELL August 22, 1828 in Morgan Co, Ill., son of JAMES MCDOWELL and ELIZABETH FERGUSON. He was born 1801 in Belleville, Ill., and died 1873.

Notes for CATHERINE CRISSY CASEBIER:

12 children.

Children of CATHERINE CASEBIER and NELSON MCDOWELL are:

371. i. WILLIAM GREENE<sup>7</sup> MCDOWELL, b. September 10, 1829, Scott Co, Ill.; d. 1890.  
 ii. CATHERINE ELIZABETH MCDOWELL, b. February 27, 1831, Scott Co, Ill..  
 iii. LEWIS ALLAN MCDOWELL, b. May 09, 1833, Randolph Co, Ark..  
 iv. LOUISA ELLEN MCDOWELL, b. April 27, 1835, Crisp Prairie, MO..  
 v. MARY EMILY MCDOWELL, b. March 12, 1837, Crisp Prairie, MO..  
 vi. NELSON BURDINE MCDOWELL, b. March 01, 1839, Crisp Prairie, MO..  
 vii. JAMES DAVID MCDOWELL, b. February 25, 1845, Crisp Prairie, MO..  
 viii. JOHN WILSON MCDOWELL, b. June 28, 1843, Crisp Prairie, MO..  
 ix. ELIJAH WILLIAM MCDOWELL, b. May 20, 1846, Greenfield, MO..  
 x. THOMAS KELLY MCDOWELL, b. May 20, 1846, Greenfield, MO..

Notes for THOMAS KELLY MCDOWELL:

Twin to Elijah

- xi. HARRIET ELIZA MCDOWELL, b. April 20, 1849, Greenfield, MO..  
 xii. MARTHA LURENA MCDOWELL, b. July 03, 1850, Greenfield, MO..

**174.** JONATHAN CHENOWETH<sup>6</sup> CASEBIER (*DAVID<sup>5</sup>, CATHERINE CRISSY<sup>4</sup> CHENOWETH, CHLOE #4<sup>3</sup> ATCHISON, WILLIAM #3<sup>2</sup>, WILLIAM #2<sup>1</sup>*) was born December 09, 1810 in KY., and died Abt. 1860 in Jefferson, Co, Kan.. He married (1) BARBARA SIMMONS June 24, 1830 in Morgan Co, Ill., daughter of JONATHAN SIMMONS and MARY TROUTMAN. She was born 1812 in MOrgan Co, Ill., and died 1865. He married (2) ELEANOR (LAFORCE) LEFORCE July 25, 1865, daughter of SAMUEL LAFORS and MARGERY MONTGOMERY. She was born 1818 in KY., and died March 09, 1904 in Meriden, Kan..

Notes for ELEANOR (LAFORCE) LEFORCE:

Name may be LaForce.

Children of JONATHAN CASEBIER and BARBARA SIMMONS are:

372. i. BARBARA PAMELA<sup>7</sup> CASEBIER, b. February 28, 1853, Winterset, IA.; d. January 31, 1937, Topeka, Kan..  
 ii. LUCINDA CASEBIER, b. Abt. 1831, Ill.; m. THOMAS HOOTEN.  
 iii. LOUISA JANE CASEBIER, b. June 02, 1833; d. Abt. 1849.  
 373. iv. MARY "PO:Y" CASEBIER, b. April 21, 1835; d. Saffordville, Kan..  
 v. DAUGHTER CASEBIER.

Notes for DAUGHTER CASEBIER:

Died young.

- vi. ELIZABETH CASEBIER, b. Abt. 1838.

Notes for ELIZABETH CASEBIER:

Died young

374. vii. CATHERINE CASEBIER, b. August 03, 1839, Cambridge, IA.; d. March 11, 1925, Emporia, Kan..  
viii. DAVID CASEBIER, b. Abt. 1845, Mo.; d. Abt. 1868, Denver, CO..  
ix. MALINDA (MATILDA?) CASEBIER, b. Abt. 1851, IA.; d. Jefferson Co, Kan.; m. (???) HOLDCRAFT.  
x. MARIA CASEBIER, b. Abt. 1851, IA.; d. Jefferson Co, Kan.; m. JOHN DONAHUE, 1877, Oskaloosa, Kan..

**175.** ABSALOM BURDINE<sup>6</sup> CASEBIER (*DAVID*<sup>5</sup>, *CATHERINE CRISSY*<sup>4</sup> *CHENOWETH*, *CHLOE* #<sup>3</sup> *ATCHISON*, *WILLIAM* #<sup>3</sup><sup>2</sup>, *WILLIAM* #<sup>2</sup><sup>1</sup>) was born 1812 in KY., and died 1862. He married (1) ELEANOR (LAFORCE) LEFORCE, daughter of SAMUEL LAFORS and MARGERY MONTGOMERY. She was born 1818 in KY., and died March 09, 1904 in Meriden, Kan.. He married (2) BARBARA PAMELA CASEBIER in 1870, daughter of JONATHAN CASEBIER and BARBARA SIMMONS. She was born February 28, 1853 in Winterset, IA., and died January 31, 1937 in Topeka, Kan..

Notes for ABSALOM BURDINE CASEBIER:

m. Her cousin. Some data from: Mrs Richard Louis Casebier, Topeka, Kan, descendants.

Notes for ELEANOR (LAFORCE) LEFORCE:

Name may be LaForce.

Notes for BARBARA PAMELA CASEBIER:

dau. of Jonathan & Barbara Simmons-Casebier.

Children of ABSALOM CASEBIER and ELEANOR LEFORCE are:

375. i. LOUIS DUDLEY<sup>7</sup> CASEBIER, b. October 23, 1835, Dade Co, MO.; d. July 21, 1900, Oskaloosa, Kan..  
376. ii. MARJORIE ELIZABETH CASEBIER, b. February 23, 1838, Mo.; d. January 21, 1910, Spearville, Kan..  
377. iii. ABSALOM BURDINE CASEBIER, b. October 18, 1840; d. November 21, 1922, Osawatomie, Kan..  
iv. MADISON CASEBIER, b. Abt. 1848, Dade Co, MO..  
378. v. JOHN CASEBIER, b. Abt. 1848.  
379. vi. WHITFIELD COLLINS CASEBIER, b. February 28, 1849; d. September 02, 1947, Or..  
380. vii. HENRY G. CASEBIER, b. Abt. 1853, Mo..  
381. viiii. DAVID JACKSON CASEBIER, b. August 10, 1857, MO.; d. April 04, 1917, Burlingame, Kan..  
382. ix. ALBERT L. CASEBIER, b. March 31, 1860, MO.; d. January 05, 1941, Topeka, Kan..  
x. DORA CASEBIER.

Notes for DORA CASEBIER:

She is mentioned in a letter, but no records of her.

Children of ABSALOM CASEBIER and BARBARA CASEBIER are:

383. xi. EVA BELLE<sup>7</sup> CASEBIER, b. November 21, 1871, Jefferson Co, Kan.; d. February 10, 1904.  
384. xii. CHARLES EVERETT CASEBIER, b. September 26, 1873, Jefferson Co, Kan.; d. October 07, 1949, McLouth, Kan..  
385. xiii. IDA MAY CASEBIER, b. April 21, 1876, Jefferson Co, Kan.; d. March 11, 1959, Topela, Kan..  
xiv. MADISON CASEBIER.

Notes for MADISON CASEBIER:

In the household in 1869 Census, Benton Co, Kan.

- xv. WHITFIELD CASEBIER.  
xvi. HENRY CASEBIER.  
xvii. DAVID CASEBIER.  
xviii. ALBERT CASEBIER.  
xix. DORA CASEBIER.

**176.** ELIZABETH S. "BETSEY"<sup>6</sup> CASEBIER (*DAVID*<sup>5</sup>, *CATHERINE CRISSY*<sup>4</sup> *CHENOWETH*, *CHLOE* #<sup>3</sup> *ATCHISON*, *WILLIAM* #<sup>3</sup><sup>2</sup>, *WILLIAM* #<sup>2</sup><sup>1</sup>) was born July 14, 1814 in Ind., and died 1851. She married (1) ALLEN HOLT. He was born 1818 in Orange Co, NC.. She married (2) OSBORN/AUSBURN SIMMONS September 29, 1829 in Morgan Co, Ill., son of ROBERT SIMMONS and CHLOE CHENOWETH. He died 1840.

Notes for ELIZABETH S. "BETSEY" CASEBIER:

m. her 1st cousin. (Chloe's son) 1st cousins.

Children of ELIZABETH CASEBIER and ALLEN HOLT are:

- i. JOHN J.<sup>7</sup> HOLT, b. Abt. 1842, Mo..
- ii. LEWIS A. HOLT, b. Abt. 1844, Mo..
- iii. IRVINA HOLT, b. Abt. 1847, Mo..

Children of ELIZABETH CASEBIER and OSBORN/AUSBURN SIMMONS are:

- iv. FINNICE<sup>7</sup> SIMMONS, b. 1830, Ill..
- v. SUSANNAH SIMMONS, b. 1835, Ind..

**177.** DAVID JACKSON<sup>6</sup> CASEBIER (*DAVID<sup>5</sup>, CATHERINE CRISSY<sup>4</sup> CHENOWETH, CHLOE #4<sup>3</sup> ATCHISON, WILLIAM #3<sup>2</sup>, WILLIAM #2<sup>1</sup>*) was born June 21, 1816 in Madison Co, IA., and died 1888. He married (1) HARRIET COFFEE. She was born 1823, and died 1850. He married (2) MARTHA CHILES February 17, 1852. She was born 1828 in Ind..

Notes for DAVID JACKSON CASEBIER:

Two sets of twins.

Children of DAVID CASEBIER and HARRIET COFFEE are:

- i. MOSES<sup>7</sup> CASEBIER, b. September 30, 1841, Mo.; d. November 30, 1857.
- ii. MARY CASEBIER, b. February 28, 1843; d. March 26, 1887.
- iii. DEMERIUS CASEBIER, b. February 28, 1843; d. 1846.
- iv. DAVID CASEBIER, b. February 28, 1845; d. September 1845.
- v. JONATHAN CASEBIER, b. February 28, 1845; d. September 1845.

Children of DAVID CASEBIER and MARTHA CHILES are:

- vi. MARGARET ELIZABETH<sup>7</sup> CASEBIER, b. September 15, 1853; d. September 10, 1943; m. SAMUEL P. RUSSELL, July 04, 1869.
- vii. AMANDA CATHERINE CASEBIER, b. February 27, 1856; m. JAMES F. COURTNEY, February 11, 1871.
- viii. ELLEN MAY CASEBIER, b. December 13, 1859; d. April 14, 1943; m. MILTON CAIN.
- ix. WILLIAM NELSON CASEBIER, b. July 20, 1862; d. July 12, 1888.
386. x. JOHN EZRA CASEBIER, b. August 24, 1865; d. June 08, 1946.
387. xi. FRANK ARTHUR CASEBIER, b. April 02, 1870; d. 1952.

**178.** MAHALA<sup>6</sup> CASEBIER (*DAVID<sup>5</sup>, CATHERINE CRISSY<sup>4</sup> CHENOWETH, CHLOE #4<sup>3</sup> ATCHISON, WILLIAM #3<sup>2</sup>, WILLIAM #2<sup>1</sup>*) was born August 16, 1818 in Ind., and died 1885. She married OWEN CAULFIELD September 20, 1834 in Greene Co, MO.. He was born 1806 in TN..

Children of MAHALA CASEBIER and OWEN CAULFIELD are:

- i. ELIZABETH<sup>7</sup> CAULFIELD, b. Abt. 1835, Ind..
- ii. JOSEPH CAULFIELD, b. Abt. 1836, Ind..
- iii. AMANDA CAULFIELD, b. Abt. 1839, Ind..
- iv. JAMES CAULFIELD, b. Abt. 1842, Ind..
- v. OWEN CAULFIELD, b. 1844.
- vi. LOUISA CAULFIELD, b. 1848.
- vii. GREENE CAULFIELD, b. 1845.

Notes for GREENE CAULFIELD:

Greene & James are in 1860 Census of Jefferson Co, Kan.

**179.** SAMUEL BRISTOW<sup>6</sup> CASEBIER (*DAVID<sup>5</sup>, CATHERINE CRISSY<sup>4</sup> CHENOWETH, CHLOE #4<sup>3</sup> ATCHISON, WILLIAM #3<sup>2</sup>, WILLIAM #2<sup>1</sup>*) was born February 24, 1821 in Spencer, Ind., and died July 10, 1899 in McLouth, Kan.. He married NANCY WRIGHT December 07, 1848 in Marion Co, IA.. She was born 1831 in Logansport, Wayne Co, Ind., and died 1911.

Notes for SAMUEL BRISTOW CASEBIER:

6 children.

Children of SAMUEL CASEBIER and NANCY WRIGHT are:

- i. ABSOLOM N.<sup>7</sup> CASEBIER, b. October 14, 1849.
388. ii. CHARLES GREEN CASEBIER, b. April 05, 1853; d. September 27, 1918, Winterset, IA..

- iii. SAMUEL F. CASEBIER, b. November 17, 1854; d. August 17, 1860, Oskaloosa, Kan..
- iv. JOHN GEARY CASEBIER, b. November 14, 1856, Clinton, Kan.; d. 1933; m. OMA ELIZABETH FRENCH, November 04, 1880, Leavenworth, Kan..
- v. ALFRED CASEBIER, b. September 25, 1859; d. October 17, 1859, Kan..
- vi. ALLACE CASEBIER, b. September 25, 1859; d. October 19, 1859.

**180.** JONATHAN #3<sup>6</sup> CHENOWETH (*SAMUEL BRISTOW*<sup>5</sup>, *CHLOE #4*<sup>4</sup> *ATCHISON*, *WILLIAM #3*<sup>3</sup>, *WILLIAM #2*<sup>2</sup>, *WILLIAM #1*<sup>1</sup>) was born 1809 in Hardin, KY., and died 1886 in MO.. He married (1) MARY ANN "POLLY" SEGO, daughter of LEMUEL SEGO and ELIZABETH BLAKLEY. She was born 1829 in Hart Co, KY., and died 1900. He married (2) FANNIE TUCKER September 03, 1832.

Notes for JONATHAN #3 CHENOWETH:  
Chenoweth has 1812-1886.

Children of JONATHAN CHENOWETH and MARY SEGO are:

- 389. i. ELIZABETH<sup>7</sup> CHENOWETH, b. 1849, Gentry Co, MO..
- ii. JAMES CHENOWETH, b. 1850, Gentry Co, MO..

Notes for JAMES CHENOWETH:  
Never married

- 390. iii. CYNTHIA ANN CHENOWETH, b. 1853, Gentry Co, MO..
- iv. JONATHAN B. CHENOWETH, b. 1857, Gentry Co, MO..

Notes for JONATHAN B. CHENOWETH:  
Never married.

- v. PAMELIA J. CHENOWETH, b. 1867, Gentry Co, MO..

Notes for PAMELIA J. CHENOWETH:  
Never married.

**181.** WILLIAM<sup>6</sup> CHENOWETH (*SAMUEL BRISTOW*<sup>5</sup>, *CHLOE #4*<sup>4</sup> *ATCHISON*, *WILLIAM #3*<sup>3</sup>, *WILLIAM #2*<sup>2</sup>, *WILLIAM #1*<sup>1</sup>) was born 1812 in Hardin Co, KY., and died 1906 in Iowa. He married SUSANNA SMITH, daughter of DORCAS SMITH. She was born 1826 in Ill..

Notes for WILLIAM CHENOWETH:  
Chenoweth has 1820-1906.

Children of WILLIAM CHENOWETH and SUSANNA SMITH are:

- i. LIDDY<sup>7</sup> CHENOWETH, b. 1841, Gentry Co, MO..
- ii. MERCY CHENOWETH, b. 1842, Gentry Co, MO..
- iii. NANCY C. CHENOWETH, b. 1843, Gentry Co, MO.; m. JOSEPH HOWARD; b. 1841, MONTgomery Co, MO..
- iv. JAMES H. CHENOWETH, b. 1844, Gentry Co, MO.; d. 1917.

Notes for JAMES H. CHENOWETH:  
Civil War, Union veteran.

- 391. v. WILLIAM M. CHENOWETH, b. 1846, Gentry Co, MO..
- vi. SARAH CHENOWETH, b. 1847, Gentry Co, MO..
- vii. SAMUEL CHENOWETH, b. 1850, Gentry Co, MO..
- viii. GIDEON CHENOWETH, b. 1855, Gentry Co, MO..
- ix. SUSANNA CHENOWETH, b. 1858, Gentry Co, MO..

**182.** ELIZABETH M.<sup>6</sup> CHENOWETH (*SAMUEL BRISTOW*<sup>5</sup>, *CHLOE #4*<sup>4</sup> *ATCHISON*, *WILLIAM #3*<sup>3</sup>, *WILLIAM #2*<sup>2</sup>, *WILLIAM #1*<sup>1</sup>) was born 1821 in Hardin CO, KY., and died 1848. She married MATHIAS WING December 24, 1837 in Pike CO, Ill., son of JOSEPH WING and AMY PETTIS. He was born 1813 in Locke, Catuga Co, NY, and died 1896.

Children of ELIZABETH CHENOWETH and MATHIAS WING are:

- 392. i. COMMODORE PERRY<sup>7</sup> WING, b. 1839, Detroit, Pike Co, Ill..
- 393. ii. SAMUEL JOSEPH WING, b. 1842, Detroit, Pike Co, Ill.; d. 1918.

394. iii. JOHN WILLIAM WING, b. 1845, Newburg, Pike Co, Ill.; d. 1916.

**183.** OSBORN/AUSBURN<sup>6</sup> SIMMONS (*CHLOE*<sup>5</sup> *CHENOWETH*, *CHLOE* #4<sup>4</sup> *ATCHISON*, *WILLIAM* #3<sup>3</sup>, *WILLIAM* #2<sup>2</sup>, *WILLIAM* #1<sup>1</sup>) died 1840. He married ELIZABETH S. "BETSEY" CASEBIER September 29, 1829 in Morgan Co, Ill., daughter of DAVID CASEBIER and ELIZABETH CHENOWETH. She was born July 14, 1814 in Ind., and died 1851.

Notes for ELIZABETH S. "BETSEY" CASEBIER:  
m. her 1st cousin. (Chloe's son) 1st cousins.

Children are listed above under (176) Elizabeth S. "Betsey" Casebier.

**184.** ROBERT DUDLEY<sup>6</sup> SIMMONS (*CHLOE*<sup>5</sup> *CHENOWETH*, *CHLOE* #4<sup>4</sup> *ATCHISON*, *WILLIAM* #3<sup>3</sup>, *WILLIAM* #2<sup>2</sup>, *WILLIAM* #1<sup>1</sup>) died 1845 in Andrew CO, MO. He married ANN FARRINGTON HUNT November 05, 1837. She was born 1815 in NC., and died 1893.

Notes for ROBERT DUDLEY SIMMONS:  
Died after the 1840 Census.

Children of ROBERT SIMMONS and ANN HUNT are:

- i. ELIZABETH<sup>7</sup> SIMMONS, b. 1838, IA.; m. (???) MONROE.
- 395. ii. MARION CARTER SIMMONS, b. 1843, MO.; d. 1907.
- iii. JOHN SIMMONS, b. 1846, MO..

**185.** SAMUEL C.<sup>6</sup> SIMMONS (*CHLOE*<sup>5</sup> *CHENOWETH*, *CHLOE* #4<sup>4</sup> *ATCHISON*, *WILLIAM* #3<sup>3</sup>, *WILLIAM* #2<sup>2</sup>, *WILLIAM* #1<sup>1</sup>) He married MARY ANN KINDRED January 05, 1836 in Henry Co, IA., daughter of DAVID KINDRED.

Children of SAMUEL SIMMONS and MARY KINDRED are:

- i. BARTHOLOMEW<sup>7</sup> SIMMONS.
- ii. WILLIAM SIMMONS.
- iii. SAMUEL SIMMONS.
- iv. TERESSA SIMMONS.
- v. AMERICA SIMMONS.

**186.** LUCY "LOUISE"<sup>6</sup> SIMMONS (*CHLOE*<sup>5</sup> *CHENOWETH*, *CHLOE* #4<sup>4</sup> *ATCHISON*, *WILLIAM* #3<sup>3</sup>, *WILLIAM* #2<sup>2</sup>, *WILLIAM* #1<sup>1</sup>) was born 1804. She married JOSHUA CARMAN CASEBIER, son of DAVID CASEBIER and ELIZABETH CHENOWETH. He was born June 02, 1809 in KY..

Notes for JOSHUA CARMAN CASEBIER:  
He was a miller by trade m. to his cousin.

Marriage Notes for LUCY SIMMONS and JOSHUA CASEBIER:  
1st cousins.

Children of LUCY SIMMONS and JOSHUA CASEBIER are:

- i. NEILES N.<sup>7</sup> CASEBIER, b. Abt. 1823, Ill..
- ii. SIMEON G. CASEBIER, b. Abt. 1826, IA..
- iii. ELIZA A. CASEBIER, b. Abt. 1840, IA..

**187.** MAHALA<sup>6</sup> SIMMONS (*CHLOE*<sup>5</sup> *CHENOWETH*, *CHLOE* #4<sup>4</sup> *ATCHISON*, *WILLIAM* #3<sup>3</sup>, *WILLIAM* #2<sup>2</sup>, *WILLIAM* #1<sup>1</sup>) was born 1820, and died 1850. She married HENRY CHILDS SIMMONS, son of JONATHAN SIMMONS and MARY TROUTMAN. He was born 1821 in Meade Co, KY., and died 1895.

Children of MAHALA SIMMONS and HENRY SIMMONS are:

- i. ROBERT<sup>7</sup> SIMMONS, b. 1840; d. 1843.
- ii. LOUISA SIMMONS, b. 1843; d. 1864; m. JACK YORK.
- 396. iii. CHRISTOPHER COLUMBUS SIMMONS, b. 1845, MO.; d. 1893.

**188.** ELIZA JANE<sup>6</sup> CRAIG (*SARAH*<sup>5</sup> *ATCHISON*, *HENRY "HARRY" "WARD"* #4<sup>4</sup>, *WILLIAM* #3<sup>3</sup>, *WILLIAM* #2<sup>2</sup>, *WILLIAM* #1<sup>1</sup>) was born August 1822 in Darke CO, OH., and died Bef. 1850 in Wells CO, IN.. She married THOMAS REV. WHITMAN 1840

in Wells CO, IN., son of DAVID WHITMAN and MARY (???). He was born October 04, 1822 in Darke CO, OH., and died Aft. 1880 in Whitley CO IN..

Notes for ELIZA JANE CRAIG:

Bore 3 children before she died: son: Seymore & two others before 1880.

Notes for THOMAS REV. WHITMAN:

Buried Boonville Cemetery, Whitley CO, IN. He moved with parents to Wells CO, IN in 1835. In 1840, he began studying for the ministry. 1844, began riding a ministerial circuit from Cass CO through Miami, White & Pulaski Cos. Moved to Pulaski CO in 1849 & then to land in Richmond Twp, Whitley CO, IN in 1852

Child of ELIZA CRAIG and THOMAS WHITMAN is:

- i. SEYMORE<sup>7</sup> WHITMAN, b. 1842; d. 1880; m. NANCY LOUIS.

**189.** SILAS<sup>6</sup> ATCHISON (*ANTHONY<sup>5</sup>, HENRY "HARRY" "WARD" #4<sup>4</sup>, WILLIAM #3<sup>3</sup>, WILLIAM #2<sup>2</sup>, WILLIAM #1<sup>1</sup>*) was born 1817 in Versailles, OH., and died May 06, 1874 in Pierceton, Ind.. He married (1) ANNA (???). She was born Abt. 1822 in OH., and died March 1860. He married (2) NANCY HALL November 26, 1862. She was born 1829.

Notes for SILAS ATCHISON:

Enlisted in Co. F 46th Vo0lunteers 10/10/1861, discharged because of illness (Civil War Application Files 143392 invalid & 218886 widows) A7 Ky Cav. Pension filed 10/16/1866

Children of SILAS ATCHISON and ANNA (???) are:

- i. LYDIA<sup>7</sup> ATCHISON, b. 1841, IA.; m. FRANKLIN P. ALLWEIN; b. 1844.
- ii. MARY E. ATCHISON, b. 1845.
- iii. MATILDA ATCHISON, b. 1847, IA.; m. ALLEN SHENEFIELD, April 02, 1874, Kosciusko Co, Ind.; b. Abt. 1845.
- iv. HANNAH ATCHISON, b. Abt. 1852, Ind..
- v. CAROLINE ATCHISON, b. 1858, Ind..

Child of SILAS ATCHISON and NANCY HALL is:

- vi. NETTIE<sup>7</sup> ATCHISON, b. July 12, 1866, Bourbon, Marshall Co, Ind..

**190.** MARTHA<sup>6</sup> ATCHISON (*ANTHONY<sup>5</sup>, HENRY "HARRY" "WARD" #4<sup>4</sup>, WILLIAM #3<sup>3</sup>, WILLIAM #2<sup>2</sup>, WILLIAM #1<sup>1</sup>*) was born Abt. 1819, and died Bef. 1850 in Wells CO, IN.. She married CANDA WHITMAN October 05, 1835 in Darke CO, OH., son of DAVID WHITMAN and SARAH (???). He was born Abt. 1813 in TN..

Children of MARTHA ATCHISON and CANDA WHITMAN are:

- i. ISAAC<sup>7</sup> WHITMAN, b. 1838.
- ii. HARRIET WHITMAN, b. 1839.
- iii. HENRY WHITMAN, b. 1840.
- iv. MARY J. WHITMAN, b. 1842.

**191.** ANTHONY D.<sup>6</sup> ATCHISON (*ANTHONY<sup>5</sup>, HENRY "HARRY" "WARD" #4<sup>4</sup>, WILLIAM #3<sup>3</sup>, WILLIAM #2<sup>2</sup>, WILLIAM #1<sup>1</sup>*) was born Abt. 1823 in Darke CO, OH., and died January 10, 1863 in Gallatin, Tenn.. He married MARGARET MICHAEL January 15, 1852 in Whitley Co., Ind.. She was born Abt. 1830.

Notes for ANTHONY D. ATCHISON:

Civil War Pension App. File MC 95, 293. Enlisted 7/28/1862 in Co. A 74th Indiana Infantry, died of illness in a hospital.

Children of ANTHONY ATCHISON and MARGARET MICHAEL are:

- i. HOWARD<sup>7</sup> ATCHISON, b. November 03, 1857, Ind..
- ii. MILLARD FRANCIS ATCHISON, b. July 25, 1860, Ind..

**192.** WATSON CHARLES<sup>6</sup> ATCHISON (*ANTHONY<sup>5</sup>, HENRY "HARRY" "WARD" #4<sup>4</sup>, WILLIAM #3<sup>3</sup>, WILLIAM #2<sup>2</sup>, WILLIAM #1<sup>1</sup>*) was born Abt. 1825 in Dark CO, OH., and died May 07, 1865 in Wilmington, NC.. He married HESTER ANN ROGERS February 03, 1854 in Kosciusko Co, Ind., daughter of JACOB ROGERS and SARAH BOYD. She was born 1837, and died October 1883.

Notes for WATSON CHARLES ATCHISON:

Died of a decease. (Civil Warr App. File WC 115277)

Notes for HESTER ANN ROGERS:

Her father is in "The History of Kosciusko Co., Ind pp. 273-274

Marriage Notes for WATSON ATCHISON and HESTER ROGERS:  
(m 3:345)

Children of WATSON ATCHISON and HESTER ROGERS are:

- i. ISAAC MILTON<sup>7</sup> ATCHISON, b. July 19, 1861; d. November 21, 1931, Pierceton, Ind.; m. JENNIE POWERS, March 31, 1884, Kosciusko Co., Ind..

Marriage Notes for ISAAC ATCHISON and JENNIE POWERS:  
(m G:272)

- ii. CALISTA ANN ATCHISON, b. August 26, 1864; m. SAMUEL COBLENTZ, March 15, 1881, Kosciusko Co, Ind..

Marriage Notes for CALISTA ATCHISON and SAMUEL COBLENTZ:  
(m F:410)

- iii. MARIETTA ATCHISON, b. 1866, CA..

**193.** ELIZABETH<sup>6</sup> ATCHISON (*ANTHONY<sup>5</sup>, HENRY "HARRY" "WARD" #4<sup>4</sup>, WILLIAM #3<sup>3</sup>, WILLIAM #2<sup>2</sup>, WILLIAM #1<sup>1</sup>*) was born Abt. 1829 in Darke CO, OH., and died Bef. 1854 in Whitley CO, IN.. She married THOMAS REV. WHITMAN October 17, 1850 in Whitley CO, IN., son of DAVID WHITMAN and MARY (???). He was born October 04, 1822 in Darke CO, OH., and died Aft. 1880 in Whitley CO IN..

Notes for ELIZABETH ATCHISON:

Had one daughter before her death by Thomas Whitman. In 1850 Census in Whitley Co, IN. Dates & parents from an article on Rev. T. Whitman, in "Counties of Whitley & Noble, Indian, Goodspeed & Blanchard, eds, Chicago, F A Battey & CO, 1882, p 327.

Notes for THOMAS REV. WHITMAN:

Buried Boonville Cemetery, Whitley CO, IN. He moved with parents to Wells CO, IN in 1835. In 1840, he began studying for the ministry. 1844, began riding a ministerial circuit from Cass CO through Miami, White & Pulaski Cos. Moved to Pulaski CO in 1849 & then to land in Richmond Twp, Whitley CO, IN in 1852

Children of ELIZABETH ATCHISON and THOMAS WHITMAN are:

- i. SEYMORE<sup>7</sup> WHITMAN.

Notes for SEYMORE WHITMAN:  
He was one of three children by Eliza before her death.

- ii. MARY J. WHITMAN, b. 1851; m. D.E. DR WEBSTER.

**194.** JOHN H.<sup>6</sup> ATCHISON (*SILAS<sup>5</sup>, HENRY "HARRY" "WARD" #4<sup>4</sup>, WILLIAM #3<sup>3</sup>, WILLIAM #2<sup>2</sup>, WILLIAM #1<sup>1</sup>*) was born Abt. 1814 in Darke Co, OH., and died Aft. 1860 in CA. He married (1) JEMIMA (???) in Ind.. She was born Abt. 1825 in OH.. He married (2) JEMIMA (???)

Notes for JOHN H. ATCHISON:

1840 Census, Cass Co, Ind, p. 200

Children of JOHN ATCHISON and JEMIMA (???) are:

- i. PHETA ANN<sup>7</sup> ATCHISON, b. Abt. 1839, Ind..

Notes for PHETA ANN ATCHISON:  
Called Annie in 1860 Census.

- ii. ELIZA ATCHISON, b. Abt. 1840, Ind..



Notes for ELIZA ATCHISON:

In 1860 Census, with her parents.

195. SILAS M.<sup>6</sup> ATCHISON (*SILAS*<sup>5</sup>, *HENRY "HARRY" "WARD"* #4<sup>4</sup>, *WILLIAM* #3<sup>3</sup>, *WILLIAM* #2<sup>2</sup>, *WILLIAM* #1<sup>1</sup>) was born Abt. 1822 in Ind.. He married EMELINE (???) Abt. 1854 in CA.. She was born Abt. 1835 in Ill..

Notes for SILAS M. ATCHISON:

1860 Census, Yuba CO, CA, #57, with John H. Siles 37 b IN, Emeline 24 b IL, Ida Eliza 4 b CA, Siles 2 b CA, Josephine 5/12 b CA, Wm Henry 29 b TN ??? 1850 Census with his brother John H.

Land Patents #9267, 5/23/1889, 160 acres, Parts 1 SE, Blk 27/, Twp 19-N, Range 15-W, Mount Diablo, Mendocino Co, CA. (Bureau of Land Management-General Land Office Records)

These records above also have: Henry J. in Mt Diablo, Butte Co, CA (Twice), John, Mt Diablo, Tulare Co, CA, Marcus S., Mt Diablo, Sutter Co, CA, and Thomas J., Mt Diablo, El Dorado Co, CA, and an ELLEN, San Bernardino, Los Angeles Co, CA.

Children of SILAS ATCHISON and EMELINE (???) are:

- i. IDA ELIZA<sup>7</sup> ATCHISON, b. Abt. 1855, CA..
- ii. SILAS ATCHISON, b. Abt. 1857.
- iii. JOSEPHINE ATCHISON, b. Abt. 1860.

196. MARGARET A.<sup>6</sup> TRUMBO (*ISAAC*<sup>5</sup>, *SARAH* #4<sup>4</sup> *ATCHISON*, *WILLIAM* #3<sup>3</sup>, *WILLIAM* #2<sup>2</sup>, *WILLIAM* #1<sup>1</sup>) was born 1828, and died 1866 in San Francisco, CA.. She married WILLIAM MATHEW ORMSBY 1844. He was born 1814 in Mercer Co, PA..

Child of MARGARET TRUMBO and WILLIAM ORMSBY is:

- i. ELIZABETH<sup>7</sup> ORMSBY, b. 1848; d. 1867; m. WILLARD GROSS WAYMAN.

197. MARY JANE<sup>6</sup> TRUMBO (*ISAAC*<sup>5</sup>, *SARAH* #4<sup>4</sup> *ATCHISON*, *WILLIAM* #3<sup>3</sup>, *WILLIAM* #2<sup>2</sup>, *WILLIAM* #1<sup>1</sup>) was born Abt. 1833, and died 1855. She married JOSHUA "JAMES" OWINGS ATCHISON December 02, 1851 in Bath CO, KY., son of WILLIAM ATCHISON and ELIZABETH IRONS. He was born April 10, 1832 in Bath Co, KY., and died Aft. 1887.

Notes for JOSHUA "JAMES" OWINGS ATCHISON:

He was living in 10/14/1887, when his brother Jesse made his will. 18 in the 1850 Census w/Henry & family.

Marriage Notes for MARY TRUMBO and JOSHUA ATCHISON:

Vol 2, p.2

Child is listed above under (122) Joshua "James" Owings Atchison.

198. VIANNA<sup>6</sup> JOHNSON (*ELIZABETH "BETSY"*<sup>5</sup> *TRUMBO*, *SARAH* #4<sup>4</sup> *ATCHISON*, *WILLIAM* #3<sup>3</sup>, *WILLIAM* #2<sup>2</sup>, *WILLIAM* #1<sup>1</sup>) was born 1827 in Bath Co, KY.. She married THOMAS H. BENNETT. He was born 1807 in Bradford, Bradford, PA..

Notes for VIANNA JOHNSON:

Census, Wyoming, 1st District, Bath Co, KY. p.55, 7/20/1850, Dwelling #19, Family #18, Thomas H. Bennett 43, Tailor, b. Bradford, PA, Vianna 23, b. Bath Co, KY, & Peter Griffin, Doctor 29, b. Westmoreland Co, PA.

Child of VIANNA JOHNSON and THOMAS BENNETT is:

- i. JAMES THOMAS<sup>7</sup> BENNETT, m. MAGGIE SIX.

199. UNKNOWN<sup>6</sup> SNEDEGAR (*MARGARET "MAGGIE"*<sup>5</sup> *TRUMBO*, *SARAH* #4<sup>4</sup> *ATCHISON*, *WILLIAM* #3<sup>3</sup>, *WILLIAM* #2<sup>2</sup>, *WILLIAM* #1<sup>1</sup>) She married CARMEL RICE.

Child of UNKNOWN SNEDEGAR and CARMEL RICE is:

- i. UNKNOWN<sup>7</sup> RICE, b. Abt. 1834.

200. W. HARRISON<sup>6</sup> CASSITY (*DOROTHA "DOLLY"*<sup>5</sup> *TRUMBO*, *SARAH* #4<sup>4</sup> *ATCHISON*, *WILLIAM* #3<sup>3</sup>, *WILLIAM* #2<sup>2</sup>, *WILLIAM* #1<sup>1</sup>) He married SARAH G. VAN HORN December 25, 1826.

Child of W. CASSITY and SARAH VAN HORN is:

William #1 ATCHISON

- i. JAMES IRA<sup>7</sup> CASSITY, b. November 01, 1830, Fleming Co, KY.; d. December 01, 1915, Beeville, TX; m. MARY HESTER MOORE, 1860, Linn Co, MO.; b. 1843; d. 1910, Purdin, MO..

Notes for JAMES IRA CASSITY:  
9 children.

**201.** WILLIAM HILDRETH<sup>6</sup> ATCHISON (*BARTON<sup>5</sup>, JAMES 4<sup>4</sup>, JAMES 3<sup>3</sup>, JAMES 2<sup>2</sup>, WILLIAM #1<sup>1</sup>*) was born January 24, 1795 in Warren County, GA., and died October 08, 1865 in St George County, UT.. He married ELIZABETH "BETSY" HOOD June 19, 1820 in White Co, Ill., daughter of DEMPSEY HOOD and CHARITY HILL. She was born March 1802 in Georgia, Scotland, or State of Georgia, and died January 30, 1884 in Panaca, Lincoln, NV..

Notes for WILLIAM HILDRETH ATCHISON:

1818 Monroe Co, IL, Territory Census. 1820 Census at 21. 1830 Census, Moores Prairie, p. 217-5

Marriage Notes for WILLIAM ATCHISON and ELIZABETH HOOD:

Bk 1

Children of WILLIAM ATCHISON and ELIZABETH HOOD are:

397. i. JOHN BARTON<sup>7</sup> ATCHISON, b. January 19, 1823, Jefferson Co, Ill.; d. July 03, 1897, Panaca, Lincoln, NV..  
ii. LAWSON ATCHISON, b. August 20, 1828; m. CAROLINE AMELIA STANTON, 1850.  
iii. CHARITY ATCHISON, b. 1830; d. 1830.  
iv. MIRAH ATCHISON, b. January 1825, IL.; m. OLIVER FORRESTOR, June 10, 1853.  
v. PRUDENCE ATCHISON, b. 1832; d. 1832.

**202.** SARAH "SALLY"<sup>6</sup> ATCHISON (*BARTON<sup>5</sup>, JAMES 4<sup>4</sup>, JAMES 3<sup>3</sup>, JAMES 2<sup>2</sup>, WILLIAM #1<sup>1</sup>*) was born 1798. She married (1) THEOPHILUS COOK. She married (2) SOLOMON GODDARD June 03, 1832 in Jefferson Co, IL.. He was born 1795, and died 1871.

Notes for SOLOMON GODDARD:

2nd husband. He remarried by 1838. 1850 Census Jeff. Co, IL Sol 55, TN, Nancy 55, NC, Alzora 21 TN, Francis 15, IL, Elizabeth 11, IL.

Children of SARAH ATCHISON and THEOPHILUS COOK are:

- i. LUCY<sup>7</sup> COOK, b. Abt. 1824; m. JOHN LYLE, Bef. 1848.  
ii. THEOPHILUS JR COOK, b. Abt. 1820; m. LOUISA J. CAMPBELL, May 14, 1846, Jefferson Co, IL..

Children of SARAH ATCHISON and SOLOMON GODDARD are:

398. iii. SLATHA<sup>7</sup> GODDARD.  
399. iv. FRANCIS GODDARD, b. 1835; d. 1902.  
v. NAMIE GODDARD, b. 1836.

**203.** WINNIE B.<sup>6</sup> ATCHISON (*BARTON<sup>5</sup>, JAMES 4<sup>4</sup>, JAMES 3<sup>3</sup>, JAMES 2<sup>2</sup>, WILLIAM #1<sup>1</sup>*) was born 1800 in TN., and died 1860. She married (1) HENRY MYERS. He was born 1790 in PA.. She married (2) STEVEN FARNSWORTH.

Notes for HENRY MYERS:

1850 Census, Jeff. Co, IL, 683/683, Henry 60, PA, Winney 49, PA, Henry B. 5, IL and Wm Farnsworth 20, MO.

Children of WINNIE ATCHISON and HENRY MYERS are:

400. i. HENRY BARTON<sup>7</sup> MYERS, b. 1844.  
ii. JOHN MYERS, b. 1845; d. Bef. 1850.  
iii. WILLIAM J. MYERS, b. 1850.

Notes for WILLIAM J. MYERS:

He might be from Obituary, In Observer, b. 12/29/1927, d. 9/16/1847, m. Lottie Collins 1877, no children???

**204.** IGNITIUS SR.<sup>6</sup> ATCHISON (*BARTON<sup>5</sup>, JAMES 4<sup>4</sup>, JAMES 3<sup>3</sup>, JAMES 2<sup>2</sup>, WILLIAM #1<sup>1</sup>*) was born July 07, 1802 in Warren County, GA., and died July 22, 1889 in Jefferson County, IL. He married (1) PHILADELPHIA HOPPER January 18, 1824 in Jefferson, Ill., daughter of THOMAS HOPPER and PHILADELPHIA FERGUSON. She was born 1806 in TN., and died 1860. He married (2) KESIAH MATTISEL MRS WILLIAMS August 21, 1870 in Jefferson Co, Ill.. She was born 1812.

Notes for IGNITIUS SR. ATCHISON:

p 122, Jefferson Co, History has Ignatius, Black Hawk War Vet. Commissioned a 1st Leuit. in Jefferson Co. Battalion of IL. Malitia, 4/18/1826, & as a PVT. in 1831, dich. 8/3/1832. 1850 Jeff. Co Census, IG 50, Philadelphia 45, Thomas 22, Barton 21, Caroline 18, Winney 16, Ignatius 12, , Prudence 7, Harriet 3. 1880 Census, Ig 1802, Kizzie 1812. 1830 Census Ig, p 218-3, I M 20-25; 1 M 5-19; 3 M under 5, 1 F 20-25. 11/1878 Kizzie & Ignatius sold 1 acre for the present Ham's Grove Church, and more land sold in 1883 to that church. In "History of Jeff. Co-1810-1862 10 children by 1st wife. bur. in Williams Cemetery, N. Shelton. He was commissioned Justice of the Piece, 11/27/1849, p 269 Ill. marriage records shows Miriel Cockrany m. Ignations Atchison 4/11/1858, Jefferson Co, Ill, Bk2 #2.

Left GA at 8, Smith Co, TN for 7 years.

Lived in Smith Co, TN 1810-1817.

1830 Census, Moores Prairie, p.218 5 males & 3 females..

1850 Fed. Census, Jefferson Co, IL, Ignatius 50, GA, Philadelphia 45, TN, Thomas 22, b. IL, Barton 21, IL, Caroline 18, IL, Winney 13, IL, Ignatius 12, IL, Prudence 7, IL, Harriet 3, IL. 1860 Census, Jefferson Co, IL, Ign, 59, GA, Phil, 54, TN, Prudence 18, IL, Harriet A. 11, IL, Thomas S. 8, IL, Louis A. 2, IL (Moores Prairie, p. 942. 1870 Census, Ign, 68, Harriet 19, IL And 1880 Census Ign 77. GA, Kizzi A. 68, tn, VA, VA, Squire Marlow (Adptd Son) 18

1883 owned 167 acres sec. 6, TWP 4, range 4 east.

bur. Williams Cem., N. Shelton. Democrat, P O Opdyke, IL.

Notes for PHILADELPHIA HOPPER:

She had 10 children.

Marriage Notes for IGNITIUS ATCHISON and PHILADELPHIA HOPPER:

Bk 2, #1

Children of IGNITIUS ATCHISON and PHILADELPHIA HOPPER are:

- i. UNKNOWN<sup>7</sup> ATCHISON.
- ii. UNKNOWN ATCHISON, b. Bef. 1825.
- iii. SAMUEL ATCHISON, b. 1826; d. OR..
401. iv. THOMAS J. ATCHISON, b. 1828, Jefferson Co, IL.; d. 1915, Jefferson Co, IL..
402. v. BARTON ATCHISON, b. October 1830, Jefferson Co, IL.; d. 1909, Jefferson Co, IL..
403. vi. CAROLINE ATCHISON, b. January 15, 1831, Jefferson Co, IL.; d. August 27, 1869, Jefferson Co, IL..
404. vii. WINNIE ATCHISON, b. August 24, 1833, Jefferson Co, IL.; d. March 25, 1904, Moores Prairie, Jefferson Co, IL..
405. viii. IGNATIUS JR "NACE" ATCHISON, b. June 20, 1838, Jefferson Co, IL.; d. November 19, 1917, Jefferson Co, IL..
406. ix. PRUDENCE J. ATCHISON, b. 1843, Jefferson Co, IL.; d. Abt. 1880, Jefferson Co, IL..
407. x. SAMUEL ATCHISON, b. 1826, Jefferson, Ill.; d. Jefferson, Ill..
408. xi. HARRIET D. ATCHISON, b. 1848, Jefferson Co, IL.; d. Aft. 1889, TX?.

205. MARTHA<sup>6</sup> ATCHISON (*BARTON<sup>5</sup>, JAMES<sup>4</sup>, JAMES<sup>3</sup>, JAMES<sup>2</sup>, WILLIAM #1<sup>1</sup>*) was born 1805 in Warren County, GA., and died Aft. 1850. She married JAMES CHAFFIN May 30, 1820 in Jefferson Co, Ill.. He died 1850:

Notes for MARTHA ATCHISON:

1850 Census, Elk Prairie Twp= Martha & children???

Marriage Notes for MARTHA ATCHISON and JAMES CHAFFIN:

Vol. 1, p. 2

Children of MARTHA ATCHISON and JAMES CHAFFIN are:

409. i. JEFFERSON<sup>7</sup> CHAFFIN, b. 1833, Jefferson Co, IL.; d. July 03, 1865, Jefferson Co, IL..
- ii. JAMES CHAFFIN, b. 1835, Jefferson Co, IL..
- iii. JOSEPH CHAFFIN, b. 1839, Jefferson Co, IL..
- iv. AMOS CHAFFIN, b. 1841, Jefferson Co, IL..

206. SAMUEL ISAH<sup>6</sup> ATCHISON (*BARTON<sup>5</sup>, JAMES<sup>4</sup>, JAMES<sup>3</sup>, JAMES<sup>2</sup>, WILLIAM #1<sup>1</sup>*) was born 1807 in Warren County, GA., and died January 14, 1852 in Jefferson County, IL. He married (1) ELIZABETH BRADFORD January 12, 1832 in Jefferson Co, Ill.. She was born 1806 in VA., and died February 01, 1890. He married (2) SELA A. GODDARD July 30, 1860 in Jefferson Co, Ill..

Notes for SAMUEL ISAH ATCHISON:

1850 Census, Jefferson Co, IL, Samuel 43, GA, Elizabeth 38, VA, Mary A. 17, IL, Prudy J. 15, IL, Seney L. 13, IL, Sarah

11, IL, Maletny (f), 9, IL, George W. 7, IL, Lafayette 5, IL, Stephen G.H. 2, IL, Thomas J. 34 (Barton's brother) 1860 Census, Pendleton Twp, Jefferson Co, IL, Elizabeth 49, VA, Malitn A. 20, IL, George W. 18, IL, Stephen G.H. 12. IL, p.011, Mt Vernon P.O.. 1870 Census, Jefferson Co, IL, Elizabeth 59, VA, Washington 27, IL, Stephen 21, IL, Minerva 21, IL, (Pendleton Twp).

Notes for ELIZABETH BRADFORD:

bur. Opdyke Cem. Jefferson Co, IL, book 1, p. 82. Jeff, Co, Death index= d. 2/1/1890 at 83, in Pendleton Twp of Heart Disease. b. in TN???

Marriage Notes for SAMUEL ATCHISON and ELIZABETH BRADFORD:

Bk 1, #15

Children of SAMUEL ATCHISON and ELIZABETH BRADFORD are:

- 410. i. MARY ANN<sup>7</sup> ATCHISON, b. 1833, IL..
- 411. ii. PRUDENCE JANE "PRUDY" ATCHISON, b. September 09, 1835, Jefferson Co, IL.; d. November 15, 1913, Jefferson Co, IL..
- iii. SENEY "CENIA" LOUISE ATCHISON, b. 1837, IL.; d. 1880; m. WILLIAM S. ALEXANDER, June 26, 1858, Jefferson Co, Ill.; b. 1836, 1900.

Notes for SENEY "CENIA" LOUISE ATCHISON:

bur. Opdyke Cem.

Marriage Notes for SENEY and WILLIAM ALEXANDER:

She is Cenia when married, Vol. 2, p. 2

- iv. MAHONEY SARAH ATCHISON, b. 1839, IL.; m. E.A.FORD, December 24, 1868, Jefferson Co, IL..
- v. MALETNA "MALITN A," ATCHISON, b. 1841; m. JOHN ROLLINSON, February 05, 1879.

Notes for MALETNA "MALITN A," ATCHISON:

Minerva???

- 412. vi. GEORGE WASHINGTON ATCHISON, b. 1843; d. 1886.
- vii. ELIJAH LAFAYETTE ATCHISON, b. 1845; d. Bef. 1860; m. MARTHA A.; b. 1833, TN..

Notes for ELIJAH LAFAYETTE ATCHISON:

1880 Census, Jefferson Co, Mt Vernon Twp, IL. E.L. Atkinson 38, TN, NC, NC., Martha A. 27, TN.

- 413. viii. STEPHEN G. HICKS ATCHISON, b. May 1848, IL.; d. November 29, 1935.

**207.** GEORGE WASHINGTON<sup>6</sup> ATCHISON (*BARTON*<sup>5</sup>, *JAMES*<sup>4</sup>, *JAMES*<sup>3</sup>, *JAMES*<sup>2</sup>, *WILLIAM*<sup>1</sup>) was born 1808 in Warren County, GA., and died December 14, 1888 in Jefferson County, IL.. He married RUHANA MAHANNA ALLEN April 22, 1841 in Jefferson Co, Ill.. She was born 1818 in KY., and died November 03, 1878 in Jefferson Co, IL..

Notes for GEORGE WASHINGTON ATCHISON:

Black Hawk Indian War, as a PVT, dischgd 8/3/1832.

1850, 1860, 1870 Census, Jefferson Co, IL. George, GA, 42 1850, 52 1860, 1870 62; Ruhama, KY 32 1850, 42, Ruhamy 43 1860, 50 TN 1870; James H. 12, IL 1850; Malissa J. 11, IL 1850, 29 1870; Nancy A. 9, IL 1850; Samuel 7, IL 1850, 16 1860; Ignatius 8/12, IL 1850; 1870 Census, Melissa 29 & Ephraim Toney 24, IL (Her parents with this family. 1880 Census (Under James Henry notes)

Notes for RUHANA MAHANNA ALLEN:

Her name spelled Ruhama, Ruhana, Ruhamy in Census. bur. Kenchler Cem. at age 63. Jeff, Co Death index= Age 63, d. 11/3/1878, b, KY, d. Moores Prairie.

Marriage Notes for GEORGE ATCHISON and RUHANA ALLEN:

She was Mahanna in Bk 1 #49

Children of GEORGE ATCHISON and RUHANA ALLEN are:

- 414. i. JAMES HARRISON<sup>7</sup> ATCHISON, b. February 24, 1838, Jefferson, Ill.; d. April 07, 1922.

- 415. ii. MALISSA JANE ATCHISON, b. February 24, 1838, Jefferson Co, IL..
- 416. iii. NANCY A. ATCHISON, b. November 11, 1841, Jefferson Co, IL.; d. January 13, 1878, Jefferson Co, IL..
- 417. iv. SAMUEL ISAH ATCHISON, b. April 01, 1844, Jefferson County, IL.; d. January 27, 1920, Mt Vernon, IL..
- v. IGNATIUS ATCHISON, b. 1849, Jefferson Co, IL.; m. CIZZARA WILLIAMS, June 21, 1870, Jefferson Co, Ill..

Notes for IGNATIUS ATCHISON:  
bur. in Pendleton Twp.

Marriage Notes for IGNATIUS ATCHISON and CIZZARA WILLIAMS:  
Vol. 126, p. 3 name is : "Richards" in IL. m. VD.

**208.** THOMAS JEFFERSON<sup>6</sup> ATCHISON (*BARTON*<sup>5</sup>, *JAMES* <sup>4</sup>, *JAMES* <sup>3</sup>, *JAMES* <sup>2</sup>, *WILLIAM #1*<sup>1</sup>) was born 1816 in TN., and died November 14, 1866 in Madison Co, Ill. He married (1) MELINDA REDMAN. He married (2) AILEY MALDEN VICKERY March 14, 1851 in Jefferson Co, Ill., daughter of AZEL VICKERY. She was born 1819 in TN..

Notes for THOMAS JEFFERSON ATCHISON:

1859, Mexican War. 6/1846, Company H, PVT. Many of Barton's family are in "The History of Jefferson County, Ill." 1870 & 1880 Census, Jefferson Co, IL, Ailsa 46, TN 1870, Alcy 59, TN, NC, NC, Winnie 13, MO 1870, Harriet 10, MO 1870, Charles 6, IL 1870, Charles L. 15, IL TN, TN 1880

Notes for AILEY MALDEN VICKERY:

birth in pension papers.

Marriage Notes for THOMAS ATCHISON and AILEY MALDEN:

She is Ailcy at marriage Bk 2 #1

Children of THOMAS ATCHISON and MELINDA REDMAN are:

- i. LINDA<sup>7</sup> ATCHISON.
- ii. WILLIAM BARTON ATCHISON, b. 1839, IL..
- 418. iii. JOHN HENRY ATCHISON, b. February 03, 1840, IL.; d. December 08, 1911, Jefferson Co, IL..
- iv. MATILDA ATCHISON, b. Abt. 1844.

Children of THOMAS ATCHISON and AILEY MALDEN are:

- v. WINNIE<sup>7</sup> ATCHISON, b. January 30, 1857, MO.; m. JESSE C. ADCOCK, October 31, 1873, Jefferson Co, IL..
- vi. HARRIET ATCHISON, b. July 05, 1860, MO..
- vii. CHARLES LEVI ATCHISON, b. March 07, 1864, IL.; d. December 27, 1935, Anna, Union Co, IL.; m. ALMEDA EMILINE MALONE.

**209.** BARTON<sup>6</sup> ATCHISON (*HENRY*<sup>5</sup>, *JAMES* <sup>4</sup>, *JAMES* <sup>3</sup>, *JAMES* <sup>2</sup>, *WILLIAM #1*<sup>1</sup>) was born 1813. He married ELIZA SIMPSON January 28, 1838 in Washington Co, AL.. She was born 1821 in Al..

Child of BARTON ATCHISON and ELIZA SIMPSON is:

- i. HENRY CLAY<sup>7</sup> ATCHISON, b. December 19, 1843.

**210.** JOSEPH<sup>6</sup> ATCHISON (*HENRY*<sup>5</sup>, *JAMES* <sup>4</sup>, *JAMES* <sup>3</sup>, *JAMES* <sup>2</sup>, *WILLIAM #1*<sup>1</sup>) was born 1819. He married MARY KOEN January 25, 1843 in Washington Co, AL.. She was born 1825.

Child of JOSEPH ATCHISON and MARY KOEN is:

- 419. i. HENRY CLAY<sup>7</sup> ATCHISON, b. 1844, AL.; d. 1939, Washington Co, AL..

**211.** JAMES ARNOLD<sup>6</sup> ATCHISON (*JOSEPH THOMPSON*<sup>5</sup>, *JAMES* <sup>4</sup>, *JAMES* <sup>3</sup>, *JAMES* <sup>2</sup>, *WILLIAM #1*<sup>1</sup>) was born September 19, 1819 in Hamilton County, IL., and died March 15, 1889 in Hamilton County, IL. He married JULIA ANN SHELTON February 28, 1843 in Hamilton Co, Ill., daughter of JOSEPH SHELTON and NANCY CHAFFIN. She was born May 25, 1825 in Hamilton County, IL., and died March 10, 1894 in Hamilton County, IL..

Notes for JAMES ARNOLD ATCHISON:

Private in Civil War, from Shawneetown, Saline CO, IL, from 1/7/1862 to 3/9/1863 discharged in IA. In 1820 Census w/parents, 1830-1840 w/father. 1850 Census, Hamilton Co, Ill, p.71, #431, James 30, farmer, b. Ill, Julia 28 b. Ill., Prudence M.A. 5, b. Ill., Martha A. 3, b. Ill., Joseph T.S. 1, b. Ill. (Sarah Kersey 14, b. Ill. 1860 Census, Hamilton Co, Ill, p. 210, #1373, James A. 40, farmer, Julia A. 35, Prudence M.A. 15, Martha A. 13, Joseph T.S. 10, Levina P. 9, Mary A.

7, Charles 3, Sarah M. 1. 1870 Census, Hamilton Co, Ill, p.6, #40, James A. 55, farmer, Julia A. 45, Martha 22, Laura 19, Mary A. 16, Charles 13, Milbourn 7. 1880 Census Hamilton Co, Ill., Shelton Pct. #308, James A. 62, farmer, Julia A. 53, b. KY-VA, Milburn 16, Samuel 1, Sexton, Minerva 18, servant. Family Bible shows death date as: 12/5/1888. Land abstract death date= 3/15/1889.

Civil Directory of Hamilton Co, Ill 1/27/1872, "James A Atchison-Justice".

Land Records, 12/1/1844, 6/9/1847, 1/15/1849 Atchison Family Bible shows his death as 12/3/1888. Julia's b. date as 5/25/18325 & d. 3/9/1889

He bought land in Hamilton Co, IL 6/9/1847.

1850

Notes for JULIA ANN SHELTON:

She lived in Shelton Precinct, Hamilton Co, Ill on 4/4/1892.

Children of JAMES ATCHISON and JULIA SHELTON are:

420. i. PRUDENCE MONTGOMERY ANDERSON<sup>7</sup> ATCHISON, b. December 01, 1844, Hamilton County, Ill.; d. January 30, 1933, Mt. Vernon, Jefferson County, Ill..
- ii. MARTHA A. ATCHISON, b. October 19, 1846, Hamilton County, IL.; d. Bef. 1891; m. JAMES A. WILLIAMS, November 13, 1878, Hamilton Co, Ill..
421. iii. JOSEPH T.S. ATCHISON, b. January 15, 1849, Hamilton County, IL.; d. Bef. 1891.
422. iv. LEVINA PERNICY ATCHISON, b. December 03, 1850, Hamilton County, IL.; d. June 26, 1896, Hamilton County, IL.?
423. v. MARY ALICE ATCHISON, b. August 13, 1853, Hamilton County, IL.; d. 1878, Hamilton County, IL..
- vi. REBECCA E. ATCHISON, b. August 13, 1853, Hamilton County, IL.; d. Bef. 1860, Hamilton County, IL..
424. vii. CHARLES REV. ATCHISON, b. January 09, 1857, Hamilton County, IL.; d. December 22, 1935, Mt. Vernon, Jefferson County, IL..
- viii. LEWIS ATCHISON, b. January 09, 1857, Hamilton County, IL.; d. Bef. 1860.
- ix. SARAH M. ATCHISON, b. May 04, 1859, Hamilton County, IL.; d. Bef. 1870, Hamilton County, IL..
- x. JAMES A. JR. ATCHISON, b. January 10, 1862, Hamilton County, IL.; d. Bef. 1870, Hamilton County, IL..
425. xi. MILBOURN CHARLES "MIB" ATCHISON, b. September 27, 1863, Hamilton County, IL.; d. July 28, 1943, Carmi, White County, IL..
- xii. SAMUEL MARSHALL ATCHISON, b. August 28, 1868, Hamilton County, IL.; d. February 22, 1894, Hamilton County, IL.; m. NANCY CATHERINE LOWERY, April 29, 1888, Hamilton Co, Ill..

Notes for NANCY CATHERINE LOWERY:

She m. Isaac Mitchell on 10/27/1894, (From deed & abstract of land owned by James Arnold Atchison)

**212.** TERESA ANN<sup>6</sup> ATCHISON (*JOSEPH THOMPSON<sup>5</sup>, JAMES<sup>4</sup>, JAMES<sup>3</sup>, JAMES<sup>2</sup>, WILLIAM #1<sup>1</sup>*) was born December 20, 1826 in Hamilton County, IL., and died December 03, 1906 in Franklin County, IL.. She married ROBERT McLAIN AKIN January 22, 1849 in Hamilton Co, Ill.. He was born May 1822 in Ill., and died August 25, 1901 in Knobs Prairie, Franklin Co, Ill..

Notes for TERESA ANN ATCHISON:

bur. Knobs Prairie Cem. Franklin Co, Ill. Tombstone shows b. 1/23/1826, d. 1/3/1906 Benton Republican, 12/7/1906, p. 5+ Mrs Robert Akin, mother of Charles A. and Hiram M Akin & Mrs Henry Wilson of Herrin d. Eastern Twp of Heart Trouble. bur. Knob Prairie Cem., Franklin Co, IL. 1860 Census Franklin Co, IL, Robert McClain Akin 38, IL, Trisa A. 34, IL, James F. 10, IL, Charles A. 9, IL, May J. 7, IL, Luconda E. 5, IL, Nancy E. 3, IL Malinda C. 3/12, IL. 1870 Census (Same place) Robert 48, Terecia A. 47, James T. 20, Charles A. 19, Mary J. 17, Lucinda 15, Nancy E. 12, Malinda C. 9, Hannah A. 7, IL, Martha A. 5, IL, Hiram M. 3, IL, Robert E. 2/12, IL. 1880 Census (Same place), Robert M. 58, Teresa 53, IL, GA, TN, Nancy E. 22, Malinda C. 20, Hannah A. 18, Hiram M. 13, Robert E. 11, Milton T., IL, John Ewing 22, IL (Nephew). 1900 Census Franklin Co IL, Eastern Twp, Robert 78 5/1822, Theresa A. 73 12/1826, Malinda 40 2/1860, Moore, Olivia E. )gd) 1/1895, Robert E. 30, 4/1870

Notes for ROBERT McLAIN AKIN:

bur. Knobs Prairie Cem., Franklin Co, Ill. 1860 Census, Franklin Co, Ill, p.183 #373  
Robert McLain Akin 34, b. Ill, Trisa A. 34, b. Ill, James F. 10, b. Ill, Charles A. 9, b. Ill, May J. 7, b. Ill, Lucinda E. 5, b. Ill, Nancy E. 3, b. Ill, Malinda C. 3/12, b. Ill. 1870 p.270 #154, Robert 48 farmer. Tercia A. 47, James T. 20, Charles A. 19, Mary J. 17, Lucinda 15, Nancy E. 12, Malinda A. 7, Martha M. 3, Hiram M. 3, Robert E. 2/12. 1880, p.291 #68, Robert M. 58, Teresa 53, Nancy E. 22, Malinda C. 20, Hannah A. 18, Hiram M. 13, Robert E. 11, Milton T. 9 & John Ewing 22, nephew. 1900 Franklin Co, Ill, Eastern Twp, Robert 78 b. 5/1822, Theresa A. 73, Malinda 40, b. 2/1860, Olivia E. Moore 5, g-dau. b. 1/1895, Indian Territory, Robert E. 30, b. 4/1870.

Children of TERESA ATCHISON and ROBERT AKIN are:

- i. JAMES T.<sup>7</sup> AKIN, b. 1849, Hamilton Co, Il.; d. 1917, OK..

Notes for JAMES T. AKIN:  
bur Knobs Prairie Cem., Franklin Co, Ill.

426. ii. CHARLES ATCHISON AKIN, b. February 24, 1851, Akin, Franklin Co, IL.; d. March 16, 1920.  
iii. MARY JANE AKIN, b. May 09, 1853, Hamilton Co, Ill.; d. December 06, 1942, Franklin Co, Ill.; m. JAMES MANDRAKE SUMMERS, September 17, 1872.

Notes for MARY JANE AKIN:  
bur. Knobs Prairie Cem., Franklin Co, Ill.

- iv. LUCINDA EVALINE AKIN, b. September 17, 1855, Hamilton Co, Ill.; d. October 01, 1942, Franklin Co, Ill.; m. WHITFIELD CONOVER, October 22, 1874, Franklin Co, IL..

Notes for LUCINDA EVALINE AKIN:  
bur. Knobs Prairie Cem., Franklin Co, Ill.

- v. NANCY ELINOR AKIN, b. May 04, 1858, Hamilton Co, Ill.; d. August 08, 1946, Knobs Prairie, Franklin Co, Ill.; m. HENRY WILSON, October 08, 1881.

Notes for NANCY ELINOR AKIN:  
bur, in Knobs Prairie Cem.

- vi. MALINDA C. AKIN, b. February 17, 1860, Hamilton Co, Ill.; d. Knob Prairie, Franklin Co, Ill..

Notes for MALINDA C. AKIN:  
bur Knobs Prairie Cem.

- vii. HANNAH A. AKIN, b. June 25, 1862, Hamilton Co, Ill.; d. January 31, 1898, Knobs Prairie, Franklin Co, Ill.; m. WILLIAM MOORE.

Notes for HANNAH A. AKIN:  
bur. Knobs Prairie Cem.

- viii. MARTHA ADELINE AKIN, b. August 17, 1865, Hamilton Co, Ill.; d. October 12, 1920, Knobs Prairie, Franklin Co, Ill.; m. SAMUEL SHEPHERD, May 21, 1896.

Notes for MARTHA ADELINE AKIN:  
bur. Knobs Prairie Cem.

427. ix. HIRAM M. AKIN, b. August 17, 1867, Hamilton Co, Ill.; d. October 16, 1929.  
428. x. ROBERT ELMER AKIN, b. April 11, 1870, Hamilton Co, Ill.; d. July 07, 1932, Knobs Prairie, Franklin Co, Ill..  
429. xi. MILTON T. AKIN, b. February 13, 1872, Hamilton Co, Ill.; d. 1913, Ill..

213. GEORGE<sup>6</sup> ATCHISON (*JOSEPH THOMPSON<sup>5</sup>, JAMES<sup>4</sup>, JAMES<sup>3</sup>, JAMES<sup>2</sup>, WILLIAM #1<sup>1</sup>*) was born 1827 in Hamilton County, IL., and died 1856 in Hamilton County, IL.. He married (1) MAUD BAYER. He married (2) M. KEARNEY.

Notes for GEORGE ATCHISON:

1818 IL Territory Census, Monroe Co, IL, George Atchison 4 males 21+

Children of GEORGE ATCHISON and MAUD BAYER are:

- i. CHARLES<sup>7</sup> ATCHISON.  
ii. ELMER ATCHISON.  
iii. HELEN (MESICK) ATCHISON.

Children of GEORGE ATCHISON and M. KEARNEY are:

- iv. CHARLES<sup>7</sup> ATCHISON.  
v. ELMER ATCHISON.  
430. vi. HELEN ATCHISON.

**214.** HEIROM<sup>6</sup> ATCHISON (*JOSEPH THOMPSON<sup>5</sup>, JAMES 4<sup>4</sup>, JAMES 3<sup>3</sup>, JAMES 2<sup>2</sup>, WILLIAM #1<sup>1</sup>*) was born October 08, 1831 in Hamilton Co, Ill., and died September 03, 1911 in Hamilton Co, IL.. He married (1) MARIETTA RICHARDSON December 19, 1869 in Hamilton Co, Ill., daughter of ISAAC RICHARDSON and SARAH E.. She was born 1850 in Richardson, Hamilton Co, IL.Ill., and died February 06, 1884 in Hamilton Co, Ill.. He married (2) MARTHA "MARGARET" EVALINA ATCHISON December 27, 1886 in Jefferson Co, Ill., daughter of BARTON ATCHISON and PERLINA TONEY. She was born April 20, 1857 in Jefferson Co, Ill., and died February 14, 1918 in Dahlgren, Hamilton Co, IL..

Notes for HEIROM ATCHISON:

Enlisted in Company I, 4th Ill Cavalry Vol. Inf., discharged 10/31/1864 in AZ.

GAR post 469, muster Roll, 12/1908, age 74, b. IL, discharged 10/31/1864 in Arizona, Was Sgt, in Civil War, bur.

Atchison Cem. Dahlgren, IL. 16, farmer, Amanda Richardson 15, b. Ill. 1880 Census, Hamilton Co, Ill, Knights Prairie

TWP, Hiram 45, farmer Ill, MD, NC., Mary E. 29, Ill, Ill, VA, Harvey 8 Ill, Ada 6 Ill, Mary 4 Ill., Edgar 2 Ill. 1900

Census Hamilton Co, Ill., same TWP, Hierom 65 b. 10/1834, wed 13 YRS, Margaret 43 b. 4/1857, 5 ch; 4 living, Edgar 1/1878, Sarah 7/1880, Lillie M. 5/1882, Clary 9/1889, Alma A. 6/1892, Hattie M. 8/1895 & Beatrice 1/1899 g-dau. Also called Hiram. Book B, #2251 for death.

Obituary: Hierom Atchison, son of Joseph Thompson Atchisson, , b. in Hamilton Co, IL 10/8/1832 & on 4/11/1853, he went west in an ox wagon, taking six months to reach the Pacific Coast. He followed mining until 1861 when he joined the Army. In 1868, he returned to Hamilton Co. & bought his father's farm. m. 12/19/1869 to Marietta Richardson. Seven Children: Charles, Harvey Ada Mary, Edgar, Sarah and Hierom.. He married Margaret E. Atchisson on 12/30/1886 & had five more children: May, Clara, Lena, Alta and Maude. He d. on 12/11/1910 in the same house he was born in, at 76 YRS, 2 Mon, 3 days. (From: "History of Gallatin, Saline, Hamilton, Franklin and Williamson Counties," pub.1887. That shows his father was born in Port Tobacco, Maryland in 1879 & his mother was b. in N.C. in 1798. He is named Hierom Atchison.

1900 Census, Knights Prairie, Hamilton Co, IL; Hiram Atchison 65, 10/1834, m. 13 YRS, b. IL, MD,NC., Margaret C. 4/1857, Edgar 1/1878, Sarah 7/1880, Lillie M. 5/1882, Cleary (m) 9/1889, Alma A. 6/1892, Hattie M. 8/1895, Betrice (gd) 1/1899. bur. Atchison Cem., Daglgren, IL.

Marriage Notes for HEIROM ATCHISON and MARIETTA RICHARDSON:

book C, #3170

Notes for MARTHA "MARGARET" EVALINA ATCHISON:

60 YRS, 10 months & 25 days old. Her father was a son of Ignatius Atchison, who was a son of Joseph Thompson's brother Barton. d. of Strangulated umbilical hernia with peritonis bur, Atchison Cem., Dahlgren, IL. Believe some of these children are by Hiram's 1st wife (Harvey, Ada, Mary Sarah & Edgar

Children of HEIROM ATCHISON and MARIETTA RICHARDSON are:

- i. CHARLES<sup>7</sup> ATCHISON.
- ii. HARVEY ATCHISON.
- iii. ADA ATCHISON.
- iv. MARY ATCHISON.
- v. EDGAR ATCHISON.
- vi. SARAH ATCHISON.
- vii. HIEROM ATCHISON.

Child of HEIROM ATCHISON and MARTHA ATCHISON is:

- viii. LILLIE MAY<sup>7</sup> ATCHISON, b. May 01, 1888; d. September 24, 1972; m. GILMORE STEVENSON.

Notes for LILLIE MAY ATCHISON:

"Alice ???

**215.** HIEROM SR<sup>6</sup> ATCHISON (*JOSEPH THOMPSON<sup>5</sup>, JAMES 4<sup>4</sup>, JAMES 3<sup>3</sup>, JAMES 2<sup>2</sup>, WILLIAM #1<sup>1</sup>*) was born October 08, 1831 in Hamilton County, IL., and died September 03, 1911 in Hamilton County, IL.. He married (1) MARIETTA RICHARDSON December 19, 1869 in Hamilton Co, Ill., daughter of ISAAC RICHARDSON and SARAH E.. She was born 1850 in Richardson, Hamilton Co, IL.Ill., and died February 06, 1884 in Hamilton Co, Ill.. He married (2) MARTHA "MARGARET" EVALINA ATCHISON December 27, 1886 in Jefferson Co, Ill., daughter of BARTON ATCHISON and PERLINA TONEY. She was born April 20, 1857 in Jefferson Co, Ill., and died February 14, 1918 in Dahlgren, Hamilton Co, IL..



Notes for HIEROM SR ATCHISON:

Enlisted 9/19, in Company I, 4th Calif. Cavalry Vol. Inf., discharged 10/31/1864 in AZ. H, page 672-673. Mined in Calif. 8 years. 1864 until 1869 in AZ, with a brother. He & Marrietta had 7 children. "History of Gallatin, Saline, Hamilton, Franklin and Williamson Cos (Illinois) 1887="Hierom Atchison-Civil War-GAR Post #469, Co. I 4th Ill Calvary.", p. 672. 1864 Arizona Territory Census, Co. I, 4th Californian Inf, p. 92 Charles Atchison aged 40-male-single;length of residence 10 Mos, b. Ill & Hierom Atchison, aged 29-male-single length of residence 10 Mos, b. Ill. 4/11/1853 went West in an Ox Wagon, returned to Hamilton Co, Ill in 1868. In 1881, he went West again, & back again to Hamilton Co, Ill.

B. #2251

Notes for MARTHA "MARGARET" EVALINA ATCHISON:

60 YRS, 10 months & 25 days old. Her father was a son of Ignatius Atchison, who was a son of Joseph Thompson's brother Barton. d. of Strangulated umbilical hernia with peritonitis bur, Atchison Cem., Dahlgren, IL. Believe some of these children are by Hiram's 1st wife (Harvey, Ada, Mary Sarah & Edgar

Children of HIEROM ATCHISON and MARIETTA RICHARDSON are:

- i. LEVA<sup>7</sup> ATCHISON.
- ii. CHARLES ATCHISON, b. September 29, 1870, Hamilton Co, Ill.; d. June 02, 1871.

Notes for CHARLES ATCHISON:  
bur. Atchison Cem. Hamilton Co, Ill.

- 431. iii. HARVEY ATCHISON, b. March 13, 1872, Hamilton Co, Ill.; d. January 21, 1943, St. Louis, MO..
- iv. ADA ATCHISON, b. May 30, 1873, Hamilton Co, Ill.; d. February 15, 1944, Altamont, Kan.; m. LEMUEL H. CARDLE, December 25, 1892, Hamilton Co, Ill..
- v. MARY ATCHISON, b. October 09, 1875, Hamilton Co, Ill.; d. April 07, 1909; m. (1) JIM ROGERS; m. (2) ONNIE CRAVENS.

Notes for MARY ATCHISON:  
bur. Atchison Cem., Hamilton Co, Ill.

- 432. vi. HARVEY EDGAR ATCHISON, b. January 31, 1878, Hamilton Co, Ill.; d. December 25, 1961.
- 433. vii. SARAH ATCHISON, b. July 14, 1880, Hamilton Co, Ill.; d. November 06, 1963, Gage Co, Neb..
- viii. HIEROM JR ATCHISON, b. September 11, 1882, Hamilton Co, Ill.; d. October 11, 1883.

Notes for HIEROM JR ATCHISON:  
bur. Atchison Cem., Hamilton Co, Ill.

Children of HIEROM ATCHISON and MARTHA ATCHISON are:

- 434. ix. LILLY MAY<sup>7</sup> ATCHISON, b. May 01, 1888, Hamilton Co, Ill.; d. September 24, 1972.
- x. CLARA MYRTLE "CLARY" ATCHISON, b. September 01, 1889, Hamilton Co, Ill.; d. October 11, 1991; m. (1) (???) WILLIAMS; m. (2) CLYDE J. MASSEY, October 01, 1927, Jefferson Co, Ill..

Notes for CLARA MYRTLE "CLARY" ATCHISON:  
bur. Mt Vernon Cem, Mt Vernon, Jefferson Co, Ill. School Teacher, she fell onto a boiling kettle of apple butter & was scarred for life.

- xi. LENA EVALINE ATCHISON, b. October 17, 1890, Hamilton Co, Ill.; d. January 22, 1891.

Notes for LENA EVALINE ATCHISON:  
bur. Atchison Cem., Hamilton Co, Ill.

- xii. ALMA ALTA ATCHISON, b. June 22, 1892, Hamilton Co, Ill.; d. August 03, 1905, Hamilton Co, Ill..

Notes for ALMA ALTA ATCHISON:  
bur. Atchison Cem., Hamilton Co, Ill.

- xiii. HATTIE MAUD ATCHISON, b. August 26, 1895; d. November 1988; m. HARVEY HUFFSTETTER, Hamilton Co, Ill..

Notes for HATTIE MAUD ATCHISON:  
bur. Mt Vernon Memorial Gardens, Jefferson Co, Ill.

Generation No. 7

**216.** LETITIA MAHALA (LETTY)<sup>7</sup> SHIPP (*REBECAH*<sup>6</sup>, *LETITIA (LETTY)*<sup>5</sup> *ATCHISON*, *JOHN* #4<sup>4</sup>, *WILLIAM* #3<sup>3</sup>, *WILLIAM* #2<sup>2</sup>, *WILLIAM* #1<sup>1</sup>) was born October 01, 1811 in Ky., and died 1870. She married HURAM S (HOWARD?) KELLY July 30, 1829. He was born January 01, 1803 in Ky..

Notes for LETITIA MAHALA (LETTY) SHIPP:

Mentioned in JOSEPH SHIPP, JR'S WILL. GEORGE EVES, could be her father.

1860 Census, Jackson Co, Mo, 6/7/1860 (Independence) 1850 Census, Jackson Co, Mo, w/family, 9/11/1850. All children after John b Mo, before b Ky. They must have moved Ky. to Mo. about 1832-33. 7/25/1870 Census, Independence, Jackson Co, Mo, 3rd ward, Latitia 59, Talitha 30, William 25, Benjamin 23, Louisa Hockensmith 40, Malinda Maxwell 31, Anna Maxwell 5, Lula Maxwell 1. Anna & Lula b Ark.

Notes for HURAM S (HOWARD?) KELLY:

b 1/1/1803, Ky.

Children of LETITIA SHIPP and HURAM KELLY are:

- i. LOUISA<sup>8</sup> KELLY, b. 1831, Ky.; m. (???) HOCKENSMITH.
- ii. JOHN KELLY, b. 1832, Ky..
- 435. iii. POLLY ANN KELLY, b. 1834, Mo..
- iv. HIRUM KELLY, b. 1835, Mo..
- v. DUDLEY KELLY, b. 1836, Mo..
- vi. SUSAN KELLY, b. 1838, Mo..
- 436. vii. MELINDA KELLY, b. 1840, Mo..
- viii. TILITHA KELLY, b. 1842, Mo..

Notes for TILITHA KELLY:

Seamstress.

- ix. WILLIAM KELLY, b. 1844, Mo..

Notes for WILLIAM KELLY:

Printer.

- x. BENJAMIN FRANKLIN KELLY, b. 1845, Mo..

**217.** JOSEPH HARRISON<sup>7</sup> QUISENBERRY (*CHLOE*<sup>6</sup> *SHIPP*, *LETITIA (LETTY)*<sup>5</sup> *ATCHISON*, *JOHN* #4<sup>4</sup>, *WILLIAM* #3<sup>3</sup>, *WILLIAM* #2<sup>2</sup>, *WILLIAM* #1<sup>1</sup>) was born October 13, 1813, and died 1897. He married LOUISE SNOWDEN.

Notes for JOSEPH HARRISON QUISENBERRY:

Living in 1897.

Child of JOSEPH QUISENBERRY and LOUISE SNOWDEN is:

- i. LOUIS COLBY<sup>8</sup> QUISENBERRY.

Notes for LOUIS COLBY QUISENBERRY:

PVT, CO A, 14th KY Cavalry, Montgomery, CO, KY.

**218.** LETITIA<sup>7</sup> QUISENBERRY (*CHLOE*<sup>6</sup> *SHIPP*, *LETITIA (LETTY)*<sup>5</sup> *ATCHISON*, *JOHN* #4<sup>4</sup>, *WILLIAM* #3<sup>3</sup>, *WILLIAM* #2<sup>2</sup>, *WILLIAM* #1<sup>1</sup>) was born October 23, 1814 in Clark Co, Ky., and died 1890. She married DR. EVANS, PETER May 18, 1836 in Clark CO, KY., son of PETER EVANS and MARY COMBS. He was born October 1808 in Fayette Co, Ky., and died 1884.

Notes for LETITIA QUISENBERRY:

Different researchers have her as: Talitha; Pamela. Steve Fisher of Kingwood, TX has the Evans pedigree & Their Family. (AF91-105828, LDS Records).

Notes for DR. EVANS, PETER:

CAPT. In the CIVIL WAR. b 10/1808 Clark CO, KY, d 1884

Children of LETTIA QUISENBERRY and DR. EVANS are:

- i. SARAH J.<sup>8</sup> EVANS, b. 1833, Clark CO, KY..
- ii. JAMES E EVANS, b. 1836, Clark CO, KY..
- iii. PETER E EVANS, b. 1838, Clark CO, KY..
- iv. MARY EVANS, b. 1840, Clark CO, KY..
- v. ELIZABETH EVANS, b. 1843, Clark CO, KY..
- vi. GEORGE W. DR EVANS, b. February 05, 1843, Clark CO, KY..

Notes for GEORGE W. DR EVANS:

Surgeon in Union Army, Civil War. Some have him as G.P. Evans.

- vii. THOMAS EVANS, b. 1844, Clark CO, KY..

**219.** SOPHIA<sup>7</sup> QUISENBERRY (*CHLOE<sup>6</sup> SHIPP, LETITIA (LETTY)<sup>5</sup> ATCHISON, JOHN #4<sup>4</sup>, WILLIAM #3<sup>3</sup>, WILLIAM #2<sup>2</sup>, WILLIAM #1<sup>1</sup>*) was born October 12, 1821. She married RANDALL M GORDON. He was born 1816 in Ky..

Notes for SOPHIA QUISENBERRY:

Census, 1850 Platte CO, MO, Carrol Twp, dates are from this.

Notes for RANDALL M GORDON:

b 1916, KY.

Children of SOPHIA QUISENBERRY and RANDALL GORDON are:

- i. CHLOE<sup>8</sup> GORDON, b. 1840, Mo..
- ii. WILLIAM GORDON, b. 1842, Mo..
- iii. JAMES GORDON, b. 1848, Mo..

**220.** POLLY ANN EMERINE<sup>7</sup> QUISENBERRY (*CHLOE<sup>6</sup> SHIPP, LETITIA (LETTY)<sup>5</sup> ATCHISON, JOHN #4<sup>4</sup>, WILLIAM #3<sup>3</sup>, WILLIAM #2<sup>2</sup>, WILLIAM #1<sup>1</sup>*) was born July 28, 1829. She married E.J.M. ELKIN, son of (REV)ELKIN ROBERT.

Notes for POLLY ANN EMERINE QUISENBERRY:

Provided sketch of family bible of Rev. James Quisenberry, Chloe Shipp's husband.

Children of POLLY QUISENBERRY and E.J.M. ELKIN are:

- i. SCOTT<sup>8</sup> ELKIN.

Notes for SCOTT ELKIN:

Unmarried.

- ii. MRS JOHN D HUNT ELKIN.
- iii. MRS JAMES RUTLEDGE ELKIN.

**221.** FIELDING<sup>7</sup> SHIPP (*JOHN<sup>6</sup>, LETITIA (LETTY)<sup>5</sup> ATCHISON, JOHN #4<sup>4</sup>, WILLIAM #3<sup>3</sup>, WILLIAM #2<sup>2</sup>, WILLIAM #1<sup>1</sup>*) was born 1823 in Mo.. He married ANN ELIZA ROBERTS September 04, 1851 in Boone CO, MO.. She was born 1834 in Mo..

Notes for FIELDING SHIPP:

He had lots of Wives but no identified children, but those shown are in the 1880 Census. b 1823, MO. 1850 Census, Howard CO, MO, Page 183. One researcher has him b. Abt. 12/21/1819, KY. Another has him D. same date in Clark CO, KY. And, m. to Rebecca Thomas 12/6/1852, Howard CO, MO. And, m. to Lydia Ann Leggett, 10/5/1854, Howard CO, MO.

Children of FIELDING SHIPP and ANN ROBERTS are:

- i. JAMES<sup>8</sup> SHIPP, b. 1864, Mo..
- ii. MARY SHIPP, b. 1867, Mo..
- iii. CICERO SHIPP, b. 1870, Mo..
- iv. FLORENCE SHIPP, b. 1876, Mo..

**222.** OBADIAH<sup>7</sup> SHIPP (*JOHN<sup>6</sup>, LETITIA (LETTY)<sup>5</sup> ATCHISON, JOHN #4<sup>4</sup>, WILLIAM #3<sup>3</sup>, WILLIAM #2<sup>2</sup>, WILLIAM #1<sup>1</sup>*) was born 1825 in Mo., and died October 29, 1877. He married MARTHA C. BURTON March 12, 1853 in Howard CO, Mo.. She was

born February 10, 1836, and died February 25, 1890.

Notes for OBADIAH SHIPP:

Avalon Cemetery Records. 1880 Census, Livingston, MO children listed, Obed. not listed, but living in 1875. 1850 Census, Page 179, Howard CO, MO. A researcher has him b. 1829, Howard CO, MO.

Notes for MARTHA C. BURTON:

Buried in Avalon Cemetery.

Children of OBADIAH SHIPP and MARTHA BURTON are:

- i. MARY T.<sup>8</sup> SHIPP, b. 1856, Mo..
- ii. WILLIAM J. SHIPP, b. 1857, Mo..
- iii. ANN M SHIPP, b. 1862, Mo..
- iv. MARGARET J. SHIPP, b. 1864, Mo..
- v. PATRICK E. SHIPP, b. 1866, Mo.; d. February 02, 1887.

Notes for PATRICK E. SHIPP:

Acalon Cemetery.

- vi. JAMES Y. SHIPP, b. 1868, Mo..
- vii. ROBERT C. SHIPP, b. 1870, Mo..
- viii. MARTHA E. SHIPP, b. 1873, Mo..
- ix. EVA M. SHIPP, b. 1875, Mo..
- x. ALDA B. SHIPP, b. 1876, Mo.; m. SALLY (MARY?) REILSBACK, December 20, 1827; b. 1800, Ky..

**223.** JOHN H.<sup>7</sup> SHIPP (*JOHN*<sup>6</sup>, *LETITIA (LETTY)*<sup>5</sup> *ATCHISON*, *JOHN* #4<sup>4</sup>, *WILLIAM* #3<sup>3</sup>, *WILLIAM* #2<sup>2</sup>, *WILLIAM* #1<sup>1</sup>) was born 1828 in Mo.. He married MARGARET KNOX October 20, 1852 in Howard CO, Mo.. She was born 1836.

Notes for JOHN H. SHIPP:

1860 & 1880 Census, Howard CO, MO. He also might be the John Shipp, Page #180, 1850 Census Howard CO, MO.

Children of JOHN SHIPP and MARGARET KNOX are:

- i. IDA J.<sup>8</sup> SHIPP, b. 1855, Mo..
- ii. JOHN KNOX SHIPP, b. 1858, Mo..
- iii. WASHINGTON SHIPP, b. 1864, Mo..
- iv. STEPHEN SHIPP, b. 1869, Mo..
- v. EMMA SHIPP, b. 1871, Mo..

**224.** GILSON M.<sup>7</sup> SHIPP (*JOHN*<sup>6</sup>, *LETITIA (LETTY)*<sup>5</sup> *ATCHISON*, *JOHN* #4<sup>4</sup>, *WILLIAM* #3<sup>3</sup>, *WILLIAM* #2<sup>2</sup>, *WILLIAM* #1<sup>1</sup>) was born 1830 in Mo.. He married AMANDA J (NANNIE) DUSEN September 1852. She was born 1834 in Mo..

Notes for AMANDA J (NANNIE) DUSEN:

b 1834, MO

Children of GILSON SHIPP and AMANDA DUSEN are:

- i. ELIZABETH<sup>8</sup> SHIPP, b. 1854, Mo..
- ii. ELGESENE SHIPP, b. 1856, Mo..
- iii. SARAH SHIPP, b. 1858, Mo..
437. iv. RUHANNAH SHIPP, b. 1861, Mo..
- v. JOANN SHIPP, b. 1863, Mo..
- vi. JOHN F SHIPP, b. 1865.
- vii. EMMA SHIPP, b. 1868, MO.
- viii. OLLEY SHIPP, b. 1872, Mo..
- ix. OMER SHIPP, b. 1874, Mo..
- x. WILMOTH SHIPP, b. 1877, Mo..

**225.** JOEL H.<sup>7</sup> SHIPP (*JOHN*<sup>6</sup>, *LETITIA (LETTY)*<sup>5</sup> *ATCHISON*, *JOHN* #4<sup>4</sup>, *WILLIAM* #3<sup>3</sup>, *WILLIAM* #2<sup>2</sup>, *WILLIAM* #1<sup>1</sup>) was born 1833 in Mo.. He married MARTHA J. WILLS June 03, 1855 in Howard CO, Mo.. She was born in Mo..

Notes for JOEL H. SHIPP:

Farmer.

Notes for MARTHA J. WILLS:

b MO

Children of JOEL SHIPP and MARTHA WILLS are:

- i. JOHN<sup>8</sup> SHIPP, b. 1858, Mo..
- ii. SUSANNAH SHIPP, b. 1859, Mo..

226. JOHN<sup>7</sup> SWEARINGEN (*SOPHIA<sup>6</sup> SHIPP, LETITIA (LETTY)<sup>5</sup> ATCHISON, JOHN #4<sup>4</sup>, WILLIAM #3<sup>3</sup>, WILLIAM #2<sup>2</sup>, WILLIAM #1<sup>1</sup>*) was born Abt. 1823 in Howard Co, Mo.. He married MAYLEY JANE HODGES September 24, 1844 in Platte, Mo.. She was born Abt. 1826 in Tenn..

Notes for MAYLEY JANE HODGES:

b 1826, TN. One researcher names her MILA J. HODGES.

Children of JOHN SWEARINGEN and MAYLEY HODGES are:

- i. REBECCA<sup>8</sup> SWEARINGEN, b. Abt. 1846, MO; m. THOMAS EDW ROSE, 1868, Clinton CO, MO..
- ii. THOMAS SWEARINGEN, b. Abt. 1852, MO.
- iii. COMMODORE K. SWEARINGEN, b. Abt. 1853, MO.
- iv. SARAH SWEARINGEN, b. Abt. 1855, MO; m. JAMES NEWBY, 1878, Clinton CO, MO..
- v. FRANCIS SWEARINGEN, b. Abt. 1856, MO.
- vi. JOHN L. SWEARINGEN, b. Abt. 1859, MO; m. CHARITY WOOD.

227. THOMAS H #1<sup>7</sup> SWEARINGEN (*SOPHIA<sup>6</sup> SHIPP, LETITIA (LETTY)<sup>5</sup> ATCHISON, JOHN #4<sup>4</sup>, WILLIAM #3<sup>3</sup>, WILLIAM #2<sup>2</sup>, WILLIAM #1<sup>1</sup>*) was born April 03, 1824 in Howard Co, Mo., and died March 24, 1893 in Gentry CO, Mo.. He married (1) VAMES STOCKTON. She was born 1824. He married (2) SARILDA CLAY December 01, 1846 in Mo.. He married (3) SOPHIA (RICHARDSON) STOCKTON December 18, 1848 in Platte CO, MO., daughter of JAMES STOCKTON and MARGARET TORBET. She was born December 18, 1825 in Jenning Co, IN..

Notes for VAMES STOCKTON:

Killed by a runaway horse.

Children of THOMAS SWEARINGEN and SOPHIA STOCKTON are:

- i. JONAS<sup>8</sup> SWEARINGEN, b. December 16, 1847, MO.
438. ii. OBED THEODORE #1 SWEARINGEN, b. July 20, 1850, Clinton Co, MO; d. April 11, 1906, Gentry Co, MO.
- iii. MARY SWEARINGEN, b. August 11, 1852, MO; m. (1) TYRE EADZ KENT; m. (2) TYRE EADS.
- iv. MARTHA A. SWEARINGEN, b. March 25, 1854, IA; m. ANDREW STEPHENSON.
- v. WILLIAM V. SWEARINGEN, b. January 15, 1857, MO; d. October 27, 1877.
- vi. THOMAS H #2 SWEARINGEN, b. June 06, 1859, MO; m. LILLIE M (???)
- vii. JAMES A. SWEARINGEN, b. April 16, 1862.
- viii. SOPHIA L. SWEARINGEN, b. July 22, 1864; m. JOHN W. WOODS.
- ix. JOHN C. SWEARINGEN, b. December 08, 1867; m. MARY DOSHIA FLOYD.

228. OBED (REV)<sup>7</sup> SWEARINGEN (*SOPHIA<sup>6</sup> SHIPP, LETITIA (LETTY)<sup>5</sup> ATCHISON, JOHN #4<sup>4</sup>, WILLIAM #3<sup>3</sup>, WILLIAM #2<sup>2</sup>, WILLIAM #1<sup>1</sup>*) was born Abt. 1829 in Howard Co, Mo., and died July 04, 1900 in Maysville, DeKalb CO, MO.. He married (1) NANCY KEY September 10, 1850 in Platte, MO.. She was born 1831 in IL. He married (2) LOUISE TROTTER 1873.

Notes for OBED (REV) SWEARINGEN:

Babtist Minister.

Notes for NANCY KEY:

One researcher has her name as MARY KEY, same m. date.

Marriage Notes for OBED SWEARINGEN and NANCY KEY:

She is 1st spouse. Another researcher has marriage as 9/24/1844, Platte, MO.

Children of OBED SWEARINGEN and NANCY KEY are:

- i. CHLOE ELLEN<sup>8</sup> SWEARINGEN, d. 1856.

- ii. J. S. J. SWEARINGEN, m. ANNA M CHAPMAN, January 29, 1892.
- iii. MARY LEE SWEARINGEN, m. (???) STEPHENSON.
- iv. HATTIE SWEARINGEN, m. (???) HANSEL.
- v. SOPHIA SWEARINGEN, m. (???) PUDDYFOOTE.
- vi. CHARLES SWEARINGEN, m. (???) SMITH.
- vii. ORPHA MYRTLE SWEARINGEN, m. (???) DUNN.
- viii. LOUISA J. SWEARINGEN, b. 1854, MO; m. (???) MCDOLE.
- ix. JAMES T. SWEARINGEN, b. 1856, MO.
- x. MARION W. SWEARINGEN, b. 1858, MO.
- xi. MINERVA SWEARINGEN, b. 1860, MO; m. (1) (???) WOOD; m. (2) JOHN B. FELAND, 1880.

Children of OBED SWEARINGEN and LOUISE TROTTER are:

- xii. MAGGIE M.<sup>8</sup> SWEARINGEN, m. (???) BROWN.
- xiii. GEORGE W. SWEARINGEN.
- xiv. VAN (REV) SWEARINGEN.
- xv. ALBERT J. SWEARINGEN.
- xvi. LUCY SWEARINGEN.

**229.** MARY ANN<sup>7</sup> SWEARINGEN (*SOPHIA<sup>6</sup> SHIPP, LETITIA (LETTY)<sup>5</sup> ATCHISON, JOHN #4<sup>4</sup>, WILLIAM #3<sup>3</sup>, WILLIAM #2<sup>2</sup>, WILLIAM #1<sup>1</sup>*) was born Abt. 1830 in Platte Co, Mo.. She married SAMUEL K EVANS January 28, 1847 in Mo.. He was born Abt. 1825 in Mo..

Notes for SAMUEL K EVANS:  
b 1825, MO

Child of MARY SWEARINGEN and SAMUEL EVANS is:

- i. ROBERT<sup>8</sup> EVANS, b. 1849, M).

**230.** CLOE E.<sup>7</sup> SWEARINGEN (*SOPHIA<sup>6</sup> SHIPP, LETITIA (LETTY)<sup>5</sup> ATCHISON, JOHN #4<sup>4</sup>, WILLIAM #3<sup>3</sup>, WILLIAM #2<sup>2</sup>, WILLIAM #1<sup>1</sup>*) was born Abt. 1835 in Howard Co, Mo., and died Abt. 1856. She married SILAS VAUGHN Abt. 1856. He was born Abt. 1828 in Va..

Notes for SILAS VAUGHN:  
b 1828, VA.

Children of CLOE SWEARINGEN and SILAS VAUGHN are:

- i. MELVINA A.<sup>8</sup> VAUGHN, b. 1854, MO.
- ii. AMANDA J. VAUGHN, b. 1855, MO.

**231.** LETTY M.<sup>7</sup> HARRIS (*PATSEY<sup>6</sup> SHIPP, LETITIA (LETTY)<sup>5</sup> ATCHISON, JOHN #4<sup>4</sup>, WILLIAM #3<sup>3</sup>, WILLIAM #2<sup>2</sup>, WILLIAM #1<sup>1</sup>*) was born March 05, 1824 in Crab Orchard, Ky.. She married (1) JAMES ELLIS MCMAHAN Abt. 1831, son of JAMES MCMAHAN and MARY (??). He was born August 11, 1816 in TN, and died September 21, 1851 in On Shipboard. She married (2) JESSE M. YOUNG March 01, 1852 in Andrew CO, Mo.. He was born in Nodaway Co, Mo..

Notes for LETTY M. HARRIS:  
1850 KY Census

Children of LETTY HARRIS and JAMES MCMAHAN are:

- 439. i. MARTHA (PATSEY) JANE<sup>8</sup> MCMAHAN, b. April 25, 1840, Mo; d. March 31, 1909, Utica, Ness Co, KS..
- ii. WILLIAM C. MCMAHAN, b. March 11, 1842, DeKalb Co, MO; d. July 16, 1864.

Notes for WILLIAM C. MCMAHAN:

CO H., 1st Regt., MO Calvary (Confederacy) 1862-1864, Wounded in Battle of Kenesaw, GA. Killed in Confederate Army.

- iii. JOSIAH BAXTER MCMAHAN, b. July 28, 1847, Mo; d. April 28, 1854.
- iv. JAMES WASHINGTON MCMAHAN, b. September 07, 1849, MO; d. October 1928, Finney, KS.

Notes for JAMES WASHINGTON MCMAHAN:  
Buried in Utica, Ness CO, KS.

Children of LETTY HARRIS and JESSE YOUNG are:

- v. MARY<sup>8</sup> YOUNG, b. February 07, 1854; m. (1) (???) O'NEAL; m. (2) FRIEND (???) ; m. (3) (???) THOMPSON.
- vi. MISSOURI P. YOUNG, b. October 19, 1857; d. April 21, 1866.
- vii. FRANCIS N. YOUNG, b. June 22, 1860; d. September 04, 1861.
- viii. GEORGE HENRY YOUNG, b. April 05, 1862; d. October 19, 1865.

232. MARY J.<sup>7</sup> SHIPP (*BENJAMIN HOWARD #1<sup>6</sup>, LETITIA (LETTY)<sup>5</sup> ATCHISON, JOHN #4<sup>4</sup>, WILLIAM #3<sup>3</sup>, WILLIAM #2<sup>2</sup>, WILLIAM #1<sup>1</sup>*) was born March 19, 1830 in Mo.. She married MOSES (ANDREW) WILHOIT May 17, 1857 in Howard CO, Mo.. He was born in Madison CO, Ky., and died in Chariton CO, Mo..

Notes for MARY J. SHIPP:

1860 census, Howard CO, MO. Only the two youngest children are Shipp Descendants.

Notes for MOSES (ANDREW) WILHOIT:

History of the Hume Family, on the internet, reads "He had 4 children: Claud & Ernest Wilhoit, & Mrs Mollie Stanley; Mrs Mora Reynolds. No mention is made of Wade & Fielding Wilhoit, Mary Shipp's sons, by him..

Children of MARY SHIPP and MOSES WILHOIT are:

- i. DAVID<sup>8</sup> WILHOIT, b. 1848, Mo..
- ii. SARAH WILHOIT, b. 1850, Mo..
- iii. MARY WILHOIT, b. 1853, Mo..
- iv. WADE WILHOIT, b. 1856, Mo..
- v. FIELDING WILHOIT, b. 1857, Mo..

233. MARTHA<sup>7</sup> SHIPP (*BENJAMIN HOWARD #1<sup>6</sup>, LETITIA (LETTY)<sup>5</sup> ATCHISON, JOHN #4<sup>4</sup>, WILLIAM #3<sup>3</sup>, WILLIAM #2<sup>2</sup>, WILLIAM #1<sup>1</sup>*) was born September 20, 1831 in Howard Co, Mo., and died 1915. She married WILLIAM D. YELTON August 13, 1850 in Howard CO, Mo.. He was born 1818 in Ky., and died 1870.

Notes for MARTHA SHIPP:

She had a Baby Boy, unnamed.

Notes for WILLIAM D. YELTON:

b 1818, KY, d 1870

Children of MARTHA SHIPP and WILLIAM YELTON are:

- i. MARY E<sup>8</sup> YELTON, b. 1851, Mo..
- ii. ZILPHA YELTON, b. 1854, Mo..

234. LOGAN HARVEY<sup>7</sup> SHIPP (*BENJAMIN HOWARD #1<sup>6</sup>, LETITIA (LETTY)<sup>5</sup> ATCHISON, JOHN #4<sup>4</sup>, WILLIAM #3<sup>3</sup>, WILLIAM #2<sup>2</sup>, WILLIAM #1<sup>1</sup>*) was born May 02, 1835 in Howard Co, Mo., and died January 05, 1920 in Ennis, Ellis Co, Tex.. He married BETHENIA JACKSON CRIGLER April 28, 1864 in Howard CO, Mo., daughter of JOHN CRIGLER and GABRILLA FARRIS. She was born June 16, 1845 in Madison Co, Ky., and died October 23, 1884 in Triplett, Mo..

Notes for LOGAN HARVEY SHIPP:

Sharpshooter for Trans-Miss Army, C.S.A. He & wife buried in McCullough Cemetery, Triplett, MO.

Notes for BETHENIA JACKSON CRIGLER:

b6/16/1845, Madison CO, KY, d 10/23/1884, Triplett, MO

Marriage Notes for LOGAN SHIPP and BETHENIA CRIGLER:

One researcher has her as BETHNICO CGRIGKER., LDS # M515182

Children of LOGAN SHIPP and BETHENIA CRIGLER are:

- i. "LITTLE" GRACE<sup>8</sup> SHIPP, b. Howard Co, Mo.; d. April 15, 1882.
- 440. ii. ROBERT LOGAN #1 SHIPP, b. May 24, 1865, Fayette, Mo.; d. April 27, 1949, Carrollton, Mo..
- 441. iii. GABIE SOUTHWORTH SHIPP, b. September 04, 1867, Glasgow, Mo.; d. November 09, 1897, Glasgow, Mo..
- 442. iv. WILLIAM EVERETT #1 SHIPP, b. July 16, 1871, Triplett, Mo.; d. May 10, 1942, Midland, Tex..
- 443. v. LUTIE BELLE SHIPP, b. December 17, 1873, Chariton Co, Mo.; d. May 23, 1956, Ennis, Tex..

vi. JOHN LESTER SHIPP, b. February 09, 1878, Howard Co, Mo..

**235.** BENJAMIN HOWARD #2<sup>7</sup> SHIPP (*BENJAMIN HOWARD #1<sup>6</sup>, LETITIA (LETTY)<sup>5</sup> ATCHISON, JOHN #4<sup>4</sup>, WILLIAM #3<sup>3</sup>, WILLIAM #2<sup>2</sup>, WILLIAM #1<sup>1</sup>*) was born January 16, 1837 in Mo., and died March 19, 1886. He married MARTHA E (???).

Child of BENJAMIN SHIPP and MARTHA (???) is:

i. ALICE F<sup>8</sup> SHIPP, b. 1875, Mo..

**236.** JAMES H.<sup>7</sup> SHIPP (*BENJAMIN HOWARD #1<sup>6</sup>, LETITIA (LETTY)<sup>5</sup> ATCHISON, JOHN #4<sup>4</sup>, WILLIAM #3<sup>3</sup>, WILLIAM #2<sup>2</sup>, WILLIAM #1<sup>1</sup>*) was born March 27, 1847 in Mo., and died October 01, 1913. He married MARY WILLS. She was born 1856 in Mo..

Notes for JAMES H. SHIPP:  
1880 census, Chariton, MO.

Notes for MARY WILLS:  
b 1856, MO

Children of JAMES SHIPP and MARY WILLS are:

- i. WILLIAM H.<sup>8</sup> SHIPP, b. 1877, Mo..
- ii. (???) SHIPP, b. 1880, Mo..

**237.** JOHN RANDOLPH<sup>7</sup> SHIPP (*LEWIS<sup>6</sup>, LETITIA (LETTY)<sup>5</sup> ATCHISON, JOHN #4<sup>4</sup>, WILLIAM #3<sup>3</sup>, WILLIAM #2<sup>2</sup>, WILLIAM #1<sup>1</sup>*) was born April 21, 1833 in Madison CO, Ky., and died August 22, 1917 in Pilot Rock. Umatilla CO, Oreg... He married SUSAN CATHERINE GALE May 30, 1860 in Leavenworth CO, Kans., daughter of HENRY GALE and HARRIET FENTON. She was born March 24, 1844 in MO..

Notes for JOHN RANDOLPH SHIPP:

Death/Obit 8/22/1917, d by E. L. Carey, L. M. Spalding signed. He was a PVT in Com. A, 11th Regt, Kansas Calvary, mustered out 9/26/1865. Farmer. Lived in KS, WA in 1894, & OR in 1895. d from senility. He enlisted at Easton, KS on 8/23/1862. 5'7" in height. Alba (later named ALBEE). 6/21/1870 Census, Easton TWP, Leavenworth Co, KS, John 37 b. KY, Susan 26 b MO, Louis 9, b KS, Letty 3 b KS, James 1 b KA. 1910 Census Pilot Rock Pct, Umatilla, OR, John R. 76, Susan C. Shipp 66. Land records 5/3/1911, 188 & 38/100 acres. & 5/1910 Deed 160 acres. Bk 66, p. 418.

Notes for SUSAN CATHERINE GALE:

b 3/24/1844, MO. 1/1920 Census, Pilot Rock, OR, Susan C. 75, James D. (son) 51

Children of JOHN SHIPP and SUSAN GALE are:

- 444. i. LEWIS H.<sup>8</sup> SHIPP, b. June 03, 1861, Kans.; d. June 26, 1909, The Dalles, Wasco, Oreg...
- ii. AMAMDA M. SHIPP, b. Abt. 1863.
- 445. iii. LETITIA (LETTY) JANE SHIPP, b. January 23, 1867, Leavenworth CO, Kans.; d. April 08, 1928, Pilot Rock, Umatilla CO, Oreg..
- iv. JAMES DUDLEY SHIPP, b. December 13, 1868, Kans.; d. February 23, 1964, Newcastle, Placer CO, Calif.; m. (1) NELLIE KIRKPATRICK; m. (2) CARRIE MCPHERSON, February 12, 1900, Pendleton, OR..

Notes for JAMES DUDLEY SHIPP:  
Buried Newcastle District Cemetery.

- v. IRA L. SHIPP, b. 1877.
- vi. CATHERINE SHIPP, b. 1878.

**238.** WILLIAM HENRY<sup>7</sup> COON (*ROSE ANN "ROSANNA"<sup>6</sup> ATCHISON, CHARLES L. J.<sup>5</sup>, JOHN #4<sup>4</sup>, WILLIAM #3<sup>3</sup>, WILLIAM #2<sup>2</sup>, WILLIAM #1<sup>1</sup>*) was born February 08, 1833 in London, Madison Co, Ohio, and died May 18, 1926 in Monticello, Piatt CO., Ill.. He married ISABELLE THOMAS May 22, 1856 in Monticello, Piatt Co, Mo., daughter of JOHN THOMAS and (???) WILCOX.

Notes for WILLIAM HENRY COON:  
He had a half-brother: Thomas Coon.

Children of WILLIAM COON and ISABELLE THOMAS are:



446. i. THOMAS C.<sup>8</sup> COON, b. May 22, 1857, Somerset, Mercer Co, Mo.; d. July 12, 1921, Decatur, Macon Co, IL..  
 ii. LOUIS "PETER" COON, b. February 18, 1860, Somerset, Mercer Co, Mo.; d. September 30, 1925, Glenwood Springs, Colo..

Notes for LOUIS "PETER" COON:  
 He had a wife (unknown)

- iii. ROSA COON, b. March 16, 1862, Monticello, Piatt Co, Ill.; d. Aft. 1928; m. (1) THOMAS A. RHODES, September 19, 1880, Piatt Co, Ill.; m. (2) W. F. SHEPHERD, Bef. 1916.  
 447. iv. CHARLES COON, b. December 30, 1862, Piatt Co, Ill.; d. May 05, 1863, Piatt Co, Ill..  
 v. ADA FRANCES COON, b. May 31, 1866, Monticello, Piatt CO., Ill.; d. May 23, 1956, Monticello, Piatt CO., Ill..  
 vi. FRANCIS E. COON, b. December 01, 1868; d. March 01, 1869.  
 448. vii. SARAH NANCY COON, b. March 17, 1870, Monticello, Piatt CO., Ill.; d. March 10, 1964, Santa Monica, Los Angeles Co, Calif..  
 viii. JAMES M. COON, b. December 11, 1872, Monticello, Piatt CO., Ill.; d. June 12, 1950, Decatur, Macon Co, Ill.; m. ESTELLA H. MUCKEY, Abt. 1900, Monticello, Piatt Co, Mo..  
 ix. ARZELLIA "ZELLA" JANE COON, b. December 20, 1876, Monticello, Piatt CO., Ill.; d. Aft. 1971; m. ARTHUR ELDRIDGE ADAMS, May 18, 1926, Denver, Denver Co, Colo..  
 449. x. LUCRETIA COON, b. February 01, 1879, Monticello, Piatt CO., Ill.; d. August 02, 1928, Decatur, Macon Co, Ill..  
 xi. EMORY A. "RICHARD" COON, b. August 23, 1882, Monticello, Piatt CO., Ill.; d. May 03, 1971, Monticello, Piatt CO., Ill..

239. FRANCIS "FRANK" MARIAN<sup>7</sup> COON (*ROSE ANN*<sup>6</sup>*ROSANNA*<sup>6</sup> *ATCHISON*, *CHARLES L.J.*<sup>5</sup>, *JOHN* #<sup>4</sup>, *WILLIAM* #<sup>3</sup>, *WILLIAM* #<sup>2</sup>, *WILLIAM* #<sup>1</sup>) was born June 03, 1849 in St. Joseph, Buchanan Co, Mo., and died February 03, 1927 in Mansfield, Piatt Co, Ill.. He married RACHEL KATHERINE OULREY December 02, 1875 in Mansfield, Piatt Co, Ill., daughter of SAMUEL OULREY and NANCY HANNAH. She was born October 10, 1853 in Sangamon Twp, Piatt Co, Ill., and died July 21, 1930 in Piatt Co, Ill..

Children of FRANCIS COON and RACHEL OULREY are:

450. i. UNKNOWN<sup>8</sup> COON, b. Mansfield, Piatt Co, IL.; d. Mansfield, Piatt Co, IL..  
 ii. FANNY ISABELLA COON, b. August 31, 1876, Piatt Co, Ill.; d. October 01, 1956, Shelby Co, Ill..  
 iii. ELVA COON, m. CHARLES MCKEE.  
 iv. FLORENCE "MAUDE" COON, m. WARD FISHER.

240. MARY ANN<sup>7</sup> MARKLEY (*REBECCA*<sup>6</sup> *ATCHISON*, *CHARLES L.J.*<sup>5</sup>, *JOHN* #<sup>4</sup>, *WILLIAM* #<sup>3</sup>, *WILLIAM* #<sup>2</sup>, *WILLIAM* #<sup>1</sup>) was born July 20, 1822 in Urbana, Champaign Co, OH., and died March 16, 1861 in Urbana, Champaign Co, OH.. She married PRESLEY TALBOT October 27, 1842 in Madison CO, Ohio, son of SAMSON TALBOTT and MARY KENTON. He was born August 08, 1813 in Champaign Co, OH., and died July 21, 1885.

Notes for MARY ANN MARKLEY:

Lived in Urbana, OH. Married before the 1850 Census.

LDS Researcher is: William Crocker, 4222 Bobbie LN, La Mesa, CA, 91941. AND LDS Batch #M514271, Source Call # 0545132 V. AB1, Film

LDS researcher is: Lee D. Poewll, 10481 Christopher St, Cypress, CA, 00630, Microfilm # 1512619

Some TALBOT-MARKLEY data is from: Deborah Jo Talbot-Hill

Notes for PRESLEY TALBOT:

William Talbott, d. ca. 173, m. Catherine Lewis, d. ca. 1722, son: Benjamin Talbott, d.1726, m. Hannah Neale, d. 1729, son: Samuel Talbott. Ca. 1725, d, 1777, m. 1752 to Mary Magdalene DeMotive, d. Ca. 1791, son: Sampson Talbott, b. 1767, d. 1845, m/3 Mary "Molly" Kenton, b. 1776, d. 1815, son: PRESLEY TALBOT, b. 1813, d. 1885, m. 1842 to MARY ANN MARKLEY, b. 1822, d. 1861, son: William Marion Talbot, b. 1847, d. 1945, m. 1884 to Lois Alma Thompson, b. 1860, d. 1951, son: Presley Talbot, b. 1886, d. 1969, m. Emma Elizabeth Lutitia Hemingway, b. 1899, d. 1980, son: Robert Herbert Talbot, b. 1922, d. 1983, m. Josephine Binnek, b. 1924, Daughter: Sara Lorayne Talbot, b. 1950, m/2 C.T.Whalen.

BY Sara Talbot Whalen: mozartia@gte.net

Debbie Hill, dhillhome@tss.net

Shows Katherine Mews (Catherine Lewis) and "Betty" Hemingway

Deborah Jo Talbot-Hill, b. 1954, m. & divorced Douglas James Hill

Some data is from Ruby Simonson McNeill: On Presley Talbot & Mary Ann Markley family. RubyMc@home.net

Children of MARY MARKLEY and PRESLEY TALBOT are:

- i. MARY REBECCA<sup>8</sup> TALBOT, b. September 27, 1844, Urbana, Champaign Co, OH.; d. Tujunga, CA..
451. ii. WILLIAM MARION TALBOT, b. October 27, 1847, Urbana, Champaign Co, OH.; d. April 27, 1945, Tujunga, CA..
- iii. EMMA FLORENCE "BETTY" TALBOT, b. May 19, 1850, Urbana, Champaign Co, OH.; d. October 12, 1912, Mad River Farm, OH..

Notes for EMMA FLORENCE "BETTY" TALBOT:  
bur. at Oakdale Cemetery, Urbana, OH.

- iv. LAURA CECELIA TALBOT, b. May 05, 1854, Champaign Co, OH.; d. September 28, 1939, Tujunga, CA..

Notes for LAURA CECELIA TALBOT:  
bur. Oakdale Cemetery, Urbana, Champaign Co, OH.

**241.** FRANCIS M.<sup>7</sup> MARKLEY (*REBECCA<sup>6</sup> ATCHISON, CHARLES L. J.<sup>5</sup>, JOHN #<sup>4</sup>, WILLIAM #<sup>3</sup>, WILLIAM #<sup>2</sup>, WILLIAM #<sup>1</sup>*) was born 1837 in Somerford, Madison CO, Ohio. He married ELIZABETH HEWITT April 15, 1858 in Madison CO, Ohio. She was born 1833 in Somerford, Madison Co, OH..

Notes for FRANCIS M. MARKLEY:

LDS researchers are: Film # 538373, and Film # 538159 (Reference # 19390. Also: Batch # M514274, Source Call # 0545132, Film.

Child of FRANCIS MARKLEY and ELIZABETH HEWITT is:

- i. JOHN M.<sup>8</sup> MARKLEY, b. 1861, Somerford Twp, Madison Co, OH..

Notes for JOHN M. MARKLEY:  
LDS researcher is: Batch #T000001, Source Call #OAR REC, "BOOK".

**242.** HARRIS PATRICK<sup>7</sup> MARKLEY (*REBECCA<sup>6</sup> ATCHISON, CHARLES L. J.<sup>5</sup>, JOHN #<sup>4</sup>, WILLIAM #<sup>3</sup>, WILLIAM #<sup>2</sup>, WILLIAM #<sup>1</sup>*) was born February 14, 1839 in Somerford, Madison CO, Ohio, and died February 02, 1897 in Somerford, Madison CO, Ohio. He married MARY ANN PRUGH June 18, 1863 in Madison CO, Ohio, daughter of SAMUEL PRUGH and NANCY BRADLEY. She was born February 24, 1840 in Union, Madison Co, OH., and died February 09, 1907.

Notes for HARRIS PATRICK MARKLEY:

1850 Census, Somerford, Madison CO, OH, w/parents at 13 YRS. old, he is called Harry P. In 1880 Census Index, OH One researcher has him born in Union Twp, Madison Co, OH.  
(Source=Descendants of Conrad Prugh off the internet.)

He is called Harrison P. in Prugh Family Records, and Harris Patrick in LDS Batch # M51274, Source Call # 054132 V. AB1, Film.

And Harris Patrick, in LDS of William Crocker, 4222 Bobbie LN, La Mesa, CA, 91941, his data, for this family.  
He was secretary of the 100F lodge #48 (Odd Fellows) on 5/10/1871.)  
County assessor-1882

Notes for MARY ANN PRUGH:

The surname was: Bruch originally.

Marriage Notes for HARRIS MARKLEY and MARY PRUGH:

LDS has m. in Clark Co, OH.

Children of HARRIS MARKLEY and MARY PRUGH are:

- i. CORA<sup>8</sup> MARKLEY, b. 1865, Madison Co, OH..

Notes for CORA MARKLEY:  
Died as an Infant. in Madison Co, OH.

- ii. JOHN G. MARKLEY, b. 1872, Madison Co, OH..
- iii. REBECCA A. MARKLEY, b. 1875, Madison Co, OH..
- iv. CHARLES F. MARKLEY, b. 1878, Madison Co, OH..
- v. MINNIE MARKLEY, b. 1879, Madison Co, OH.; d. February 02, 1891.
- vi. SAMUEL MARION MARKLEY, b. May 17, 1880, Madison Co, OH.; d. April 09, 1881, Madison Co, OH..

243. EMASILLA RILLE "EMMA"<sup>7</sup> MARKLEY (*REBECCA<sup>6</sup> ATCHISON, CHARLES L. J.<sup>5</sup>, JOHN #4<sup>4</sup>, WILLIAM #3<sup>3</sup>, WILLIAM #2<sup>2</sup>, WILLIAM #1<sup>1</sup>*) was born February 11, 1844 in Sumerford, Madison CO, Ohio., and died January 26, 1893. She married MILTON H. GARDNER June 23, 1862 in Somerford, Madison CO, OH., son of DAVID GARDNER and FRANCES HARRIS. He was born March 26, 1843 in ., and died January 29, 1909 in Putnam Co, IN..

Notes for EMASILLA RILLE "EMMA" MARKLEY:

1850 Census Somerford, Madison CO, OH w/parents at 5 YRS old. 1880 census, Somerford, OH.

LDS Researcher is: Film # 538599

She was a teacher. She used the Name Rille.

In the Gardner Family Bible= Memo. of agreement made 2nd day of January 1882 between Rille Markle, a teacher, of the one part and C. Roberts M. Goings & M.S. Gardner as director of sub district number 3m Somerford Twp, Madison Co, OH.

Witness, That said Rille Markle agrees to teach the public school of said sub-district for the month commencing on the 21st of March 1882 for the sum of 430 per month and that for said services properly under said Directors are then & there to certify in favor of said Rille Markle for wages due her

Notes for MILTON H. GARDNER:

bur. in Little Walnut Cemetery, Putnam Co, IN. Other birth shows: 4/20/1845. Someone had Samuel Gardner and Emily Hensley as his parents. Don Gardner has the parents listed.

Children of EMASILLA MARKLEY and MILTON GARDNER are:

- i. NEOMA GERTRUDE<sup>8</sup> GARDNER, b. May 26, 1863.
452. ii. ARTHUR GARDNER, b. March 25, 1865, Madison Co, OH.; d. June 09, 1956, Warren, OH..
- iii. JOHN H. GARDNER, b. April 27, 1867.
- iv. FRANCIS "FRAN" GARDNER, b. May 27, 1869.
- v. JOSAPHINE GARDNER, b. 1873.
- vi. ?LEABIRD (LEOPOLD-LEONARD) GARDNER, b. 1877.
- vii. CARROLL GARDNER, b. 1880; d. Abt. 1892.

244. CHARLES PETER #3<sup>7</sup> ATCHISON (*CHARLES #2 P.<sup>6</sup>, CHARLES L. J.<sup>5</sup>, JOHN #4<sup>4</sup>, WILLIAM #3<sup>3</sup>, WILLIAM #2<sup>2</sup>, WILLIAM #1<sup>1</sup>*) was born December 09, 1841 in Urbana, Ohio, and died September 18, 1914 in Springfield, Ohio. He married (1) EMMA JULIA SMITH March 10, 1864 in Madison CO, Ohio, daughter of LYMAN SMITH and ESTHER BROOKS. She was born August 22, 1841 in Chili, Monroe Co, N.Y., and died May 30, 1880 in SmithCenter, SmithCo, Kans.. He married (2) AREMINTA C "EMMA" PAYNE January 13, 1884 in Clark CO, Ohio.

Notes for CHARLES PETER #3 ATCHISON:

Ferncliff Cemetery, Springfield, OH. PVT CO D, 133rd Regt., Vol INF 2, in Veteran Cemetery & In John's Will

Notes for EMMA JULIA SMITH:

Fair view cemetery, Smith Center, KS

Marriage Notes for CHARLES ATCHISON and EMMA SMITH:

m by F F Lewis.

Researcher= LDS Batch # M514274, Source Call # 0545132 V. AB1, Film

Children of CHARLES ATCHISON and EMMA SMITH are:

- i. IRA<sup>8</sup> ATCHISON, m. CHARITY STARKS.
- ii. ??? ATCHISON, d. 1880.
453. iii. HARRY PERCIVAL ATCHISON, b. October 14, 1867, Madison Co., Ohio; d. May 21, 1954, Urbana, Ohio.
- iv. MABEL ATCHISON, b. July 12, 1869, Somerford, Ohio; d. June 04, 1943, Harrison, N.Y..

Notes for MABEL ATCHISON:

Harrison, NY. Unmarried & childless.

454. v. CAREY HOMER ATCHISON, b. February 11, 1873, Smith Center, Kans.; d. April 16, 1951, Riverside, CA..
455. vi. ESTHER ELIZABETH ATCHISON, b. July 14, 1877, Smith Center, Kans.; d. May 07, 1969, NorthTarrytown, N.Y..
- vii. CHARLES CURRIER ATCHISON, b. December 1879, Smith Center, KS.; d. June 28, 1900, Smith Center, KS..

Child of CHARLES ATCHISON and AREMINTA PAYNE is:

- viii. WARDEN<sup>8</sup> ATCHISON, b. February 26, 1886, Springfield, Ohio.; d. March 01, 1886, Springfield, Ohio.

Notes for WARDEN ATCHISON:

Buried in Bodkin Cemetery, Pleasant Twp, Madison CO, OH.

245. JOHN ROSSER<sup>7</sup> ATCHISON (*JOHN J.<sup>6</sup>, CHARLES L. J.<sup>5</sup>, JOHN #4<sup>4</sup>, WILLIAM #3<sup>3</sup>, WILLIAM #2<sup>2</sup>, WILLIAM #1<sup>1</sup>*) was born March 28, 1851 in London, Ohio, and died May 31, 1925 in London, Ohio. He married MYRA W. WILSON April 02, 1873 in London, Ohio. She was born 1851 in Pa., and died 1921 in Ohio.

Notes for JOHN ROSSER ATCHISON:

Had 3 children. His biography is in 1915 History of Madison Co, Ohio, Owned a drug store and served as a bank (He being on the bank board until 1909 when Central Bank was built.)

Obituary, "The Madison Press, Monday June 1, 1925:

J.R.Atchison dies on Sunday. Pioneer London business man succumbs at home her following illness of two weeks. Had been engaged in Drug Business more than 50 years-Funeral to be held Tuesday afternoon.

Following an illness of less than two weeks with an acute attack of gall bladder trouble, John Rosser Atchison, aged 74 years, one of the most prominent and respected business men of London, died Sunday morning at 6:45 o'clock at his home on North Main St.

Mr. Atchison had been in excellent health up to the time of the acute attack of gall bladder trouble, having returned from a winter in Florida on May 6. He was born March 29, 1851 in London, and was the son of the late Charles and Rebecca Rosser Atchison. (NOTE: His father was John J. Atchison. Charles was his uncle) He lived in London until 10 years of age, attending the old London academy, after which time, he went to Lafayette, Indiana, where he lived with an uncle and attended the old Battle Ground Institute, graduating there at the age of 18 years. He returned to London and entered the drug store of the late Auburn Smith where he remained 10 years. He then became general manager of the now abandoned manufacturing company that was organized here to make check-row corn planters. Returning to the Drug Business, he bought the store of Mr. Smith, for whom he had worked and since that time had been engaged in the Drug Business, moving one door to the north from the Smith rooms into the site of the present Atchison Drug Store. Several years ago, the company was incorporated with J.R.Atchison, John A Gorry and R.G. Bradley as active operators and owners of the store. Mr. Atchison is the third generation of the family to reside in Madison County. His grandfather came to this country from Maysville, Kentucky, and purchased 800 acres of what is now known as the Upper Gwynne land, four miles north of here on the Marysville pike. On this farm, Mr. Atchison's father was born. Later, the father moved to London and purchased for a total cash outlay of \$18:00 the property site occupied by Dr. H. P. Sparling, where the original Atchison in London was located.

Mr. Atchison was a widely known member of the Masonic Lodge, was a Knight Templar and a Shriner, being a member of the London Shrine Club since its organization. He also was one of the most faithful and prominent members of the London Club.

He is survived by three daughters: Misses Cora and Eloise Atchison and Mrs. Eva Cofrode, all of London, residing at home. Mrs. Atchison died four years ago.

Services on Tuesday PM, Rev. C. E. Shields, London Presbyterian Church. bur. in Kirkwood Cemetery.

Notes for MYRA W. WILSON:

b 1851, PA, d 1921, OH.

Children of JOHN ATCHISON and MYRA WILSON are:

- i. CORA<sup>8</sup> ATCHISON, b. May 15, 1874, London, Madison Co, OH.; d. February 01, 1938, Ashville, N.C..

Notes for CORA ATCHISON:

LDS Batch # C514273, Source Call # 0522857 V. 11A Type Film

This researcher has her birth, with parents= J.R.Atchison and Mira Mison (We have Myra B. Wilson, who m. J.R. on 4/2/1873)

Obituary, Madison Democrat, Madison, Ohio.

Cora Atchison of Ashville, North Carolina, formerly of London died Feb. 1, 1938. She was the dau. of the late Mr & Mrs J.R. Atchison of London and is survived by 2 sistetrs, Mrs/ Eva Cofrode and Miss Eloise Atchison. both of Ashville. It also stated that Eloise didn't make the trip to the funeral as she was ill.

From: Brenda J. Smith of London, Ohio.

- ii. ELOISE ATCHISON.  
iii. EVA ATCHISON, m. D. F. COFRODE.

246. RACHAEL<sup>7</sup> FINNEY (*PHEBE<sup>6</sup> DAVIS, RACHEL<sup>5</sup> ATCHISON, JOHN #4<sup>4</sup>, WILLIAM #3<sup>3</sup>, WILLIAM #2<sup>2</sup>, WILLIAM #1<sup>1</sup>*) was born Abt. 1819. She married ALLISON HALE December 28, 1845 in Scott CO, Ill..

Notes for RACHAEL FINNEY:

1860 Census, Scott CO, IL, P 041. In 1870, her dau Kate Hale is living with Mary Finney-Coppage.

Marriage Notes for RACHAEL FINNEY and ALLISON HALE:

# 451, Page 54.

Child of RACHAEL FINNEY and ALLISON HALE is:

- i. KATE<sup>8</sup> HALE, b. 1851, Scott CO, Ill..

Notes for KATE HALE:

In 1870 Census, she is living with Mary Finney-Coppage

247. REBECCA<sup>7</sup> FINNEY (*PHEBE<sup>6</sup> DAVIS, RACHEL<sup>5</sup> ATCHISON, JOHN #4<sup>4</sup>, WILLIAM #3<sup>3</sup>, WILLIAM #2<sup>2</sup>, WILLIAM #1<sup>1</sup>*) was born 1826 in Ohio. She married HARVEY SELDEN December 25, 1851 in Scott CO, Ill..

Notes for REBECCA FINNEY:

1850 Census, SCOTT CO, IL, She is 24 Years Old. 1860 Census, Scott CO, IL, P 044. 1870 Census at 40 (Widow ?) & Lucian 11 at home, 34/34 0-300. 1880 Census Naples Twp, Scott CO, IL, # 59, she is 53, Widow.

Notes for HARVEY SELDEN:

He is dead before 1870.

Marriage Notes for REBECCA FINNEY and HARVEY SELDEN:

# 1076, page 71.

Child of REBECCA FINNEY and HARVEY SELDEN is:

- i. LUCIAN<sup>8</sup> SELDEN, b. 1859.

248. WILLIAM S.<sup>7</sup> FINNEY (*PHEBE<sup>6</sup> DAVIS, RACHEL<sup>5</sup> ATCHISON, JOHN #4<sup>4</sup>, WILLIAM #3<sup>3</sup>, WILLIAM #2<sup>2</sup>, WILLIAM #1<sup>1</sup>*) was born 1834 in Ohio, and died January 09, 1863 in Fountain Head, Tenn.. He married ELIZA BOLLES January 05, 1858 in Scott CO, Ill..

Notes for WILLIAM S. FINNEY:

1850 CENSUS, SCOTT CO, IL, HE IS 17 YEARS OLD. Oak Lawn Cemetery (Old Exter Cemetery.), Wm S. Finney, DAR copied this= CO. I, 129 Regt. IL Vol, killed in Fountain Head TN, 1863.

Marriage Notes for WILLIAM FINNEY and ELIZA BOLLES:

# 1695, page 98.

Child of WILLIAM FINNEY and ELIZA BOLLES is:

- i. WILLIE<sup>8</sup> FINNEY, b. March 13, 1862; d. January 24, 1870.

Notes for WILLIE FINNEY:

He was 8 years, 10 months, and 11 days old at death. Buried in Oak Lawn Cemetery (old Exter Cemetery., Scott CO, IL.)

249. MARY JANE<sup>7</sup> DAVIS (*JOHN<sup>6</sup>, RACHEL<sup>5</sup> ATCHISON, JOHN #4<sup>4</sup>, WILLIAM #3<sup>3</sup>, WILLIAM #2<sup>2</sup>, WILLIAM #1<sup>1</sup>*) was born 1833 in Ohio, and died June 16, 1868 in Brown CO, Ill.. She married WILLIAM W. MUMFORD January 04, 1855 in Brown CO, Ill.. He was born January 26, 1824, and died May 02, 1893.

Notes for MARY JANE DAVIS:

bur in MT PLEASANT CEMETERY, BROWN CO., IL, LEE Twp. 1850 Census at 17,

Notes for WILLIAM W. MUMFORD:

Resident of Mound Station, married MARTHA A. DOKE, 2/21/1850. 1860 Census, WILL 30, MARY 28, AGUSTUS 4, WM 2, HE IS A MERCHANT, # 1304.  
1870 CENSUS LEE Twp, WM 45, REBECCA ? 38, AGUSTUS 14, EMMA 13, WM 11, OLIVER 10, MARY 8, FRED 5, CHARLOTTE 4, He is a Dry Goods Merchant.  
b 1/26/1824, d 5/2/1893. Buried Brown CO, IL.

Marriage Notes for MARY DAVIS and WILLIAM MUMFORD:  
# 392, Vol A&B

Children of MARY DAVIS and WILLIAM MUMFORD are:

- i. AGUSTUS<sup>8</sup> MUMFORD, b. 1856, Lee twp, Brown CO, IL..

Notes for AGUSTUS MUMFORD:  
CENSUS-1860, AT 4, 1870, AT 14

- ii. EMMA MUMFORD, b. 1857, Lee Twp, Brown CO, IL.

Notes for EMMA MUMFORD:  
CENSUS 1870 AT 13

- iii. WILLIAM N. MUMFORD, b. 1858, Lee Twp, Brown CO, IL..

Notes for WILLIAM N. MUMFORD:  
CENSUS 1860 AT 2, 1870 AT 11. Buried Brown CO, IL.

- iv. OLIVER MUMFORD, b. 1860, Lee Twp, Brown CO, IL.

Notes for OLIVER MUMFORD:  
CENSUS 1870 AT 10

- v. MARY MUMFORD, b. 1862, Lee Twp, Brown CO, IL.

Notes for MARY MUMFORD:  
CENSUS 1870 AT 8

- vi. FRED MUMFORD, b. 1865, Lee Twp, Brown CO, IL.

Notes for FRED MUMFORD:  
CENSUS 1870 AT 5

- vii. CHARLOTTE "LOTTA" MUMFORD, b. 1866, Brown CO, IL..

Notes for CHARLOTTE "LOTTA" MUMFORD:  
CENSUS 1870 AT 4

**250.** WILLIAM H.<sup>7</sup> DAVIS (*JOHN*<sup>6</sup>, *RACHEL*<sup>5</sup> *ATCHISON*, *JOHN* #4<sup>4</sup>, *WILLIAM* #3<sup>3</sup>, *WILLIAM* #2<sup>2</sup>, *WILLIAM* #1<sup>1</sup>) was born December 09, 1836 in OH., and died February 22, 1917 in Fargo, Brown CO, Ill. He married CORDELIA M. LEE March 10, 1865 in Brown CO, Ill., daughter of WILLIAM LEE and MARY THOMAS. She was born June 26, 1841 in Brown CO, Ill., and died November 30, 1927 in Brown CO, Ill..

Notes for WILLIAM H. DAVIS:

bur in MT PLEASANT CEMETERY, BROWN COUNTY, IL, with wife & MARY JANE, Their dau. First as teachers, then as farmers. 1860 CENSUS AT 23, He is attending school. 1880 CENSUS, LEE Twp, He is 42, DELIA is 38, WILLIE is 9, GEORGE C. is 4. They had LEE BORN 1865, Died at 8 months, GEORGE C. & WILLIAM F. DAVIS. 1900 Census, he is 63, born 12/1836, at # 142.

OBIT= MCKENFREE COLLEGE, served in CIVIL WAR, 5 children, 3 Dying in infancy. GEORGE & WILLIAM AND 7 Grandchildren survive, bur in FARGO, BROWN CO, IL. Moved from SCOTT CO, to BROWN CO in 1846. He served with CO E, 70TH INFANTRY in the CIVIL WAR.

He is in "HISTORY OF BROWN COUNTY 1880-1970" FAMILIES. I have DEATH CERTIFICATE, AGED 80 Y, 2 M, 13 D. On 3/13/1917, GEORGE & WILLIAM filed a paper because there was no Will. Other papers are similar.

Researcher: Connie Lynn Evert, 214 Boise St, P O Box 454, Middleton, ID, 83644, LDS AF110581.

Notes for CORDELIA M. LEE:

bur in FARGO CEMETERY, BROWN COUNTY, IL, on Friday 12/2/1927, PM. She lived on a Civil War Pension after he died. OBIT= College in JACKSONVILLE, Taught school, lived with son GEORGE, when she died of ABC ESS OF MIDDLE EAR, and BRIGHTS DISEASE. bur 12/2/1927, Aged 86Y 5 M 4 D, from her DEATH CERTIFICATE I own. 1900 Census, she is 58, born 6/1841. b 6/26/1841, d 11/30/1927, both in Brown CO, IL.

Children of WILLIAM DAVIS and CORDELIA LEE are:

- i. MARY JANE<sup>8</sup> DAVIS, b. 1879, Brown Co, Ill..

Notes for MARY JANE DAVIS:

bur in MT PLEASANT CEMETERY. Died in infancy.

- ii. (???) DAVIS.

Notes for (???) DAVIS:

bur in MT STERLING CEMETERY, d in infancy.

- iii. LEE DAVIS, b. 1865, Brown CO, Ill.; d. 1865, Brown CO, Ill...

456. iv. WILLIAM F. DAVIS, b. June 16, 1870, Timewell, Brown CO Ill.; d. July 11, 1945, Clayton, Ill..

- v. GEORGE C DAVIS, b. January 10, 1876, Timewell, Brown CO, IL; d. June 24, 1936, Timewell, Brown CO, IL.

Notes for GEORGE C DAVIS:

1880 Census at 4 years old. He had a TEACHER'S PENSION. OBIT. Schooled at BUSHNELL, and VALPARAISO, IN, Taught school for 28 years. bur FRI. PM in FARGO CEMETERY, never married.

251. VINCENT<sup>7</sup> BROWN (*EDITH<sup>6</sup> DAVIS, RACHEL<sup>5</sup> ATCHISON, JOHN #<sup>4</sup>, WILLIAM #<sup>3</sup>, WILLIAM #<sup>2</sup>, WILLIAM #<sup>1</sup>*) was born May 02, 1829 in Fayette CO, Ohio, and died March 16, 1902 in Brown Co, Ill.. He married (2) ROSANNA R. BEANS August 28, 1859 in Brown CO, Ill., daughter of JAMES BEANS and ROSANNA (???). She was born October 31, 1839 in Louden CO, Va., and died February 08, 1907 in Ill..

Notes for VINCENT BROWN:

bur in BEANS CEMETERY, BROWN COUNTY, IL, with EDITH, VINCENT & WIFE, & VINCENT'S daus: BELLE, & ADDIE, sons ALFRED & W.H. & MARY C. LYNN BROWN, & WILLIE & WIFE MINERVA. He went to PIKE'S PEAK IN 1859, as a Gold Hunter. He lived in MISSOURI Twp, from the paper's OBIT. 1860 Census, PEA RIDGE Twp, BROWN CO, IL, # 1686, VINCENT 32, ROSA 20, TAZEWELL 1, ALSO, MARY 6, and JAMES A. CURRY 23 living with them. PAGE 914, (Missouri Twp?) 1870 CENSUS= VINCENT 41, ROSANA 31. TAZEWELL 11, HENRY 9, AMANDA 7. 1880 Census LEE Twp, VINCENT 51, ROSANNA 39, TAZEWELL 21, HENRY 19, AMANDA 17, JAMES 7, EDITH 1. 1900 Census MISSOURI Twp, he is 71, ROSANNA is 60, BORN 10/1838, VA, JAMES is 27, B 11/1872, EDITH is 22, BORN 1/1878.

Notes for ROSANNA R. BEANS:

OBIT= Friday PM, 8 children, bur BEANS CEMETERY., BROWN,S CO., IL. b 10/31/1839, Louden CO, VA, d 2/8/1907, IL.

Marriage Notes for VINCENT BROWN and ROSANNA BEANS:  
(SHE IS CALLED ROMAN BEANS) # 826, Book A&B,

Child of VINCENT BROWN is:

- i. ADDIE<sup>8</sup> BROWN, b. December 20, 1849; d. January 01, 1850.

Notes for ADDIE BROWN:

Buried Brown CO, IL.

Children of VINCENT BROWN and ROSANNA BEANS are:

- ii. TAZEWELL<sup>8</sup> BROWN, b. 1860, Brown CO, Ill..

Notes for TAZEWELL BROWN:

Lived in TINA, CARROL CO, MO, when his mother d. 1860 Census PEA RIDGE Twp, BROWN CO, IL, he was 1 year old. 1870 Census, BROWN CO, IL, He was living w/JAMES G. BEAN & ROSANNA. also in 1870 Census, he shows as an 11 year old w/his parents.

- iii. HENRY BROWN, b. 1861, Brown CO, Ill..

Notes for HENRY BROWN:

1870 Census at 9, w/parents. 1880 Census, he is 19, w/parents.

- iv. AMANDA BROWN, b. 1863, Brown CO, Ill.; m. WILLIAM KERR.

Notes for AMANDA BROWN:

Lived in PIKE CO, IL, when her mother d in 1907. 1870 Census w/parents at 7 years old. 1880 Census, at 17, w/parents.

Notes for WILLIAM KERR:

He was from Missouri Twp.

- v. BELL BROWN, b. January 01, 1865; d. October 02, 1865.

Notes for BELL BROWN:

bur in BEANS CEMETERY, MISSOURI Twp, BROWN COUNTY, IL

- vi. JAMES G. BROWN, b. November 1872, Lee Twp, Brown CO, Ill..

Notes for JAMES G. BROWN:

1880 Census at 7 years old w/parents. Buried Brown CO, IL.

- vii. EDITH "ADDIE" BROWN, b. January 1878, Lee Twp, Brown CO, Ill.; m. ??? COX.

Notes for EDITH "ADDIE" BROWN:

1880 Census, LEE Twp, EDITH is 1 year old. 1900 Census, MISSOURI Twp, EDITH is 22 years old, b 1/1878. bur in BEANS CEMETERY., MISSOURI Twp, BROWN CO., IL.

**252.** JAMES LEWIS<sup>7</sup> BROWN (*EDITH*<sup>6</sup> *DAVIS*, *RACHEL*<sup>5</sup> *ATCHISON*, *JOHN* #4<sup>4</sup>, *WILLIAM* #3<sup>3</sup>, *WILLIAM* #2<sup>2</sup>, *WILLIAM* #1<sup>1</sup>) was born 1830 in Ohio. He married SARAH BRUNK. She was born 1830.

Notes for JAMES LEWIS BROWN:

1860 Census, PEA RIDGE Twp, BROWN CO, IL, P 914 (Missouri TWP?)= JAMES 30, SARAH 22, MARY B. 5, ROSA 3, SAMUEL 5/12, they have MARY CURRY 6, & JAMES A CURRY 23 living with them. They live right next to HENRY, and ALFRED at # 1685, PAGE 914..

Notes for SARAH BRUNK:

b 1830

Children of JAMES BROWN and SARAH BRUNK are:

- i. MARY B.<sup>8</sup> BROWN, b. 1855, Pea Ridge, Brown CO Ill..

Notes for MARY B. BROWN:

1860 Census, PEA RIDGE, she is 5 years old.

- ii. ROSA BROWN, b. 1857, Pea Ridge, Brown CO, Ill..

Notes for ROSA BROWN:

1860 Census, she is 3 years old.

- iii. SAMUEL BROWN, b. 1860, Pea Ridge, Brown CO, Ill..



Notes for SAMUEL BROWN:  
1860 Census, he is 5 months old.

253. ALFRED<sup>7</sup> BROWN (*EDITH<sup>6</sup> DAVIS, RACHEL<sup>5</sup> ATCHISON, JOHN #<sup>4</sup>, WILLIAM #<sup>3</sup>, WILLIAM #<sup>2</sup>, WILLIAM #<sup>1</sup>*) was born November 12, 1831 in Ohio, and died August 31, 1891 in Sumner, Tex.. He married COLUMBIA E. CURRY April 28, 1859 in Brown CO, Ill.. She was born August 17, 1843 in Ill., and died March 05, 1907.

Notes for ALFRED BROWN:

bur LITTLE VINE CEMETERY, SUMNER, TX. 1860 CENSUS, PEA RIDGE Twp, BROWN CO, IL, ALFRED 28, FARMER, COLUMBIA 16, WM H. 8/12. 1870 Census MT STERLING, ALFRED 37, COLUMBIA 26, WM 10, MARTHA 8, ALFRED M. 5, CHARLES 3. He moved to TEXAS, LAMER COUNTY in 1874. 1860 CENSUS, PAGE 914.

Notes for COLUMBIA E. CURRY:

KAY BROWN has her as Columbia E. Hodges, but m Records shows CURRY is her name, unless she was married before. b 8/17/1843, IL, d 3/5/1907.

Marriage Notes for ALFRED BROWN and COLUMBIA CURRY:

# 800, Vol A&B, Brown CO, IL..

Children of ALFRED BROWN and COLUMBIA CURRY are:

457. i. WILLIAM HENRY<sup>8</sup> BROWN, b. February 08, 1860, Pea Ridge Twp, Brown CO., Ill.; d. June 20, 1924, Maxey, Lamer CO, Tex..  
ii. MARTHA BROWN, b. September 29, 1861, Brown CO, Ill.; d. February 04, 1894, Sumner, Tex.; m. CHARLES WILSON, August 27, 1880.

Notes for MARTHA BROWN:  
1870 Census w/parents.

- iii. ALFRED M. BROWN, b. 1865, Brown CO, Ill..

Notes for ALFRED M. BROWN:  
1870 Census, w/parents.

- iv. CHARLES BROWN, b. 1867, Brown CO, Ill..

Notes for CHARLES BROWN:  
1870 Census w/parents..

- v. MARION BROWN, b. Abt. 1871.

Notes for MARION BROWN:  
Since he is not in the 1870 Census, he must have been born in 1871 or after. Buried Brown CO, IL.

254. ISABELA "BELLE"<sup>7</sup> BROWN (*EDITH<sup>6</sup> DAVIS, RACHEL<sup>5</sup> ATCHISON, JOHN #<sup>4</sup>, WILLIAM #<sup>3</sup>, WILLIAM #<sup>2</sup>, WILLIAM #<sup>1</sup>*) was born December 02, 1833 in Pickaway CO, Ohio, and died April 16, 1926. She married ORLANDO MYERS August 07, 1855 in Brown CO, Ill.. He was born November 21, 1822 in Ill., and died November 11, 1887.

Notes for ISABELA "BELLE" BROWN:

There are 2 of her grandsons shown as: MARION & EUGENE MYERS. bur MT STERLING CEMETERY, BROWN CO, IL. I have a picture of her & her house in the Scotts Mill Area. OBIT= Died on Friday, bur CITY CEMETERY. She had a foster dau: MRS BELLE MCPHAIL, of TIMEWELL. Lived in the Scotts Mill Area. 1860 Census by BRODERBUND shows MISSOURI Twp, but actual Census was Pea Ridge Twp, Brown CO, IL. PAGE 922.

Notes for ORLANDO MYERS:

OBIT= Died Friday PM of 2 strokes, bur CURRY CEMETERY on Sunday. 1860 Census, MISSOURI Twp, HOUSE # 1743, ORLANDO 37, ISABELLE 28, ETHAN 10, LEWIS C. 5, ELGAN D. 3. Names do not match other data. b 11/21/1822, IL, d 11/11/1887.

Marriage Notes for ISABELA BROWN and ORLANDO MYERS:  
# 536, Book A&B.

Children of ISABELA BROWN and ORLANDO MYERS are:

- i. REV. O.H.<sup>8</sup> MYERS.

Notes for REV. O.H. MYERS:  
Lived in Rossville, when his mother died.

- ii. PEARL MYERS, m. VALENTINE (???)

Notes for PEARL MYERS:  
Lived in Gary, IN in 1926.

**255.** PHEBE<sup>7</sup> BROWN (*EDITH<sup>6</sup> DAVIS, RACHEL<sup>5</sup> ATCHISON, JOHN #<sup>4</sup>, WILLIAM #<sup>3</sup><sup>3</sup>, WILLIAM #<sup>2</sup><sup>2</sup>, WILLIAM #<sup>1</sup><sup>1</sup>*) was born November 29, 1835 in Pickaway CO, Ohio, and died April 15, 1893 in Brown CO, Ill.. She married EDWIN CLEAVES February 03, 1858 in Brown CO, Ill., son of JEFFERSON CLEAVES and ALMIRA TWOMBLY. He was born November 10, 1833 in Vt., and died August 02, 1922 in Timewell, Brown CO, Ill..

Notes for PHEBE BROWN:

1880 Census at 44 years old. OBIT= bur Sunday, 4/16/1893, ADVENT CHURCH. 1860 Census MORGAN CO, IL, JACKSONVILLE Twp, P 374. Buried Brown CO, IL.

Notes for EDWIN CLEAVES:

OBIT married at FARGO (MT PLEASANT). bur in FARGO CEMETERY. 1880 Census, he is 46, PHEBE is 44, HARDIN is 21, DORA is 19, GILBERT is 11, and HOBERT is 6. b 11/10/1833, VT, d 8/2/1922, Timewell, Brown CO, IL.

Marriage Notes for PHEBE BROWN and EDWIN CLEAVES:  
# 665, BOOK A&B.

Children of PHEBE BROWN and EDWIN CLEAVES are:

- i. HARDIN M.<sup>8</sup> CLEAVES, b. 1858, Brown CO, Ill.; d. April 03, 1903, Ill..

Notes for HARDIN M. CLEAVES:  
1880 Census at 21.

- ii. EVA DORA CLEAVES, b. 1861, Brown CO, Ill.; d. 1954, Timewell, Brown CO, Ill..

Notes for EVA DORA CLEAVES:  
Lived in TIMEWELL 1922. 1880 Census at 19.

- iii. GILBERT OSCAR CLEAVES, b. 1869, Brown CO, Ill.; d. 1956, Valley Center, Kans..

Notes for GILBERT OSCAR CLEAVES:  
Lived in VALLEY CENTER, KS 1922. 1880 Census at 11.

- iv. HOBART AUSTIN CLEAVES, b. 1874, Brown CO, Ill.; d. 1953, Fargo, Brown CO, Ill..

Notes for HOBART AUSTIN CLEAVES:  
Lived in FARGO, BROWN CO, IL 1922. 1880 Census at 6.

**256.** PHEBE MARY<sup>7</sup> DAVIS (*WILLIAM<sup>6</sup>, RACHEL<sup>5</sup> ATCHISON, JOHN #<sup>4</sup>, WILLIAM #<sup>3</sup><sup>3</sup>, WILLIAM #<sup>2</sup><sup>2</sup>, WILLIAM #<sup>1</sup><sup>1</sup>*) was born March 1850 in Ill.. She married JAMES DINSMORE October 13, 1868 in Pike CO, Ill., son of ROBERT DINSMORE and FATAMA NEWELL. He was born November 22, 1845.

Notes for PHEBE MARY DAVIS:

b3/1850, IL, 1850 Census, Brown Co., Ill., with parents at 11/12 Mo old.

Notes for JAMES DINSMORE:

b 11/22/1845 There were James & John Dinsmore, who bought land 5/28/1831 & 12/5/1828 in Scott CO, Ill.

Children of PHEBE DAVIS and JAMES DINSMORE are:

- i. LUCY BELLE<sup>8</sup> DINSMORE, b. September 25, 1869, Pike CO, Ill.; m. ??? DIXON.

Notes for LUCY BELLE DINSMORE:  
(LIVED IN PORTLAND, OR IN 1925)

- ii. EVA EFFIE DINSMORE, b. November 07, 1872.
458. iii. WALTER THOMAS DINSMORE, b. May 13, 1879, Pike CO, Ill.; d. July 10, 1961, Ark..
- iv. BERTHA (OLLIE) DINSMORE, b. May 03, 1881.
- v. WARREN ARTHUR DINSMORE, b. July 05, 1884, Pike CO, Ill..

Notes for WARREN ARTHUR DINSMORE:  
(LIVED IN PITTSFIELD IN 1925)

459. vi. WILLIAM ROBERT DINSMORE, b. December 23, 1885, Pittsfield, Pike CO, Ill.; d. April 12, 1982, Fla..
- vii. NAN EDITH DINSMORE, b. September 13, 1887, Pike CO, Ill.; d. September 1984, Phoenix, Ariz.; m. (1) (???) SNEEDEN; m. (2) (???) SPENCER.

Notes for NAN EDITH DINSMORE:  
(LIVED IN KEOKUK, IA IN 1925), Then in Phoenix, AZ. Soc. Sec. # issued in Iowa, # 481-03-1501, born 9/13/1887, died 9/1984, Phoenix, AZ.

460. viii. HIRAM DAVIS DINSMORE, b. April 05, 1893, Pittsfield, Pike CO, Ill.; d. May 19, 1972, Pittsfield, Pike CO, Ill..

257. JOHN<sup>7</sup> DAVIS (*WILLIAM<sup>6</sup>, RACHEL<sup>5</sup> ATCHISON, JOHN #4<sup>4</sup>, WILLIAM #3<sup>3</sup>, WILLIAM #2<sup>2</sup>, WILLIAM #1<sup>1</sup>*) was born 1852 in Brown CO, Ill.. He married EMMA (???). She was born June 1866 in Wisc..

Notes for JOHN DAVIS:

1870 Census at 18 w/parents. He must have moved to WISCONSIN, and married there.

Notes for EMMA (???):

She is in the 1900 Census in BROWN CO, with a husband: WILL HENRY, and a son: LEO V. HENRY. In that same Census, she has JOHN'S 3 children, all born in WISCONSIN. They are shown in WILLIAM DAVIS' Will in 1894. b 6/1866, WI.

Children of JOHN DAVIS and EMMA (???) are:

- i. MAGGIE<sup>8</sup> DAVIS, b. February 1882, Wisc..
- ii. WILLIAM DAVIS, b. July 1886, Wisc..
- iii. ADELIN DAVIS, b. May 1890, Wisc..

258. ANNA S.<sup>7</sup> DAVIS (*WILLIAM<sup>6</sup>, RACHEL<sup>5</sup> ATCHISON, JOHN #4<sup>4</sup>, WILLIAM #3<sup>3</sup>, WILLIAM #2<sup>2</sup>, WILLIAM #1<sup>1</sup>*) was born 1858. She married HENRY NOKES October 15, 1877.

Notes for ANNA S. DAVIS:

1870 Census at 8, with parents. 1860 Census at 1 w/parents. Buried as HANNAH NOKES Brown CO, IL. Many Nokes Buried Page 96 of Brown CO, IL Cemeteries.

Notes for HENRY NOKES:

Buried Brown CO, IL.

Child of ANNA DAVIS and HENRY NOKES is:

- i. INFANT<sup>8</sup> NOKES.

Notes for INFANT NOKES:  
Buried by parents in Brown CO, IL.

**259.** CATHERINE "KATE"<sup>7</sup> DAVIS (*WILLIAM<sup>6</sup>, RACHEL<sup>5</sup> ATCHISON, JOHN #4<sup>4</sup>, WILLIAM #3<sup>3</sup>, WILLIAM #2<sup>2</sup>, WILLIAM #1<sup>1</sup>*) was born August 1860 in Brown CO, Ill.. She married ANDREW LEEPER November 15, 1882. He was born February 1847.

Notes for CATHERINE "KATE" DAVIS:

1870 Census at 10, with parents. 1880 Census, LEE Twp AT 20. Still lived in Brown CO, ILL, when a son was born there, in 1885.

Children of CATHERINE DAVIS and ANDREW LEEPER are:

- i. ARCHIE<sup>8</sup> LEEPER, b. October 1883.
461. ii. LEE ROY LEEPER, b. January 08, 1885; d. October 17, 1936.
- iii. RAYMOND LEEPER, b. May 1891.

**260.** SUSAN EDITH<sup>7</sup> DAVIS (*WILLIAM<sup>6</sup>, RACHEL<sup>5</sup> ATCHISON, JOHN #4<sup>4</sup>, WILLIAM #3<sup>3</sup>, WILLIAM #2<sup>2</sup>, WILLIAM #1<sup>1</sup>*) was born April 24, 1862 in Brown CO, Ill.. She married ALFRED CREED JR RUSH Abt. 1882 in Detroit, Pike CO, Ill., son of ALFRED RUSH and MARY DINSMORE. He was born March 09, 1857 in Pike CO, Ill., and died August 03, 1897 in Tolgate, Pike CO, Ill..

Notes for SUSAN EDITH DAVIS:

Her tombstone, blue River Cemetery, Pike CO, Ill, reads this date, b. 4/24/1862.

Notes for ALFRED CREED JR RUSH:

His father=Alfred Rush is shown as m. to Rosa J. Pennington on 9/8/1897, Vol. 11, Page 148 in Edgar CO, ILL. Census from Broderbund CD # 317 & 318, also, Micro Film # 301. Marriages in #250 & 228, plus ILL. Gen. Soc. CDROM of ILL marriages from 1763 to 1900, which only show his parent's marriage. 1860 Census, Detroit, Pike CO, Ill at 3, called A.C. Rush, Jr.

Children of SUSAN DAVIS and ALFRED RUSH are:

462. i. EDWARD CREED<sup>8</sup> RUSH, b. December 08, 1884, Springfield, Sangamon CO, Ill.; d. January 06, 1963, Ark..
463. ii. CHARLOTTE ETHEL RUSH, b. June 23, 1886, Detroit, Pike CO, Ill.; d. July 22, 1937, Granite City, Madison CO, Ill..
464. iii. ALFRED WILLIAM RUSH, b. June 1889, Pike CO, Ill..
465. iv. FRANK RUSH, b. March 1891, Pike CO, Ill.; d. December 1965, Jacksonville, Ill..
466. v. CLAY DAVIS RUSH, b. February 08, 1896, Detroit, Pike CO, Ill.; d. March 05, 1979, Pittsfield, Pike Co., Ill..

**261.** JAMES A.<sup>7</sup> DAVIS (*WILLIAM<sup>6</sup>, RACHEL<sup>5</sup> ATCHISON, JOHN #4<sup>4</sup>, WILLIAM #3<sup>3</sup>, WILLIAM #2<sup>2</sup>, WILLIAM #1<sup>1</sup>*) was born September 1865 in Brown CO, Ill.. He married MARY MAY SAUNDERS March 31, 1889 in Griggsville, Pike CO, Ill., daughter of CHARLES SAUNDERS and AMANDA WILSON. She was born September 13, 1867 in Dutton Station, Ill., and died July 31, 1934 in Pittsfield, Ill..

Notes for JAMES A. DAVIS:

1870 Census, LEE Twp with parents at 4/12 YEARS OLD. 1880 CENSUS, LEE Twp, he is 10 years old.

Notes for MARY MAY SAUNDERS:

OBIT born by DUTTON STATION, METHODIST CHURCH, lived on WEST PERRY ST, bur FRI./ 3 PM, in PLEASANT GROVE CEMETERY. b 9/13/1867, Dutton Station, d 7/31/1934, Pittsfield, Pike CO, IL.

Child of JAMES DAVIS and MARY SAUNDERS is:

467. i. CHARLES HATTON<sup>8</sup> DAVIS, b. January 22, 1893, Ill.; d. November 26, 1981, Springfield, Ill..

**262.** MARY ELLEN<sup>7</sup> LINDSEY (*JANE<sup>6</sup> DAVIS, RACHEL<sup>5</sup> ATCHISON, JOHN #4<sup>4</sup>, WILLIAM #3<sup>3</sup>, WILLIAM #2<sup>2</sup>, WILLIAM #1<sup>1</sup>*) was born 1835 in Ohio, and died February 18, 1874 in Brown CO, Ill.. She married SAMUEL V. NOKES November 04, 1852 in Mt. Sterling, Brown CO, Ill, son of JOHN NOKES and HANNAH TWOMBLY. He was born Abt. 1830 in VT., and died May 12, 1865 in Ship Island, LA..

Notes for MARY ELLEN LINDSEY:

Samuel & Mary buried Brown CO, IL, 2/19/1874. She is listed as (Linzy). Others have the spelling of: LINDSAY, but her father is listed as Lindsey in 1850 Brown Co, Ill Census.

Notes for SAMUEL V. NOKES:

1860 Census S. V. Nokes, Brown CO, IL, P 858.

Marriage Notes for MARY LINDSEY and SAMUEL NOKES:

BOOK C, PAGE 29

Children of MARY LINDSEY and SAMUEL NOKES are:

- i. JOHN M.<sup>8</sup> NOKES, b. Abt. 1856, Mt. Sterling, Brown Co, Ill.; d. May 25, 1856, Brown Co, Ill..

Notes for JOHN M. NOKES:

bur. Cleaves Cemetery, Lee Twp, Brown Co, Ill.

- ii. AGNES E. NOKES, b. November 14, 1858, Mound Station, Brown Co, Ill..
468. iii. SAMUEL S. NOKES, b. August 20, 1861, MOUND Station, Brown Co, Ill.; d. Abt. 1933, Kans..

263. HANNAH JANE<sup>7</sup> LINDSEY (*JANE<sup>6</sup> DAVIS, RACHEL<sup>5</sup> ATCHISON, JOHN #<sup>4</sup>, WILLIAM #<sup>3</sup>, WILLIAM #<sup>2</sup>, WILLIAM #<sup>1</sup>*) was born October 13, 1846 in PicKaway CO, Ohio, and died July 09, 1901 in Moran, Allen CO, KS.. She married ISAAC ASBURY GILLENWATER April 1866 in Mound Station, Brown CO, Ill., son of EPPES GILLENWATERS and TAMSIE LEE. He was born October 26, 1841 in Adams CO, Ill., and died September 10, 1892 in Moran, Allen, KS..

Notes for HANNAH JANE LINDSEY:

1860 Census LEE Twp, she is 15 years old. 1880 Census, LEE Twp, she is 34 years old.

Notes for ISAAC ASBURY GILLENWATER:

1870 Census, Brown CO, Ill, ISAAC 28, HANNAH J. 24, WILLIAM 3, CORA 5 months. 1880 Census LEE Twp, Brown CO, Ill, ISAAC 38, JANE 34, WM 12, CARRIE 10, OTIS 8, LINDSAY 5, LEBA 1, and PHEBE LINDSEY, sister in law, lives with them. # 67-70. b 1842, IL.

His father bought land Brown Co, Ill, 11/1/1851m 38.36 Acres.

Children of HANNAH LINDSEY and ISAAC GILLENWATER are:

- i. WILLIAM WALTER<sup>8</sup> GILLENWATER, b. October 02, 1868, Lee Twp, Brown CO, Ill.; d. February 18, 1935, Woodward, Woodward CO, OK..

Notes for WILLIAM WALTER GILLENWATER:

1870 Census at 3 years old. bur. 2/1935, Woodward, OK.

- ii. CARRIE AVA "CORA" GILLENWATER, b. February 02, 1870, Quincy, Adams CO, Ill.; d. 1920, KS..

Notes for CARRIE AVA "CORA" GILLENWATER:

She is named CARRIE, 10 years old in 1880 LEE Twp, Brown CO, Ill Census.

- iii. JAMES OTIS GILLENWATER, b. February 09, 1872, Brown CO, Ill.; d. May 09, 1938, OK..

Notes for JAMES OTIS GILLENWATER:

1880 Lee Twp, Brown CO, Ill, Census at 8 years old, listed as OTIS J..

- iv. LINDSAY TRUMAN GILLENWATER, b. September 10, 1875, Lee Twp, Brown CO, Ill.; d. 1935.

Notes for LINDSAY TRUMAN GILLENWATER:

1880 Census LEE Twp, Brown CO, Ill at 5 years old., listed as Lindsey.

- v. LELA MAUDE "LEBA" GILLENWATER, b. Abt. January 29, 1876, Lee Twp, Brown CO, Ill.; d. October 09, 1948.

Notes for LELA MAUDE "LEBA" GILLENWATER:

1880 Census LEE Twp, Brown CO, Ill, at 1 year old, listed as LEBA.

- vi. TAMZA LEE GILLENWATER, b. September 22, 1881, Brown CO, IL.; d. June 01, 1953.
- vii. JENNIE ADELIA GILLENWATER, b. April 20, 1884, Ill..
- viii. CHLOE GOLDEN GILLENWATER, b. June 30, 1886, KS.; d. March 05, 1887, Moran, Allen CO, KS..

264. CORDELIA ANN<sup>7</sup> MARRETT (*REBECCA B.<sup>6</sup> DAVIS, RACHEL<sup>5</sup> ATCHISON, JOHN #4<sup>4</sup>, WILLIAM #3<sup>3</sup>, WILLIAM #2<sup>2</sup>, WILLIAM #1<sup>1</sup>*) was born July 24, 1831 in Naples, Scott CO, Ill., and died May 04, 1897 in Mt Sterling, Ill.. She married JAMES BRENTON MOORE September 17, 1851 in Brown CO, Mt Sterling, Ill.. He was born November 26, 1819 in New Castle CO, Del., and died September 06, 1901 in Mt Sterling, Brown CO, Ill..

Notes for CORDELIA ANN MARRETT:

Lived in MT STERLING, IL in 1890. OBIT= Died MON/ AM, 5/4/1897. ME CHURCH, had 13 children, 3 Dying in infancy. bur in MT STERLING, BROWN CO, IL. 1850 Census BROWN CO. IL. I have the ten children living when James died in 1901. ( LDS # F508459, Sheet 38 & LDS 508459, Sheet 40.) & Allen Levorsen, 645 Lasalle Dr, Murray, Utah, 84123-6827.

Notes for JAMES BRENTON MOORE:

CO G, 8TH CAVALRY, CIVIL WAR Veteran, CAPTAIN, an ATTORNEY, Member of DAR, 81Y, 10M, 10D, bur SUNDAY PM. He came to MT STERLING on CHRISTMAS day in 1848, 8 children were living yet in 1901. 1900 Census MT STERLING, JAMES is 80, b 11/1819, dau: KATE is 44, b 9/1855. Plus 3 children d in infancy. b 11/26/1819, New Castle CO, DE, d 9/6/1901

Marriage Notes for CORDELIA MARRETT and JAMES MOORE:

# 130, Book A&B, Brown CO, IL Records..

Children of CORDELIA MARRETT and JAMES MOORE are:

- i. JAMES B. JR.<sup>8</sup> MOORE.

Notes for JAMES B. JR. MOORE:

Lived in CHICAGO in 1901. Buried Brown CO, IL.

- ii. JENNIE M. MOORE, d. November 14, 1897.

Notes for JENNIE M. MOORE:

It appears like she married a James L. Moore, 7/9/1898 in Adams CO, IL. Buried Brown CO, IL.

- iii. SARAH E. MOORE, b. October 09, 1866, Mt Sterling, Brown Co, Ill.; d. November 03, 1953, Quincy, Adams Co, Ill.; m. (???) NOKES.

Notes for SARAH E. MOORE:

Lived in St Louis, MO in 1901. She may have m Wm H. Davis, 2/14/1878, # 77, in Pike CO, IL. Bur 11/6/1953, Mt Washington c Independence, Jackson Co, MO.

- iv. CHARLOTTA MOORE, m. FRANK DEXTER.
- v. ANNIE CORDELIA MOORE, m. (???) SCOTT.

Notes for ANNIE CORDELIA MOORE:

Lived in DENVER, HANCOCK CO, IL 1901.

- vi. WILLIAM T. MOORE.

Notes for WILLIAM T. MOORE:

WILLIAM, EUGENE & GEORGE MOORE lived in ST LOUIS, MO in 1901.

- vii. EUGENE C. MOORE.

Notes for EUGENE C. MOORE:

Lived in St Louis, MO in 1901 A Eugene E. Moore married Emma Dasbach, 8/12/1883, Adams CO, IL & Amelia Dasbach, 6/19/1889, Adams CO, IL.

viii. GEORGE T. MOORE.

Notes for GEORGE T. MOORE:  
Lived in St Louis, MO in 1901.

ix. JOSEPH JOHN MOORE, d. July 02, 1896.

Notes for JOSEPH JOHN MOORE:  
Buried Brown CO, IL.

x. KATE MOORE, b. September 1855, Brown County, Ill..

Notes for KATE MOORE:  
Lived in MT Sterling in 1901. Buried Brown CO, IL.

265. CATHERINE "KATE"<sup>7</sup> MARRETT (*REBECCA B.<sup>6</sup> DAVIS, RACHEL<sup>5</sup> ATCHISON, JOHN #<sup>4</sup>, WILLIAM #<sup>3</sup>, WILLIAM #<sup>2</sup>, WILLIAM #<sup>1</sup>*) was born 1838 in Ill.. She married QUINCY BURGESSER January 08, 1857 in Brown CO, Ill., son of GEORGE BURGESSER and MARGARET.

Notes for CATHERINE "KATE" MARRETT:

12 years old in 1850 Census. 1860 Census in MT STERLING, IL, P 688, W/ FRANKLIN & JOHN: sons. Lived in WICHITA, KS in 1890. She lived in Clayton, IL. after marriage for more than 30 years.

Notes for QUINCY BURGESSER:

George Marrett has J. Quince Burgessers? & daughter Gretchen born when Mother was 53 years old ??? Gretchen Burgessers, b 9/27/1891, d d 1/12/1892, buried in South Side Cemetery, in Clayton, IL. He is in the 1850 Census of Brown CO, IL at dwelling 508/511, w/ parents & family at 16 years old, all but last two kids were b in OH, and oldest brothers James lives at 509/512 & George, Jr at 507/510..

There was an Arthur Burgessers, b. 7/18/1857, m. Sarah Chenoweth, m. 1882, 9 children all b. Brown CO, Ill.

Marriage Notes for CATHERINE MARRETT and QUINCY BURGESSER:

# 573, book A&B, Brown CO, IL Records.

Children of CATHERINE MARRETT and QUINCY BURGESSER are:

- i. FRANKLIN W.<sup>8</sup> BURGESSER, b. 1857, Mt Sterling, Ill..

Notes for FRANKLIN W. BURGESSER:  
(FRANK W, MARRIED MARY L HAZLETT, 9/2/1879, #708, ADAMS CO, IL)

469. ii. JOHN BURGESSER, b. 1860, Mt Sterling, Ill..

266. JAMES<sup>7</sup> MARRETT (*REBECCA B.<sup>6</sup> DAVIS, RACHEL<sup>5</sup> ATCHISON, JOHN #<sup>4</sup>, WILLIAM #<sup>3</sup>, WILLIAM #<sup>2</sup>, WILLIAM #<sup>1</sup>*) was born 1843 in Pea Ridge Twp, Brown CO, Ill.. He married REBECCA (???). She was born 1845 in Ind..

Notes for JAMES MARRETT:

Twin to JOSEPH. 1870 Census, PEA RIDGE Twp, # 3166, JAMES 27, REBECCA 25, b IN, WM 3, LAURA 9 months old. He could be the one who died 4/7/1916 in Peoria, IL There is a James in Morgan CO, IL 1850 Census

Notes for REBECCA (???):

b 1845, IN. Clayton Enterprise Newspaper, 3/21/1895, Local " Mrs Rebecca Marrett has commenced a chancery suit to have her dower in her husband's estate set off to her.

Children of JAMES MARRETT and REBECCA (???) are:

- i. WILLIAM<sup>8</sup> MARRETT, b. 1867, Pea Ridge, Brown CO, Ill..

Notes for WILLIAM MARRETT:  
1870 CENSUS AT 3 YEARS OLD

- ii. LAURA MARRETT, b. 1870, Pea Ridge, Brown CO, Ill..

Notes for LAURA MARRETT:

1870 CENSUS AT 9 MONTHS OLD. She might be LOTTIE, d & Buried Brown CO, IL

267. JOSEPH W.<sup>7</sup> MARRETT (*REBECCA B.<sup>6</sup> DAVIS, RACHEL<sup>5</sup> ATCHISON, JOHN #4<sup>4</sup>, WILLIAM #3<sup>3</sup>, WILLIAM #2<sup>2</sup>, WILLIAM #1<sup>1</sup>*) was born 1843. He married (1) CATHERINE "KATE" SMITH March 03, 1861 in Adams CO, IL.. She was born January 01, 1845 in West Lebanon, PA., and died May 07, 1872 in Adams CO, IL.. He married (2) JANE "JENNIE" GRISWOLD April 07, 1875 in Adams CO, IL.. She was born July 09, 1845 in Rochester, NY., and died July 21, 1920.

Notes for JOSEPH W. MARRETT:

. Joseph E's son John Barge Marrett's Obituary shows he was one of eight children. 1870 Census of Brown CO, IL, shows Joseph W. Marrett & wife Catherine SMITH, Lizzie & Jephthath 9/12 years old. Joseph was 27, or Born in 1843, his wife was 25, or born in 1845. He is buried in Southside Cemetery Adams Co, IL. 1850 Census, Clayton Twp, Adams CO, IL, Family # 34, Page 72, Joseph W. 7, Born IL, living with his father's family. (I have Joseph W. Marrett married to Catherine Smith. He has a twin brother in the 1870 Census of Pea Ridge Twp, Brown CO, IL. There are two Joseph W. Marretts, one is John's son, the other is Joseph's son. In 1870 Census, Pea Ridge, Joseph W. Marrett & family are right next to James Marrett & his family. Just who their father is, is doubtful, since Joseph & John neither shows a JAMES MARRETT in their family, John has a Joseph born 1843, but with no twin brother James???) His obituary, Clayton Enterprise, Thursday August 19, 1915, Page 1, Col. 2, Reads: Joseph Warren Marrett passed from the scenes of earth Monday evening, Aug 16th, at 10 'clock.

His passing closes the life history of the family of John Marrett-he being the last survivor of a family of seven children. He was the elder son of John and Catherine Marshall Marrett, born Feb. 10, 1843, at the farm near the home of Mr. & Mrs Elmer Glaser, a mile southeast of Clayton. With the exception of a short residence near Bently, IL, his entire life has been spent in and near Clayton. March 3rd, 1861, he married Catherine Smith, who died 5/7/1872. They were parents of five children-two still living, Mrs Lura Ridder, of Camp Point, and Jephtha E., of this city. April 16th, 1875, he married Mrs. Jane Griswold. To them was born one daughter, Centennial Rose, who died March 14th, 1893. He had been a member of the Masonic and Odd Fellows lodges since early manhood and was also a member of the Modern Woodman. He is survived by his faithful wife, who tenderly cared for him through all these years, so full of pain and suffering, which he bore so uncomplainingly. Mr. Marrett was popular with his friends and companions, There was a warm side to his personality, which made him agreeable at all times. In political matters his opinion was sought and he held the office of Justice of Peace many years. Be it said to his credit, that he settled many a controversy, rather than allow them to come into litigation and result in unkind feelings and estrangement of friends. He was township assessor a few years ago. Half of his life, Mr Marrett was a member of Delta Commandery and that fraternity will attend at his funeral this (Wends day) afternoon. The ceremony of the Masonic and Odd Fellows orders will be observed, He had belonged to these orders from young manhood and held their teachings in high regard. The service will be conducted by Rev B.S.M. Edwards, assisted by Rev Jno R. Vance and the body will be laid away in South Side Cemetery.

Notes for JANE "JENNIE" GRISWOLD:

George has her as Jennie G. Griswold, buried by Lura in South side Cemetery, Clayton, IL. (Grave unmarked).

Marriage Notes for JOSEPH MARRETT and JANE GRISWOLD:

Marriage in Adams CO, IL Records.

Children of JOSEPH MARRETT and CATHERINE SMITH are:

- i. LARA JANE "LIZZIE"<sup>8</sup> MARRETT, b. October 29, 1864; d. January 29, 1948; m. (1) BENJ(MIN?) MEREDITH, June 05, 1890; d. March 1897; m. (2) FRANK X. STRAUSS, June 25, 1896; m. (3) DAVID F. RIDDER, November 07, 1914; b. November 27, 1875; d. October 07, 1925; m. (4) W. C. VAN HORN, December 29, 1926; b. December 10, 1896; d. October 23, 1935.

Notes for LARA JANE "LIZZIE" MARRETT:

She is 6 years old in the 1870 Census, Brown CO, IL. Buried in South Side Cemetery Clayton, IL. Marker reads: Lura M. Van Horn

Marriage Notes for LARA MARRETT and FRANK STRAUSS:

Divorced 1898

- ii. INFANT MARRETT, b. October 19, 1866; d. October 30, 1866.



Notes for INFANT MARRETT:  
bur. Southside Cem.

- iii. JOHN MARCUS MARRETT, b. October 19, 1866; d. January 23, 1869.

Notes for JOHN MARCUS MARRETT:  
Bur. Southside Cem.

470. iv. JEPHTHAH ELPHEUS MARRETT, b. September 26, 1869, Adams CO, IL.; d. November 20, 1957, Clayton, Adams CO, IL..

Child of JOSEPH MARRETT and JANE GRISWOLD is:

- v. CENTENNIAL ROSE<sup>8</sup> MARRETT, b. March 21, 1876, Clayton, Adams CO, IL.; d. March 14, 1893, Clayton, Adams CO, IL..

Notes for CENTENNIAL ROSE MARRETT:  
Buried in Southside Cemetery.

268. JOHN BARGE<sup>7</sup> MARRETT (*REBECCA B.<sup>6</sup> DAVIS, RACHEL<sup>5</sup> ATCHISON, JOHN #4<sup>4</sup>, WILLIAM #3<sup>3</sup>, WILLIAM #2<sup>2</sup>, WILLIAM #1<sup>1</sup>*) was born April 02, 1844 in Brown CO, Ill., and died March 17, 1928 in Quincy, Ill.. He married ALICE CRAWFORD March 04, 1868 in Hancock CO, Ill., daughter of JOHN CRAWFORD and CAROLINE (???). She was born March 24, 1849 in IN., and died October 11, 1938 in Mt Sterling, Ill..

Notes for JOHN BARGE MARRETT:

He & wife bur MT STERLING CEMETERY, BROWN COUNTY, IL. Capt. in CO H, 137TH IL INFANTRY, CIVIL WAR, joined in 1864. 7 years old in 1850 Census, BROWN CO., IL. OBIT= 13 years in LEE Twp, then moved to MT STERLING. 3 children. bur Mon/PM in CITY CEMETERY. His Will 6/8/1926, gave everything to his wife and at her death to his son: CLYDE MARRETT, Who was executor of the estate. He died at the SOLDIER'S HOME in Quincy, IL. Filed 3/20/1928. 1870 Census, JOHN 25, ALICE 22, CHARLOTTE 1. 1880 Census JOHN 34, ALICE 28, JOSEPH 9, and his father: JOSEPH 76. 1900 Census, JOHN 56, b 4/1844, ALICE 52, b 3/1848, C LYDE M. 14, b 1/1886, and his niece BERNICE lives with them. 1850 Census, Adams Co, IL, Clayton, P 036. 1860 Census, Jacksonville Twp, Morgan CO, IL P 767, as John Marret. His death in IL. Pub. Health Index, in Riverside Twp. His obituary reads: " He is one of a family of EIGHT Children.

Notes for ALICE CRAWFORD:

1880 Census, she is 28 years old and her father lives with them. OBIT= 10/15/1938, Died Tues/ PM, CLYDE M of PEKIN, IL is only surviving child. bur in CITY CEMETERY on Thurs/PM. I have her DEATH CERTIFICATE, 89Y, 6M, 17D, Heart Failure, bur 10/13/1938, C. M. MARRETT, informant. b 3/24/1849, IN, d 10/11/1938, Mt Sterling, Brown CO, IL. Her death is in IL. Death Index, in Brown CO, IL.

Marriage Notes for JOHN MARRETT and ALICE CRAWFORD:

# 2889, Book 4, Page 44, Hancock Co, IL Records.

Children of JOHN MARRETT and ALICE CRAWFORD are:

- i. CHARLOTTE "LOTTIE"<sup>8</sup> MARRETT, b. December 12, 1869, Brown Co, Ill.; d. January 19, 1871, Brown Co, Ill..

Notes for CHARLOTTE "LOTTIE" MARRETT:

1870 Census at 1 year old, with/family. bur in MT STERLING CEMETERY, BROWN COUNTY, IL, at 2 years old, 1/19/1871, at 2 years old.

- ii. JOSEPH E. MARRETT, b. September 26, 1871, Lee Twp, Brown CO, Ill.; d. 1916, Pekin, Ill.; m. STELLA (???), December 06, 1894, Ill.; b. 1875, Ill..

Notes for JOSEPH E. MARRETT:

He is bur in MT STERLING, BROWN CO, IL. 1880 Census at 9 years old, with/family. He & family died in the Flu Epidemic in 1913. Both parents b in IL. 1910 Census, Pekin, IL 113/50, Joe 38, Stella 35, m 15 years, 2 children are deceased, not named, Blacksmith own shop. 1908, 1911 Pekin City Directory, shows Joe, Stella & his brother: Clyde.

Buried in Brown CO, IL, by father & Mother.

Notes for STELLA (???):  
Parents b in IL, she was b 1875, IL.

471.     iii.   CLYDE M. MARRETT, b. January 23, 1886, Mt Sterling, Ill.; d. March 03, 1968, Pekin. Ill..

**269.** JACKSON<sup>7</sup> SAWYERS (*RACHEL<sup>6</sup> DAVIS, RACHEL<sup>5</sup> ATCHISON, JOHN #<sup>4</sup>, WILLIAM #<sup>3</sup>, WILLIAM #<sup>2</sup>, WILLIAM #<sup>1</sup>*) was born 1822. He married (1) MARGARET VANBLARICUM November 03, 1852 in Scott CO, Ill.. He married (2) SUSAN ANN TAYLOR February 19, 1857 in Morgan CO, IL. She was born 1835 in MO.. He married (3) HARRIET F. "HATTIE" LILLARD March 01, 1868 in Lewis, MO..

Notes for JACKSON SAWYERS:

Executor of his father's Will. It seems he had a sister: CATHERINE, who married THOMAS VANBLARCUM, 11/26/1848, # 778, PAGE 61, SCOTT CO, IL. 1860 Census, De Witt CO, Town of Creek, P 003. 1870 Census Scott CO, IL, 204/204, 13700- 3590, he is a farmer, b IL, Hattie 35, b MO, Ellen 12, b IL., WM 8, b IL, John 17, Laborer b IL. There are 2 Marriages for Jackson Sawyers, 1= Margaret Vanblaricum, 11/3/1852, Scott CO, IL, # 1145. Page 73, and 2= Susan Ann Taylor, 2/19/1857, # 3682 Bk B, Page 117, Morgan CO, IL. It seems that his son John is by Margaret & Ellen & WM were by Taylor.

One researcher has him m. to Eliza Jane McCaleb, 3/21/1844, Scott CO, Ill., LDS # 533801.

On 1/31/1848, he bought 40 acres, for \$1.25 an acre at a Federal Land Sale, in Scott Co, Ill. Section 20, Twp 15N, Section Part: NWNE, he lived in Scott County at that time. Record ID: 75649.  
1/1/1849, #21500 Land Patent

Notes for MARGARET VANBLARICUM:  
1st wife.

Marriage Notes for JACKSON SAWYERS and MARGARET VANBLARICUM:  
# 1145, PAGE 73.

Notes for SUSAN ANN TAYLOR:  
2nd wife, born 1835, MO.

Marriage Notes for JACKSON SAWYERS and SUSAN TAYLOR:  
# 3682, Bk B., Page 117

Child of JACKSON SAWYERS and MARGARET VANBLARICUM is:  
i.   JOHN<sup>8</sup> SAWYERS, b. 1853, Scott CO, IL..

Children of JACKSON SAWYERS and SUSAN TAYLOR are:

ii.   ELLEN<sup>8</sup> SAWYERS, b. 1858, Scott CO, IL; m. NEWTON CHAPMAN, April 19, 1875, Schuyler CO, IL..

Marriage Notes for ELLEN SAWYERS and NEWTON CHAPMAN:  
# 6305, Bk C., Page 91

iii.   WILLIAM W. SAWYERS, b. 1862, Scott CO, IL.; m. MARY E. FUSON, October 18, 1883, Winchester, Scott CO, IL..

Notes for WILLIAM W. SAWYERS:  
7/4/1902, Wm Sawyers, of Pittsburg, MO, visiting relatives in Naples, IL

Marriage Notes for WILLIAM SAWYERS and MARY FUSON:  
# 4436, Bk B, Page 13.

**270.** MARTHA E.<sup>7</sup> SAWYERS (*RACHEL<sup>6</sup> DAVIS, RACHEL<sup>5</sup> ATCHISON, JOHN #<sup>4</sup>, WILLIAM #<sup>3</sup>, WILLIAM #<sup>2</sup>, WILLIAM #<sup>1</sup>*) was born 1840 in Ill.. She married DANIEL WHITE November 12, 1857 in Scott CO, Ill.. He was born 1833.

Notes for MARTHA E. SAWYERS:

6/20/1860 Census Twp 13, SCOTT CO, IL, DANIEL 27, Martha 20, MARTHA 1 & JOHN WHITE 29.

Notes for DANIEL WHITE:

b 1833

Marriage Notes for MARTHA SAWYERS and DANIEL WHITE:

# 1682, PAGE 97.

Child of MARTHA SAWYERS and DANIEL WHITE is:

- i. MARTHA<sup>8</sup> WHITE, b. 1859, Scott CO, IL..

**271.** FRANCES M.<sup>7</sup> SAWYERS (*RACHEL<sup>6</sup> DAVIS, RACHEL<sup>5</sup> ATCHISON, JOHN #4<sup>4</sup>, WILLIAM #3<sup>3</sup>, WILLIAM #2<sup>2</sup>, WILLIAM #1<sup>1</sup>*) was born February 1841 in Ill.. She married (1) (???) SHERWOOD. She married (2) JACKSON CARPENTER November 11, 1858 in Scott CO, Ill.. He was born May 1841 in Mich..

Notes for FRANCES M. SAWYERS:

In her mother's Will in 1902. Lived in OXVILLE, SCOTT CO, IL/ she had married a "SHERWOOD" first. 1870 Census, Scott CO, IL, 23/23/--4000-300, Jackson, 36, miller, b MI, Frances 26, b IN, John 8 b IL, Eugene 3, b IL. 1880 Census, Scott CO, IL, 132, Jackson 48, MI, VA, OH, Franses 39, IN, KY, KY, John 18, IL, MI, IN, Eugene 13, IL, MI, IN

Notes for JACKSON CARPENTER:

1900 Census, Oxville, Roll 344, Scott CO, IL, 228/230 w/ Frances & John A, son. He b MI, F, b VA, M, b IN. 1880 Census, Scott CO, IL 132, Oxville, he 48, she 39, John 18, Eugene 13. He is School Supt. b 5/1841, MI.

Marriage Notes for FRANCES SAWYERS and JACKSON CARPENTER:

# 1772, PAGE 103, she is a Sherwood when married.

Children of FRANCES SAWYERS and JACKSON CARPENTER are:

- i. JOHN A.<sup>8</sup> CARPENTER, b. October 1861, Scott Co., Ill..
- ii. EUGENE CARPENTER, b. 1867.

**272.** SUSAN B.<sup>7</sup> SAWYERS (*RACHEL<sup>6</sup> DAVIS, RACHEL<sup>5</sup> ATCHISON, JOHN #4<sup>4</sup>, WILLIAM #3<sup>3</sup>, WILLIAM #2<sup>2</sup>, WILLIAM #1<sup>1</sup>*) was born March 1844 in Ill.. She married (1) (???) SHERWOOD. She married (2) JOHN K. WHITE October 12, 1865 in Scott Co, Ill.. He was born 1831 in Ill..

Notes for SUSAN B. SAWYERS:

She is in her mother's Will in 1902, living in OXVILLE, SCOTT CO, IL. 1900 Oxville Twp, Scott CO, IL, She is "Head", John; son, & two other children unreadable, 231/234, 6/20/1900, Roll 344, mother of 6 children, 4 living. 1870 Census Scott CO, IL, 22/22, 1000-10000, John White, Dry Gds Merchant, b IL, Susan 20, b IL. 1880 Census, Scott CO, IL, 126, John K. 49, b IL, IL, MO, Susan 36, b IL, KY, OH, Samuel 9, IL, IL, IL, Daisy 6, IL, IL, IL, Alice 2, IL, IL, IL.

Notes for JOHN K. WHITE:

b 1831, IL.

Marriage Notes for SUSAN SAWYERS and JOHN WHITE:

# 2408, PAGE 141 She had married a Sherwood as 1st spouse.

Children of SUSAN SAWYERS and JOHN WHITE are:

- i. JOHN<sup>8</sup> WHITE, b. 1870, Scott CO, Ill..
- ii. SAMUEL WHITE, b. 1871, Scott CO, Ill..
- iii. DAISY WHITE, b. 1874, Scott CO, Ill..
- iv. ALICE WHITE, b. 1878, Scott CO, Ill..

**273.** PHEBE C.<sup>7</sup> DAVIS (*JAMES B. #2<sup>6</sup>, RACHEL<sup>5</sup> ATCHISON, JOHN #4<sup>4</sup>, WILLIAM #3<sup>3</sup>, WILLIAM #2<sup>2</sup>, WILLIAM #1<sup>1</sup>*) was born Abt. 1828 in Pittsfield, Pike CO, Ill., and died September 14, 1920 in Pittsfield, Pike CO, Ill.. She married EDWARD A. STONE January 01, 1879 in Pittsfield, Ill.. He was born February 22, 1852 in Pleasant Hill, Pike CO, Ill., and died July 28, 1900 in Pittsfield, Pike CO, Ill..

Notes for PHEBE C. DAVIS:

IN FATHER'S WILL, 5/31/1888, LEFT HER \$ 3, 000. Obit, Pike CO Democrat, Wed/ 9/15/1920= Hauling a 2x10 board 11 feet long in her car. Another car hit the board, it smashed her head killing her instantly. She had bought the German M E Church parsonage for a home. She owned three farms including the home farm. Maria Newport of Pittsfield & Mary A. Shaw of Summer Hill survive, besides the 3 daughters. Buried Thursday PM, in Oakwood Cemetery. In the Stone Family Plot..

She had 4 children, Mary, died young. In Cemetery Records of Oakwood Cem., Pike CO, IL 1816-12/31/1978

Notes for EDWARD A. STONE:

Obit, Pike CO Democrat, Wed/8/1/1900, 2 brothers= WM & Bonepart & 1 Sister, Mrs Alex McDonald. Christian Church; as a deacon, 48 YRS, 5 Mo, 6 days old. bur Oakwood Cemetery. b 2/22/1852 Pike CO, IL, d 7/28/1900 Pittsfield, Pike CO, IL.

Marriage Notes for PHEBE DAVIS and EDWARD STONE:

# 740

Children of PHEBE DAVIS and EDWARD STONE are:

- i. BESSIE<sup>8</sup> STONE, b. October 23, 1888, Pike CO, Ill.; d. January 1980, Jerseyville, Ill..

Notes for BESSIE STONE:

Her & sisters held a Personal Property Sale, 10/2/1920 of their parents county property. Bessie taught school in Chicago, IL.

- ii. MAYE STONE, b. Pike CO, Ill..

Notes for MAYE STONE:

Made her home in her mother's new house in town, after her mother died.

- iii. LUELLA STONE, m. MORRIS TURNER.

- iv. MARY STONE, d. Abt. 1882.

274. ELIZA J<sup>7</sup> DAVIS (*JAMES B. #2<sup>6</sup>, RACHEL<sup>5</sup> ATCHISON, JOHN #4<sup>4</sup>, WILLIAM #3<sup>3</sup>, WILLIAM #2<sup>2</sup>, WILLIAM #1<sup>1</sup>*) was born 1835 in Ill.. She married WILLIAM T. SISK May 09, 1866 in Pike CO, Ill.. He was born 1837 in Va..

Notes for ELIZA J DAVIS:

1850 Census with parents. In Will as SISK, she got \$ 3,000. 1870 & 1880 Census, Pike CO, IL w/ husband & Annelia & James S. Sisk.

Notes for WILLIAM T. SISK:

1880 Census, Pike CO, IL, W.T. Sisk 43, Clerk in drug store, b VA, F b VA, M b VA., Eliza 41, dau Annelia (Amelia?) 13, b IL, James S. son 8, b IL, Griggsville Twp, City of Griggsville, ED no. 185, family 9. 1870 Census, roll 269, Town of Griggsville, Page 133B, family 59, William Sisk, 35, grocer, \$1000/\$600, Eliza Sisk, 31 B IL., Nettie 3, b IL.

Marriage Notes for ELIZA DAVIS and WILLIAM SISK:

Page 104, Marriage Records, Item 4, Marriage Index B. # 214, By H D Clark, MG.

Children of ELIZA DAVIS and WILLIAM SISK are:

- i. ANNELIA (NETTIE)<sup>8</sup> SISK, b. 1867, Ill..

Notes for ANNELIA (NETTIE) SISK:

In 1870 & 1880 Census w/parents.

- ii. JAMES S. SISK, b. 1872, Ill..

Notes for JAMES S. SISK:

1880 Census, Pike CO, IL w/parents & sister.

275. MARIA JANE<sup>7</sup> DAVIS (*JAMES B. #2<sup>6</sup>, RACHEL<sup>5</sup> ATCHISON, JOHN #4<sup>4</sup>, WILLIAM #3<sup>3</sup>, WILLIAM #2<sup>2</sup>, WILLIAM #1<sup>1</sup>*) was born March 16, 1841 in Pittsfield, Scott CO, Ill., and died October 15, 1923 in Pittsfield, Scott CO, Ill.. She married JAMES C. NEWPORT January 31, 1867 in Pike CO, Ill., son of THOMAS NEWPORT. He was born June 03, 1837 in Ohio, and died January 21, 1917 in Pittsfield, Scott CO, Ill..

Notes for MARIA JANE DAVIS:

1850 Census with parents, Will got her \$ 3,000, as a NEWPORT. Obit Pike CO, IL Democrat, Wed. 10/17/1923= Died Tues. AM, Married nearly 57 years ago. 1 dau+ Mrs Mary Shaw, who lives with her dau= Mrs Harry Shaw in CA. & 1 son= Charles H. Newport, lived with his mother. Burial in Oakwood Cemetery.

Notes for JAMES C. NEWPORT:

Obit, Pike CO. Democrat, 1/24/1917= Lived on farm in Newburg Twp, then to Pittsfield. Married 50 Years ago, in February. Soldier 99th IL Vols. in Civil War. Buried in Oakwood Cemetery. b 6/3/1837, OH, d 1/21/1917 Pittsfield, Pike CO, IL.

His Obit is on the same page as Henry Shaw, husband of Mary Ann Davis.

Marriage Notes for MARIA DAVIS and JAMES NEWPORT:

Item 4, Marriage Index B, Page 120, # 467, By H D Clark, MG.

Children of MARIA DAVIS and JAMES NEWPORT are:

- i. MARY E.<sup>8</sup> NEWPORT, m. (???) SHAW.
- ii. CHARLES H. NEWPORT.

Notes for CHARLES H. NEWPORT:

Lived with his mother Maria Jane Davis-Shaw in 1923, He was a Grocer.

**276.** WILLIAM HARRISON<sup>7</sup> DAVIS (*JAMES B. #2<sup>6</sup>, RACHEL<sup>5</sup> ATCHISON, JOHN #4<sup>4</sup>, WILLIAM #3<sup>3</sup>, WILLIAM #2<sup>2</sup>, WILLIAM #1<sup>1</sup>*) was born March 19, 1843 in Pittsfield, Pike CO, Ill., and died May 03, 1906 in Pittsfield, Pike CO, Ill.. He married ELIZA J. LANGSTON May 12, 1880 in Sangamon CO, Ill., daughter of JAMES W. LANGSTON. She was born April 23, 1846 in Menard CO, Ill., and died March 24, 1941 in Pittsfield, Pike CO, Ill..

Notes for WILLIAM HARRISON DAVIS:

1850 Census with parents. 1870, IN LEE TOWNSHIP, BROWN CO, IL. He Inherited \$ 35, 000 of his father's estate, including the \$ 5,000 left to his mother who died before her husband, when the final estate was settled on 3/27/1893. Both he & wife are buried in Pittsfield West Cemetery w/ James B. & Family. Obit: Pike CO Democrat, Wed/5/9/1906, d Thurs AM at 7:13, Christian Church, besides wife & dau, he leaves 5 sisters,, he died of Bright's Disease, bur 3 PM, Sunday , in West Cemetery.

Notes for ELIZA J. LANGSTON:

b 4/23/1846, IL, d 3/24/1941 Pittsfield, Pike CO, IL. Obit: Pittsfield Democrat-Times, 3/26/1941, Col7, P1, d 8:30, Monday AM., at home of daughter Mrs Arthur Foreman. She knew Abraham Lincoln, who shopped at her grandfather's store & often spent the night there. Mrs Mary Shaw, 95 of Summer Hill, IL, was her sister in law. Mrs Foreman was the only child. She had 2 grandchildren: Davis & Harriet Foreman. Obit: Pike CO Republican, Wed/3/26/1941, bur in West Cemetery, rest is like above Obit.

Child of WILLIAM DAVIS and ELIZA LANGSTON is:

472. i. SARA MAEBELLE<sup>8</sup> DAVIS, b. November 24, 1882, IL.; d. November 1970, Springfield, IL..

**277.** MARY ANN (AUNT YAN)<sup>7</sup> DAVIS (*JAMES B. #2<sup>6</sup>, RACHEL<sup>5</sup> ATCHISON, JOHN #4<sup>4</sup>, WILLIAM #3<sup>3</sup>, WILLIAM #2<sup>2</sup>, WILLIAM #1<sup>1</sup>*) was born January 09, 1846 in Pittsfield, Pike Co, Ill., and died April 07, 1943 in Pike Co, Ill.. She married HENRY L. SHAW October 31, 1872 in Pittsfield, Pike CO, IL., son of LUTHER SHAW and AMAQND A BEMIS. He was born February 03, 1837 in Ill., and died October 19, 1902 in Pike CO, Ill..

Notes for MARY ANN (AUNT YAN) DAVIS:

Obituary, Pike CO Democrat-Times, Pittsfield, IL, 4/14/1943. 97 year old Mary A. Shaw d at daughter Mrs Charles Helkey's residence. Known as "Aunt Yan", Daughter of James & Mary Tates Davis, born 1/9/1847 Pittsfield, IL. 1850 Census 5/31/1888 W/ father. Got \$ 3,000 from father's estate. 1880 Census, Martinsburg Twp, Scott CO, IL, Page 129, Henry 43, b IL, MA, Mary 34, B IL, OH, KY, Bell 4, b IL, IL, IL, Maggie 5/12, b IL, IL, IL. Lived in Summer Hill. in 1920. She lived in Summer Hill at 95 years old in 3/26/1941. Congregational Church. I have her Death Certificate. Buried in Summer Hill, Martinsburg Twp, Pike CO, IL.. Obituary, Pittsfield, Pike CO. Republican, 4/14/1943, plc6, Page 8c2. 97 years old, remembered the Lincoln-Douglas Debate. Obituary, Pike Co, IL Democrat-Times 4/14/1943. She spent 3 years in CA & 2 years in CO. She could remember the Lincoln-Douglas debate in Pittsfield.

Notes for HENRY L. SHAW:

Obituary, Pike County Democrat, 10/22/1902, died of heart & lung trouble, member of 99th IL Infantry. Born 1837. Amassed a considerable fortune. Summer Hill Congregational Church. Died Sunday AM. Farmer. Spent some time in Colorado for his health. Attended the annual GAR encampment in Washington DC. His Widow and two Daughters survive, and a sister Mrs Milton C. Bates of Pike County, Ill.

Marriage Notes for MARY DAVIS and HENRY SHAW:

Item 4, Marriage Index B, Page 220, # 766, By H D Clark, MG.

Children of MARY DAVIS and HENRY SHAW are:

- i. RAYMOND H.<sup>8</sup> SHAW, b. December 05, 1873, Ill.; d. September 09, 1874, Pike CO, Ill..

Notes for RAYMOND H. SHAW:

Died in infancy.

473. ii. MARY BELLE SHAW, b. 1876, Martinsburg Twp, Scott CO, Ill..

474. iii. MAGGIE M. SHAW, b. December 19, 1879, Martinsburg Twp, Sctpt CO, Ill.; d. April 1972, Long Beach, Calif..

278. WILLIAM HENRY<sup>7</sup> SMITH (*JEREMIAH LYCURGUS #1<sup>6</sup>, CHLOE<sup>5</sup> ATCHISON, JOHN #4<sup>4</sup>, WILLIAM #3<sup>3</sup>, WILLIAM #2<sup>2</sup>, WILLIAM #1<sup>1</sup>*) was born January 20, 1826 in Greene Co, Ill., and died August 01, 1913 in Burlington, Des Moines CO, Iowa. He married MARY JANE FLECK October 18, 1851 in Burlington, Des Moines CO, Iowa. She was born 1827 in Ohio., and died May 06, 1899 in Burlington Des Moines CO, , Iowa.

Notes for WILLIAM HENRY SMITH:

He was JUSTICE OF THE PEACE, helped manufacture bricks, a METHODIST, I have his picture from the BURLINGTON HAWKEYE NEWSPAPER of 2/20/1910. OBIT., BURLINGTON HAWKEYE, 8/2/1913. Will V 114, filed 5/12/1898, signed 5/7/1913, probate 9/16/1913, Case 1150, L 107. He is in the DES MOINES COUNTY HISTORY, Page, 518, 1915, and 1850-60-70 Census. He went to BOISE, ID, and was successful in mining until 1865.

He wrote many accounts of life as a youngster, with an accurate, active mind, he described almost every facet of life in BURLINGTON, IA. and his account of how the, ATCHISON's, SMITHS & POTTS moved from OH TO IL, is almost a duplicate of DR ANTHONY POTTS' son: WILLIAM'S account of the same journey. (This journey must have started in 1819 in OH.) (They had bought a KEEL BOAT, went down the OHIO RIVER, to the MISSISSIPPI RIVER, and then down the MISSISSIPPI to the IL RIVER, at CAHOKIA, spent the winter there (Across from ST LOUIS", and went up the IL RIVER to MADISON COUNTY. (Samuel & John Atchison show in the 1820 census of Madison CO, IL in 1820.)

WILLIAM POTTS, was his father's eldest son, step half brother of WILLIAM HENRY SMITH.

Notes for MARY JANE FLECK:

bur Aspen Grove Cemetery, sec. 109 as Marie E. w/ husband. b 1827, OH, d 5/6/1899 Burlington, IA>

Children of WILLIAM SMITH and MARY FLECK are:

- i. WILLIAM H.<sup>8</sup> SMITH.
- ii. MARIA E. SMITH.

279. GEORGE FRANKLIN<sup>7</sup> SMITH (*JEREMIAH LYCURGUS #1<sup>6</sup>, CHLOE<sup>5</sup> ATCHISON, JOHN #4<sup>4</sup>, WILLIAM #3<sup>3</sup>, WILLIAM #2<sup>2</sup>, WILLIAM #1<sup>1</sup>*) was born December 07, 1828 in Greene Co, Ill., and died August 14, 1890 in Burlington, Des Moines CO, Iowa. He married MARY ELLEN PADDOCK October 23, 1855 in Burlington, Des Moines CO, Iowa. She was born May 22, 1834 in Woodstock, Vt., and died October 25, 1913 in Milwaukee, Wisc..

Notes for GEORGE FRANKLIN SMITH:

Buried in Aspen Grove Cemetery, Burlington, IA, G8, Lot 3, BL 165, Obit.= Burlington HAWKEYE, Sat/8/16/1890, Die Thurs., had a store & then farmed. 1850 census, Des Moines CO, IA. at 28. All his descendants are direct descendants of the MAYFLOWER, through his wife.. (LDS= Nancy R. Clarke, 7921 Arbusto Ct, Carlsbad, CA, 92009)

Notes for MARY ELLEN PADDOCK:

Her mother died in 1848. Obit.= Burlington Daily Gazette, 10/27/1913. She is in William's Will in 1913. She was a direct descendant of John Howland & Robert Paddock, who came to America on the Mayflower. 1860 census, Des Moines CO,

IA, she is listed as Ellen M.? b 5/22/1834, Woodstock, VT, d 10/25/1913, Milwaukee, WI.

Children of GEORGE SMITH and MARY PADDOCK are:

- i. CHARLES E.<sup>8</sup> SMITH, b. June 30, 1857, Burlington, Des Moines CO, Iowa; d. May 20, 1927, Milwaukee, Wisc..

Notes for CHARLES E. SMITH:

He was Principal of NAU HIGH SCHOOL in 1925. He was in ADNA SMITH'S, IOWA JOHN SMITH'S, and in WILLIAM HENRY SMITH'S Wills.

A Professor in MILWAUKEE in 1917. 1860 Census in BURLINGTON, IA, at 3 years old. OBIT., BURLINGTON HAWKEYE, 5/27/1927: BAPTIST COLLEGE, Captain of MILITARY SCHOOLS, CULVER ACADEMY. Direct descendant of JOHN HOWLAND & ROBERT PADDOCK, who fought with GENERAL GEORGE WASHINGTON, and came to AMERICA on the MAYFLOWER. Played piano. His nephew ARTHUR G. Smith lived with him in MILWAUKEE, WI.

- ii. W. BELLE SMITH, b. 1860, Burlington, Des Moines CO, Iowa; m. ALONZO CLINTON, May 22, 1883, Burlington, Des Moines CO, Iowa; b. 1853, Marion, Ind..

Notes for W. BELLE SMITH:

Lived in Indianapolis, IN in 1917. She is in Iowa John Smith's Will in 1914, & in William Henry Smith's Will in 1913.

Notes for ALONZO CLINTON:

b 1853, Marion, IN.

Marriage Notes for W. SMITH and ALONZO CLINTON:

m by William Salters, Minister.

475. iii. GEORGE REMEY SMITH, b. February 17, 1864, Burlington, Des Moines CO, Iowa; d. January 30, 1926, Milwaukee, Wisc..
476. iv. GERTRUDE EMILY SMITH, b. June 07, 1871, Burlington, Des Moines CO, Iowa; d. August 06, 1917, Burlington, Des Moines CO, Iowa.
- v. ARTHUR PADDOCK "CHUM" SMITH, b. January 11, 1873, Burlington, Des Moines CO, Iowa; d. June 20, 1914, Milwaukee, Wisc..

Notes for ARTHUR PADDOCK "CHUM" SMITH:

In IOWA JOHN SMITH'S, and WILLIAM HENRY SMITH'S Wills. OBIT. BURLINGTON DAILY GAZETTE, 6/26/1914. 6/25/1914, moved to NAUVOO, IL in 1886, back to BURLINGTON in 1904, to MILWAUKEE, WI, in 1904. bur in ASPEN GROVE CEMETERY, BURLINGTON, IA.

**280.** ETNA ANN<sup>7</sup> SMITH (*JEREMIAH LYCURGUS #1<sup>6</sup>, CHLOE<sup>5</sup> ATCHISON, JOHN #4<sup>4</sup>, WILLIAM #3<sup>3</sup>, WILLIAM #2<sup>2</sup>, WILLIAM #1<sup>1</sup>*) was born January 18, 1830 in Green County, Ill., and died November 27, 1912 in Burlington, Des Moines CO, Iowa. She married WILLIAM W. MAST November 18, 1858 in Burlington, Des Moines CO, Iowa. He was born 1833 in Reading Pa..

Notes for ETNA ANN SMITH:

1860 census, Des Moines CO, IA, 26. Lived in Joliet, IL in 1925. WILL signed 11/4/1907, probated 6/14/1913, Case 1027, K 118. Obit., Burlington Hawkeye, Thurs/11/28/1912, Bapstist Church.

Notes for WILLIAM W. MAST:

1860 census Burlington, IA. He was a Clerk. b 1833, Reading, PA.

Marriage Notes for ETNA SMITH and WILLIAM MAST:

# 130, Book 4

Children of ETNA SMITH and WILLIAM MAST are:

477. i. WILLIAM E.<sup>8</sup> MAST, b. 1859, Burlington, Des Moines CO, Iowa.
- ii. LEONORA MAST, b. 1862, Burlington, Des Moines CO, Iowa.
- iii. HORACE A. MAST, b. 1863, Burlington, Des Moines CO, Iowa.

Notes for HORACE A. MAST:

In WM H Smith's Will in 19<sup>13</sup> & Etna Mast Will 1912

**281.** AMELIA S. EMILY<sup>7</sup> SMITH (*JEREMIAH LYCURGUS #1<sup>6</sup>, CHLOE<sup>5</sup> ATCHISON, JOHN #4<sup>4</sup>, WILLIAM #3<sup>3</sup>, WILLIAM #2<sup>2</sup>, WILLIAM #1<sup>1</sup>*) was born April 20, 1835 in Burlington, Iowa, and died October 09, 1918 in Burlington, Iowa. She married ABRAHAM TUSTON HAY January 22, 1856 in Burlington, Iowa. He was born in Montgomery Co, Pa..

Notes for AMELIA S. EMILY SMITH:

1st child born in DES MOINES COUNTY, IA. 1850 Census. Lived in CHATFIELD, MN for a while. (CHATFIELD, MN, is where FREDERICK ATCHISON & family lived after 1856. He'd lived in BURLINGTON, IA in 1840S, & was SAMUEL ATCHISON'S son. Another of his brothers: JOHN HARRISON ATCHISON lived in BURLINGTON, IA.) Her Will, signed 9/25/1912, probate Box 120, File 2126, 10/9/1918. Lived in JOLIET, IL in 1925. In IOWA JOHN, & WILLIAM HENRY'S Wills. OBIT., BURLINGTON HAWKEYE, 12/13/1918, CONGREGATIONAL CHURCH, Came to IOWA in 1835, in ( DES MOINES COUNTY HISTORY, 1915, PAGE 84.)

Notes for ABRAHAM TUSTON HAY:

1st Telegrapher in Burlington, IA. Invented a Method of producing High Grade Steel, which revolutionized Rail Construction. Came to Iowa in 1851, He was Business Agent for U S Land Office, Inventor, Blacksmith, Legal Education.

Children of AMELIA SMITH and ABRAHAM HAY are:

478. i. JOSEPHINE HESTER "HATTIE"<sup>8</sup> HAY, b. Bet. 1857 - 1858, Burlington, IA.; d. March 18, 1895, St Louis, MO..
479. ii. LAURA A. HAY.
- iii. ANNA TUSTON HAY, d. July 25, 1944, Columbus, Ohio..
- iv. ALFRED G. HAY.

Notes for ALFRED G. HAY:

Not in Mother's Will, but in her Obit. In WM H Smith's Will in 1913. Lived in St Louis in 1925.

**282.** JEREMIAH LYCURGUS #2<sup>7</sup> SMITH (*JEREMIAH LYCURGUS #1<sup>6</sup>, CHLOE<sup>5</sup> ATCHISON, JOHN #4<sup>4</sup>, WILLIAM #3<sup>3</sup>, WILLIAM #2<sup>2</sup>, WILLIAM #1<sup>1</sup>*) was born August 31, 1841 in Burlington, Des Moines CO, Iowa, and died May 12, 1916 in Burlington, Des Moines CO, Iowa. He married ELIZA MCKINNEY June 10, 1868 in Burlington, Des Moines CO, Iowa, daughter of SAMUEL MCKINNEY and ANN BLACKER. She was born May 12, 1845 in Burlington, Des Moines CO, Iowa, and died July 24, 1932 in Burlington, Des Moines CO, Iowa.

Notes for JEREMIAH LYCURGUS #2 SMITH:

OBIT., BURLINGTON HAWKEYE, TUES./5/16/1916, Page 8, Col. 5, Died of heart attack, PRESBYTERIAN, youngest son, In IOWA & WILLIAM H. SMITH'S Wills. "HAWKEYE NATIVES", 5/1/1914, PAGE 463 "DES MOINES COUNTY HISTORY." He signed an affidavit 5/28/1895, that SARAH PANCAKE had never been married.

Notes for ELIZA MCKINNEY:

She was a SCHOOL TEACHER. OBIT., BURLINGTON HAWKEYE 7/26/1932, Page 10, Col.4, & BURLINGTON GAZETTE 7/25/1932. b 5/12/1845, Burlington, IA, d 7/24/1932, Burlington, IA.

Children of JEREMIAH SMITH and ELIZA MCKINNEY are:

- i. PARKE E.<sup>8</sup> SMITH, b. 1872; d. December 03, 1943, Burlington, Des Moines CO, Iowa.

Notes for PARKE E. SMITH:

In Adna & William Smith's Wills. Postal Employee, Photographer, Presbyterian, Elks. Obit, 12/3/1943

- ii. HERBERT E. "BERT" SMITH, b. January 13, 1876; d. December 26, 1955, Burlington, Des Moines CO, Iowa.

**283.** ANGELINE<sup>7</sup> SMITH (*SAMUEL<sup>6</sup>, CHLOE<sup>5</sup> ATCHISON, JOHN #4<sup>4</sup>, WILLIAM #3<sup>3</sup>, WILLIAM #2<sup>2</sup>, WILLIAM #1<sup>1</sup>*) was born September 04, 1841 in Burlington, Iowa, and died December 13, 1906 in Burlington, Iowa. She married JOHN H. WYMAN October 31, 1858 in Burlington, Iowa. He was born 1837 in Lancaster, Mass., and died October 26, 1908 in Burlington, Iowa.

Notes for ANGELINE SMITH:

Buried in Aspen Grove Cemetery. in Burlington, IA, Grave # 1, Lot 4, BL 258 Ed Wyman, Harriet Smith, Sarah Pancake are all buried by her & her husband. Obit.= Burlington Hawkeye, 12/14/1906. died of heart trouble., CONGREGATIONAL CHURCH. Probate Box 128, File # 8146, 1906.



Notes for JOHN H. WYMAN:

bur in ASPEN GROVE CEMETERY, BURLINGTON, IA, GRAVE 4, Lot 4, BL 258. Established his business in 1869, in BURLINGTON, IA, manufactured upholstered furniture & sold that and carpets, damasks. Came to BURLINGTON in 1852. We have picture of residence, business, etc. Probate Box H 125, File 8145, 1908, Will signed 7/25/1889 OBIT., BURLINGTON HAWKEYE, SAT/10/27/1908, CONGREGATIONAL CHURCH. b 1837, Lancaster, MA, d 10/26/1908, Burlington, IA.

Children of ANGELINE SMITH and JOHN WYMAN are:

- i. FRANCES H.<sup>8</sup> WYMAN.

Notes for FRANCES H. WYMAN:

He was living in 1915. He received \$ 245.32, & \$ 1,241.00, and \$ 7,000 in cash from Angeline's estate. (only child living then.)

- ii. EDWARD WYMAN.
480. iii. CHARLES H. WYMAN, b. 1869, Burlington, Iowa.

**284.** HARRIETT<sup>7</sup> POTTS (*SIDNEY<sup>6</sup> ATCHISON, SAMUEL<sup>5</sup>, JOHN #4<sup>4</sup>, WILLIAM #3<sup>3</sup>, WILLIAM #2<sup>2</sup>, WILLIAM #1<sup>1</sup>*) was born December 13, 1827 in Greene Co, Ill., and died June 18, 1859 in White Hall, Greene Co, Ill.. She married JR BARROW DAVID May 31, 1855 in Greene CO, Ill., son of DAVID BARROW and ELIZABETH COOK. He was born February 07, 1821.

Notes for HARRIETT POTTS:

WHITE HALL CEMETERY. Book reads: died 6/18/1859, at 30Y 6M 5D.

Notes for JR BARROW DAVID:

b 2/7/1821. I have Barrow Family Data.

Marriage Notes for HARRIETT POTTS and JR BARROW DAVID:

#3549, Vol 1, Page 119, Greene CO, IL..

Children of HARRIETT POTTS and JR BARROW DAVID are:

- i. ANNIE<sup>8</sup> BARROW, b. 1856, Greene Co, IL..

Notes for ANNIE BARROW:

1860 CENSUS WITH PARENTS.

- ii. ALICE BARROW, b. 1858, Greene Co, IL..

Notes for ALICE BARROW:

1860 CENSUS WITH PARENTS.

**285.** WILLIAM #1<sup>7</sup> POTTS (*SIDNEY<sup>6</sup> ATCHISON, SAMUEL<sup>5</sup>, JOHN #4<sup>4</sup>, WILLIAM #3<sup>3</sup>, WILLIAM #2<sup>2</sup>, WILLIAM #1<sup>1</sup>*) was born June 01, 1833 in IL, and died August 07, 1913 in Ashmore, IL.. He married CHARITY MATILDA BURBRIDGE January 19, 1860 in Greene CO, IL... She was born November 15, 1835 in VA, and died July 18, 1895 in Greene County, IL.

Notes for WILLIAM #1 POTTS:

1880 Census, GREENE, CO, IL, WM 49, CHARITY 44, VIRGINIA 19, FRANK 12, GEORGE 10, WM 6. He was a WHEELWRIGHT, b IL, she, b VA, children b IL. OBIT, WHITE HALL REGISTER, 8/7/1913, WM POTTS died near ASHMORE, on Friday, bur SAT. from FOX'S UNDERTAKING PARLOR, at 2:30 PM. 1st wife was CHARITY BURBRIDGE, They had 6 children. Surviving are, ELLA V. (GEORGE BICKWELL), of DECATUR, IL, GEORGE W., of ST LOUIS, and WM E. of DECATUR, IL. MRS DELIA BOGGESS of this city, is a sister of the deceased. 2nd wife unknown.

Notes for CHARITY MATILDA BURBRIDGE:

OBIT, WHITE HALL REGISTER 7/19/1895 her parents b VA she.. b 11/15/1835, VA, d 7/18/1895, Greene CO, IL.

Marriage Notes for WILLIAM POTTS and CHARITY BURBRIDGE:

# 4294, BOOK 1, PAGE 144. HER NAME IS BURBRIDGE IN Records. name is Bur

Children of WILLIAM POTTS and CHARITY BURBRIDGE are:

- i. VIRGINIA ELLA<sup>8</sup> POTTS, b. 1860, White Hall, Ill.; d. June 10, 1937, Macon Co, Ill.; m. GEORGE REVILLE BICKNELL, Abt. 1918; b. August 14, 1853, Stafford, Conn.; d. July 29, 1930, Decatur, Macon Co, Ill..

Notes for VIRGINIA ELLA POTTS:

OBIT, DECATUR REVIEW, 6/11/1937, died FRI/ 6/10/1937, a brother GEORGE POTTS of OLNEY, IL, funeral was Monday in FAIRLAWN MAUSOLEUM, DECATUR, IL., Page 7. 1912, CITY DIRECTORY, DECATUR, IL, reads: GEORGE R. BICKNELL, CLK WABASH, Lives 324 W. MACON. 1915, reads: G.R. Bicknell, TIMEKEEPER, SUPT., WABASH, Lives 672 S. BOYD. In 1931, She is listed as a widow. No children shown.

Notes for GEORGE REVILLE BICKNELL:

His wife shows in directories after 1917. He shows from 1912. OBIT, DECATUR REVIEW, 7/30/1930, Page 14, 30 years at WABASH RAILROAD, retired 8/14/1927, at 74 years old. Membr. ST LOUIS POST of GAR, having served as a DRUMMER BOY with COMPANY G, 139TH IL VOLUNTEER INFANTRY, at the age of 11, from 5/31/1864 to 10/28/1864, as in the ADJUTANT GENERAL'S REPORT, Page 337. b 8/14/1853, Stafford, CN, d 7/29/1930, Decatur, IL.

- ii. (???) POTTS, b. 1861, Greene County, IL..
- iii. (???) POTTS, b. 1863, White Hall, IL.
- iv. FRANK POTTS, b. 1868, Greene County, Ill..

Notes for FRANK POTTS:

In 1880 Census with parents. (I HAVE A FRANK CLARENCE POTTS, WILL MACON CO, IL, w/ WIFE ELIZABETH, MADE 11/17/1945)

481. v. GEORGE W. POTTS, b. 1870, Greene County, Ill..
482. vi. WILLIAM E. #2 POTTS, b. September 20, 1870, Greene County, Ill.; d. October 27, 1919, Decatur, Macon CO, Ill..

**286.** ANGELINE<sup>7</sup> POTTS (*SIDNEY<sup>6</sup> ATCHISON, SAMUEL<sup>5</sup>, JOHN #4<sup>4</sup>, WILLIAM #3<sup>3</sup>, WILLIAM #2<sup>2</sup>, WILLIAM #1<sup>1</sup>*) was born April 01, 1838 in Ill., and died February 12, 1879 in Ralls Co, MO.MO.. She married CLAYTON GASKILL December 24, 1857 in Greene CO, Ill.. He was born July 18, 1826 in St Clair Co, Ill., and died August 14, 1884 in Pike Co, Ill..

Notes for ANGELINE POTTS:

1850 Census w/parents. 1860 Census w/CLAYTON, 32, ANGELINE, 23, and dau : JULIA 2Y old., PAGE 227.

Notes for CLAYTON GASKILL:

Mexican War, joined at Alton, Ill., enrolled 6/17/1846, mustered in 6/17/1846. Fought in Battle of Buena Vista 2/1847 discharged 6/18/1847, in Carmargo, Mexico. Age 20, 5'7", dark hair, gray eyes, dark complexion. Co. G 2nd Vol.

Applied for bounty land warrent 7/6/1847, New Orleans, Louisiana. Resided Kane, Greene Co, Ill. Farmer.

A SGT. in Co. C of the 122nd Illinois Infantry in the Civil War, enrolled 8/15/1862 at Kate, Ill., mustered in 9/4/1862 at Carlinville, Ill., evidently deserting 2/1863 at Trenton, Tenn. The Military did not discover him until his 2nd wife Nancy applied for a widow's pension, after he died. He was 35, 5'9", and used the alias "Drake".

1850 Census , St Clair Co, Ill, with John Thomas. 122nd Ill in Civil War as a Sgt., From Greene Co, Ill., but deserted. Then took his family to Ralls Co, MO. Angeline, died there. He remarried to Nancy Hatcher. Glenn Edward Jr, Gaskill researches his family.

1860 Census, in Greene Co, Kane Pct, Ill.

Marriage Notes for ANGELINE POTTS and CLAYTON GASKILL:

# 3956, VOL. 1, PAGE 132, Greene CO, IL.

Children of ANGELINE POTTS and CLAYTON GASKILL are:

- i. HENRY<sup>8</sup> GASKILL, d. 1928, Madison Co, Ill..

Notes for HENRY GASKILL:

Spanish-American War Vet., WW1 Vet. Lived Alton, Ill. Drowned, fell off a boat in Mississippi River.

ii. ROBERT GASKILL.

Notes for ROBERT GASKILL:

Spanish-American War Vet.

iii. RONNIE GASKILL.

iv. JULIA GASKILL, b. 1858, Greene Co, IL.; m. BOB HUNT.

Notes for JULIA GASKILL:

(NOT FOUND IN IL MARRIAGE RECORDS.) Lived Moberly, MO.

v. MARY J. GASKILL, b. 1859, Greene Co, Ill.; m. JOSEPH FANT.

Notes for JOSEPH FANT:

Farmer, Chillicothe, MO.

483. vi. WILLIAM FRANKLIN GASKILL, b. April 1862, Whitehall, Greene Co, Ill.; d. May 12, 1936, Hannibal, Marion Co, MO..

vii. ABRAHAM GASKILL, b. 1865, MO..

viii. ALBERT GASKILL, b. 1867, MO..

ix. MARGARET GASKILL, b. 1869, MO.; d. Wellsville, Montgomery Co, MO..

287. CORDELIA "DELIA"<sup>7</sup> POTTS (*SIDNEY*<sup>6</sup> *ATCHISON*, *SAMUEL*<sup>5</sup>, *JOHN* #4<sup>4</sup>, *WILLIAM* #3<sup>3</sup>, *WILLIAM* #2<sup>2</sup>, *WILLIAM* #1<sup>1</sup>) was born 1847 in Greene, Co., Ill., and died May 21, 1925 in Jacksonville, Ill.. She married (1) GEORGE C. CHALK January 17, 1867 in Fulton CO, IL.. She married (2) JOHN BOGGESS March 19, 1881 in Greene CO, Ill.. He died February 13, 1914 in Ill..

Notes for CORDELIA "DELIA" POTTS:

OBIT, WHITE HALL REGISTER 5/29/1925, MRS DELIA CHALK BOGGESS widow of J.D. BOGGESS, died at State HOSP. in JACKSONVILLE, THUR/5/21/1925. Maiden name was POTTS. BOGGESS, died 2/14/1914, survived by 1 son: HARRY D. CHALK, of ROCK ISLAND, IL. Funeral at FOX'S CHAPEL, bur in WHITE HALL CEMETERY SAT/5/23/1925. As DELIA CHALK, she married JOHN D. BOGGESS. 1880 Census, living with her mother and son HARRY D. Chalk, 11 YRS old.

Notes for GEORGE C. CHALK:

(Has no grave stone) JOSEPH? WHITE HALL REGISTER, 2/2/1867, Article on CHALK WEDDING, names him GEORGE C. CHALK, CO CLERK has JOSEPH C. CHALK.

Marriage Notes for CORDELIA POTTS and GEORGE CHALK:

# 5671, VOL. E, PAGE 83.

Marriage Notes for CORDELIA POTTS and JOHN BOGGESS:

# 52109, Page 40

Child of CORDELIA POTTS and GEORGE CHALK is:

484. i. HARRY G.<sup>8</sup> CHALK, b. Abt. 1869; d. Bef. 1949.

288. SARAH<sup>7</sup> ATCHISON (*FIELDING H. (S)*<sup>6</sup>, *SAMUEL*<sup>5</sup>, *JOHN* #4<sup>4</sup>, *WILLIAM* #3<sup>3</sup>, *WILLIAM* #2<sup>2</sup>, *WILLIAM* #1<sup>1</sup>) was born April 1840 in Schuyler Co, Ill., and died 1904. She married (1) JESSE BROWN July 25, 1858 in Grant CO, WI, son of ROYAL BROWN and SARAH (???). He was born 1834 in Cabral, PA.. She married (2) UEL SAMUEL LITTLE September 17, 1867 in Grant CO, Wisc.. He was born May 1818 in Ind., and died March 13, 1907 in Manchester, Iowa.

Notes for SARAH ATCHISON:

1850 Census, DELEWARE Co., Iowa, Dist. 71856, ELK Twp. 1860 CENSUS, COLONY Twp, COLESBURG, Iowa, Family # 1459, PERE, 1 yr old. GRANT CO., Wisc. NEWSPAPER has marriage article. 1900 Census, Uel 82, Sarah E. 60, Jesse H. 12. 1860 Census, NBV, Clayton Co, Iowa, Line 14, Page 217. 1880 Census, Colony Twp, Delaware Co, Iowa, Uel 62, Sarah, 40, John L., 25, Lovisa J. Brown 19, Louise 11, Martha A. 10, Clara L. 8, Jesse H. 2 & Julia Atchison 72. 1885 Census, Earlville, IA Uel 66, b Ind., Sarah 45, b Ill., Martha A. 15, Clara L. 13, Jessie H. 6, Mary L. 1 & Josiah Tinkey 30, b Ind..

Notes for JESSE BROWN:

b 1834, Cabral, Pa.

Marriage Notes for SARAH ATCHISON and JESSE BROWN:

VOL. 1, PAGE 104, BY J P HARP. Grant CO, WI paper has article on wedding.

Notes for UEL SAMUEL LITTLE:

OBIT., MANCHESTER PRESS 3/21/1907, M E CHURCH, bur FAIRVIEW CEMETERY., EARLVILLE. called UHL in OBIT. 1970 Census North Buena Vista Twp, CLAYTON, Co., Iowa, FAM. # 56, w/LOUISA 9. 1860 Census NBV, Clayton Co, Iowa, w/ 1st wife: Mary & 2 kids= Uel 31 b Pa, Mary 21 b Pa, John 8, Absalom 1=(Leroy) 1880 Census w/LOUISA & 5 kids & her mother JULIA, 72, COLONY Twp. 1885 Census EARLVILLE Twp, DELEWARE Co., Iowa, Fam. # 46 (JOSIAH TINKEY 30, born IN, w/their family) 1900 Census, ONEIDA Twp, DELEWARE Co., Iowa, Fam. 294, DIST. V22, he is 82, Sarah is 60 b 4/1840 IL & Jesse H. 20b 3/1878 IA. b 5/1818, IN, d 3/13/1907, Delaware Co, Iowa.

Marriage Notes for SARAH ATCHISON and UEL LITTLE:

Vol. 4, Page 116, Lancaster, Wisc. Records.

Children of SARAH ATCHISON and JESSE BROWN are:

- i. PERE<sup>8</sup> BROWN, b. 1859, Colesburg, IA.

Notes for PERE BROWN:

1860 Census Colony Twp, Colesburg, IA, at i year old..

- ii. LOVISA J. BROWN, b. 1861, IA; m. THOMAS WASSEE (MASSEE?), September 18, 1883, Colesburg, Clayton CO, IA..

Notes for LOVISA J. BROWN:

1880 Census COLONY Twp, DELEWARE CO, IA.

Marriage Notes for LOVISA BROWN and THOMAS WASSEE (MASSEE?):

BY REV. WM YOUNG, BK F. PAGE 204, ELKADER, IA RECORDS.

Children of SARAH ATCHISON and UEL LITTLE are:

- iii. LOUISE<sup>8</sup> LITTLE, b. 1868, Iowa.

Notes for LOUISE LITTLE:

1880 Census, COLONY Twp, DELEWARE CO, IA.

- iv. MARTHA A "MATTIE" LITTLE, b. October 1869, Earlville, Iowa; m. ED T. LEE, December 17, 1888, Earlville, Iowa; b. 1868.

Notes for MARTHA A "MATTIE" LITTLE:

1885 Census, EARLVILLE, DELEWARE CO, IA, 1880, COLONY Twp. Lived in Los Angeles, CA, when JESSE died in 1931.

Notes for ED T. LEE:

b 1868

Marriage Notes for MARTHA LITTLE and ED LEE:

Witt= W A Lee, by C Sanborn, JP.

William #1 ATCHISON

- v. CLARA L. LITTLE, b. 1871, Earlville, Iowa; m. MARION H. ALLEN, March 17, 1897, Earlville, Iowa; b. 1868, Rockford, Iowa.

Notes for CLARA L. LITTLE:

1885 Census, 1880 Census. Lived in MINN., MN in 1931.

Notes for MARION H. ALLEN:

b 1868, Rockford, IA.

Marriage Notes for CLARA LITTLE and MARION ALLEN:

WITT: E F LEE, G C PLATTS, MINISTER, Methodist. BK E, # 2536.

485. vi. JESSE HARDEN LITTLE, b. March 22, 1878, Colesburg, Iowa; d. February 14, 1931, Watertown, S. Dak..  
vii. MAYME E. LITTLE, b. 1882, Earlville, Iowa; m. FRED GRANDY, April 15, 1901, Deleware CO, Iowa; b. 1879.

Notes for MAYME E. LITTLE:

Lived in SHELL LAKE, WI in 1931.

Notes for FRED GRANDY:

b 1879

Marriage Notes for MAYME LITTLE and FRED GRANDY:

Page &, BK D, # 3174. Witt=E K Lee, J M Pease, JP.

- viii. MARY L. LITTLE, b. January 18, 1884, Deleware Co, Iowa; d. July 1967, Muscatine, Iowa.

Notes for MARY L. LITTLE:

1885 Census, EARLVILLE, IA. MUSCATINE, IA. SOC. SEC. # 481-05-5029, zip 52761

289. JAMES N.<sup>7</sup> ATCHISON (*FIELDING H. (S)*<sup>6</sup>, *SAMUEL*<sup>5</sup>, *JOHN* #4<sup>4</sup>, *WILLIAM* #3<sup>3</sup>, *WILLIAM* #2<sup>2</sup>, *WILLIAM* #1<sup>1</sup>) was born 1843 in Schuyler Co, Ill.. He married SARAH KINNEY February 26, 1862 in Deleware Co, Iowa., daughter of LUCY KINNEY. She was born 1845 in Ill..

Notes for JAMES N. ATCHISON:

1850, 1856 Census DELEWARE Co, Iowa w/parents family, Page 700, ELK Twp, 1870 Census, w/wife & children, CLAYTON Co, Iowa., North Buena Vista Twp, 1st 4 children, JAMES, OREN & ALBERT, from BOBBITT-PYLE family records. I have not found him or family after 1878, except for his son FIELDEN's descendants.

Notes for SARAH KINNEY:

b 1845, IL. Her mother Lucy, is in 1850 Census, Deleware Co, Iowa, by Julia & son James & family.

Marriage Notes for JAMES ATCHISON and SARAH KINNEY:

Same day as his bro BENJAMIN married MATILDA SPAULDING, By J.B. STANCLIFT, JOHN S. ATCHISON was witness to these weddings. Lucy Kinney, signed for her daughter.

Children of JAMES ATCHISON and SARAH KINNEY are:

486. i. FIELDEN<sup>8</sup> ATCHISON, b. May 03, 1864, Turkey River, Iowa; d. December 27, 1953, Sioux City, Iowa.  
ii. LUCY ATCHISON, b. 1865, North Buena Vista, Iowa.

Notes for LUCY ATCHISON:

IN 1870 CENSUS, 5 YEARS OLD

- iii. EMMA ATCHISON, b. 1868, North Buena Vista, Iowa.

Notes for EMMA ATCHISON:

IN 1870 CENSUS, 2 YEARS OLD

- iv. ELLEN ATCHISON, b. 1870, North Buena Vista, Iowa.

Notes for ELLEN ATCHISON:  
IN 1870 CENSUS, 1/2 MONTH OLD

- v. JAMES ATCHISON, b. 1874.

Notes for JAMES ATCHISON:  
BORN 1874, DATA FROM FRANK PHELPS PAPERS, ALSO, OREN & ALBERT..

- vi. OREN ATCHISON, b. 1876, Clayton, Co., Iowa.

Notes for OREN ATCHISON:  
FROM F. PHELPS' RECORDS.

- vii. ALBERT ATCHISON, b. 1878, Clayton Co., Iowa.

Notes for ALBERT ATCHISON:  
FROM F. PHELPS' RECORDS.

290. WESLEY #1<sup>7</sup> ATCHISON (*FIELDING H. (S)*<sup>6</sup>, *SAMUEL*<sup>5</sup>, *JOHN* #4<sup>4</sup>, *WILLIAM* #3<sup>3</sup>, *WILLIAM* #2<sup>2</sup>, *WILLIAM* #1<sup>1</sup>) was born February 1847 in Deleware CO, Iowa, and died January 12, 1916 in Buena Vista, Iowa. He married MARY ELIZABETH TINKEY August 15, 1867 in Cassville. Wisc., daughter of GEORGE TINKEY and CYNTHIA LITTLE. She was born May 1850 in Liberty Twp, St Joseph CO, Ind., and died June 11, 1930 in Dubuque, Iowa.

Notes for WESLEY #1 ATCHISON:

OBIT, GUTTENBERG PRESS, 1/13/1916, Page 1, which also shows that his Dr was DR PALMER of CASSVILLE, Wisc. & that MR & MRS WILLIAM & JULIA ROBINSON of MANCHESTER, were called here on account of the death of WESLEY ATCHISON, & that he'd had his arm amputated & died probably from infection. He is in the 1850, 1856, 1870, 1880, 1890 & 1910 CENSUS.

WESLEY, was a fisherman, trapper, hunter clammer & woodsman. He played the Fife. When he died, they lived in a house boat that had been pulled up on shore, right across from the railroad station in North Buena Vista, Iowa. With his wife MARY playing her Organ & his Fife Going, they sang & danced a lot. With children born over a 22 year period, a couple of the daus: ALMIRA JANE & JULIA ANN were married while my mother: "EFFIE" was only a couple of years old. So, I had cousins much older than I. We found him in the Census at 3 in 1850, DELEWARE COUNTY, At 9 in the THE IOWA Census of 1856, and at 13 IN ELK TOWNSHIP, DELEWARE, COUNTY. His family was found in 1860, IN ELK TOWNSHIP & again in 1870, in North Buena Vista Township, CLAYTON, COUNTY, & again in 1880 & in 1910. My mother told me her parents knew almost every hymn & were true believers. The many other ATCHISONS around "BUENY", as they all lovingly called the town, played in instruments & lots of playing & singing was always in order, when any occasion arose.

(INCIDENTALLY, UEL LITTLE, WHO WITNESSED WESLEY'S WEDDING, LATER MARRIED WESLEY'S ONLY SISTER SARAH, AFTER HIS 1ST WIFE DIED.)

The children were born all over OVER CLAYTON COUNTY, except for FIELDON, who was born in EARLVILLE, DELEWARE COUNTY, Iowa The reason for this was that he cut wood & timber for various people around that area, taking his family along. The home most of the years was in North Buena Vista. one, was a log cabin. In 1948, I Took my mother up to "Bunie" to see the "HUGE" LOG CABIN she had described to me so often. It was still there, used as a single car garage. It's hard to imagine 10 kids & their parents living in such a small house. The kids had slept in the loft, laying like sardines in a can.

Notes for MARY ELIZABETH TINKEY:

bur in North Buena Vista, Iowa. dau. of GEORGE TINKEY, born 12/1817, Ohio, died 10/15/1908, North Buena Vista, Iowa, & CYNTHIA LITTLE, born 1818, Ind., died 1863-70, Iowa, who came to in 1852, from ST JOSEPH CO, Ind.. 1850 Census at ST JOSEPH CO., Ind., shows MARY E. at 6/12 months old.

I was privileged to see & know grandma. When WESLEY died,, her son ED brought her to DUBUQUE to live with him. At one time they lived in a houseboat, ED doing fishing, clamming & trapping with WESLEY, JR & FIELDON, who also had houseboats by the railroad bridge. I have only faint memories of those houseboats, but I Vividly remember her sitting on the front porch of a house they lived in, a sun bonnet, with it's stiff staves warding off the sun, a corn cob pipe in her mouth, rocking away contentedly. She had a bread box, large enough for a dozen loaves of bread. My mother had that box for years. I kick myself for not keeping tract of it. It would be a prime antique. Ma also had her sun Bonnett.

She served as MID-WIFE to the whole area, even delivering WESLEY, JR'S dau: DORA. She traveled in a buggy from birth to birth. Of course, her daus: SARAH & EFFIE and sons ED, WESLEY, JR and FIELDON all lived close by in DUBUQUE, and other nephews of WESLEY at times lived in DUBUQUE. At least two of their children were born here.

Marriage Notes for WESLEY ATCHISON and MARY TINKEY:

WITT: UEL LITTLE & JOHN ATCHISON, BY HENRY BURGESS, J. P., VOL. 4, Page 111, # 666

Children of WESLEY ATCHISON and MARY TINKEY are:

- i. EDWARD L. "EDWIN" "DOGFISH"<sup>8</sup> ATCHISON, b. September 13, 1868, Ostedok. Iowa; d. January 09, 1956, Dubuque, Iowa; m. KEZIAH "KIZZY" VANLANINGHAN, September 29, 1902, Dubuque, Iowa; b. 1882, Rock Island, Ill..

Notes for EDWARD L. "EDWIN" "DOGFISH" ATCHISON:

He worked for a railroad & was town treasurer in North Buena Vista, CLAYTON CO, Iowa. His wife run off with a traveling salesman & Ed took town money to go after her. He spent 5 years in prison for that. He brought back many old songs learned from other prisoners, which my mother taught to us kids.

ED & KEZIAH, are found in the 1910 Census in North Buena Vista. His OBIT was in the TELEGRAPH HERALD. He is in the 1870 North Buena Vista, CLAYTON Co. Census at 1 year old,

When his father died, he moved to DUBUQUE with his mother, lived with him until she died. At one time they lived in a houseboat, by the old HIGH BRIDGE, alongside bros WESLEY, JR & FIELDON & their families. They did commercial fishing, clamming & trapping in the MISSISSIPPI RIVER.

CITY DIRECTORIES show him: 1918, 1918: at 184 South Locust, 1923: at 1725 CEDAR, 1927: WKS DUBUQUE ELECTRIC CO., at 1725 CEDAR, 1929: AT 1520 CEDAR, 1934: 1590 CEDAR & 1939: at 1555 sycamore St.

He was called: "OLD DOGFISH", lived in an old trailer after 1939, loved to pinch his nieces when they came around, smoked an old CORN-COB PIPE, which had a stem maybe 3/4 of an inch long, to which he'd wrapped cloth. He smoked cigar clippings in that stinky old pipe.

He was one of the 1st in this area to receive an OLD AGE PENSION from the government. He had an old battery-powered "ATWATER-KENT" radio, with a large horn speaker. It weighed a good 80 lbs. His days were spent in his row boat among the sloughs of the MISSISSIPPI RIVER. He called his favorite slough "ASSHOLE CUT". A jolly old coot, he was well liked, full of stories, fun to be around.

He called my wife "HIGH POCKETS": she being a tall woman. His favorite story : "We cut down this huge HUGE "HONEY TREE" up by "BUENY". It fell off the bluff into the MISSISSIPPI. It had so much honey in it that it sweetened the river for forty miles up & down."

In the DUBUQUE COUNTY CLERK'S OFFICE, Book 6, Page 293, is his marriage record. He was a farmer from ALMOND, IA, by JACOB KESSLER, Justice of the Peace. He was 34 years old at that time.

Notes for KEZIAH "KIZZY" VANLANINGHAN:

Nick-Named "Kizzy", no children. Her First Husband was a "Roschi" b 1882, Rock Island, Ill.,

Marriage Notes for EDWARD ATCHISON and KEZIAH VANLANINGHAN:

BOOK 6, PAGE 293

487. ii. ALMIRA JANE ATCHISON, b. January 09, 1871, Clayton Co, Iowa; d. May 07, 1925, Manchester, Delaware CO, Iowa.
488. iii. JULIA ANN ATCHISON, b. July 03, 1874, Turkey River, Clayton, Co., Iowa; d. February 03, 1938, Delhi, Iowa.
- iv. GEORGE ATCHISON, b. 1876, North Buena Vista, Iowa; d. July 21, 1910, Waterloo, Iowa?.

Notes for GEORGE ATCHISON:

GEORGE does not show in the Census in 1900, with the rest of the family, although he would have been only 14 YEARS old at that time. Family talk always was that he got drunk & lay down on the railroad tracks & was killed by a train. It is pure speculation as to when he died. It seems by the Census, that de died very young. He was not living when his bro BENJAMIN drowned.

- v. MAMIE ATCHISON, b. 1877, Iowa; d. May 29, 1891, North Fork Twp, Delaware CO, Iowa.

Notes for MAMIE ATCHISON:

From the "PRESS", 5/14/1891, MANCHESTER, "Died in NORTH FORK Twp, MAMIE ATCHISON dau of MR & MRS WESLEY ATCHISON, aged 14 YEARS. She had stepped on a nail & got LOCK-JAW and died from it.

- vi. BENJAMIN ATCHISON, b. September 1880, North Buena Vista, Clayton CO., Iowa; d. March 21, 1913, Garners Landing, Clayton CO, Iowa.

Notes for BENJAMIN ATCHISON:

BEN, DROWNED IN THE MISSISSIPPI, RIVER. HE HAD GONE WITH HIS BROTHER-IN-LAW, JAMES HAIGH (EFFIE'S 1ST HUSBAND), TO CASSVILLE, WISCONSIN. THEY DROVE A SLEIGH ACROSS THE RIVER ICE. THE RIG STARTED TO SINK, AND JAMES BEGGED BEN TO NOT TRY TO SAVE IT, BUT BEN GOT OUT AND BROKE THROUGH THE ICE. THIS WAS ON A FRIDAY EVENING. HIS FUNERAL WAS HELD IN NORTH BUENA VISTA ON MONDAY, 3/27/1913. GARNERS LANDING IS AT WAUPETON, IOWA, CLOSE TO NORTH BUENA VISTA. BEN, IS THE 1900 CENSUS, WITH HIS PARENTS & THEIR FAMILY THE GUTTENBERG PRESS, ON 3/27/1913, HAD HIS OBITUARY, SAYING UNDER IT'S NORTH BUENA VISTA COLUMN: "BEN ATCHISON, OF THIS CITY WAS DROWNED FRIDAY EVENING NEAR GARNERS LANDING. THE FUNERAL WAS HELD HERE MONDAY. HE LEAVES TO MOURN HIS DEATH HIS PARENTS, THREE BROTHERS AND FOUR SISTERS."

- 489. vii. SARAH LAVISA ATCHISON, b. May 16, 1882, Updegraf, Iowa; d. September 06, 1947, Dubuque, Iowa.
- 490. viii. WESLEY "BESS" #2 ATCHISON, b. July 05, 1885, Turkey River, Iowa; d. July 29, 1947, Dubuque, Iowa.
- 491. ix. EFFIE MAY ATCHISON, b. March 01, 1888, Updegraph, Iowa; d. September 21, 1962, Dubuque, IowaA.
- 492. x. FIELDON "PEANUTS" #1 ATCHISON, b. May 03, 1890, Earlville, Iowa; d. December 03, 1962, Dubuque, Iowa.

291. JOHN SMITH #1<sup>7</sup> ATCHISON (*FIELDING H. (S)*<sup>6</sup>, *SAMUEL*<sup>5</sup>, *JOHN* #4<sup>4</sup>, *WILLIAM* #3<sup>3</sup>, *WILLIAM* #2<sup>2</sup>, *WILLIAM* #1<sup>1</sup>) was born May 1837 in Schuyler Co, IL., and died October 05, 1903 in Dubuque, IA.. He married (1) LUCINDA SPAULDING. He married (2) LUCINDA MARY SPAULDING February 07, 1863. She was born February 1844 in St. Joseph, Mo., and died 1900 in North Buena Vista, Iowa.

Notes for JOHN SMITH #1 ATCHISON:

bur. North Buena Vista, IA. Obituary, T/Herald, 10/7/1902, heart Disease/ 1870 Census, NBV, IA. 1880 Census Mallory Twp, Clayton Co, IA. His brother Ben is living with them. 6/6/1900 Census, Deleware Co, IA. Death Record, Elkader, IA, p. 23. 1860 Census 7/30/1860 shows him unmarried. 1900 Census, NBV Twp, Clayton Co, IA, shows her as head of family.

Notes for LUCINDA MARY SPAULDING:

bur in HOLY CROSS CEMETERY, HOLY CROSS, IA. She was CATHOLIC, he was PROTESTANT so, buried in different cemeteries. b 2/1844, St Joseph, MO, d 1900, North Buena Vista, IA. 1900 Census, North Buena Vista, IA, with Lucinda b 2/1850, WM b 5/1876 & James b 4/1880

Marriage Notes for JOHN ATCHISON and LUCINDA SPAULDING:

Some relatives have their marriage in ST JOSEPH, MO, but I wrote for a copy and they say there was no such marriage in their records of BUCHANAN COUNTY, MO. Other ATCHISONS say the marriage was in 1864. He is single in 1860 Census Records.

Children of JOHN ATCHISON and LUCINDA SPAULDING are:

- 493. i. MELISSA MARY<sup>8</sup> ATCHISON, b. 1865, Colesburg, Iowa.
- 494. ii. JOHN SMITH #2 ATCHISON, b. March 14, 1870, North Buena Vista, Iowa; d. 1931, Prescott, Wisc..
- 495. iii. FREDERICK "FRED" ATCHISON, b. 1874, Colesburg, Iowa; d. 1948.
- 496. iv. WILLIAM JOSEPH ATCHISON, b. May 15, 1876, Elkader, Iowa; d. August 10, 1948, Hastings, Minn..
- 497. v. JAMES ELMER ATCHISON, b. April 09, 1880, Colesburg, Iowa; d. January 02, 1948, St. Paul, Minn..

292. JOHN W. "DOC"<sup>7</sup> ATCHISON (*FREDERICK*<sup>6</sup>, *SAMUEL*<sup>5</sup>, *JOHN* #4<sup>4</sup>, *WILLIAM* #3<sup>3</sup>, *WILLIAM* #2<sup>2</sup>, *WILLIAM* #1<sup>1</sup>) was born May 23, 1833 in Green Co., Ill., and died September 17, 1882 in Minn.. He married SOPHIA MALVEN May 21, 1856 in Colesburg, Iowa, daughter of DAVID MALVEN and CATHERINE MICHAEL. She was born October 31, 1837 in Flatbrookville, N.J., and died February 18, 1918 in Chatfield Minn..

Notes for JOHN W. "DOC" ATCHISON:

bur CHATFIELD CEMETERY., SEC/B, ROW 51,#3. OBIT., Natl. Republican, 9/21/1882, "DOC" ATCHISON went on a CHICKEN HUNT, gun discharged, killing him. OLD BIBLE in their family reads: JOHN "L." ATCHISON & recounts how he died. He was a Veterinary Surgeon. 1860 Census, Fillmore, MN, P 014, w/wife SOPHIA. 1860 Census, John, Sophia, Fillmore, MN. Death Records, read: d 9/17/1882, 50-5-9 years old, b IL, accident by hunting...

More About JOHN W. "DOC" ATCHISON:



Fact 1: County/State: Fillmore Co., MN<sup>1,2</sup>  
Fact 2: Location: Chatfield<sup>3,4</sup>  
Fact 3: Page #: 014<sup>5,6</sup>  
Fact 4: Year: 1860<sup>7,8</sup>

Notes for SOPHIA MALVEN:

bur CHATFIELD CEMETERY., PRESBYTERIAN. OBIT, CHATFIELD DEMOCRAT, 2/21/1918. Buried in Sec. B, Row 2, # 13-14. The MALVENS are in the 1850 Census in DELEWARE CO., IA. I have OBIT. & Death Certificates. b 10/3/1837, Flatbrookville, NJ, d 2/18/1918, Chatfield, MN. 1885 Census, Chatfield, MN, 911, Sophia 48, Coty "Katjorome" 23, Harry 21, Smith 20, Fanny 12. 1870 MN Census, has Sophie, Smith, Kate, John & Harry in Chatfield. Death Records, Fillmore, MN= b 10/31/1837, d 2/18/1918, Arterio Sclerosis. 1860 Census, Fillmore, Chatfield Co, MN.

Children of JOHN ATCHISON and SOPHIA MALVEN are:

- i. FREDERICK MALVEN<sup>8</sup> ATCHISON, b. April 10, 1858, Chatfield, Minn.; d. April 25, 1859, Chatfield, Minn..
498. ii. KATJOROME MALVEN (KATIE) ATCHISON, b. May 05, 1861, Chatfield, Minn.; d. May 1945, Mankato, Minn..
499. iii. HARRY LORTON ATCHISON, b. May 20, 1863, Chatfield, Minn.; d. January 21, 1923, Chatfield, Minn..
- iv. CLARENCE SMITH "PUD" ATCHISON, b. February 25, 1865, Chatfield, Minn.; d. March 12, 1906, Chatfield, Minn..

Notes for CLARENCE SMITH "PUD" ATCHISON:

bur row 2, # 15, Chatfield, MN Cemetery. Obit Chatfield News-Democrat, 3/8/1906, Wkd in the Stock Yards & Commission House in ST Paul.

500. v. MARY FRANCIS "FANNY" ATCHISON, b. October 22, 1872, Chatfield, Minn.; d. June 19, 1972, Preston, Minn..

293. EMILY<sup>7</sup> ATCHISON (*FREDERICK<sup>6</sup>, SAMUEL<sup>5</sup>, JOHN #4<sup>4</sup>, WILLIAM #3<sup>3</sup>, WILLIAM #2<sup>2</sup>, WILLIAM #1<sup>1</sup>*) was born 1839 in Iowa, and died October 1894 in Chatfield, Minn.. She married MAXWELL D. BOLSINGER February 11, 1857 in Cassville, Wisc., son of JOHN BOLSINGER and NANCY (???). He was born 1834 in New Salem, Iowa, and died 1935.

Notes for EMILY ATCHISON:

bur CHATFIELD CEMETERY. Had 1 child. Died of heart trouble, dates from Cemetery, row 53, # 5.

Notes for MAXWELL D. BOLSINGER:

b 1839, New Salem, PA, d 1935, bur Chatfield, MN Cemetery, row 53, # 3.

Marriage Notes for EMILY ATCHISON and MAXWELL BOLSINGER:

VOL 2, P 109, GRANT CO, WI.

Child of EMILY ATCHISON and MAXWELL BOLSINGER is:

501. i. CHARLES C.<sup>8</sup> BOLSINGER, b. December 01, 1863; d. September 25, 1948, Pullman, Wash..

294. GEORGIA OAF<sup>7</sup> ATCHISON (*FREDERICK<sup>6</sup>, SAMUEL<sup>5</sup>, JOHN #4<sup>4</sup>, WILLIAM #3<sup>3</sup>, WILLIAM #2<sup>2</sup>, WILLIAM #1<sup>1</sup>*) was born April 24, 1844 in Colesburg, Iowa, and died April 14, 1911 in North Chatfield, Minn.. She married SIMEON CRITTENDEN August 03, 1875 in Chatfield, Minn.. He was born January 02, 1832 in Conneaut, Ohio, and died August 29, 1911 in Delano, Minn..

Notes for GEORGIA OAF ATCHISON:

bur CHATFIELD CEMETERY. EPISCOPAL CHURCH.

Notes for SIMEON CRITTENDEN:

b 1/2/1832, Conneaut, OH, d 8/29/1911, Delano, MN.

Children of GEORGIA ATCHISON and SIMEON CRITTENDEN are:

502. i. EDITH<sup>8</sup> CRITTENDEN, b. September 1860, North Chatfield, Minn.; d. December 15, 1864.
- ii. JOHN J. CRITTENDEN, b. 1881; d. July 16, 1905.

295. SAMUEL P.<sup>7</sup> ATCHISON (*FREDERICK<sup>6</sup>, SAMUEL<sup>5</sup>, JOHN #4<sup>4</sup>, WILLIAM #3<sup>3</sup>, WILLIAM #2<sup>2</sup>, WILLIAM #1<sup>1</sup>*) was born August 31, 1849 in Iowa, and died October 27, 1898 in South St Paul, Minn.. He married NELLIE SHIMER September 01, 1883 in

Chatfield, Minn..

Notes for SAMUEL P. ATCHISON:

bur CHATFIELD CEMETERY. He was a member of A.O.U.W. Stock Exchange, Established in S. ST PAUL BRANCH OF THE TOMLINSON-STAFFORD COMMISSION HOUSE OF CHICAGO, was it's MANAGER. He had 2 Children. BURIED w/MASONIC HONOR. BURIED in Sec. B, Row 30, # 1, Philip R. is buried there, too. Obit, Chatfield Democrat, 11/3/1898. Obit Chatfield News, 9/2/1897

Notes for NELLIE SHIMER:

2 children, only PHILIP known. bur by Samuel & Philip R.

Children of SAMUEL ATCHISON and NELLIE SHIMER are:

- i. PHILLIP R.<sup>8</sup> ATCHISON.
- ii. UNKNOWN ATCHISON.

**296.** ELLA M.<sup>7</sup> ATCHISON (*JOHN HARRISON*<sup>6</sup>, *SAMUEL*<sup>5</sup>, *JOHN* #4<sup>4</sup>, *WILLIAM* #3<sup>3</sup>, *WILLIAM* #2<sup>2</sup>, *WILLIAM* #1<sup>1</sup>) was born November 10, 1862 in Burlington, Iowa, and died June 01, 1907. She married LINCOLN C. HALL February 14, 1884 in Mediapolis, Iowa, son of OLIVER HALL and MARRIETTE WHITTAKER. He was born June 08, 1857 in Roscoe, Iowa, and died February 19, 1941 in Burlington, Iowa.

Notes for ELLA M. ATCHISON:

PRESBYTERIAN, bur in ASPEN GROVE CEMETERY, Sec. 207. Her middle names is "H." on Birth Certificate.

Notes for LINCOLN C. HALL:

bur ASPEN GROVE CEMETERY. Sec. 207. OBIT., BURLINGTON HAWKEYE, 2/20/1941, Attended HOWE ACADEMY, MT PLEASANT, Then U OF IA, DENTIST in 1889, PRESBYTERIAN, DEMOCRAT. Died from a fire at his home. b 6/8/1857, Roscoe, IA, d 2/19/1941, Burlington, IA.

Children of ELLA ATCHISON and LINCOLN HALL are:

- i. CECIL O.<sup>8</sup> HALL, b. March 10, 1886; d. June 13, 1904, Burlington, IA.

Notes for CECIL O. HALL:

Grad. H.S. just recently before drowning, in PAPER 6/14/1904.

503. ii. HARRY ATCHINSON HALL, b. March 01, 1888; d. December 30, 1920.

504. iii. CHARLES M. HALL, b. November 10, 1890; d. December 13, 1928, Casper, Wyo..

iv. MARGARET HALL, b. September 22, 1892, Burlington, IA.; d. September 24, 1971, Burlington, IA..

Notes for MARGARET HALL:

bur ASPEN GROVE CEMETERY. OBIT., BURLINGTON HAWKEYE, 9/26/1971. SOC. SECURITY DEATH RECORDS= # 479-14-1920, b 9/22/1892, IA, d 9/1971, MN.

v. WILLIAM H. HALL, b. February 07, 1894, Burlington, IA.; d. June 27, 1963, Burlington, IA.; m. SYBIL FARLEY, May 14, 1936, St Paul, Minn..

Notes for WILLIAM H. HALL:

bur ASPEN GROVE CEMETERY., Sec. 207. OBIT., BURLINGTON HAWKEYE, 6/27/1963, Branch Mgr. NATL. CASH REG. CO.. PRESBYTERIAN, Grad. IA ST U, WW1 FIELD ARTILLERY.

**297.** LILIAN E.<sup>7</sup> ATCHISON (*JOHN HARRISON*<sup>6</sup>, *SAMUEL*<sup>5</sup>, *JOHN* #4<sup>4</sup>, *WILLIAM* #3<sup>3</sup>, *WILLIAM* #2<sup>2</sup>, *WILLIAM* #1<sup>1</sup>) was born Abt. 1873 in Burlington, Iowa. She married EDWARD CHARLES. KAMMERMEYER March 26, 1890 in Burlington, Iowa, son of M. KAMMERMEYER and MARY WALLER. He was born 1867.

Notes for LILIAN E. ATCHISON:

Lived in LOS ANGELES, CA in 1907. Social Security Death Lists= There was a

Fred, b 6/30/1888, d 12/1967, who was b. in Burlington Iowa. He was a 1st cousin by Fred C. & Minnie Lydia Kammermeyer. He d. in Calif.

Notes for EDWARD CHARLES. KAMMERMEYER:

He is in INSURANCE BUS. in 1878 & in 1890 DIRECTORY, but not afterwards. b 1867

Child of LILIAN ATCHISON and EDWARD KAMMERMEYER is:

- i. HAROLD "HARRY"<sup>8</sup> KAMMERMEYER, b. May 31, 1894, Redondo Beach, Calif.; d. July 1972, Culver City, Los Angeles CO, Calif..

Notes for HAROLD "HARRY" KAMMERMEYER:

Lived in CA in 1915. He signed up for Social Security on 1/12/1937. He went by the name HAROLD ATCHISON MILLER, his parents were Edward Charles Kammermeyer & Lillian Atchison. He lived at 6364 Yucca St, Hollywood, CA, and worked at Central Casting Corp., 5504 Hollywood Blvd, CA # was 564-12-1299. The form was signed Harold Atchison Miller, he was 42 when he filled out the form..

298. ERWIN ZARTMAN<sup>7</sup> WARNER (*ELI G<sup>6</sup>, SARAH "SALLY"<sup>5</sup> ATCHISON, JOHN #4<sup>4</sup>, WILLIAM #3<sup>3</sup>, WILLIAM #2<sup>2</sup>, WILLIAM #1<sup>1</sup>*) was born September 21, 1855 in PA.. He married (1) FORREST L. ORCUTT February 23, 1883 in London, OH.. He married (2) INES R. MYERS June 11, 1902.

Notes for ERWIN ZARTMAN WARNER:

He lived on a farm at London, OH.

Child of ERWIN WARNER and FORREST ORCUTT is:

- i. RAY FORREST<sup>8</sup> WARNER, b. March 17, 1901.

Child of ERWIN WARNER and INES MYERS is:

- ii. MILDRED<sup>8</sup> WARNER, b. August 12, 1906.

299. CLARA S.<sup>7</sup> WARNER (*ELI G<sup>6</sup>, SARAH "SALLY"<sup>5</sup> ATCHISON, JOHN #4<sup>4</sup>, WILLIAM #3<sup>3</sup>, WILLIAM #2<sup>2</sup>, WILLIAM #1<sup>1</sup>*) was born April 27, 1862 in London, OH.. She married T. HOLLON ORCUTT December 19, 1894 in London, OH..

Child of CLARA WARNER and T. ORCUTT is:

- i. FLORENCE LOUISE<sup>8</sup> ORCUTT, b. June 18, 1898, London, OH..

300. SARAH JANE<sup>7</sup> WARNER (*CHARLES ROOT<sup>6</sup>, SARAH "SALLY"<sup>5</sup> ATCHISON, JOHN #4<sup>4</sup>, WILLIAM #3<sup>3</sup>, WILLIAM #2<sup>2</sup>, WILLIAM #1<sup>1</sup>*) was born 1847 in Madison CO, Ohio, and died 1915. She married JUSTUS HENRY LUSE. He was born 1839, and died 1897.

Notes for SARAH JANE WARNER:

A Sarah Jane m. Aaron Tucker, in 1863, Lisc. # 09404, Mi.

Notes for JUSTUS HENRY LUSE:

Buried in Ohio Military Cem. Civil War Veteran. b 1839, d 1897, OH.

Children of SARAH WARNER and JUSTUS LUSE are:

- i. JOHN F.<sup>8</sup> LUSE, b. 1870.
- ii. NORA B. LUSE, b. 1874; m. THOMAS (???)
- iii. FLORENCE M. LUSE, b. 1879.

301. FRANCIS M. "FRANK"<sup>7</sup> WARNER (*CHARLES ROOT<sup>6</sup>, SARAH "SALLY"<sup>5</sup> ATCHISON, JOHN #4<sup>4</sup>, WILLIAM #3<sup>3</sup>, WILLIAM #2<sup>2</sup>, WILLIAM #1<sup>1</sup>*) was born May 04, 1849 in Madison Co, Ohio. He married (1) ANNA FLORENCE. She died 1901. He married (2) GRACE DENNEY 1904 in Madison CO, Ohio.

Notes for FRANCIS M. "FRANK" WARNER:

Census, 1880, Wayne Twp, OH, P820A.

Children of FRANCIS WARNER and GRACE DENNEY are:

- i. CLYDE<sup>8</sup> WARNER.

- ii. MARION WARNER.
- iii. GRACE WARNER.

302. JENNIE<sup>7</sup> WARNER (*CHARLES ROOT<sup>6</sup>, SARAH "SALLY"<sup>5</sup> ATCHISON, JOHN #4<sup>4</sup>, WILLIAM #3<sup>3</sup>, WILLIAM #2<sup>2</sup>, WILLIAM #1<sup>1</sup>*) was born 1850. She married HENRY REECE.

Notes for JENNIE WARNER:  
Lived in Oregon in 1915

Children of JENNIE WARNER and HENRY REECE are:

- i. JOHN REECE<sup>8</sup> REECE, b. 1871.
- ii. NORA REECE, b. 1873.
- iii. FLORENCE REECE, b. 1875.
- iv. CHARLES REECE, b. 1877.

303. THOMAS S.<sup>7</sup> WARNER (*CHARLES ROOT<sup>6</sup>, SARAH "SALLY"<sup>5</sup> ATCHISON, JOHN #4<sup>4</sup>, WILLIAM #3<sup>3</sup>, WILLIAM #2<sup>2</sup>, WILLIAM #1<sup>1</sup>*) was born 1851 in Madison CO, Ohio..

Children of THOMAS S. WARNER are:

- i. BERSA<sup>8</sup> WARNER.
- ii. ROLLA WARNER.
- iii. GLADYS WARNER.

304. JOHN S<sup>7</sup> WARNER (*CHARLES ROOT<sup>6</sup>, SARAH "SALLY"<sup>5</sup> ATCHISON, JOHN #4<sup>4</sup>, WILLIAM #3<sup>3</sup>, WILLIAM #2<sup>2</sup>, WILLIAM #1<sup>1</sup>*) was born 1853 in Madison CO, Ohio.. He married EVA.

Children of JOHN WARNER and EVA are:

- i. JESSE<sup>8</sup> WARNER.
- ii. MAUD WARNER.

Notes for MAUD WARNER:

A Maude, in 1898, Probationary Court Case 10456, Guardianship??

- iii. RACHEL WARNER.

Notes for RACHEL WARNER:

She might be the Rachel, d. 1973, Cem. Records, #0104A at age \*)-0-0

- iv. RUTH WARNER.

Notes for RUTH WARNER:

A Ruth Lucille, d. 1943 Cem. Records #0104A, OH

305. JOSEPH HOWARD<sup>7</sup> WARNER (*CHARLES ROOT<sup>6</sup>, SARAH "SALLY"<sup>5</sup> ATCHISON, JOHN #4<sup>4</sup>, WILLIAM #3<sup>3</sup>, WILLIAM #2<sup>2</sup>, WILLIAM #1<sup>1</sup>*) was born May 20, 1855 in Fairfield, Madison CO, Ohio, and died 1936.

Children of JOSEPH HOWARD WARNER are:

- i. MINNIE<sup>8</sup> WARNER.
- ii. GEORGE WARNER.
- iii. LENA A. WARNER, b. 1886, OH.; d. 1956, OH..

306. MILTON C.<sup>7</sup> WARNER (*CHARLES ROOT<sup>6</sup>, SARAH "SALLY"<sup>5</sup> ATCHISON, JOHN #4<sup>4</sup>, WILLIAM #3<sup>3</sup>, WILLIAM #2<sup>2</sup>, WILLIAM #1<sup>1</sup>*) was born June 04, 1857 in Fairfield, Madison CO, Ohio.

Children of MILTON C. WARNER are:

- i. INEZ<sup>8</sup> WARNER, b. 1883, Fairfield, Madison CO, Oh..
- ii. ARA WARNER, b. 1885, Fairfield, Madison CO, Oh..

307. CHARLES S.<sup>7</sup> WARNER (*CHARLES ROOT<sup>6</sup>, SARAH "SALLY"<sup>5</sup> ATCHISON, JOHN #4<sup>4</sup>, WILLIAM #3<sup>3</sup>, WILLIAM #2<sup>2</sup>, WILLIAM #1<sup>1</sup>*) was born 1859 in Madison CO, Ohio.

Children of CHARLES S. WARNER are:

- i. MOORE<sup>8</sup> WARNER, b. 1885.
- ii. LUCINDA WARNER, b. 1890.
- iii. RACHEL WARNER, b. 1892.
- iv. PAUL WARNER, b. 1894.
- v. JOYCE WARNER.

Notes for JOYCE WARNER:

Joyce A. Warner, d. 1978, Cem. Records #0401, age 61

**308.** ISABELLA M.<sup>7</sup> WARNER (*CHARLES ROOT<sup>6</sup>, SARAH "SALLY"<sup>5</sup> ATCHISON, JOHN #4<sup>4</sup>, WILLIAM #3<sup>3</sup>, WILLIAM #2<sup>2</sup>, WILLIAM #1<sup>1</sup>*) was born 1861 in Madison CO, Ohio, and died 1888 in Ohio. She married (???) FITZGERALD.

Child of ISABELLA WARNER and (???) FITZGERALD is:

505. i. LUCILE<sup>8</sup> FITZGERALD.

**309.** MARTIN E #2<sup>7</sup> HEISEY (*SUSAN<sup>6</sup> PANCAKE, REBECCA<sup>5</sup> ATCHISON, JOHN #4<sup>4</sup>, WILLIAM #3<sup>3</sup>, WILLIAM #2<sup>2</sup>, WILLIAM #1<sup>1</sup>*) was born 1858 in Burlington, Iowa.

Notes for MARTIN E #2 HEISEY:

He was in TX when his father died. He was married & had 1 son: Martin Heisey #3, who lived in Glendale, CA in 1954.

Child of MARTIN E #2 HEISEY is:

- i. MARTIN #3<sup>8</sup> HEISEY.

**310.** CHARLES L.<sup>7</sup> O'NEAL (*JANE S.<sup>6</sup> PANCAKE, REBECCA<sup>5</sup> ATCHISON, JOHN #4<sup>4</sup>, WILLIAM #3<sup>3</sup>, WILLIAM #2<sup>2</sup>, WILLIAM #1<sup>1</sup>*) was born 1850. He married ELIZABETH ANN (???). She was born 1856.

Notes for CHARLES L. O'NEAL:

In 1860 Census, BURLINGTON, IA. "1882 DAVIS CO HISTORY"= CHARLES O'NEAL was an officer in LODGE # 88, IOOF on 6/1/1881. 1860 Census DES MOINES CO, IA, at 10. 1870 Census DAVIS COUNTY, IA. 1880 Census DAVIS COUNTY, IA, with wife ELIZABETH 24, & CLARENCE 2, DRAKEVILLE Twp.

Notes for ELIZABETH ANN (???):

b 1856

Children of CHARLES O'NEAL and ELIZABETH (???) are:

506. i. CLARENCE<sup>8</sup> O'NEAL, b. 1878, Davis County, Iowa.  
ii. (???) O'NEAL, b. August 18, 1886, Davis CO, Iowa.

**311.** HARRY<sup>7</sup> LITTLETON (*WILLIAM BETHARDS<sup>6</sup>, REBECCA<sup>5</sup> ATCHISON, JOHN #4<sup>4</sup>, WILLIAM #3<sup>3</sup>, WILLIAM #2<sup>2</sup>, WILLIAM #1<sup>1</sup>*) was born June 1862 in Iowa. He married IDA MAE OGLE June 18, 1891 in Denver, Colo.. She was born September 1865 in Ill..

Notes for HARRY LITTLETON:

Lived in DENVER, CO in 1900 Census, w/family & bro CLARENCE, who clerked in the Drug Store. 1920 Census, sheet 5, dist 240, He was 57, He had a son CLARENCE, & RAY D., who is his dau in law. and RAY G., his granddaughter, and his wife's sister: LUCY J. OGLE living with him. The CITY DIRECTORY, shows an ad for his Drug Store. Other LITTLETONS are in the DIRECTORY.

Notes for IDA MAE OGLE:

b 9/1865, IL

Child of HARRY LITTLETON and IDA OGLE is:

507. i. CLARENCE A.<sup>8</sup> LITTLETON, b. May 1893, Denver, Colo..

**312.** JESSE FORGESON #3<sup>7</sup> ATCHISON (*JESSE FORGESON #2<sup>6</sup>, JESSE FERGUSON #1<sup>5</sup>, WILLIAM #4<sup>4</sup>, WILLIAM #3<sup>3</sup>, WILLIAM #2<sup>2</sup>, WILLIAM #1<sup>1</sup>*) was born February 11, 1831 in Owingsville, Bath Co, KY., and died January 03, 1917 in Haskel, Haskel Co, TX.. He married (1) MARY ANN ANDERSON September 16, 1854 in Naples, Scott Co, IL., daughter of ANDREW ANDERSON and MARY. She was born June 09, 1837 in IL., and died April 03, 1905 in Bibb, Comanche Co, TX.. He married (2) SARAH F. RAMSEY July 08, 1908 in Haskell, Haskell Co, TX.. She was born May 18, 1849 in Heltonville, IN..

Notes for JESSE FORGESON #3 ATCHISON:

Civil War Records from the Natl. Archives in the Declaration for Pension:

Jesse served as a PVT in the Union Army. Mustered in on 3/12/1864 in Springfield, MO and mustered out on 3/12/1865 in Brownsville, TX. He served in Co F, 28th Regt. of the Illinois Infantry. Described as being 5' 21/4" with a sandy complexion, hazel eyes and sandy hair. Born 2/11/1831 Owensville KY. After leaving service, he had lived in Mexico, MO and Bibb, TX. Pension # 728475.

1870 Census, Pct. # 5, Dallas, TX, 10/4/1870, family # 85, J., 39, Mary, 33, Farmer, b. KY. she b. IL, Charles W., 15, b. IL, Thomas L., 13, b. MO, Eliza, 11, b. MO, George F. 9, b. MO, John, 3, b. IL, Heneritta 1/12, b. TX.

1880 Census, Dublin, Erath Co, TX, dwelling # 27, family # 27, J.F., 49, Mary, 42, Farmer, b. KY, she b. IL., Bailey, 20, b. MO, George, 18, b. MO, John 13, b. IL, Etta, 10, b. TX, Walter, 7, b. MO(Others= W H Armstrong; Farmhand, b. GA & A.E. Oates; stock super, b. TX.

1900 Census, Pct. #6, Comanche Co, TX, 6/20/1900, dwelling # 387, family # 389, Jesse F., 69, Mary, 62, Dry Goods Merchant, b. Ky, she b. IL. Both his parents b. KY, her father b. MA & mother b. DE.

Children of JESSE ATCHISON and MARY ANDERSON are:

- i. CHARLES WILLIAM<sup>8</sup> ATCHISON, b. September 03, 1855, IL.; d. Abt. 1942; m. SARA CLEMENTINE COX.

Notes for CHARLES WILLIAM ATCHISON:

Texas Gazetteer. Bibb Post Office, Comanche Co, TX C. W. Atchison, postmaster. C. W. Atchison, Dry Goods & Groceries. Johnson & Bro., gin and mill.

508. ii. THOMAS LEWIS ATCHISON, b. March 04, 1857, IL..
- iii. E. BAILEY ATCHISON, b. December 05, 1859, Mo.; m. LAURA DALE.
- iv. GEORGE FORGESON ATCHISON, b. January 20, 1862; m. (1) BIRDIE BURDGES; m. (2) EARLY "WELLS" FARRIS, July 23, 1884.
- v. ALLIE A. ATCHISON, b. November 28, 1864; d. September 29, 1865.
509. vi. JOHN A. ATCHISON, b. May 07, 1867, Decatur, Macon Co, IL.; d. July 08, 1962, Stanton, Martin Co, TX..
- vii. HENERITTA ATCHISON, b. May 09, 1870, TX.; m. WALTER JACKSON.
- viii. JESSIE WALTER ATCHISON, b. December 29, 1872, TX.; m. REBECCA MARQUETTE DALE.
- ix. ELIZABETH OLLEY ATCHISON, b. February 05, 1878, TX.; d. October 02, 1879, TX..

**313.** ELIZABETH M.<sup>7</sup> ATCHISON (*JESSE FORGESON #2<sup>6</sup>, JESSE FERGUSON #1<sup>5</sup>, WILLIAM #4<sup>4</sup>, WILLIAM #3<sup>3</sup>, WILLIAM #2<sup>2</sup>, WILLIAM #1<sup>1</sup>*) was born September 10, 1839 in KY.. She married EPHRAIM CARROLL, son of JOHN CARROLL and HANNAH. He was born 1834 in KY..

Notes for ELIZABETH M. ATCHISON:

1860 Census next to her parent & family, in Southfork Twp P O, Monroe, Co. MO.

Notes for EPHRAIM CARROLL:

1860 Census, Southfork Twp P O, Santa Fe, Monroe Co, MO, p. 291, dwelling # 1979, family # 2029, Ephraim, 27, b. KY, Elizabeth, 21, b. KY. Farmer.

1870 Census, Salt River Twp PO, Monroe Co, MO, 7/4/1870, p. 77, dwelling # 621, family 3 581, Carroll, 35, b. MO, Elizabeth, 30, farmer, Jimmie, 6, Johnie, 4, Ginnie, 3 all b. MO. (The 1850 & 1860 Census show him b. in KY & she b. KY.)

Children of ELIZABETH ATCHISON and EPHRAIM CARROLL are:

- i. JIMMIE<sup>8</sup> CARROLL, b. 1864, MO..
- ii. JOHNIE CARROLL, b. 1866, MO..
- iii. GINNIE CARROLL, b. 1867, MO..

**314.** CYNTHIA J.<sup>7</sup> ATCHISON (*JESSE FORGESON #2<sup>6</sup>, JESSE FERGUSON #1<sup>5</sup>, WILLIAM #4<sup>4</sup>, WILLIAM #3<sup>3</sup>, WILLIAM #2<sup>2</sup>, WILLIAM #1<sup>1</sup>*) was born February 02, 1841 in IL.. She married DAVID CAMPBELL Abt. 1860. He was born February 1838 in MO..

Notes for DAVID CAMPBELL:

1870 Census, Salt River Twp PO, Mexico, Audrain Co, MO., 6/6/1870, p.10, dwelling # 93, family # 85, Davis, 31, Cynthia, 29, Teamster, b. Mo, she b. IL

1900 Census, Salt River Twp PO, Mexico, Audrain Co, MO, 6/20/1900, Dave, 61, Cynthia J., 59, (Others= Mary Atchison, 89, mother-in-law. b. KY.

Child of CYNTHIA ATCHISON and DAVID CAMPBELL is:

- i. WALTER<sup>8</sup> CAMPBELL, b. 1865, IL..

**315.** MARGARET T.<sup>7</sup> ATCHISON (*THOMAS JEFFERSON*<sup>6</sup>, *JESSE FERGUSON* #1<sup>5</sup>, *WILLIAM* #4<sup>4</sup>, *WILLIAM* #3<sup>3</sup>, *WILLIAM* #2<sup>2</sup>, *WILLIAM* #1<sup>1</sup>) was born December 27, 1841 in Bath Co, KY, and died May 1912 in Lewis, KY.. She married JAMES E. RIGDON November 03, 1864 in Bath Co, KY., son of ELI RIGDON and DICEY HURST. He was born September 29, 1839 in Fleming Co, KY., and died September 14, 1907 in Lweis, KY..

Notes for MARGARET T. ATCHISON:

We must have the wrong Margaret here, because, in the 9/7/1850 Census, p. 317, District 1, Fleming Co, KY, James Rigden 44, b. KY, farmer, Margaret 39, b. KY, Elizabeth 16, b. KY, George L. 2, b. KY, ARE NEXT TO: Wm Rigden 68, b. PA, Grewlphia 62, b. VA, Jane 22, b. KY. bur. Tharp Chapel. Lewis, KY.

This Margaret T. Atchison, was 7 YRS old in the 1850 Census, Bath, KY w/parents

Notes for JAMES E. RIGDON:

bur. Tharp Chapel, LEwis, KY.

Children of MARGARET ATCHISON and JAMES RIGDON are:

- i. LILY BELLE<sup>8</sup> RIGDON, b. November 10, 1865, Lewis, KY.; d. March 30, 1902.
- ii. MINERVA LEE RIGDON, b. January 19, 1868, Lewis, KY.; d. January 09, 1940, Maysville, Mason Co, KY..

Notes for MINERVA LEE RIGDON:

bur. Tharp Chapel, Lewis, KY.

- iii. CORNELIA RIGDON, b. August 16, 1870, Lewis, KY.; d. 1954.
- iv. JEPPERSON RIGDON, b. September 29, 1875, Lewis, KY.; d. January 25, 1932.
- v. OBIE RIGDON, b. September 09, 1879, Lewis, KY.; d. September 01, 1963.
- vi. ONIE RIGDON, b. September 22, 1884, Lewis, KY.; d. February 06, 1920.

**316.** JESSE THOMAS<sup>7</sup> ATCHISON (*JOHN*<sup>6</sup>, *WILLIAM E. JR.* 5<sup>5</sup>, *WILLIAM* #4<sup>4</sup>, *WILLIAM* #3<sup>3</sup>, *WILLIAM* #2<sup>2</sup>, *WILLIAM* #1<sup>1</sup>) was born November 17, 1836 in Jackson, IN., and died 1916. He married SARAH MARY JANE WRIGHT. She was born March 16, 1838 in Orange, IN..

Notes for JESSE THOMAS ATCHISON:

Res. Gainesville, TX Civil War Pension Appl. 372-455, Co. G 24th Ind Vols. He is suspect as a son of this John Atchison, because he is not in the 1850 Census with the family

Child of JESSE ATCHISON and SARAH WRIGHT is:

- i. CLARENCE W.<sup>8</sup> ATCHISON, b. June 13, 1874, Walker, MO.; d. July 28, 1952, Junction, TX.; m. ETHEL COX, December 26, 1906, Gainsville, TX.; b. July 13, 1883, San Antonio, TX..

**317.** SANFORD<sup>7</sup> ATCHISON (*THEOPHILUS P.* 6<sup>6</sup>, *WILLIAM E. JR.* 5<sup>5</sup>, *WILLIAM* #4<sup>4</sup>, *WILLIAM* #3<sup>3</sup>, *WILLIAM* #2<sup>2</sup>, *WILLIAM* #1<sup>1</sup>) was born Abt. 1837 in Bath CO, KY.. He married LOUELLEN CRAIN March 09, 1858 in Bath Co, KY., daughter of THORNTON CRAIN and ELIZA.. She was born 1838.

Notes for SANFORD ATCHISON:

1860 Census Bath CO, KY, #1584, Page 218, Sanford 24 b KY, Luellen 23, William 1, And George Mayberry 15 b England. That same page has THEOP Atchison.

Notes for LOUELLEN CRAIN:

1850 Census, 8/1/1850, Bath Co, KY, p.70, family # 226, with her Father Thornton 41 b. Fleming, & mother: Eliza J. 25, Lewis P. 13, Louellen 12, Isabella 7, Sarah 4, Zach L. 2.

Children of SANFORD ATCHISON and LOUELLEN CRAIN are:

- i. WILLIAM T.<sup>8</sup> ATCHISON, b. December 25, 1859, Bath CO, KY.; m. MARTHA J. SHROUT, October 01, 1877, Bath Co, KY..

Marriage Notes for WILLIAM ATCHISON and MARTHA SHROUT:  
LDS has Batch # M517064, as researcher.

- ii. MARTHA B. ATCHISON, b. 1861, KY..
- iii. ELIZA J. ATCHISON, b. 1863.
- iv. THEOPHILUS ATCHISON, b. 1866, KY..
- v. LOUIS F. ATCHISON, b. 1868, KY..
- vi. OILVE ATCHISON, b. 1872, Kansas City, MO..
- vii. JOHN ATCHISON, b. 1875, KY..

**318.** ELIZABETH "ELIZA JANE"<sup>7</sup> ATCHISON (*THEOPHILUS P.<sup>6</sup>, WILLIAM E. JR. 5<sup>5</sup>, WILLIAM #4<sup>4</sup>, WILLIAM #3<sup>3</sup>, WILLIAM #2<sup>2</sup>, WILLIAM #1<sup>1</sup>*) was born Abt. 1843 in Bath CO, KY., and died May 29, 1902 in Pleasant Hill, MO.. She married JOHN WILLIAM ATCHISON June 29, 1865 in Bath Co, KY., son of ELIZABETH ARMSTRONG. He was born 1842 in Bath, KY., and died August 17, 1917 in Pleasant Hill, MO.

Notes for ELIZABETH "ELIZA JANE" ATCHISON:  
bur Pleasant Hill, MO.12/6/1843-5/29/1902??? "Eliza Jane"

Notes for JOHN WILLIAM ATCHISON:  
bur Pleasant Hill, MO. Bettie Ore, Paola, KS gave this data. 7 years old in 1850 Census w/Parents, Bath Co, KY.

Marriage Notes for ELIZABETH ATCHISON and JOHN ATCHISON:  
Married at Theophilis home.

Children of ELIZABETH ATCHISON and JOHN ATCHISON are:

- i. MARY<sup>8</sup> ATCHISON.
- ii. WILLA ATCHISON.
- iii. MARY "MARIE" ATCHISON, b. December 26, 1876, Holden, Johnson Co, MO.; d. August 14, 1956, San Francisco, CA.; m. ALFRED REEDER, 1893.

Notes for ALFRED REEDER:  
Reader???

510. iv. PENDELTON H. ATCHISON, b. May 16, 1866, KY.; d. November 14, 1945, Galt, Sacramento Co, CA..
- v. WILLIA ATCHISON, b. March 23, 1870, Holden, Johnson Co, MO.; d. June 10, 1880.
511. vi. IDA ATCHISON, b. March 03, 1868, Bath Co, KY.; d. May 23, 1945, Charleston, Ark..
512. vii. ROLLA A. "RON A." ROY" ATCHISON, b. January 30, 1871, Holden Johnson Co, , MO.; d. November 25, 1949, Denver, CO..
513. viii. BERTIE ATCHISON, b. March 03, 1881, Holden, Johnson Co, MO.; d. August 09, 1977, Pleasant Hill, MO..

**319.** SARAH A.<sup>7</sup> ATCHISON (*THEOPHILUS P.<sup>6</sup>, WILLIAM E. JR. 5<sup>5</sup>, WILLIAM #4<sup>4</sup>, WILLIAM #3<sup>3</sup>, WILLIAM #2<sup>2</sup>, WILLIAM #1<sup>1</sup>*) was born February 13, 1848 in Bath CO, KY., and died September 09, 1919 in Owingsville, Bath CO, KY.. She married ISAAC B. CONYERS August 23, 1868 in Bath Co, KY., son of ISAAC CONYERS and NANCY STEPHENS. He was born October 03, 1836 in Bath Co, KY., and died October 08, 1914 in Owingsville, Bath Co, KY..

Notes for SARAH A. ATCHISON:  
Twin to James.

Notes for ISAAC B. CONYERS:  
1860 Census, Bath Co, KY, # 949, Isaac 22, KY & Samuel 21, KY.

Children of SARAH ATCHISON and ISAAC CONYERS are:

- i. OSCAR<sup>8</sup> CONYERS, b. 1869, Bath Co, KY..
- ii. LUCY CONYERS, b. 1871, Bath Co, KY..
514. iii. MINNIE CONYERS, b. October 30, 1875, Owingsville, Bath Co, KY.; d. March 09, 1963, Colorado Springs, El Paso,



CO..

- iv. CHARLEY CONYERS, b. October 1887, Bath Co, KY..
- v. CYNTHIA CONYERS, b. Abt. 1889, Bath Co, KY.; m. DAWSON TAPP.

320. MARY A.<sup>7</sup> HODGE (*DOROTHY ELIZA "DOLLY"<sup>6</sup> ATCHISON, WILLIAM E. JR. 5<sup>5</sup>, WILLIAM #4<sup>4</sup>, WILLIAM #3<sup>3</sup>, WILLIAM #2<sup>2</sup>, WILLIAM #1<sup>1</sup>*) was born 1835. She married GEORGE OWENS.

Child of MARY HODGE and GEORGE OWENS is:

- i. WILLIE<sup>8</sup> OWENS.

321. JAMES THOMAS<sup>7</sup> ATCHISON (*WILLIAM IRONS<sup>6</sup>, WILLIAM E. JR. 5<sup>5</sup>, WILLIAM #4<sup>4</sup>, WILLIAM #3<sup>3</sup>, WILLIAM #2<sup>2</sup>, WILLIAM #1<sup>1</sup>*) was born July 11, 1846 in Lower Slate Creek, Slate Valley, Bath CO, KY., and died June 26, 1905 in Lower Slate Creek, Slate Valley, Bath CO, KY.. He married (1) MARY E. COLLINS. He married (2) BETTIE M. HUFF 1886, daughter of WILLIAM HUFF and ANGELINE YOUNG. She was born February 1867 in Fleming Co, KY., and died 1896.

Notes for JAMES THOMAS ATCHISON:

bur. Atchison Cem. Slate Valley, Bath CO, KY. 3 years old in 1850 Census w/parents, Bath, KY.

Child of JAMES ATCHISON and MARY COLLINS is:

- i. JESSE L.<sup>8</sup> ATCHISON, b. 1879, KY..

Children of JAMES ATCHISON and BETTIE HUFF are:

- ii. MAY<sup>8</sup> ATCHISON, b. October 1888, Bath Co, KY..
- iii. WILLIAM NORMAN ATCHISON, b. September 1889, Bath Co, KY..

322. JOHNSON MARION<sup>7</sup> ATCHISON (*WILLIAM IRONS<sup>6</sup>, WILLIAM E. JR. 5<sup>5</sup>, WILLIAM #4<sup>4</sup>, WILLIAM #3<sup>3</sup>, WILLIAM #2<sup>2</sup>, WILLIAM #1<sup>1</sup>*) was born October 30, 1848 in nr. Wyoming, Bath CO, KY., and died June 27, 1892 in Wyoming, Bath CO, KY.. He married ANN ELIZA SHROUT February 13, 1868 in Bath Co, KY.. She was born May 02, 1851 in Bath CO, KY., and died May 13, 1910.

Notes for JOHNSON MARION ATCHISON:

bur. Atchison Cem., Slate Valley, Bath CO, KY. 1 year old in 1850 Census, Bath, Ky w/parents.

Notes for ANN ELIZA SHROUT:

bur. Atchison Cem., Slate Valley, Bath CO, KY. LDS Film # 2034788=researcher.

Children of JOHNSON ATCHISON and ANN SHROUT are:

- 515. i. JEFFERSON LEE<sup>8</sup> ATCHISON, b. June 16, 1869, Bath CO, KY.; d. February 01, 1943, Bath CO, KY..
- ii. MARY L. ATCHISON, b. 1876, KY..

323. MARY ANNA " ELIZA"<sup>7</sup> ATCHISON (*HENRY D. "HARRY"<sup>6</sup>, WILLIAM E. JR. 5<sup>5</sup>, WILLIAM #4<sup>4</sup>, WILLIAM #3<sup>3</sup>, WILLIAM #2<sup>2</sup>, WILLIAM #1<sup>1</sup>*) was born July 1849 in Bath Co, KY., and died Abt. 1913. She married SAMUEL BRYAN JONES. He was born July 01, 1848 in Ky., and died September 20, 1914 in Colo..

Notes for MARY ANNA " ELIZA" ATCHISON:

1860 Census, Coffey Co, KS, sheet 4, line 9, Samuel 36 b. Ky, Mary E., 27, b. KY, Luddia A. 8, b. KY, Henry, 7, b. KY, Annamont, 5, b. KY, Troop 19, b. KY.

1900 Census Dewey Co, OK, Lenora, Cleveland TWP, SAM 55=b. 3/1945, KY, Mary A. 50 b. 7/1849 KY, Rosa L. 18 1/1882, KS, Wilson T/ 12 b. 3/1885, Mary B. 10, b. 1/1890, KS, Ella M. 8, b. 11/1891, William 6 b. 3/1892, KS.

Others have: Rolla, Susan, Thompson Rolla, Donald C. Jones as children.

Notes for SAMUEL BRYAN JONES:

daus. Mrs Ed Dapree "Ella" of Holly, CO, Mrs Ed Heinz "Mary", Sallinas, Ca, and Mrs Henry Gardner "Lydia", Clinton, OK. 1880 Census Coffey Co, KS, Key West Twp, sheet4, line 9, lists, Samuel 36, Ky, May E. 27, Ky, Lyddia 8, KY, Henry Troop 19, KS, & his mother is 59 in 1880 Census with son & family. 1900 Census, Dewey Co, OK, Lenoras, Cleveland Twp, Samuel b. 3/1845, Ky, Mary A. b. 7/1849, KY, f=b. KY, m=b. KY, Rosa l. b. 1/1882, KS, Wilson T., b. 3/1885, KS, Mary B., b. 1/1890, KS, Ella M., b. 11/1891, William, b. 3/1892, KS Also: b. 3/28/1844, d. 4/10/1918. Kin to Daniel Jones, father of Birdie Pearl Jones, who m. Pendleton H Atchison.

Children of MARY ATCHISON and SAMUEL JONES are:

- i. LYDIA<sup>8</sup> JONES, b. 1872, KY.; d. 1958; m. HENRY B. GARDNER.

Notes for LYDIA JONES:

Both bur Vicksburg Cem., Custer Co, Ok.

- ii. HENRY JONES, b. 1873.
516. iii. EDMOND ATCHISON JONES, b. March 28, 1875, Ky.; d. January 27, 1945, San Diego, Calif..
- iv. ROSA L. JONES, b. January 1882; m. WILSON T. JONES; b. March 1885.
- v. WILSON T. JONES, b. March 1885; m. ROSA L. JONES; b. January 1882.
- vi. MARY B. JONES, b. January 1890; m. ED HEINZ.
- vii. ELLA M. JONES, b. November 1891; m. ED DAPREE.
- viii. WILLIAM JONES, b. March 1893.

324. JAMES WILLIAM<sup>7</sup> ATCHISON (*JAMES WRITE<sup>6</sup>, JEREMIAH<sup>5</sup>, WILLIAM #4<sup>4</sup>, WILLIAM #3<sup>3</sup>, WILLIAM #2<sup>2</sup>, WILLIAM #1<sup>1</sup>*) was born 1842 in KY.. He married ANNIE B. BAXTER 1863.

Children of JAMES ATCHISON and ANNIE BAXTER are:

- i. ELEANOR<sup>8</sup> ATCHISON.
- ii. ROSA B. ATCHISON.
- iii. WALTER LEIGH ATCHISON.
- iv. THEODORE C. ATCHISON.
- v. WILLIAM WASHINGTON ATCHISON, b. Abt. 1843; m. ELIZABETH PARRISH.

325. ISABELLA<sup>7</sup> ATCHISON (*JAMES WRITE<sup>6</sup>, JEREMIAH<sup>5</sup>, WILLIAM #4<sup>4</sup>, WILLIAM #3<sup>3</sup>, WILLIAM #2<sup>2</sup>, WILLIAM #1<sup>1</sup>*) was born 1852 in KY., and died May 08, 1929 in Clovis, Curry Co, NM.. She married JEREMIAH NICKELL.

Children of ISABELLA ATCHISON and JEREMIAH NICKELL are:

- i. CLARENCE LOU<sup>8</sup> NICKELL.
- ii. LAWRENCE CALLIE NICKELL.
- iii. JUNNIE LE NICKELL.
- iv. VIOLA NICKELL.

326. ELIJAH<sup>7</sup> ATCHISON (*WILLIAM PERRY<sup>6</sup>, HENRY<sup>5</sup>, WILLIAM #4<sup>4</sup>, WILLIAM #3<sup>3</sup>, WILLIAM #2<sup>2</sup>, WILLIAM #1<sup>1</sup>*) was born May 02, 1835 in Frogtown, Fayette Co, KY., and died April 01, 1915 in CA.. He married ALAZANA MAHALA ANDREW LEE 1854 in Frogtown, Fayette Co, KY., daughter of JOSEPH LEE and ABIGAIL (??). She was born October 28, 1835, and died September 30, 1914.

Notes for ELIJAH ATCHISON:

Ed Walker, sent data from a Bible of Joseph Monroe Atchison's, which was Emailed to him by a relative in OK..

Notes for ALAZANA MAHALA ANDREW LEE:

1850 Census Fleming Co, KY, Page 365, Joseph Lee 57, Abigail 53, Lewis 26, Mathias 20, Josephus 18, Aaron S. 16, ALAZANA 14 (This is Elijah's future wife-she goes by Mahala Andrew), Amanda 10, Hiram 21 & wife to be: Elizabeth 21. Everone born in KY. (From TORIE101@aol.com (Victoria)

Children of ELIJAH ATCHISON and ALAZANA LEE are:

- i. JAMES WILLIAM PERRY<sup>8</sup> ATCHISON, b. October 13, 1855; d. May 23, 1857.
- ii. JOHN DANIEL ATCHISON, b. October 28, 1857; d. November 13, 1867.
517. iii. AMANDA ABIGAIL "ABBIE" ATCHISON, b. December 13, 1857, Mo.; d. August 29, 1949, Seattle, King Co, WA..
- iv. SARAH "SALLY" ELIZABETH ATCHISON, b. September 29, 1860.
- v. FRANKLIN ELIJAH ATCHISON, b. July 06, 1862, Mo.; d. November 03, 1890.

Notes for FRANKLIN ELIJAH ATCHISON:

A Family Bible shows him as Elijah Franklin.

- vi. AARON SANDERS ATCHISON, b. July 04, 1864, Mo.; d. February 1933.

Notes for AARON SANDERS ATCHISON:

Bible shows he d. 2/1933

- vii. ANDREW JACKSON ATCHISON, b. August 23, 1866, KY..
- viii. GEORGE WASHINGTON ATCHISON, b. August 23, 1866, Mo.; m. POLLY BADGLEY.
- 518. ix. JOSEPH "JOSEPHUS" MONROE ATCHISON, b. May 06, 1868, Mo.; d. July 13, 1951.
- x. ALICE MARY ATCHISON, b. April 06, 1870, KS.; m. BENJAMIN WOODSON SHROUT; b. November 18, 1862; d. October 25, 1944.

Notes for ALICE MARY ATCHISON:

Bible has her as Mary Alice. d. 11/1931 as Alice Dunivan

Notes for BENJAMIN WOODSON SHROUT:

Married twice, but no children.

Marriage Notes for ALICE ATCHISON and BENJAMIN SHROUT:

LDS has: Film # 2034788, as researcher.

- xi. ROBERT DAVID ATCHISON, b. July 06, 1872, KS.; d. December 12, 1918.
- xii. IDA MAY ATCHISON, b. February 10, 1875, Mo.; d. August 21, 1898; m. LINEBACH.

327. NANCY ELLEN<sup>7</sup> ATCHISON (*WILLIAM PERRY<sup>6</sup>, HENRY<sup>5</sup>, WILLIAM #4<sup>4</sup>, WILLIAM #3<sup>3</sup>, WILLIAM #2<sup>2</sup>, WILLIAM #1<sup>1</sup>*) was born May 02, 1847 in Bath Co, KY., and died April 16, 1955 in Bath Co, KY.. She married OLIVER PERRY SHROUT February 04, 1868 in Bath Co, KY., son of DAVID SHROUT and CYNTHIA WRIGHT. He was born March 01, 1847 in Bath Co, KY., and died June 16, 1928 in Bath Co, KY..

Notes for NANCY ELLEN ATCHISON:

bur Hedrick's Cem. LDS has AF97-114081 for researcher, and Film # 2034788..

Notes for OLIVER PERRY SHROUT:

bur Hedrick's Cem. Farmer & Store keeper.

Six Shrouts married Atchisons; Oliver m. Nancy, Arabella m. John "Coon", Benjamin m. Alice Mary, David V. m. Mary Ann, Martha m. William T.. and Ann Eliza m. Johnson Marion.

Children of NANCY ATCHISON and OLIVER SHROUT are:

- 519. i. DAVID WILLIAM<sup>8</sup> SHROUT.
- 520. ii. CLYDE SHROUT.
- 521. iii. JULIE SHROUT.
- iv. THEODORE SHROUT.

Notes for THEODORE SHROUT:

Murdered by Walter Jones, Rally's brother. Known as Dorie.

328. AMANDA "MANDY"<sup>7</sup> ATCHISON (*WILLIAM PERRY<sup>6</sup>, HENRY<sup>5</sup>, WILLIAM #4<sup>4</sup>, WILLIAM #3<sup>3</sup>, WILLIAM #2<sup>2</sup>, WILLIAM #1<sup>1</sup>*) was born March 26, 1851 in KY., and died in Iola, KS.. She married PHILLIP BOWERS.

Child of AMANDA ATCHISON and PHILLIP BOWERS is:

- 522. i. GEORGE ALVA<sup>8</sup> BOWERS, b. December 20, 1879, Davies, MO.; d. June 19, 1909, Broken Bow, Custer Co, NE..

329. JOHN "COON"<sup>7</sup> ATCHISON (*WILLIAM PERRY<sup>6</sup>, HENRY<sup>5</sup>, WILLIAM #4<sup>4</sup>, WILLIAM #3<sup>3</sup>, WILLIAM #2<sup>2</sup>, WILLIAM #1<sup>1</sup>*) was born May 10, 1853 in Rowan Co, KY., and died March 26, 1933 in Henry Co, Ind. He married ARABELLA SHROUT April 01, 1877 in Bath Co, KY., daughter of DAVID SHROUT and CYNTHIA WRIGHT. She was born November 14, 1861 in Bath Co, KY., and died March 25, 1916 in Rowan Co, KY..

Notes for JOHN "COON" ATCHISON:

bur in Rowan Co, Ky. Born as John C. Atchison. Called "Coon"

Notes for ARABELLA SHROUT:

Name was spelled Arra Bell, Arabelle, Arrabell, Irabell.

Marriage Notes for JOHN ATCHISON and ARABELLA SHROUT:

From Ima Coe Reeves, 10/25/1996. By Rev. Cole Downey at home of her parents.

Children of JOHN ATCHISON and ARABELLA SHROUT are:

523. i. CHARLES<sup>8</sup> ATCHISON, b. February 23, 1878, Bath CO, KY.; d. February 23, 1968, Morehead, KY..  
 ii. HENRY LESLIE ATCHISON, b. October 03, 1879; d. April 20, 1956; m. ERA WARREN; b. January 14, 1888; d. August 13, 1979.
524. iii. OKIE ONIE ATCHISON, b. February 19, 1882, Bath CO, KY.; d. September 1962, New Castle, Ind..  
 iv. WILLIAM AMBERS ATCHISON, b. August 15, 1883.  
 v. JAMES CROOK ATCHISON, b. May 25, 1888; d. September 09, 1891.  
 vi. WINCHESTER DICKERSON ATCHISON, b. August 04, 1892, Salt Lick, KY.; d. August 24, 1988, Springfield, IL.; m. (1) SARAH JANE ESTILL; b. September 09, 1891, Hillsboro, Fleming CO, KY.; d. July 02, 1940, Springfield, IL.; m. (2) CORA ADKINS, June 09, 1967, Mt Sterling, KY..

Notes for WINCHESTER DICKERSON ATCHISON:

Called "Chester" Chester thought the Atchisons came from PA, but they came Md, VA to KY. (This data shows that 3 brothers came from Scotland. One went back to Scotland. One killed by Indians, and the other was the first Atchison in US, father of the Family Tree. 1st one thought to have come in 1838.

Andrew Chester Boston, was his Grandson.

- vii. ANNA INES ATCHISON ATCHISON, b. May 25, 1894; m. EDGAR DAVIS.  
 viii. ELBRIDGE WALTER ATCHISON, b. March 07, 1898; m. LELLA AGNES MOODY; d. 1961.  
 ix. RUTH RIVER ATCHISON, b. September 06, 1899, Rowan CO, KY.; m. GEORGE WASHINGTON PIERCE, May 14, 1916, Rowan CO, KY.; b. May 04, 1896, Fleming CO, KY.; d. July 26, 1968, Rowan CO, KY..  
 x. MARY "OSTIA" ATCHISON, b. March 31, 1905; d. April 06, 1905.

Notes for MARY "OSTIA" ATCHISON:

She is MARY in other data

**330.** LUCINDA P. "SIS"<sup>7</sup> ATCHISON (*WILLIAM PERRY<sup>6</sup>, HENRY<sup>5</sup>, WILLIAM #4<sup>4</sup>, WILLIAM #3<sup>3</sup>, WILLIAM #2<sup>2</sup>, WILLIAM #1<sup>1</sup>*) was born Abt. 1829 in Rowan Co, KY., and died August 1874 in West Union, Cass Co, MO.. She married RYLAND T. DILLARD ZIMMERMAN August 02, 1849 in Bath Co, KY., son of AGUSTUS ZIMMERMAN and BETSY BARNET. He was born February 24, 1829 in Jessamine Co, KY., and died February 15, 1909 in BathCo, KY..

Notes for LUCINDA P. "SIS" ATCHISON:

Birth in Rowan Co, KY Records as Atkinson. I have copies of her letter to her sister: Mary Elizabeth & her husband John Chonstant during the Civil War, which follows, dated May 10/1864

Dear brother sister and family. I take my pen in hand this lonesome knight to answer a kind and loving letter that I received last evening from your precious hand, dated April 24. It was thankfully received. it found us all well. sister I was happy to hear that you was all in good health but was sorry to hear that you had such a sore finger. I hope my few lines will come to hand and find you all well> I hope your finger is well by this time my dear sister I would be glad to come over and sew for you 2 or 3 weeks but it is out of my power to come this spring. I have my garden to ten myself and a small patch of corn sister the men is so Scarce in this country that I could not rent my ground this year. but me and the children is going to try to rase a little corn sister I almost got out of heart sometimes, I fell like my dear husban is never to get back but I try to keep in as good spirits as I can. I still get letters from him once and a while I got 2 loving ones from him last week the last 1 was dated the 27th of April he was well and in good spirits he says he still lives in hopes that he will get home this summer. I wish he was here with me to knight I would be so much hapyer. sister you dont have any idia of what trouble I see about my dear husband their is but little pleasure ion this earth for me but I live in hopes for better times. I wish you lived near me. I no I would feel so much better satisfied if could be with you all ince and a while it would be a great satisfaction to me. I think you all had better move out here where the people are pieceable there is not much fussing among the people here yet but theirs no telling how long it will last. I hope they wont get to fighting in this state the news is that they fighting on the Potomac they have been fighting for 4 days and are still fighting. I am afraid that Dillard will be in some of the fights he was at Bearland east Tenn when he rote last he said he expected they would start to atlanty georga in a few days. sister it makes me feel so oneasy when I hear of their fighting. I hope you will never experience what I have and thousands of other poor women. sister if I was with you I could tell you something about trouble but I fear the worst is not come yet. I was in hopes that my dear husband would get home before the fighting commensed this spring but his regments time is not out until aug and thay will keep him until their times exoires. I hope he will be spared to get home safe. THE DAYS APPEARS SO LONG TO ME SISTER YOU CAN BEAT ME IN THE CHICKEN LINE BUT i HAVE A FINE PROSPECT FOR A GOOD GARDEN IT HAS BEEN A COLD AND BACKWARD SPRING HERE WE HAD A NICE SNOW HERE THE 2 DAY OF THIS MONTH IF THE GROUND HAD OF BEEM FROSE IT WOULD OF BEEN A BOUT A FOOT DEEP BUT THE GROUND WAS WARM AND MELTED IT FAST AS IT FELL IT SNOWED ABOUT HALF A DAY AS HARD AS I EVER SEEN IT IN MY LIFE BUT THE WETHER IS PLEASANT

AT THIS TIME I HOPE WE WILL have a good season this year the wheat looks fine here. Malvina tell you that I have looked for him well I have looked for him ??? I have give him out coming this spring. I do want to see you all so bad sister your name sake still sucks yet and can talk it is the smartest child we have it says it is prayers daly it gets preter evry day the children all sends their best love to you all tell john he had better watch them yanks or they will get his hully yet tel him I think he had better move out to horsier we have plenty of good butternut here as they are called give him and suse my best love and take a larger portion to yourself kiss him and all of the children for me i yet remain your loving sis Letter to her affectionate sister and family

This letter is in "The Atchinson Family Papers" Tn State Library and Archives, Nashville, TN.

Notes for RYLAND T. DILLARD ZIMMERMAN:

1850 Census, Division 2, page # 365, Bath Co, KY, 8/15/1850, R.T.D. Zimmerman, 22, Stone Cutter, b. KY, Lucinda P., 21, b. KY.

1860 Census, Bourbon Co, KY, Eastern Division, page 663.

bur. Cartmill Burying Ground nr Owingsville, Bath Co, KY. He served in the Mexican War, Co. B 3rd KY Vols. & in the Civil War with the Union Army's 2nd Indiana Calvary, 1862-1865. ( Civil War Inv. Pension Appl. 814188.) He married (2nd) on 9/20/1877 to Barbara A. Shrou, widow of Isaac Shrou, she: b. 1836, d. 2/20/1920. Residences in Bath & Fleming Cos, KY, Hendrix Co, Ind, & Cass Co, MO. Five Shrouts married Atchisons.

He was a preacher, of the Brimstone variety, getting him the nick name:"Hell Fire" He lived & preached in Owensboro, KY. He applied for a pension from both wars. Evidently, in Mexico, he became ill with a "Montezuma Revenge, which he kept his lifetime.

Marriage Notes for LUCINDA ATCHISON and RYLAND ZIMMERMAN:

Bath Co. m. 2:01

Children of LUCINDA ATCHISON and RYLAND ZIMMERMAN are:

525. i. MILDRED A.<sup>8</sup> ZIMMERMAN, b. September 27, 1850, Hillsbury, Fleming Co, KY.; d. April 14, 1930, Cleveland, Cas Co, MO..
- ii. HENRY ZIMMERMAN, b. 1853.
- iii. JOHN ZIMMERMAN, b. 1855.
- iv. MARCUS B. ZIMMERMAN, b. 1857.
- v. ELIZABETH ZIMMERMAN, b. 1859.
- vi. MELVINA ZIMMERMAN, b. Abt. 1861.
- vii. WILLIAM ZIMMERMAN, b. 1862.
- viii. DANIEL ZIMMERMAN, b. Abt. 1866.
- ix. DAVID ZIMMERMAN, b. 1866.
526. x. THOMAS R. ZIMMERMAN, b. September 1871, Owingsville, KY..

331. HELEN<sup>7</sup> ATCHISON (*SAMUEL CRAIN<sup>6</sup>, HENRY<sup>5</sup>, WILLIAM #4<sup>4</sup>, WILLIAM #3<sup>3</sup>, WILLIAM #2<sup>2</sup>, WILLIAM #1<sup>1</sup>*) was born 1841 in KY., and died December 20, 1904. She married THOMAS JR BARBER December 26, 1858.

Notes for HELEN ATCHISON:

Age 9 in 1850 census

Children of HELEN ATCHISON and THOMAS BARBER are:

- i. MARY<sup>8</sup> BARBER.
- ii. ELLA BARBER.
- iii. INA BARBER.
- iv. JESSE BARBER.
- v. SAM BARBER.
- vi. CHARLES BARBER.
- vii. OMAR BARBER.

332. HARRIET EMMA<sup>7</sup> ATCHISON (*SAMUEL CRAIN<sup>6</sup>, HENRY<sup>5</sup>, WILLIAM #4<sup>4</sup>, WILLIAM #3<sup>3</sup>, WILLIAM #2<sup>2</sup>, WILLIAM #1<sup>1</sup>*) was born March 08, 1844 in Macon, MO., and died 1905 in Tulsa, OK.. She married (1) CHARLES WESLEY SR. ROBERTSON. He was born 1832 in Fleming Co, KY., and died 1916 in Tulsa, OK.. She married (2) PRESLEY THOMPSON November 23, 1865.

Notes for CHARLES WESLEY SR. ROBERTSON:

He & Harriet lived in Grange City, KY until about 1887. Had to leave KY due to C. W.'s involvement in the Martin-

Tolliver War (aka: Rowan Co, Feud). Settled in Tulsa, Indian Territory.

Children of HARRIET ATCHISON and CHARLES ROBERTSON are:

- 527. i. CHARLES WESLEY JR<sup>8</sup> ROBERTSON, b. 1865; d. 1948.
- ii. ADELAIDE ROBERTSON, b. 1867; d. 1872.
- iii. SAMUEL ROBERTSON, b. 1869; d. 1870.
- iv. ROSIE ROBERTSON, b. 1871; d. 1898; m. CHARLEY RIGGS.
- v. LILLIAN M. ROBERTSON, b. 1873; d. 1905; m. TONY COX.
- 528. vi. MINNIE ALICE ROBERTSON, b. 1876; d. 1928.
- 529. vii. MAMIE HENRY ROBERTSON, b. 1879; d. 1938.
- 530. viii. VICTORIA GUELPH ROBERTSON, b. 1882; d. 1957.
- 531. ix. JAMES WILLIAM ROBERTSON, b. 1884; d. 1953.

**333.** ADELAIDE<sup>7</sup> ATCHISON (*SAMUEL CRAIN<sup>6</sup>, HENRY<sup>5</sup>, WILLIAM #4<sup>4</sup>, WILLIAM #3<sup>3</sup>, WILLIAM #2<sup>2</sup>, WILLIAM #1<sup>1</sup>*) was born 1849. She married FRANK MUNN.

Children of ADELAIDE ATCHISON and FRANK MUNN are:

- i. LENA<sup>8</sup> MUNN.
- ii. LILLIE MUNN.
- iii. JESSE MUNN.

**334.** ALONZO<sup>7</sup> ATCHISON (*SAMUEL CRAIN<sup>6</sup>, HENRY<sup>5</sup>, WILLIAM #4<sup>4</sup>, WILLIAM #3<sup>3</sup>, WILLIAM #2<sup>2</sup>, WILLIAM #1<sup>1</sup>*) was born February 22, 1852 in Owingsville, Bath Co, KY.. He married (1) VIRGINIA FRANCES HOPKINS. He married (2) FRANCIS MUNN.

Children of ALONZO ATCHISON and VIRGINIA HOPKINS are:

- i. AMANDA<sup>8</sup> ATCHISON, b. 1874.
- ii. MARY C. ATCHISON, b. 1878, KY..
- iii. SAMUEL C. ATCHISON, b. January 1882, KY..
- iv. HELEN R. ATCHISON, b. March 1885, KY..
- v. CHARLES H. ATCHISON, b. 1890, KY..
- vi. HARRIET "HATTIE" M. ATCHISON, b. June 1892, KY..

**335.** MELISSA BENNINGTON<sup>7</sup> ATCHISON (*SAMUEL CRAIN<sup>6</sup>, HENRY<sup>5</sup>, WILLIAM #4<sup>4</sup>, WILLIAM #3<sup>3</sup>, WILLIAM #2<sup>2</sup>, WILLIAM #1<sup>1</sup>*) was born February 22, 1852 in Bath Co, KY., and died March 03, 1939 in St Louis, St Louis, MO.. She married JOSEPH WOOLFORD March 03, 1872 in St Joseph, MO..

Notes for JOSEPH WOOLFORD:

He was from Randolph, Ill.

Children of MELISSA ATCHISON and JOSEPH WOOLFORD are:

- i. FREDERICK ALONZO<sup>8</sup> WOOLFORD.
- ii. LEROY WOOLFORD.
- iii. LENA PAULINE WOOLFORD.
- iv. IVA PEARL WOOLFORD.
- v. SAMUEL BERTRAM WOOLFORD.
- vi. VIOLA ADELAIDE WOOLFORD.
- vii. ADA OLIVE WOOLFORD.

**336.** JOHN LAWSON<sup>7</sup> ATCHISON (*SAMUEL CRAIN<sup>6</sup>, HENRY<sup>5</sup>, WILLIAM #4<sup>4</sup>, WILLIAM #3<sup>3</sup>, WILLIAM #2<sup>2</sup>, WILLIAM #1<sup>1</sup>*) was born November 05, 1854 in Wyoming, Bath Co, KY., and died January 18, 1925 in Sparta, Randolph Co, Ill.. He married (1) STACY WOOLFORD, daughter of FREDERICK WOOLFORD and MARTHA RUBLE. He married (2) UNKNOWN.

Notes for JOHN LAWSON ATCHISON:

bur Marissa Cemetery, St Clair, Ill.

Children of JOHN ATCHISON and STACY WOOLFORD are:

- 532. i. JESSE OWEN<sup>8</sup> ATCHISON, b. March 22, 1881, Blair Community, Randolph Co, Ill.; d. January 27, 1951, Chester, Randolph Co, Ill..
- 533. ii. EVERETT OMAR ATCHISON, b. December 29, 1882; d. March 10, 1964, Chester, Randolph Co, Ill..

- iii. JOHN L. ATCHISON, b. March 01, 1887, Sparta, Randolph Co, Ill.; d. April 18, 1887, Sparta, Randolph Co, Ill..
- iv. MARY HELEN ATCHISON, b. November 04, 1894; d. July 26, 1896, Rector, Clay Co, AR..
- 534. v. LEON FRANK ATCHISON, b. Blair Community, Randolph Co, Ill..
- 535. vi. EFFIE ATCHISON, b. Randolph Co, Ill..

Child of JOHN ATCHISON and UNKNOWN is:

- vii. MARY HELEN<sup>8</sup> ATCHISON.

337. SAMUEL WILLIS<sup>7</sup> ATCHISON (*LOUIS "LEWIS"<sup>6</sup>, HENRY<sup>5</sup>, WILLIAM #4<sup>4</sup>, WILLIAM #3<sup>3</sup>, WILLIAM #2<sup>2</sup>, WILLIAM #1<sup>1</sup>*) was born February 12, 1857 in Ill., and died January 20, 1933 in Greene Co, AR.. He married (1) ARABELLE RANDALL. He married (2) EMMA JANE WALKER.

Children of SAMUEL ATCHISON and ARABELLE RANDALL are:

- i. BERTHA<sup>8</sup> ATCHISON, b. August 16, 1885; d. September 10, 1967; m. E. O. MCCLURE.
- 536. ii. LUTHER EDGAR "LOUIS" ATCHISON, b. April 14, 1876; d. May 27, 1917.
- iii. LEARA "CORA" ATCHISON, b. June 17, 1887; d. 1931.
- iv. RACHEL PAULINE ATCHISON.
- v. JOHN ARDELL ATCHISON, b. January 12, 1891; d. July 23, 1894.

Children of SAMUEL ATCHISON and EMMA WALKER are:

- 537. vi. HARLEY<sup>8</sup> ATCHISON.
- 538. vii. JASON ALBERT ATCHISON.
- 539. viii. GORDON CURTIS ATCHISON.
- 540. ix. FLORENCE AMELIA GERTRUDE ATCHISON, b. September 07, 1897, PAragould, Greene Co, AR.; d. July 08, 1993, Hot Springs, Garland Co, AR..
- 541. x. LUTHER ELMER ATCHISON, b. February 28, 1900, AR.; d. June 25, 1970, AR..

338. JOHN A.<sup>7</sup> ATCHISON (*LOUIS "LEWIS"<sup>6</sup>, HENRY<sup>5</sup>, WILLIAM #4<sup>4</sup>, WILLIAM #3<sup>3</sup>, WILLIAM #2<sup>2</sup>, WILLIAM #1<sup>1</sup>*) was born June 04, 1848 in Near Grand Tower, Ill., and died Abt. 1920 in PAragould, Greene Co, AR.. He married (1) ANNA "LIZZIE". He married (2) ELVIRA.

Children of JOHN ATCHISON and ANNA "LIZZIE" are:

- i. BREATRICE<sup>8</sup> ATCHISON.
- ii. CLAUDE ATCHISON.
- iii. LUCILE ATCHISON.
- iv. RAYMOND ATCHISON.
- 542. v. WILLIS ATCHISON.
- vi. CHARLES ATCHISON, b. January 1897; m. MAUDE F..

Child of JOHN ATCHISON and ELVIRA is:

- vii. TILLY VIOELT<sup>8</sup> ATCHISON, b. December 30, 1879; d. December 1879.

339. ANN MARY<sup>7</sup> ATCHISON (*JOHN FRANKLIN<sup>6</sup>, HENRY<sup>5</sup>, WILLIAM #4<sup>4</sup>, WILLIAM #3<sup>3</sup>, WILLIAM #2<sup>2</sup>, WILLIAM #1<sup>1</sup>*) was born April 1849 in Layfayette Co, MO.. She married JOHN OZENBERGER October 15, 1872 in Clinton Co, MO.. He was born 1845.

Children of ANN ATCHISON and JOHN OZENBERGER are:

- i. BEULAH G.<sup>8</sup> OZENBERGER.
- ii. HUBERT B. OZENBERGER.
- iii. STELLA OZENBERGER.
- iv. ALBERTA OZENBERGER.

340. JESSE LOUIS<sup>7</sup> ATCHISON (*JOHN FRANKLIN<sup>6</sup>, HENRY<sup>5</sup>, WILLIAM #4<sup>4</sup>, WILLIAM #3<sup>3</sup>, WILLIAM #2<sup>2</sup>, WILLIAM #1<sup>1</sup>*) was born March 05, 1856 in Layfette, Clinton Co, MO., and died December 31, 1891 in Hemple, Clinton Co, MO.. He married KATHERINE NARCISSA BOWEN, daughter of ELJAH BOWEN and MALINDA WOODWARD. She was born 1858.

Notes for JESSE LOUIS ATCHISON:

bur Hemple, Clinton Co, MO.

Children of JESSE ATCHISON and KATHERINE BOWEN are:

William #1 ATCHISON

- 543. i. JOHN WILLIAM<sup>8</sup> ATCHISON, b. April 06, 1889, Clintom, MO.; d. March 29, 1959, Kansas City, MO..
- 544. ii. KATHERINE D. ATCHISON, b. December 1886, Fort Morgan, Morgan Co, MO.; d. January 1972, Fort Morgan, Morgan Co, MO..
- 545. iii. ALONZO LEE ATCHISON, b. June 1880, MO.; d. November 1939, Okemah, Okfuskee, OK..
- 546. iv. LENA M. ATCHISON, b. February 1884, MO.; d. 1956.

341. ANDREW CAMP<sup>7</sup> ATCHISON (*JOHN FRANKLIN<sup>6</sup>, HENRY<sup>5</sup>, WILLIAM #4<sup>4</sup>, WILLIAM #3<sup>3</sup>, WILLIAM #2<sup>2</sup>, WILLIAM #1<sup>1</sup>*) was born November 25, 1857. He married ELIZABETH BOYLE. She was born May 1862.

Children of ANDREW ATCHISON and ELIZABETH BOYLE are:

- i. DOLMAN R.<sup>8</sup> ATCHISON, b. December 1884, Buchanan Co, MO..
- ii. RAYMAN L. ATCHISON, b. May 1891, Buchanan Co, MO..

342. MARY ANN "BIRD"<sup>7</sup> WEBSTER (*MALVINA<sup>6</sup> ATCHISON, HENRY<sup>5</sup>, WILLIAM #4<sup>4</sup>, WILLIAM #3<sup>3</sup>, WILLIAM #2<sup>2</sup>, WILLIAM #1<sup>1</sup>*) was born July 07, 1855 in Owingsville, Bath Co, KY., and died July 27, 1934 in Blue Rapids, KS.. She married JAMES MONROE "ROE" JONES October 09, 1873 in Irving, KS., son of JOSEPH JONES and EMILY BOYD. He was born April 10, 1850 in Owingsville, Bath Co, KY., and died September 05, 1916 in Bigelow, KS..

Notes for MARY ANN "BIRD" WEBSTER:

bur. Antioch Cemetery, Frankfort, KS d. from blocked bowel.

Notes for JAMES MONROE "ROE" JONES:

bur. Antioch Cemetery, Frankfort, KS. Kicked by a horse, d. of blood poisoning

Marriage Notes for MARY WEBSTER and JAMES JONES:

m. at her home.

Children of MARY WEBSTER and JAMES JONES are:

- 547. i. JOHN FRANKLIN "FRANK"<sup>8</sup> JONES, b. July 13, 1874, Marshall Co, KS.; d. February 16, 1949, Merced, CA..
- 548. ii. LULU LENORE "LU" JONES, b. August 20, 1875, Centralia, Marshall Co, KS.; d. January 24, 1966, Bigelow, Marshall Co, KS..
- 549. iii. ELZA "BRIG" JONES, b. August 06, 1879, Centralia, Marshall Co, KS.; d. December 17, 1906, Bigelow, Marshall Co, KS..
- iv. LAURA BELL "DIAL" JONES, b. October 07, 1881, Centralia, Marshall Co, KS.; d. March 03, 1966, Napa, CA.; m. ROBERT E. FARRELL, February 12, 1923, San Francisco, CA..

Notes for LAURA BELL "DIAL" JONES:

bur. Asphodel, Merced, CA. Twin to Louis Tell Jones. No children.

- 550. v. LOUIS TELL "BUNK" JONES, b. October 07, 1881, Centralia, Marshall Co, KS.; d. January 18, 1963, Wichita, KS..
- 551. vi. WILLIAM MADISON "WILL" JONES, b. July 05, 1884, Waterville, Marshall Co, KS.; d. Richmond, CA..
- 552. vii. JAMES ROBBINS "JIM OR DAVE" JONES, b. September 20, 1886, Waterville, Marshall Co, KS.; d. August 05, 1965, Westmoreland, KS..
- viii. MALVINA MAE "MOLLY" JONES, b. September 20, 1886, Waterville, Marshall Co, KS.; d. June 24, 1950; m. CHARLES HENRY MCCLAIN, October 06, 1913; b. February 11, 1884; d. June 01, 1955.

Notes for MALVINA MAE "MOLLY" JONES:

bur. Mt. Allen Cemetery, Hays, KS. Twin of James Robbins. No children.

Notes for CHARLES HENRY MCCLAIN:

bur. Mt. Allen Cemetery, Hays, KS.

- ix. RUSSELL OMER "JACK" JONES, b. May 04, 1889, Blue Rapids, KS.; d. April 11, 1964, Lincoln, NE..

Notes for RUSSELL OMER "JACK" JONES:

d. at Veterans's Hospital. bur. Antioch Cemetery, Frankfort, KS. Raised and raced horses. Vet. of WW1. Never married.

- 553. x. FLOYD LEONARD "BOSS OR BULGUR" JONES, b. September 05, 1892, Blue Rapids, KS.; d. February 19, 1975, Westmoreland, KS..
- 554. xi. EARL OLIVER "SAM" JONES, b. November 04, 1894, Blue Rapids, KS.; d. August 31, 1963, Marysville, KS..
- xii. GLADYS VIOLA JONES, b. April 03, 1896, Blue Rapids, KS.; d. October 01, 1925, Denver, CO..



Notes for GLADYS VIOLA JONES:

Never married. d. of Appendicitis in Denver, CO, while working. bur. Antioch Cemetery, Frankfort, KS..

343. JOHN F.<sup>7</sup> WEBSTER (*MALVINA*<sup>6</sup> *ATCHISON*, *HENRY*<sup>5</sup>, *WILLIAM* #4<sup>4</sup>, *WILLIAM* #3<sup>3</sup>, *WILLIAM* #2<sup>2</sup>, *WILLIAM* #1<sup>1</sup>) was born October 14, 1857 in Bath Co, KY., and died January 23, 1936 in Manhattan, KS.. He married CORA MAE CRAVENS July 17, 1887. She was born June 14, 1867, and died May 03, 1937 in Topeka, KS..

Notes for JOHN F. WEBSTER:

d. at Manhattan Hospital. bur. Spring Creek Cemetery, North Fostoria, KS.

Notes for CORA MAE CRAVENS:

bur. Spring Creek Cemetery, North Fostoria, KS.

Children of JOHN WEBSTER and CORA CRAVENS are:

- i. CLEO<sup>8</sup> WEBSTER, b. 1888.
- ii. GRACE WEBSTER, b. 1889; m. BEN HALE.
- iii. GEORGE L. WEBSTER, b. 1892.
- iv. ALICE LEOLA WEBSTER, b. 1895.
- v. WILLIAM WEBSTER, b. 1897.
- vi. JOHN C. WEBSTER, b. 1899.
- vii. FRANK E. WEBSTER, b. 1900.
- viii. JAMES L. WEBSTER, b. 1902.
- ix. ALBERT WEBSTER, b. 1904.
- x. ETHEL MAE WEBSTER, b. 1905.
- xi. HOWARD B. WEBSTER, b. 1907.
- xii. HAROLD M. WEBSTER, b. 1909.

344. GEORGE L.<sup>7</sup> WEBSTER (*MALVINA*<sup>6</sup> *ATCHISON*, *HENRY*<sup>5</sup>, *WILLIAM* #4<sup>4</sup>, *WILLIAM* #3<sup>3</sup>, *WILLIAM* #2<sup>2</sup>, *WILLIAM* #1<sup>1</sup>) was born in Bath Co, KY..

Children of GEORGE L. WEBSTER are:

- i. JOHN LLOYD<sup>8</sup> WEBSTER, b. October 19, 1893, Blue Springs, MO.; d. June 30, 1975; m. (1) MARTHA; b. July 16, 1893; m. (2) JEAN.

Notes for JOHN LLOYD WEBSTER:

bur. Oak Hill Cemetery, Lawrence, KS.

- ii. BLANCHE WEBSTER, m. WALSH.
- iii. ROBERT LEE WEBSTER, b. August 08, 1899, Blue Springs, MO.; d. 1965; m. MAYME.
- iv. RUBY WEBSTER, m. ANDERSON.

345. ADDIE ELIZA<sup>7</sup> ATCHISON (*JOHN JAMES*<sup>6</sup>, *WILLIAM JOHNSON*<sup>5</sup>, *SILAS* #4<sup>4</sup>, *WILLIAM* #3<sup>3</sup>, *WILLIAM* #2<sup>2</sup>, *WILLIAM* #1<sup>1</sup>) was born December 23, 1860. She married WILLIAM E. HARDY Abt. 1879 in Zionsville, Ind..

Children of ADDIE ATCHISON and WILLIAM HARDY are:

- i. MARY CAPITOLIA<sup>8</sup> HARDY, b. March 18, 1866.
- ii. CARLOTTA HARDY, b. February 16, 1869; d. May 11, 1869.

Notes for CARLOTTA HARDY:

bur Zionsville Cem.

346. WALTER SCOTT JR.<sup>7</sup> ATCHISON (*WALTER SCOTT SR.*<sup>6</sup>, *SAMUEL PHILANDER*<sup>5</sup>, *SILAS* #4<sup>4</sup>, *WILLIAM* #3<sup>3</sup>, *WILLIAM* #2<sup>2</sup>, *WILLIAM* #1<sup>1</sup>) was born March 14, 1876 in Champaign, Ill., and died November 05, 1937 in Winnipeg, MB, Canada. He married PHYLLIS MARY FRISBY WOODROW March 10, 1915 in Winnipeg, MB, Canada, daughter of BENJAMIN WOODROW and MARY FRISBY. She was born June 27, 1894 in Winnipeg, MB, Canada, and died March 19, 1990 in Winnipeg, MB, Canada.

Notes for WALTER SCOTT JR. ATCHISON:

bur. St James Cemetery, Winnipeg, MB, Canada at age 61.

Notes for PHYLLIS MARY FRISBY WOODROW:

bur. St James Cemetery, Winnipeg, MB, Canada, at age 95

Children of WALTER ATCHISON and PHYLLIS WOODROW are:

555. i. LILLIAM MAE<sup>8</sup> ATCHISON, b. February 09, 1918, Winnipeg, MB, Canada.
- ii. MARY IRIS (BOBBY) ATCHISON, b. August 1982; d. August 1982.

Notes for MARY IRIS (BOBBY) ATCHISON:

bur. St James Cemetery, Winnipeg, MB, Canada

347. CHARLES PRESTON<sup>7</sup> SIMS (*SARAH RICHARDSON<sup>6</sup> ATCHISON, SAMUEL PHILANDER<sup>5</sup>, SILAS #<sup>4</sup>, WILLIAM #<sup>3</sup>, WILLIAM #<sup>2</sup>, WILLIAM #<sup>1</sup>*) was born November 20, 1879 in El Dorado, Butler Co, KS., and died October 30, 1963 in Pasadena, Harris Co, TX.. He married LOUISE CAROLINE REYNOLDS June 02, 1908 in Cleveland, Cuyahoga Co, OH, daughter of GEORGE REYNOLDS and ALTHEA MILLER. She was born May 02, 1889, and died February 15, 1991.

Notes for CHARLES PRESTON SIMS:

He lived on either Cleveland, OH or Ill in the early 1920s.

Soc. Sec. Appl. 1936, worked for Universal Life & Accident Insurance Co, Beaumont, TX, he lived in Silsbee, TX.

Parents+ John L Sims & Sally Atchison and Charles P. d. in 1963, TX.j

His death certificate disagrees with Soc. Sec and other records, and he is listed as a retired employee of Sears Roebuck Co, d. of heart disease.

bur. Forest Park Cemetery, Houston, TX.

Marriage Notes for CHARLES SIMS and LOUISE REYNOLDS:

Divorced in 1924, when he lived at 2656 Washington Blvd. in Chicago, Ill. He then moved to Houston, TX, taking 15 year old son Gene to finish high school there. He later remarried in TX and had another family. According to Gene's birth certificate and Charles' Applic. for Social Security, Charles P. Soms was born in El; Dorada, Butler Co, KS.

Children of CHARLES SIMS and LOUISE REYNOLDS are:

556. i. CHARLES EUGENE "GENE"<sup>8</sup> SIMS, b. April 24, 1909, Lakewood, Cuyahoga Co, OH.; d. October 23, 1989, Bedford, Lawrence Co, IN..
- ii. GEORGE REYNOLDS SIMS, b. April 17, 1912; d. August 17, 1989, Saginaw, Saginaw Co, MI..

348. FRANCES E. "FANNIE"<sup>7</sup> CLARK (*MARY JANE<sup>6</sup> ARMSTRONG, ELIZABETH "BETSY"<sup>5</sup> ATCHISON, SAMUEL M. #<sup>4</sup>, WILLIAM #<sup>3</sup>, WILLIAM #<sup>2</sup>, WILLIAM #<sup>1</sup>*) was born March 12, 1854 in Dallas Co, IA., and died October 1924 in Redfield, IA.. She married ALONZO LEROY "LON" HARDEN December 08, 1880 in Dallas Co, IA., son of JOHN HARDEN and LOUISA PARKER. He was born July 14, 1851 in Wayne Co, IN., and died January 22, 1927 in Redfield, IA..

Notes for FRANCES E. "FANNIE" CLARK:

bur. East Linn Cemetery. 2nf white girl born in Dallas Co, IA. Redfield Review 1924, Frances Elizabeth Clark b. 3/12/1854, in Dallas Co, IA, died 10/17/1924, at age 70 YRS, 7 months, 5 days. m. to Alonzo L. Harden 12/8/1880. Five children, Bertha Parkhouse of Redfield, Arno Harden of Grimes, Lena Frye of Redfield, Perry Harden of Medford, WI, and Mary Bailey of near Adel.

Notes for ALONZO LEROY "LON" HARDEN:

bur. East Linn Cemetery.

Redfield Review, 1927, Alonzo Leroy Harden, son of John and Louisa Harden, b. Wayne Co, IN, d. in Redfield, IA 1/22/1927 He was 75 on his last birthday, July 14th. He came west with his parents in 1851. He had six brothers and three sisters. On 12/8/1880, he m. Frances Elizabeth Clark. They had five children: Bertha Parkhouse of Redfield; Arno of Grimes, IA; Mrs. Lena Frye of Redfield; Perry Harden of Medford, WI; and Mrs. Mary Bailey of Adel, IA.

Children of FRANCES CLARK and ALONZO HARDEN are:

- i. BERTHA<sup>8</sup> HARDEN, b. September 25, 1883, IA.; d. June 12, 1938, Redfield, IA.; m. CHARLES J. PARKHOUSE, September 25, 1917, Gilman City, MO.; b. February 04, 1877, Tama Co, IA.; d. November 26, 1938, Redfield, Dallas Co, IA..

Notes for BERTHA HARDEN:

bur. East Linn Cemetery. Obit; Redfield review, 6/16/1938, Mrs. Chas Parkhouse wife of Chas Parkhouse, proprietor of

the harness & shoe shop in Redfield, She loved flowers. Services at Christian Church, with Rev. J.W. Johnson. bur. East Linn, Cemetery. Grad. of Redfield High School in 1902. Charter member of Et-A-Virp club. Survived by husband and 16 nieces and nephews, two brothers Arno of Medford, WI, and Perry Harden of Marshfield, MO., two sisters: Mary bailey of Minburn, IA and Lena Frye of Redfield.

Notes for CHARLES J. PARKHOUSE:

bur. 11/29/1938 in East Linn Cemetery. Obit: Redfield Review, 12/1/1938, C.J. Parkhouse d, of a heart attack. He was hard of hearing. Christian Church, Rev. J.W. Johnson. Born 61 years ago in Tama Co, IA. Member of Presbyterian Church at Manning. m. Bertha Harden 21 years ago. One sister remains; Mrs John McFarland of Morrisonville, WI. Two bros. preceded him.

Marriage Notes for BERTHA HARDEN and CHARLES PARKHOUSE:

9/25/1914, by Rev. H.A.Hunt, at Baptist Church.

- 557. ii. ARNOLD "ARNO" HARDEN, b. December 13, 1884, IA.; d. May 1966, WI..
- 558. iii. LENA ELLEN HARDEN, b. April 12, 1890, Linn Twp, Dallas Co, IA.; d. August 02, 1964, Redfield, Dallas Co, IA..
- 559. iv. PERRY CALVIN HARDEN, b. October 09, 1892, Linn Twp, Dallas Co, IA.; d. September 29, 1975, Marshfield, MO..
- 560. v. MARY LOUISA HARDEN, b. August 28, 1894, Linn Twp, Dallas Co, IA.; d. November 26, 1956, Perry, Dallas Co, IA..

**349.** SYNTHELIA<sup>7</sup> CLARK (*MARY JANE<sup>6</sup> ARMSTRONG, ELIZABETH "BETSY"<sup>5</sup> ATCHISON, SAMUEL M. #<sup>4</sup>, WILLIAM #<sup>3</sup>, WILLIAM #<sup>2</sup>, WILLIAM #<sup>1</sup>*) was born January 11, 1856 in Dallas Co, IA., and died February 11, 1891 in Dallas Co, IA.. She married HENRY NELSON November 05, 1878 in Dallas Co, IA.. He was born August 01, 1836 in Edgar Co, IL., and died June 01, 1908 in Colfax Twp, Dallas Co, IA..

Notes for SYNTHELIA CLARK:

bur. East Linn Cemetery Sometimes called Cynthia?

Notes for HENRY NELSON:

bur. East Linn Cemetery, 6/1908/

Papers have written that he was a farmer, who hated farming. With a 5th grade education, he built a two-seater battery powered car & invented an electric arthritic machine about a decade before the Civil War. The car was pushed off a steamer on the Illinois River, because angry viewers thought it was a wind-up toy, according to an 1898 story in the Chicago Sunday Tribune. He never patented his devices. His Dynamo was a Perpetual Motion Machine. Many of his creations are on display at the Dallas County Museum in Perry. IA.

He came to Dallas County in 1868. His gradually falling in health for the last ten years, when he was called to rest at 71years, 9 months. one dau.: Hope & two sisters Lucinda Bandy and Emiline Platt & two bros.: Milton & William Nelson. Married twice .2nd to Synthilia Clark on 11/5/1878

Child of SYNTHELIA CLARK and HENRY NELSON is:

- 561. i. HOPE<sup>8</sup> NELSON, b. June 09, 1881, Colfax Twp, Dallas Co, IA.; d. August 27, 1954, Dallas Co, IA..

**350.** EDWARD CALDWELL<sup>7</sup> SHILLITO (*FRANCIS ELIZABETH<sup>6</sup> ARMSTRONG, ELIZABETH "BETSY"<sup>5</sup> ATCHISON, SAMUEL M. #<sup>4</sup>, WILLIAM #<sup>3</sup>, WILLIAM #<sup>2</sup>, WILLIAM #<sup>1</sup>*) was born April 1842 in Clinton, Vermillion Co, IN., and died 1925 in Redfield, Dallas Co, IA.. He married ANNA S SARAH ANGELINA "SALLIE" LOY March 10, 1868 in Dallas Co, IA., daughter of MICHAEL LOY and MARY SCHUMAN. She was born 1852 in PA., and died 1886 in Redfield, Dallas Co, IA..

Notes for EDWARD CALDWELL SHILLITO:

bur. Wiscotta Cemetery, Dallas Co, IA.

Children of EDWARD SHILLITO and ANNA LOY are:

- i. CHARLES AUGUSTUS<sup>8</sup> SHILLITO, b. February 1869, Redfield, Dallas Co, IA.; d. January 08, 1934, Dallas Co, IA..

Notes for CHARLES AUGUSTUS SHILLITO:

bur. Wiscotta Cemetery Dallas, IA.

- 562. ii. WILLIAM LOY "LOUIS" SHILLITO, b. May 06, 1871, Redfield, Dallas Co, IA.; d. March 17, 1943, Lake City, Calhoun Co, IA..
- 563. iii. CALDWELL SHILLITO, b. October 1876, IA..
- iv. NELLIE AVADA SHILLITO, b. 1878, Redfield, Dallas Co, IA.; m. FRED TOMPKINS, September 24, 1899, Dallas Co, IA..

- v. FRANCES MAY SHILLITO, b. May 1882, Dallas Co, IA.; d. March 17, 1949, Hinckley, MN..
- vi. HORACE SHILLITO.

**351.** MARY EVELYN<sup>7</sup> SHILLITO (*FRANCIS ELIZABETH<sup>6</sup> ARMSTRONG, ELIZABETH "BETSY"<sup>5</sup> ATCHISON, SAMUEL M. #4<sup>4</sup>, WILLIAM #3<sup>3</sup>, WILLIAM #2<sup>2</sup>, WILLIAM #1<sup>1</sup>*) was born March 14, 1854 in Vermillion Co, IN., and died December 21, 1933 in Seymore, Wayne Co, IA.. She married JOHN JONES JR SEAMAN November 11, 1877 in Dallas Co, IA.. He was born October 1839 in IN..

Marriage Notes for MARY SHILLITO and JOHN SEAMAN:  
Dallas Co, Vol 1, p. 220 by David Shenton, Min.

Children of MARY SHILLITO and JOHN SEAMAN are:

- i. WILLIAM BURL<sup>8</sup> SEAMAN, b. December 1879, IA..
- ii. GLADYS GERTRUDE SEAMAN, b. March 1883, IA..
- iii. JASON EVANS SEAMAN, b. September 1885, IA..
- iv. GRACE AMELIA SEAMAN, b. February 1888, IA..
- v. VIRGIL M. SEAMAN, b. May 1893, IA..

**352.** WILLIAM HENRY HARRISON<sup>7</sup> BINNS (*FRANCIS ELIZABETH<sup>6</sup> ARMSTRONG, ELIZABETH "BETSY"<sup>5</sup> ATCHISON, SAMUEL M. #4<sup>4</sup>, WILLIAM #3<sup>3</sup>, WILLIAM #2<sup>2</sup>, WILLIAM #1<sup>1</sup>*) was born January 22, 1837 in Ross Co, OH., and died March 27, 1915 in Dallas Co, IA.. He married REBECCA R. STILES December 23, 1866 in Dallas Co, IA..

Notes for WILLIAM HENRY HARRISON BINNS:

At 27 years, on 1/1/1864 volunteered for three years. Mustered into service: Company C, 4th Regt. of Iowa Inf. Vols. on 1/25/1864. Mustered out: 12/31/1863, when he re-enlisted.

Willy Binns returned last Thursday from a southern Army camp, having been discharged from the services. (Redfield Review, 5/30/1919). Mary Tibbetts, has his whole military record.

Marriage Notes for WILLIAM BINNS and REBECCA STILES:  
Book I, p. 76, Dallas Co, IA Records.

Children of WILLIAM BINNS and REBECCA STILES are:

- i. KITTY BELL<sup>8</sup> BINNS, b. November 17, 1873; m. W. K. MARTIN.

Notes for KITTY BELL BINNS:

Lived in Portland, OR in 1955.

- 564. ii. BOB STILES BINNS, b. November 20, 1871, Eagle Mineral Springs; d. May 10, 1955, Redfield, Dallas Co, IA..

**353.** JAMES LESTON<sup>7</sup> ARMSTRONG (*ELLIOT<sup>6</sup>, ELIZABETH "BETSY"<sup>5</sup> ATCHISON, SAMUEL M. #4<sup>4</sup>, WILLIAM #3<sup>3</sup>, WILLIAM #2<sup>2</sup>, WILLIAM #1<sup>1</sup>*) was born June 19, 1855 in Redfield, Dallas Co, IA., and died July 07, 1926. He married MARY ELLEN HANNER November 26, 1885 in Redfield, Dallas Co, IA., daughter of ALEXANDER HANNER and JUDA YOUNG. She was born October 03, 1865 in Muscatine, IA., and died September 04, 1917.

Notes for JAMES LESTON ARMSTRONG:

bur. East Linn Cemetery. 10/12/1905, newspaper= J. Armstrong: load of water melons to Redfield, yesterday. Delegate at Sioux City to K.P. Grand Lodge 316 of Redfield. on 8/14/1919.

Obit: Redfield Review, 7/1926: L. Armstrong d, of Heart Trouble, at home of his son: Clyde C. Armstrong in Herndon. d. while dau. Pantha of Washington, D.C. was playing the piano. K.P. Lodge 316. Christian Church, Rev. C.H. Platt of Jamacia. Son of Elliot & Mary Ann Armstrong, 71 YRS, 18 da. m. Mary Ellen Hanner 11/26/1885. b. 6/19/1855, d, at son Clyde's home. Age 71 YRS, 18 days. Two grandchildren: Clyde, Jr & Mary Afton, three sisters: Mrs Hannah Harper of Redfield, Mrs. Maggie Sellers of Redfield, Mrs. Elizabeth Redfield of Boise, ID

Notes for MARY ELLEN HANNER:

bur. 9/6/1917, East Linn Cemetery. d. at nearly 52 years. Church of Christ. One of eleven children. She had two children: Clyde C. of Minburn, and Miss Pantha Armstrong at home. Christian Church of Redfield. by Rev. James Johnson. b. 10/3/1865. m. 10/25/1885 to James L. Armstrong. Surviving siblings= A.R. Hanner of Stuart, L.L. Hanner of Perry; R.M. Hanner of Chester, IA; John Hanner of Decatur Co; W.A. Hanner

Marriage Notes for JAMES ARMSTRONG and MARY HANNER:

He was 31, she was 21 at marriage, Vol. 1, p. 67. J. A. Watters, Min. James L. Armstrong, Redfield, farmer, 31 YRS old, b. Redfield, IA., son of: Elliot Armstrong & Mary Keys. m. to Mary E. Hanner, 21 YRS, b. Muscatine, IA, dau; of Alexander B Hanner & Juda Young, at bride's parent's home, Redfield, IA on 11/26/1885, Witness: Mary E. Seaman and Mary M. Hanner, D.A. Watters, Min.

Children of JAMES ARMSTRONG and MARY HANNER are:

565. i. CLYDE C.<sup>8</sup> ARMSTRONG.  
ii. PANTHA ARMSTRONG.

Notes for PANTHA ARMSTRONG:

Lived in Washington, D.C.. Had a government job, in the War Risk Bureau.

354. AMANDA FRANCIS<sup>7</sup> JACKSON (*IDA BELLE<sup>6</sup> ATCHISON, SOLOMON "SAUL"<sup>5</sup>, SAMUEL M. #4<sup>4</sup>, WILLIAM #3<sup>3</sup>, WILLIAM #2<sup>2</sup>, WILLIAM #1<sup>1</sup>*) was born September 22, 1856 in St Louis, MO., and died February 15, 1939 in Kirksville, Adair Co, MO.. She married ELY SAMUEL GREAR September 12, 1875 in Marion, MO., son of JOHN GREAR and ALMIRA WAKEFIELD. He was born October 10, 1855 in OH., and died January 09, 1928 in Kirksville, Adair Co, MO..

Notes for AMANDA FRANCIS JACKSON:

bur. Llewellen Cemetery, Kirksville, Adair Co, MO.

Researchers= in LDS records=David Z. Black.

Laura Tasset-Bradley Koehn

LDS Batch #M515412, Source Call #0980298V. 45, Film

Notes for ELY SAMUEL GREAR:

LDS researcher is= David Z. Black, 723 Catclaw, Chaparral, NM, 88021, Compact Disc #9, pin # 195735

AND LDS Batch # M515412, Source Call# 0980298 V. 45, Film.

Children of AMANDA JACKSON and ELY GREAR are:

- i. UNKNOWN<sup>8</sup> GREAR.  
ii. MARY FRANCIS GREAR, b. September 07, 1876, Galt City, Grundy Co, MO.; d. July 1942; m. WILLIAM R. PRUITT, November 01, 1896.  
iii. LUCINDA ELIZA GREAR, b. October 17, 1878, Galt City, Grundy Co, MO.; m. J. WILLIAM HARDIN, March 05, 1899.  
iv. CHARLES EDWARD GREAR, b. November 08, 1880, Galt City, Grundy Co, MO.; d. November 21, 1949; m. MYRTLE DUNN, April 04, 1903.  
566. v. MINNIE ALICE GREAR, b. August 04, 1883, Galt City, Grundy Co, MO.; d. July 19, 1965.  
567. vi. IDABELLE V. GREAR, b. March 23, 1885, Galt City, Grundy Co, MO.; d. May 11, 1922.  
568. vii. MARGARET LEE GREAR, b. November 05, 1889, Galt City, Grundy Co, MO..  
569. viii. EDITH-EDYTHE ULRISSE GREAR, b. March 07, 1892, Galt City, Grundy Co, MO.; d. February 05, 1959, Kirksville, Adair Co, MO..  
570. ix. GLEN ORA ARCHIE GREAR, b. July 26, 1895, Galt City, Grundy Co, MO.; d. October 29, 1949, Kirksville, Adair Co, MO..  
x. BASIL FOREST GREAR, b. June 16, 1898, Galt City, Grundy Co, MO.; d. 1967; m. IMOGENE LEE COMBS, July 28, 1938.  
xi. UNKNOWN GREAR, b. July 28, 1902; d. July 28, 1902.

355. ANDREW C.<sup>7</sup> JACKSON (*IDA BELLE<sup>6</sup> ATCHISON, SOLOMON "SAUL"<sup>5</sup>, SAMUEL M. #4<sup>4</sup>, WILLIAM #3<sup>3</sup>, WILLIAM #2<sup>2</sup>, WILLIAM #1<sup>1</sup>*) was born January 1855 in Mo.. He married ALICE ELIZABETH JONES, daughter of JONES and NANCY HARPER. She was born in TX..

Child of ANDREW JACKSON and ALICE JONES is:

571. i. WILLIAM ANDREW<sup>8</sup> JACKSON, b. March 08, 1876, TX.; d. January 15, 1942, Macomb, IL..

356. LOUISA CATHERINE<sup>7</sup> ALLEN (*CHLOE<sup>6</sup> CASEBIER, CATHERINE CRISSY<sup>5</sup> CHENOWETH, CHLOE #4<sup>4</sup> ATCHISON, WILLIAM #3<sup>3</sup>, WILLIAM #2<sup>2</sup>, WILLIAM #1<sup>1</sup>*) was born November 26, 1828 in Ill., and died 1902. She married THOMAS K. SMITH 1847. He was born 1825 in Howard Co, MO., and died 1902.

Notes for LOUISA CATHERINE ALLEN:

Her g granddaughter: Margaret Smith m. Monroe Wilson & lives in Missouri & researches.

Children of LOUISA ALLEN and THOMAS SMITH are:

572. i. JAMES FERGUSON<sup>8</sup> SMITH, b. 1849, Whitesville, Andrew Co, MO.; d. 1939.  
 ii. GEORGE WASHINGTON SMITH, b. 1852, Whitesville, Andrew Co, MO.; d. 1886; m. AMERLIA EBERHARD; b. 1852.  
 iii. FRANCIS MARION SMITH.  
 iv. SUSANNA ALICE SMITH, b. 1856, Whitesville, Andrew Co, MO.; d. 1905; m. NORMAN J. (??); b. 1856.  
 v. THOMAS K. SMITH, b. 1859, Whitesville, Andrew Co, MO.; d. 1925; m. LEONA AGEE; b. 1859.  
 vi. LOUISA ANNA SMITH, b. 1862, Whitesville, Andrew Co, MO.; m. EZEKIAL HOUSTON; b. 1862.  
 vii. MARY BELLE SMITH, b. 1864, Whitesville, Andrew Co, MO.; d. 1947; m. GEORGE MARION SCOTT; b. 1864.  
 viii. OTIS ALONZO SMITH, b. 1866, Whitesville, Andrew Co, MO.; m. FLORENCE BUTLER; b. 1866.  
 ix. IDA ARMILDRED SMITH, b. 1868, Whitesville, Andrew Co, MO.; d. 1931; m. SHERMAN EDWARDS; b. 1868.  
 x. IVA MAY SMITH, b. 1871, Whitesville, Andrew Co, MO.; d. 1871.  
 xi. VERDIE EFFIE SMITH, b. 1873, Whitesville, Andrew Co, MO.; m. FRANK WALL; b. 1873.

357. NELSON McDOWELL<sup>7</sup> ALLEN (*CHLOE<sup>6</sup> CASEBIER, CATHERINE CRISSY<sup>5</sup> CHENOWETH, CHLOE #4<sup>4</sup> ATCHISON, WILLIAM #3<sup>3</sup>, WILLIAM #2<sup>2</sup>, WILLIAM #1<sup>1</sup>*) was born August 03, 1841 in Andrew Co, MO.. He married (1) SIERRA NEVADA GORDON. She was born 1836. He married (2) ELIZABETH ANN MACKIE October 31, 1862. She was born 1844 in Savannah, MO., and died 1872.

Notes for SIERRA NEVADA GORDON:

3rd wife

Notes for ELIZABETH ANN MACKIE:

2nd wife

Children of NELSON ALLEN and SIERRA GORDON are:

- i. JAMES<sup>8</sup> ALLEN, b. 1860; m. FRANCES SNOWDEN.

Notes for JAMES ALLEN:

Audrey Wheeler of Bampa, ID is a descendant.

573. ii. LOUISA EUNICE ALLEN, b. 1865, Fairfield Co, OH.; d. 1950.  
 iii. JAMES RUFUS ALLEN, b. 1867.  
 iv. NELSON EBENIEZER ALLEN, b. 1871.

Child of NELSON ALLEN and ELIZABETH MACKIE is:

574. v. CHARLES BERTRUM<sup>8</sup> ALLEN, b. 1863, Whitesville, Andrew Co, MO.; d. 1930.

358. JONATHAN BOONE<sup>7</sup> ALLEN (*CHLOE<sup>6</sup> CASEBIER, CATHERINE CRISSY<sup>5</sup> CHENOWETH, CHLOE #4<sup>4</sup> ATCHISON, WILLIAM #3<sup>3</sup>, WILLIAM #2<sup>2</sup>, WILLIAM #1<sup>1</sup>*) was born July 05, 1844 in MO.. He married ELIZABETH KNAPPENBERGER, daughter of HENRY KNAPPENBERGER and HANNAH PAINTER. She was born 1939.

Children of JONATHAN ALLEN and ELIZABETH KNAPPENBERGER are:

- i. CHARLES<sup>8</sup> ALLEN, b. 1868.  
 ii. GAY ALLEN, b. 1868.  
 iii. BRIT ALLEN.

359. SARAH C.<sup>7</sup> DAVIS (*RACHEL<sup>6</sup> CHENOWETH, JONATHAN JR<sup>5</sup>, CHLOE #4<sup>4</sup> ATCHISON, WILLIAM #3<sup>3</sup>, WILLIAM #2<sup>2</sup>, WILLIAM #1<sup>1</sup>*) was born 1836 in Perry, Pike Co, Ill., and died 1870. She married NICHOLAS WILHELM REITER. He was born 1825 in Germany, and died 1904.

Children of SARAH DAVIS and NICHOLAS REITER are:

- i. JOHN WESLEY<sup>8</sup> REITER, b. 1854, Pike Co, Ill.; m. LOTTIE (DAVIS) RYAN; b. 1851, MO.; d. 1919.

Notes for LOTTIE (DAVIS) RYAN:

2 children from previous marriage.

575. ii. RACHEL D. REITER, b. 1856, Perry, Pike Co, Ill..  
 576. iii. JENNIE HURST REITER, b. 1859, Perry, Pike Co, Ill.; d. 1929.  
 577. iv. WILLIAM SHERMAN REITER, b. 1864, Perry, Pike Co, Ill.; d. 1928.  
 v. TWINS REITER.

360. CHLOE JANE<sup>7</sup> DAVIS (*RACHEL<sup>6</sup> CHENOWETH, JONATHAN JR<sup>5</sup>, CHLOE #4<sup>4</sup> ATCHISON, WILLIAM #3<sup>3</sup>, WILLIAM #2<sup>2</sup>, WILLIAM #1<sup>1</sup>*) was born 1840 in Perry, Pike Co, Ill., and died 1925. She married JOHN WILLIAM JR REEDER, son of JOHN REEDER and NANCY KAMP. He was born 1829 in Perry, Pike Co, Ill., and died 1915.

Children of CHLOE DAVIS and JOHN REEDER are:

- i. BENJAMIN FRANKLIN<sup>8</sup> REEDER, b. 1859, Perry, Pike Co, Ill.; d. 1947.
- ii. ALBERT L. REEDER, b. 1861, Perry, Pike Co, Ill.; d. 1930.
- iii. RACHEL ANNA REEDER, b. 1862, Perry, Pike Co, Ill.; d. 1950; m. HIRAM NORRIS.
- iv. MARY JANE REEDER, b. 1864, Perry, Pike Co, Ill.; d. 1879.
- v. JAMES A. REEDER, b. 1867; d. 1906.
- vi. FRANCES J. REEDER, b. 1870, Perry, Pike Co, Ill.; m. FRED DUVE.
- vii. THOMAS J. REEDER, b. 1874, Perry, Pike Co, Ill.; d. 1946.
- viii. HARRY LESTER REEDER, b. 1878, Perry, Pike Co, Ill.; d. 1942.

361. JOHN W.<sup>7</sup> DAVIS (*RACHEL<sup>6</sup> CHENOWETH, JONATHAN JR<sup>5</sup>, CHLOE #4<sup>4</sup> ATCHISON, WILLIAM #3<sup>3</sup>, WILLIAM #2<sup>2</sup>, WILLIAM #1<sup>1</sup>*) was born 1844 in Perry, Pike Co, Ill., and died 1905. He married FRANCES J. MORGAN, daughter of E.C. MORGAN and MARY A.. She was born 1850 in Perry, Pike Co, Ill., and died 1929.

Notes for JOHN W. DAVIS:  
Civil War Veteran.

Children of JOHN DAVIS and FRANCES MORGAN are:

- i. ARTIMCIA C.<sup>8</sup> DAVIS, b. 1871; m. (???) ELLIS.
- ii. CHARLES E. DAVIS, b. 1874.
- iii. MARY A. DAVIS, b. 1868.

Notes for MARY A. DAVIS:  
Died as an infant.

362. JAMES T.<sup>7</sup> DAVIS (*RACHEL<sup>6</sup> CHENOWETH, JONATHAN JR<sup>5</sup>, CHLOE #4<sup>4</sup> ATCHISON, WILLIAM #3<sup>3</sup>, WILLIAM #2<sup>2</sup>, WILLIAM #1<sup>1</sup>*) was born 1850 in Pike Co, Ill.. He married SUSAN. She was born 1845.

Children of JAMES DAVIS and SUSAN are:

- i. ALFRED<sup>8</sup> DAVIS, b. 1870.
- ii. NEVILLE DAVIS, b. 1870.

363. CHARLES D.<sup>7</sup> DAVIS (*RACHEL<sup>6</sup> CHENOWETH, JONATHAN JR<sup>5</sup>, CHLOE #4<sup>4</sup> ATCHISON, WILLIAM #3<sup>3</sup>, WILLIAM #2<sup>2</sup>, WILLIAM #1<sup>1</sup>*) was born 1852 in Perry, Pike Co, Ill., and died 1913. He married SUSAN LISENBEE. She was born 1853 in Brown Co, Ill., and died 1906.

Notes for CHARLES D. DAVIS:  
e daus, who d. as infants.

Children of CHARLES DAVIS and SUSAN LISENBEE are:

- i. ALPHEOUS<sup>8</sup> DAVIS, b. 1878; d. 1955.
- ii. FRANK DAVIS, b. 1876.

364. HARVEY D.<sup>7</sup> DAVIS (*RACHEL<sup>6</sup> CHENOWETH, JONATHAN JR<sup>5</sup>, CHLOE #4<sup>4</sup> ATCHISON, WILLIAM #3<sup>3</sup>, WILLIAM #2<sup>2</sup>, WILLIAM #1<sup>1</sup>*) was born 1857 in Pike Co, Ill.. He married MARY ANN AIKEN. She was born 1852.

Child of HARVEY DAVIS and MARY AIKEN is:

- i. FEMALE<sup>8</sup> DAVIS, b. 1884, Pike Co, Ill..

365. MARY JANE<sup>7</sup> MAYFIELD (*SARAH "SALLY"<sup>6</sup> CHENOWETH, JONATHAN JR<sup>5</sup>, CHLOE #4<sup>4</sup> ATCHISON, WILLIAM #3<sup>3</sup>, WILLIAM #2<sup>2</sup>, WILLIAM #1<sup>1</sup>*) was born 1844 in Pike Co, Ill., and died 1924. She married JOHN FRANKLIN. He was born 1825 in Pike Co, Ill., and died 1910.

Children of MARY MAYFIELD and JOHN FRANKLIN are:

- i. DOUGLAS F.<sup>8</sup> FRANKLIN, b. 1861, Brown Co, Ill.; d. 1863.
- ii. BENJAMIN F. "BEN" FRANKLIN, b. 1864, Pea Ridge, Brown Co, Ill.; d. 1937.

- 580.    iii. WALTER R. FRANKLIN, b. 1867, Pea Ridge, Brown Co, Ill.
- iv. ERNEST FRANKLIN, b. 1868, Pea Ridge, Brown Co, Ill.; m. IONA "ONA" MIDDLETON.
- 581.    v. IDA EUPHENIA MAE FRANKLIN, b. 1870, Timewell, Lee, Brown Co, Ill.; d. 1955.
- vi. JOHN JR FRANKLIN, b. 1871, Brown Co, Ill.; d. 1900.
- 582.    vii. MARY JANE FRANKLIN, b. 1874, Mt Sterling, Brown Co, Ill.; d. 1957.
- viii. PEARL D. FRANKLIN, b. 1877, Ill.
- ix. CHARLES FRANKLIN, b. 1880, Ill.; d. 1900.
- 583.    x. CLARENCE FRANKLIN, b. 1880, Buffalo, Dallas Co, MO.; d. 1959.

**366.** JASPER<sup>7</sup> MAYFIELD (*SARAH "SALLY"<sup>6</sup> CHENOWETH, JONATHAN JR<sup>5</sup>, CHLOE #4<sup>4</sup> ATCHISON, WILLIAM #3<sup>3</sup>, WILLIAM #2<sup>2</sup>, WILLIAM #1<sup>1</sup>*) was born 1849 in Ill.. He married CYNTHIA PARRICK, daughter of SAMUEL PARRICK. She was born 1857, and died 1939.

Children of JASPER MAYFIELD and CYNTHIA PARRICK are:

- i. IRENE<sup>8</sup> MAYFIELD, b. 1872.
- 584.    ii. SARAH MAYFIELD, b. 1873; d. 1895.
- 585.    iii. ZILTHIA MAYFIELD, b. 1876.
- iv. DORA MAYFIELD, b. 1880.
- 586.    v. EMMA MAE MAYFIELD, b. 1881; d. 1978.

**367.** AMOS<sup>7</sup> MAYFIELD (*SARAH "SALLY"<sup>6</sup> CHENOWETH, JONATHAN JR<sup>5</sup>, CHLOE #4<sup>4</sup> ATCHISON, WILLIAM #3<sup>3</sup>, WILLIAM #2<sup>2</sup>, WILLIAM #1<sup>1</sup>*) was born 1852 in Perry, Pike Co, Ill., and died 1923. He married ROWENA W. VANCE, daughter of PIOR VANCE and MARGARET (??). She was born 1860 in Timewell, Brown Co, Ill., and died 1937.

Children of AMOS MAYFIELD and ROWENA VANCE are:

- i. LOLA M.<sup>8</sup> MAYFIELD, b. 1880, Ill.; m. (???) INGRAM.
- ii. LAURA MAYFIELD, b. 1882, Ill.; d. 1930; m. F. ROBERT MYERS.
- iii. THOMAS C. MAYFIELD, b. 1885, Ill.; d. 1968.
- iv. CARRIE E. MAYFIELD, b. 1887, Brown Co, Ill.; d. 1925; m. (???) CUTTING.
- v. MARY V. MAYFIELD, b. 1889, Brown Co, Ill.; d. 1970; m. (1) ALBERT KINDHART; m. (2) DALE LONGEAR.
- 587.    vi. FRED L. MAYFIELD, b. 1889, Brown Co, Ill.; d. 1968.
- 588.    vii. AMOS EDWARDS JR MAYFIELD, b. 1892, Brown Co, Ill.; d. 1966.
- 589.    viii. FRANCIS M. MAYFIELD, b. 1894, Brown Co, Ill.; d. 1968.

**368.** FRANCIS M.<sup>7</sup> MAYFIELD (*SARAH "SALLY"<sup>6</sup> CHENOWETH, JONATHAN JR<sup>5</sup>, CHLOE #4<sup>4</sup> ATCHISON, WILLIAM #3<sup>3</sup>, WILLIAM #2<sup>2</sup>, WILLIAM #1<sup>1</sup>*) was born 1859 in Brown Co, Ill.. He married (1) HATTIE LELBURN. She was born 1859, and died 1883. He married (2) SARAH E. SIMS.

Children of FRANCIS MAYFIELD and HATTIE LELBURN are:

- 590.    i. ARTHUR<sup>8</sup> MAYFIELD, b. 1878, Timewell, Lee, Brown Co, Ill.
- ii. MINNIE F. MAYFIELD, b. 1880, Brown Co, Ill.
- 591.    iii. BERT L. MAYFIELD, b. 1883; d. 1960.

Children of FRANCIS MAYFIELD and SARAH SIMS are:

- 592.    iv. CYNTHIA MAUDE<sup>8</sup> MAYFIELD, b. 1886, Brown Co, Ill.; d. 1963.
- 593.    v. SEABORN "SEAB" MAYFIELD, b. 1889, Brown Co, Ill.; d. 1965.
- vi. MARY MAYFIELD, b. 1891, Brown Co, Ill.; m. ARTHUR SKIPTON; b. 1890; d. 1978.
- vii. LUCINDA "LULU" MAYFIELD, b. 1894, Brown Co, Ill.; m. (???) LELOGSDON.

**369.** SEABORN JR<sup>7</sup> MAYFIELD (*SARAH "SALLY"<sup>6</sup> CHENOWETH, JONATHAN JR<sup>5</sup>, CHLOE #4<sup>4</sup> ATCHISON, WILLIAM #3<sup>3</sup>, WILLIAM #2<sup>2</sup>, WILLIAM #1<sup>1</sup>*) was born 1861 in Ill.. He married FANNIE MCOREAR.

Children of SEABORN MAYFIELD and FANNIE MCOREAR are:

- i. ESTER<sup>8</sup> MAYFIELD.
- 594.    ii. EUGENE MAYFIELD, b. Broken Bow, McCurtain Co, OK..

**370.** ROBERT<sup>7</sup> GREGORY (*MARY<sup>6</sup> CHENOWETH, JONATHAN JR<sup>5</sup>, CHLOE #4<sup>4</sup> ATCHISON, WILLIAM #3<sup>3</sup>, WILLIAM #2<sup>2</sup>, WILLIAM #1<sup>1</sup>*) was born 1848, and died 1933. He married (1) DELILAH ANN CHENOWETH, daughter of JAMES CHENOWETH and MARGARET JOHNSTON. She was born 1851 in Pike Co, Ill., and died 1923. He married (2) MARY E.. She was born 1871, and died 1933.



Notes for ROBERT GREGORY:

Married a 3rd cousin.

Children of ROBERT GREGORY and DELILAH CHENOWETH are:

- i. JAMES D.<sup>8</sup> GREGORY, b. 1872, Pike Co, Ill..
- ii. DELLA M. GREGORY, b. 1876, Pike Co, Ill..
- iii. PAUL GREGORY, b. 1884, Pike Co, Ill..

371. WILLIAM GREENE<sup>7</sup> MCDOWELL (*CATHERINE CRISSY<sup>6</sup> CASEBIER, DAVID<sup>5</sup>, CATHERINE CRISSY<sup>4</sup> CHENOWETH, CHLOE #4<sup>3</sup> ATCHISON, WILLIAM #3<sup>2</sup>, WILLIAM #2<sup>1</sup>*) was born September 10, 1829 in Scott Co, Ill., and died 1890. He married MARY JANE JONES. She was born 1831 in TN..

Children of WILLIAM MCDOWELL and MARY JONES are:

595. i. ADDIE MARGARET<sup>8</sup> MCDOWELL, b. 1857, Greenfield, Dade Co, MO.; d. 1920.
- ii. GEORGIA MARTHA MCDOWELL, b. 1860, Greenfield, Dade Co, MO.; d. 1921; m. CHARLES A. BADGLEY; b. 1853, OH..

372. BARBARA PAMELA<sup>7</sup> CASEBIER (*JONATHAN CHENOWETH<sup>6</sup>, DAVID<sup>5</sup>, CATHERINE CRISSY<sup>4</sup> CHENOWETH, CHLOE #4<sup>3</sup> ATCHISON, WILLIAM #3<sup>2</sup>, WILLIAM #2<sup>1</sup>*) was born February 28, 1853 in Winterset, IA., and died January 31, 1937 in Topeka, Kan.. She married (1) ABSALOM BURDINE CASEBIER in 1870, son of DAVID CASEBIER and ELIZABETH CHENOWETH. He was born 1812 in KY., and died 1862. She married (2) ABSALOM BURDINE CASEBIER, son of ABSALOM CASEBIER and ELEANOR LEFORCE. He was born October 18, 1840, and died November 21, 1922 in Osawatomie, Kan..

Notes for BARBARA PAMELA CASEBIER:

dau. of Jonathan & Barbara Simmons-Casebier.

Notes for ABSALOM BURDINE CASEBIER:

m. Her cousin. Some data from: Mrs Richard Louis Casebier, Topeka, Kan, descendants.

Children are listed above under (175) Absalom Burdine Casebier.

Children of BARBARA CASEBIER and ABSALOM CASEBIER are:

596. i. ROSETTA<sup>8</sup> CASEBIER, b. January 06, 1870, Jefferson Co, Kan.; d. Abt. 1930, Hood River, OR..
597. ii. FRANK PEARLA CASEBIER, b. January 22, 1878, Jefferson Co, Kan.; d. April 19, 1935, Pueblo, CO..
- iii. METTIE CASEBIER, b. 1881, Jefferson Co, Kan..

Notes for METTIE CASEBIER:

Died young

- iv. NOAH OTIS CASEBIER, b. December 20, 1883, Jefferson Co, Kan.; d. June 16, 1973, Topeka, Kan.; m. LENA VIOLA HAMILTON.
598. v. LULU OMY CASEBIER, b. May 06, 1885, Jefferson Co, Kan.; d. April 17, 1973, Ely, NV..
- vi. IRA BURDINE CASEBIER, b. September 19, 1887, Jefferson Co, Kan..

Notes for IRA BURDINE CASEBIER:

Lived in Centrailia, WA rest home. 1982

- vii. MARYETTA CASEBIER, b. 1889; d. 1889, Kan..
- viii. INFANT CASEBIER, b. 1891; d. 1891.
599. ix. WILLIAM HARRISON CASEBIER, b. July 29, 1892, Kan..

373. MARY "PO;;Y"<sup>7</sup> CASEBIER (*JONATHAN CHENOWETH<sup>6</sup>, DAVID<sup>5</sup>, CATHERINE CRISSY<sup>4</sup> CHENOWETH, CHLOE #4<sup>3</sup> ATCHISON, WILLIAM #3<sup>2</sup>, WILLIAM #2<sup>1</sup>*) was born April 21, 1835, and died in Saffordville, Kan.. She married CHARLES ALBERT HANCOCK.

Children of MARY CASEBIER and CHARLES HANCOCK are:

- i. ORISSA<sup>8</sup> HANCOCK.
600. ii. HENRY THOMAS HANCOCK, b. 1869.

374. CATHERINE<sup>7</sup> CASEBIER (*JONATHAN CHENOWETH<sup>6</sup>, DAVID<sup>5</sup>, CATHERINE CRISSY<sup>4</sup> CHENOWETH, CHLOE #4<sup>3</sup> ATCHISON,*

WILLIAM #3<sup>2</sup>, WILLIAM #2<sup>1</sup>) was born August 03, 1839 in Cambridge, IA., and died March 11, 1925 in Emporia, Kan.. She married WILLIAM STONE 1857 in Kan.. He was born 1833 in England.

Children of CATHERINE CASEBIER and WILLIAM STONE are:

- 601. i. JAMES RICHARD<sup>8</sup> STONE, b. January 17, 1859, Toledo, Kan..
- ii. SARAH MATILDA STONE, b. January 31, 1861, Winterset, IA.; m. JAMES ANDERSON LIND, 1882, Toledo, Kan..
- 602. iii. SUSAN ANNETTE STONE, b. January 15, 1863, Toledo, Kan..
- iv. CHARLES STONE, b. September 30, 1866; d. February 10, 1869.
- v. WILLIAM ARTHUR STONE, b. August 25, 1870; d. 1942.
- vi. BELLE STONE, b. August 18, 1872; m. EDWIN MONOR.
- 603. vii. EVA ELNORE STONE, b. December 24, 1875, Toledo, Kan..
- viii. GERTRUDE STONE, b. April 25, 1880, Toledo, Kan.; d. June 20, 1952; m. (???) WOOLWINE.

375. LOUIS DUDLEY<sup>7</sup> CASEBIER (*ABSALOM BURDINE<sup>6</sup>, DAVID<sup>5</sup>, CATHERINE CRISSY<sup>4</sup> CHENOWETH, CHLOE #4<sup>3</sup> ATCHISON, WILLIAM #3<sup>2</sup>, WILLIAM #2<sup>1</sup>*) was born October 23, 1835 in Dade Co, MO., and died July 21, 1900 in Oskaloosa, Kan.. He married MARTHA ANN JANUARY, daughter of JOSEPH JANUARY and MARTHA. She was born March 06, 1840 in Newbedford Co, TN., and died July 29, 1917 in Oskaloosa, Kan..

Children of LOUIS CASEBIER and MARTHA JANUARY are:

- 604. i. MARY EMILINE<sup>8</sup> CASEBIER, b. December 27, 1855, Ark.; d. October 1931, OK..
- 605. ii. HENRY NELSON CASEBIER, b. February 05, 1858; d. June 30, 1930, OK..
- iii. HARRIETT ELIZABETH CASEBIER, b. January 13, 1860, Ark.; d. 1924, OK..
- iv. JOHN FREMONT CASEBIER, b. April 12, 1863, OK.; d. 1864.
- 606. v. WILLIAM ALBERT CASEBIER, b. April 29, 1865, OK.; d. 1964, Lakeland, Fla..
- 607. vi. LOUIS RALPH CASEBIER, b. September 11, 1867; d. November 19, 1950.
- 608. vii. WALTER VICTOR CASEBIER, b. August 12, 1869; d. 1942.
- viii. EUGENE ELMER CASEBIER, b. July 05, 1871; d. April 11, 1961.
- ix. IDA CASEBIER, b. May 14, 1873; d. June 15, 1965; m. WILLIAM MCKEMEY.
- 609. x. THOMAS ROSCOE CASEBIER, b. April 14, 1875; d. December 03, 1965.
- 610. xi. IRIS (INISE?) ELSA CASEBIER, b. April 09, 1877.
- xii. ELDRIDGE GERRY CASEBIER, b. February 15, 1879; d. July 1904.
- 611. xiii. BERDIE GRACE CASEBIER, b. January 12, 1884; d. September 19, 1967.
- xiv. LULU MAUDE CASEBIER, b. July 11, 1885; d. 1984; m. JESSE ELMER COUNCIL.
- 612. xv. ERNEST NOBLE CASEBIER, b. June 05, 1887, Oskaloosa, Kan.; d. September 17, 1970, Topeka, Kan..

376. MARJORIE ELIZABETH<sup>7</sup> CASEBIER (*ABSALOM BURDINE<sup>6</sup>, DAVID<sup>5</sup>, CATHERINE CRISSY<sup>4</sup> CHENOWETH, CHLOE #4<sup>3</sup> ATCHISON, WILLIAM #3<sup>2</sup>, WILLIAM #2<sup>1</sup>*) was born February 23, 1838 in Mo., and died January 21, 1910 in Spearville, Kan.. She married (1) MADISON SELF. She married (2) JOHN CROAN. She married (3) JOHN DONAHUE.

Child of MARJORIE CASEBIER and MADISON SELF is:

- i. MADISON CAMPBELL<sup>8</sup> SELF, b. March 09, 1861, Benton, Ark.; d. 1942, Meriden, Kan.; m. CARRIE FOX.

Children of MARJORIE CASEBIER and JOHN CROAN are:

- ii. JOHN QUINCY<sup>8</sup> CROAN, b. October 12, 1867, Jefferson Co, Kan.; d. December 11, 1941, Garnet, Kan.; m. JULIA ANN METZGER.
- iii. GEORGE WASHINGTON CROAN, b. May 22, 1869, Jefferson Co, Kan.; d. July 24, 1940, Garnet, Kan..
- iv. LUCY ELEANOR CROAN, b. November 02, 1871, Jefferson Co, Kan.; d. 1910, Spearville, Kan.; m. FRANK COLLIER.
- 613. v. SARAH BIRDIE CROAN, b. December 23, 1873, Jefferson Co, Kan.; d. February 18, 1965, Fort Dodge, Kan..

377. ABSALOM BURDINE<sup>7</sup> CASEBIER (*ABSALOM BURDINE<sup>6</sup>, DAVID<sup>5</sup>, CATHERINE CRISSY<sup>4</sup> CHENOWETH, CHLOE #4<sup>3</sup> ATCHISON, WILLIAM #3<sup>2</sup>, WILLIAM #2<sup>1</sup>*) was born October 18, 1840, and died November 21, 1922 in Osawatomie, Kan.. He married BARBARA PAMELA CASEBIER, daughter of JONATHAN CASEBIER and BARBARA SIMMONS. She was born February 28, 1853 in Winterset, IA., and died January 31, 1937 in Topeka, Kan..

Notes for BARBARA PAMELA CASEBIER:

dau. of Jonathan & Barbara Simmons-Casebier.

Children are listed above under (372) Barbara Pamela Casebier.

378. JOHN<sup>7</sup> CASEBIER (*ABSALOM BURDINE<sup>6</sup>, DAVID<sup>5</sup>, CATHERINE CRISSY<sup>4</sup> CHENOWETH, CHLOE #4<sup>3</sup> ATCHISON, WILLIAM #3<sup>2</sup>,*

WILLIAM #2<sup>1</sup>) was born Abt. 1848. He married (1) (???) LEFORCE Abt. 1870. He married (2) ADALINE LEFORCE 1871.

Children of JOHN CASEBIER and ADALINE LEFORCE are:

- i. ADA M.<sup>8</sup> CASEBIER, b. Abt. 1871.
- ii. NORA E. CASEBIER, b. 1875.
- iii. ALLEN CASEBIER, b. 1879, Kan..

**379.** WHITFIELD COLLINS<sup>7</sup> CASEBIER (*ABSALOM BURDINE<sup>6</sup>, DAVID<sup>5</sup>, CATHERINE CRISSY<sup>4</sup> CHENOWETH, CHLOE #4<sup>3</sup> ATCHISON, WILLIAM #3<sup>2</sup>, WILLIAM #2<sup>1</sup>*) was born February 28, 1849, and died September 02, 1947 in Or.. He married (1) NANCY GRAYSON. He married (2) UNKNOWN.

Notes for WHITFIELD COLLINS CASEBIER:

1st wife unknown.

Children of WHITFIELD CASEBIER and UNKNOWN are:

614. i. ROBERT BURDINE<sup>8</sup> CASEBIER, b. 1875; d. 1944, Olympia, WA..
615. ii. SOPHIA ELEANOR CASEBIER, b. 1875; d. 1963, Olympia, WA..
616. iii. JOSEPHINE BONAPARTE CASEBIER.
617. iv. GEORGE WASHINGTON CASEBIER, b. 1881, Oskaloosa, Kan.; d. 1969, Salem, OR..
- v. ELVIN (ALVIN) WHITEFIELD CASEBIER, m. EDITH.

Notes for ELVIN (ALVIN) WHITEFIELD CASEBIER:

2 children.

618. vi. JESSIE MAY CASEBIER.
619. vii. EDWIN CASEBIER.
620. viii. BESSIE ADELE CASEBIER.
621. ix. HOMER CALVIN CASEBIER.
- x. LENA IRENE CASEBIER, m. KENNETH CAMPBELL.

Notes for LENA IRENE CASEBIER:

2 children

- xi. RUTH CASEBIER, m. JOE (SCHALLES?) CHALLIS.

Notes for JOE (SCHALLES?) CHALLIS:

2 daus.

622. xii. AMOS ALBERT CASEBIER.
- xiii. ALLEN CLARENCE CASEBIER, b. 1898; d. 1942; m. ELIZABETH DUNHAM.
623. xiv. MARJORIE KATIE CASEBIER.

**380.** HENRY G.<sup>7</sup> CASEBIER (*ABSALOM BURDINE<sup>6</sup>, DAVID<sup>5</sup>, CATHERINE CRISSY<sup>4</sup> CHENOWETH, CHLOE #4<sup>3</sup> ATCHISON, WILLIAM #3<sup>2</sup>, WILLIAM #2<sup>1</sup>*) was born Abt. 1853 in Mo.. He married ELIZABETH MCCLAIN.

Child of HENRY CASEBIER and ELIZABETH MCCLAIN is:

- i. NELLIE<sup>8</sup> CASEBIER, m. BROOKS.

**381.** DAVID JACKSON<sup>7</sup> CASEBIER (*ABSALOM BURDINE<sup>6</sup>, DAVID<sup>5</sup>, CATHERINE CRISSY<sup>4</sup> CHENOWETH, CHLOE #4<sup>3</sup> ATCHISON, WILLIAM #3<sup>2</sup>, WILLIAM #2<sup>1</sup>*) was born August 10, 1857 in MO., and died April 04, 1917 in Burlingame, Kan.. He married ALICE MALINDA MCCLAIN 1882.

Children of DAVID CASEBIER and ALICE MCCLAIN are:

- i. ETHEL MAY<sup>8</sup> CASEBIER, b. March 09, 1883, Ozawkie, Kan.; d. February 28, 1946, Osage, Kan.; m. LUTHER THOMPSON.
- ii. WILLIAM EDWARD CASEBIER, b. May 28, 1886, Osage, Kanzawkie, Kan.; d. 1968, Ariz.; m. MARIE KELLY.
624. iii. JAMES DUDLEY CASEBIER, b. October 19, 1888, Saffordsville, Kan..
625. iv. ILA MAMIE CASEBIER, b. September 08, 1891, Saffordsville, Kan..
626. v. GUY ORVIS CASEBIER, b. January 19, 1894, Saffordsville, Kan..
627. vi. SARAH "SADIE" CASEBIER, b. February 12, 1896, Saffordsville, Kan..
628. vii. ESSIE EUNICE CASEBIER, b. July 15, 1898, Saffordsville, Kan..

629. viii. NELLIE ELIZABETH CASEBIER, b. September 16, 1902, Saffordville, Kan..  
630. ix. MARY BELL CASEBIER, b. December 14, 1905, Saffordville, Kan..

**382.** ALBERT L.<sup>7</sup> CASEBIER (*ABSALOM BURDINE<sup>6</sup>, DAVID<sup>5</sup>, CATHERINE CRISSY<sup>4</sup> CHENOWETH, CHLOE #4<sup>3</sup> ATCHISON, WILLIAM #3<sup>2</sup>, WILLIAM #2<sup>1</sup>*) was born March 31, 1860 in MO., and died January 05, 1941 in Topeka, Kan.. He married VIOLA RICE PRATHER Abt. 1889 in Shawnee, Kan..

Children of ALBERT CASEBIER and VIOLA PRATHER are:

- i. VERN (ROBERT?)<sup>8</sup> CASEBIER, b. 1884.

Notes for VERN (ROBERT?) CASEBIER:  
Disappeared

- ii. RUTH PAULINE CASEBIER, b. 1902; m. ROBERT.

Notes for RUTH PAULINE CASEBIER:  
Lives, PA.

- iii. GRACE BEATRICE CASEBIER, b. 1896; m. HARRY G. DAVIS.  
631. iv. ARTIE CASEBIER, b. May 28, 1890.

**383.** EVA BELLE<sup>7</sup> CASEBIER (*ABSALOM BURDINE<sup>6</sup>, DAVID<sup>5</sup>, CATHERINE CRISSY<sup>4</sup> CHENOWETH, CHLOE #4<sup>3</sup> ATCHISON, WILLIAM #3<sup>2</sup>, WILLIAM #2<sup>1</sup>*) was born November 21, 1871 in Jefferson Co, Kan., and died February 10, 1904. She married ERVEN G. GARDNER 1901 in Oskaloosa, Kan..

Child of EVA CASEBIER and ERVEN GARDNER is:

632. i. EDNA MAY<sup>8</sup> GARDNER, b. May 03, 1903, Jefferson Co, Kan..

**384.** CHARLES EVERETT<sup>7</sup> CASEBIER (*ABSALOM BURDINE<sup>6</sup>, DAVID<sup>5</sup>, CATHERINE CRISSY<sup>4</sup> CHENOWETH, CHLOE #4<sup>3</sup> ATCHISON, WILLIAM #3<sup>2</sup>, WILLIAM #2<sup>1</sup>*) was born September 26, 1873 in Jefferson Co, Kan., and died October 07, 1949 in McLouth, Kan..

Notes for CHARLES EVERETT CASEBIER:  
m. a widow???

Child of CHARLES EVERETT CASEBIER is:

- i. EDNA RUTH<sup>8</sup> CASEBIER, m. (???) TANNER.

Notes for EDNA RUTH CASEBIER:  
Lived in Texas

**385.** IDA MAY<sup>7</sup> CASEBIER (*ABSALOM BURDINE<sup>6</sup>, DAVID<sup>5</sup>, CATHERINE CRISSY<sup>4</sup> CHENOWETH, CHLOE #4<sup>3</sup> ATCHISON, WILLIAM #3<sup>2</sup>, WILLIAM #2<sup>1</sup>*) was born April 21, 1876 in Jefferson Co, Kan., and died March 11, 1959 in Topela, Kan.. She married WILLIAM R. RICKETTS Abt. 1895.

Child of IDA CASEBIER and WILLIAM RICKETTS is:

633. i. ELSIE BELLE<sup>8</sup> RICKETTS, b. Abt. 1896.

**386.** JOHN EZRA<sup>7</sup> CASEBIER (*DAVID JACKSON<sup>6</sup>, DAVID<sup>5</sup>, CATHERINE CRISSY<sup>4</sup> CHENOWETH, CHLOE #4<sup>3</sup> ATCHISON, WILLIAM #3<sup>2</sup>, WILLIAM #2<sup>1</sup>*) was born August 24, 1865, and died June 08, 1946. He married (1) DORA MCWILLIAMS. He married (2) GENEVIEVE VIRGINIA KENDALL December 16, 1896.

Notes for GENEVIEVE VIRGINIA KENDALL:  
8 children.

Children of JOHN CASEBIER and GENEVIEVE KENDALL are:

- i. MABEL GRACE<sup>8</sup> CASEBIER, b. May 30, 1898, Kan.; d. December 13, 1980, Kan.; m. WILLIAM J. STEPHENSON, 1923.

Notes for MABEL GRACE CASEBIER:

One son.

- ii. SHERMAN ERICKSON CASEBIER, b. September 10, 1899, Kan.; d. August 31, 1970, Kan.; m. MYRTLE BUCKINGHAM.
- iii. HILDRED CASEBIER, b. December 28, 1900, Kan.; d. 1908.
- iv. MARTHA CASEBIER, b. February 23, 1903, Kan.; d. 1914.
- v. ESTHER FERN CASEBIER, b. September 30, 1904; m. EUGENE "MAC" MCCULLOUGH.
- vi. NELL MAE CASEBIER, b. June 1906, Kan.; d. 1977, Downey, Calif.; m. NEIL MCKENZIE.

Notes for NELL MAE CASEBIER:

One son.

- 634. vii. JESSAMINE CASEBIER, b. February 18, 1909, Kan..
- viii. MURIEL ELLEN CASEBIER, b. June 03, 1911, Kan.; m. INGALL H. NESS.

Notes for MURIEL ELLEN CASEBIER:

Three sons.

**387.** FRANK ARTHUR<sup>7</sup> CASEBIER (*DAVID JACKSON*<sup>6</sup>, *DAVID*<sup>5</sup>, *CATHERINE CRISSY*<sup>4</sup> *CHENOWETH*, *CHLOE* #4<sup>3</sup> *ATCHISON*, *WILLIAM* #3<sup>2</sup>, *WILLIAM* #2<sup>1</sup>) was born April 02, 1870, and died 1952. He married SADIE SKAGS.

Children of FRANK CASEBIER and SADIE SKAGS are:

- i. CLIFFORD C.<sup>8</sup> CASEBIER.
- ii. JOHN CASEBIER.
- iii. ELLA CASEBIER, m. (1) DAVE LINCH; m. (2) MILTON DR CAIN.
- iv. MAGGY CASEBIER, m. SAMUEL RUSSELL.
- 635. v. MANDY CASEBIER.

**388.** CHARLES GREEN<sup>7</sup> CASEBIER (*SAMUEL BRISTOW*<sup>6</sup>, *DAVID*<sup>5</sup>, *CATHERINE CRISSY*<sup>4</sup> *CHENOWETH*, *CHLOE* #4<sup>3</sup> *ATCHISON*, *WILLIAM* #3<sup>2</sup>, *WILLIAM* #2<sup>1</sup>) was born April 05, 1853, and died September 27, 1918 in Winterset, IA.. He married SARAH BELL 1879 in Leavenworth, Kan..

Children of CHARLES CASEBIER and SARAH BELL are:

- 636. i. SAMUEL ORR<sup>8</sup> CASEBIER, b. May 04, 1880.
- ii. CHARLES EDGAR CASEBIER, b. December 11, 1881, McLouth, Kan..
- iii. JOHN ARTHUR CASEBIER, b. October 03, 1883.
- iv. GEORGE MARSHALL CASEBIER, b. October 18, 1885; d. 1954.
- v. IRENE CASEBIER, b. February 03, 1888; d. February 04, 1888.
- vi. ALLEN LEE CASEBIER, b. November 11, 1889, McLouth, Kan..

**389.** ELIZABETH<sup>7</sup> CHENOWETH (*JONATHAN* #3<sup>6</sup>, *SAMUEL BRISTOW*<sup>5</sup>, *CHLOE* #4<sup>4</sup> *ATCHISON*, *WILLIAM* #3<sup>3</sup>, *WILLIAM* #2<sup>2</sup>, *WILLIAM* #1<sup>1</sup>) was born 1849 in Gentry Co, MO.. She married JAMES B. HOWARD. He was born 1834.

Children of ELIZABETH CHENOWETH and JAMES HOWARD are:

- 637. i. WILLIAM<sup>8</sup> HOWARD, b. 1887, MO..
- ii. JAMES W. HOWARD, b. 1888.

**390.** CYNTHIA ANN<sup>7</sup> CHENOWETH (*JONATHAN* #3<sup>6</sup>, *SAMUEL BRISTOW*<sup>5</sup>, *CHLOE* #4<sup>4</sup> *ATCHISON*, *WILLIAM* #3<sup>3</sup>, *WILLIAM* #2<sup>2</sup>, *WILLIAM* #1<sup>1</sup>) was born 1853 in Gentry Co, MO.. She married ROBERT MOSES CHILDERS.

Notes for ROBERT MOSES CHILDERS:

Cynthia was his 2nd wife.

Child of CYNTHIA CHENOWETH and ROBERT CHILDERS is:

- i. FRED P.<sup>8</sup> CHILDERS, b. 1892, Gentry Co, MO.; d. 1978; m. FAYE WILSON.

Notes for FRED P. CHILDERS:

No children.

**391.** WILLIAM M.<sup>7</sup> CHENOWETH (*WILLIAM*<sup>6</sup>, *SAMUEL BRISTOW*<sup>5</sup>, *CHLOE* #4<sup>4</sup> *ATCHISON*, *WILLIAM* #3<sup>3</sup>, *WILLIAM* #2<sup>2</sup>, *WILLIAM* #1<sup>1</sup>) was born 1846 in Gentry Co, MO.. He married ELIZABETH ANNA SCHULLER. She was born 1848, and died 1918.

Child of WILLIAM CHENOWETH and ELIZABETH SCHULLER is:

638. i. WILLIAM FREDERICK<sup>8</sup> CHENOWETH, b. 1874, IA.; d. 1924.

**392.** COMMODORE PERRY<sup>7</sup> WING (*ELIZABETH M.<sup>6</sup> CHENOWETH, SAMUEL BRISTOW<sup>5</sup>, CHLOE #4<sup>4</sup> ATCHISON, WILLIAM #3<sup>3</sup>, WILLIAM #2<sup>2</sup>, WILLIAM #1<sup>1</sup>*) was born 1839 in Detroit, Pike Co, Ill.. He married (1) LUCINDA JANE BENNETT. She was born 1840. He married (2) SARAH ELLEN KAYLOR.

Child of COMMODORE WING and SARAH KAYLOR is:

639. i. ROSA LINDA<sup>8</sup> WING, b. 1881, Adams Co, Ill..

**393.** SAMUEL JOSEPH<sup>7</sup> WING (*ELIZABETH M.<sup>6</sup> CHENOWETH, SAMUEL BRISTOW<sup>5</sup>, CHLOE #4<sup>4</sup> ATCHISON, WILLIAM #3<sup>3</sup>, WILLIAM #2<sup>2</sup>, WILLIAM #1<sup>1</sup>*) was born 1842 in Detroit, Pike Co, Ill., and died 1918. He married (1) ELIZABETH JANE WRIGHT. She was born 1842 in Hardscrabble, WI., and died 1877. He married (2) HARRIET AMANDA STOCKING. She was born 1857 in West Jordan, Salt Lake Co, UT.. He married (3) JENETTE BROWN AIRD. She was born 1857 in Salt Lake Co, UT., and died 1882. He married (4) MARTHA H. ALLISON. She died 1889. He married (5) SARAH GOLD (DUKE<sup>0</sup> MONTGOMERY). She was born 1845, and died 1911.

Notes for JENETTE BROWN AIRD:

Last name possibly was Airie.

Children of SAMUEL WING and ELIZABETH WRIGHT are:

i. ELVIRA MALISSA<sup>8</sup> WING, b. 1865, Draper, Salt Lake Co, UT.

Notes for ELVIRA MALISSA WING:

Twin to Amy E.

- ii. AMY E. WING, b. 1865, Draper, Salt Lake Co, UT..
- iii. AMAMDA WING, b. 1867, Draper, Salt Lake Co, UT..
- iv. SAMUEL M. WING, b. 1870, Herriman, Salt Lake Co, UT..
- v. ELIZABETH JANE WING, b. 1876, Heber City, Wasatch Co, UT..

Children of SAMUEL WING and HARRIET STOCKING are:

- vi. PHINEHAS JOHN<sup>8</sup> WING, b. 1872, Herriman, Salt Lake Co, UT.; d. 1872.
- vii. MORIAH ADELINE WING, b. 1873, Herriman, Salt Lake Co, UT..
- viii. SARAH ALICE WING, b. 1874, Herriman, Salt Lake Co, UT..
- ix. JOSEPH JOHN WING, b. 1875, Herriman, Salt Lake Co, UT..

Children of SAMUEL WING and JENETTE AIRD are:

- x. JANET ELIZABETH<sup>8</sup> WING, b. 1879, Heber City, Wasatch Co, UT.; d. 1885.
- xi. ROSE MARY WING, b. 1881, Berryville, Wasatch, Co, UT.; d. 1881.
- xii. ROSABELLA WING, b. 1882, Berryville, Wasatch, Co, UT.; d. 1883.

**394.** JOHN WILLIAM<sup>7</sup> WING (*ELIZABETH M.<sup>6</sup> CHENOWETH, SAMUEL BRISTOW<sup>5</sup>, CHLOE #4<sup>4</sup> ATCHISON, WILLIAM #3<sup>3</sup>, WILLIAM #2<sup>2</sup>, WILLIAM #1<sup>1</sup>*) was born 1845 in Newburg, Pike Co, Ill., and died 1916. He married MARTHA GOATES, daughter of WILLIAM GOATES and SUSAN LARKIN. She was born 1848 in Newham, Cambridgeshire, England, and died 1927.

Notes for MARTHA GOATES:

Last name may have been Geats

Children of JOHN WING and MARTHA GOATES are:

- 640. i. JOHN WILLIAM JR<sup>8</sup> WING, b. 1870, Lehi, Utah Co, UT.; d. 1949.
- ii. ROSALINDA WING, b. 1872, Heber City, Wasatch Co, UT.; d. 1903; m. JAMES EDGAR ROSS.
- iii. GEORGE HYRUM WING, b. 1874, Heber City, Wasatch Co, UT.; d. 1941; m. (1) HARRIET ELIZABETH JACOBS; m. (2) MARTHA ANN FOX.
- iv. NORMAN ARTHUR WING, b. 1876, Heber City, Wasatch Co, UT.; d. 1954; m. MARIAM BOLEY.
- v. EMMA JANE WING, b. 1878, Heber City, Wasatch Co, UT.; d. 1882.
- vi. SAMUEL JOSEPH WING, b. 1882, Heber City, Wasatch Co, UT.; d. 1945; m. BARBARA MARIE BUSH.
- 641. vii. CHARLES RODOLPH WING, b. 1884, Lehi, Utah Co, UT.; d. 1954.

395. MARION CARTER<sup>7</sup> SIMMONS (*ROBERT DUDLEY<sup>6</sup>, CHLOE<sup>5</sup> CHENOWETH, CHLOE #4<sup>4</sup> ATCHISON, WILLIAM #3<sup>3</sup>, WILLIAM #2<sup>2</sup>, WILLIAM #1<sup>1</sup>*) was born 1843 in MO., and died 1907. He married MARY ANN WESTON. She was born 1852 in OR..

Children of MARION SIMMONS and MARY WESTON are:

- i. SARAH ANN<sup>8</sup> SIMMONS, b. 1874; d. 1924; m. WILLIAM GRANT.
- ii. ROBERT DUDLEY JR SIMMONS, b. 1876; d. 1956.
- iii. LAURA ELIZABETH SIMMONS, b. 1878; d. 1966; m. WALTER RAILEY.
- 642. iv. ELSIE MARY SIMMONS, b. 1887.
- v. CARRIE JOSEPHINE SIMMONS, b. 1889.

396. CHRISTOPHER COLUMBUS<sup>7</sup> SIMMONS (*MAHALA<sup>6</sup>, CHLOE<sup>5</sup> CHENOWETH, CHLOE #4<sup>4</sup> ATCHISON, WILLIAM #3<sup>3</sup>, WILLIAM #2<sup>2</sup>, WILLIAM #1<sup>1</sup>*) was born 1845 in MO., and died 1893. He married MARGARET JANE PENDER. She was born 1849 in Ind., and died 1922.

Children of CHRISTOPHER SIMMONS and MARGARET PENDER are:

- i. IDA SUSANNAH<sup>8</sup> SIMMONS, b. 1868, Cherokee Co, KS.; d. 1870.
- 643. ii. ALBERT FRANKLIN SIMMONS, b. 1872, Coos Co, OR; d. 1964.
- 644. iii. ANDREW SYLVESTER SIMMONS, b. 1874, Coos Co, OR.; d. 1944.

397. JOHN BARTON<sup>7</sup> ATCHISON (*WILLIAM HILDRETH<sup>6</sup>, BARTON<sup>5</sup>, JAMES 4<sup>4</sup>, JAMES 3<sup>3</sup>, JAMES 2<sup>2</sup>, WILLIAM #1<sup>1</sup>*) was born January 19, 1823 in Jefferson Co, Ill., and died July 03, 1897 in Panaca, Lincoln, NV.. He married MELINDA ELIZABETH STANTON April 04, 1844 in Panaca, Lincoln, NV.. She was born March 31, 1823 in Cuyahogam Cyh, OH., and died August 10, 1898 in Panaca, Lincoln, NV..

Child of JOHN ATCHISON and MELINDA STANTON is:

- 645. i. WILLIAM STANTON<sup>8</sup> ATCHISON, b. May 12, 1845, Pottawattamie Co, IA.; d. May 10, 1909.

398. SLATHA<sup>7</sup> GODDARD (*SARAH "SALLY"<sup>6</sup> ATCHISON, BARTON<sup>5</sup>, JAMES 4<sup>4</sup>, JAMES 3<sup>3</sup>, JAMES 2<sup>2</sup>, WILLIAM #1<sup>1</sup>*) She married WYATT PARRISH.

Notes for SLATHA GODDARD:

It looks like she had only one child, the rest are from Wyatt's other wives.

Notes for WYATT PARRISH:

PVT, in Black Hawk Indian War. 1850 Census, Jeff. Co, IL, Wyatt 36, TN, Livina 34, KY, John 17, IL, George W. 15, IL, Lucy J. 12, IL, James M. 10, IL, Thomas J. 8, IL, Bird 5, IL, Jeremiah 3, IL, Rachel 10/12, IL.

Children of SLATHA GODDARD and WYATT PARRISH are:

- i. JOHN B.<sup>8</sup> PARRISH, b. 1833.

Notes for JOHN B. PARRISH:

Listed as an heir to Barton in 1850

- ii. G.W. PARRISH.
- iii. LUCRETIA PARRISH.
- iv. JAMES M. PARRISH.
- v. THOMAS J. PARRISH.
- vi. BIRD PARRISH.

399. FRANCIS<sup>7</sup> GODDARD (*SARAH "SALLY"<sup>6</sup> ATCHISON, BARTON<sup>5</sup>, JAMES 4<sup>4</sup>, JAMES 3<sup>3</sup>, JAMES 2<sup>2</sup>, WILLIAM #1<sup>1</sup>*) was born 1835, and died 1902. He married RUTH FITZGERRELL 1859. She was born 1842.

Children of FRANCIS GODDARD and RUTH FITZGERRELL are:

- 646. - i. CASS DOUGLAS<sup>8</sup> GODDARD, b. 1860.
- 647. ii. SAMANTHA GODDARD, b. 1863.
- iii. FRANCES A. GODDARD, b. 1864.
- 648. iv. HENRY C. GODDARD, b. January 1870, IL..
- 649. v. ALBERT GODDARD, b. 1871; d. 1919.

400. HENRY BARTON<sup>7</sup> MYERS (*WINNIE B.<sup>6</sup> ATCHISON, BARTON<sup>5</sup>, JAMES 4<sup>4</sup>, JAMES 3<sup>3</sup>, JAMES 2<sup>2</sup>, WILLIAM #1<sup>1</sup>*) was born

1844. He married (1) LUCINDA TONEY February 10, 1868 in Jefferson Co, IL., daughter of EPHRAIM TONEY and AILSEY HUTSON. She was born 1851. He married (2) SOPHRONIA E. GODDARD March 26, 1881 in Jefferson Co, IL., daughter of JOHN GODDARD and MARY. She was born 1852.

Child of HENRY MYERS and LUCINDA TONEY is:

- i. JAMES<sup>8</sup> MYERS, b. 1869.

Children of HENRY MYERS and SOPHRONIA GODDARD are:

- ii. JOHN<sup>8</sup> MYERS.
- iii. WILLIAM J. MYERS.

**401.** THOMAS J.<sup>7</sup> ATCHISON (*IGNITIUS SR.<sup>6</sup>, BARTON<sup>5</sup>, JAMES<sup>4</sup>, JAMES<sup>3</sup>, JAMES<sup>2</sup>, WILLIAM #1<sup>1</sup>*) was born 1828 in Jefferson Co, IL., and died 1915 in Jefferson Co, IL.. He married LUVENIA SAVANNA W. MEADORS May 14, 1865 in Jefferson Co, IL.. She was born 1841 in TN., and died 1920 in Jefferson Co, IL..

Notes for THOMAS J. ATCHISON:

PVT Mex. War. 1870 Census, Jefferson Co, IL, Thomas 42, IL, Lavina 29, TN, George P, 2, IL, in Moores Prairie Twp. 1880 Census Thomas 51, IL, Levina 39, TN, George 12, IL, Thomas 9, IL, Hiram 8, IL, Samuel 3, IL bur. Hams Grove, Jefferson Co, IL. 1900 Census, Moores Prairie, Thomas b. 1/1828, 72, m. 35 YRS to Luvina b. 12/1841, age 58, mother of nine children, 6 living,

Wm. T. 7/1870, 29, Hiram 2/1872, 28, Dora E. 7/1882, age 17, Ornia 3/1887 age 13.

Children of THOMAS ATCHISON and LUVENIA MEADORS are:

650. i. GEORGE ISAAH<sup>8</sup> ATCHISON, b. June 1868, IL.; d. April 03, 1945, Jefferson Co, IL..
- ii. WILLIAM THOMAS ATCHISON, b. July 1870; d. Aft. 1900.
651. iii. HIRAM ATCHISON, b. February 1872, IL..
652. iv. SAMUEL B. ATCHISON, b. 1877, IL.; d. 1941, Jefferson Co, IL..
- v. DORA E. ATCHISON, b. July 17, 1882, MOores Prairie, Jeffersob Co, IL.; d. Aft. 1900; m. MR KEITH.
653. vi. ORNIA ATCHISON, b. March 1887; d. Aft. 1900.

**402.** BARTON<sup>7</sup> ATCHISON (*IGNITIUS SR.<sup>6</sup>, BARTON<sup>5</sup>, JAMES<sup>4</sup>, JAMES<sup>3</sup>, JAMES<sup>2</sup>, WILLIAM #1<sup>1</sup>*) was born October 1830 in Jefferson Co, IL., and died 1909 in Jefferson Co, IL.. He married PERLINA EVALINE TONEY December 12, 1850 in Jefferson Co, Ill., daughter of ALFRED TONEY and MARGARET GOLDMAN. She was born 1830 in Jefferson Co, IL., and died 1918.

Notes for BARTON ATCHISON:

1860 Census, Mt Vernon, Jefferson Co, IL, Barton 29, IL, Purlina 29, IL, Melvina 7, IL, Charles C. 6, IL, Margaret E. 3, IL, John L.A. 1, IL. 1880 Census, same place, Barton 51, IL, GA, GA, Paulina 51, IL, TN, TN, Evaline 23, IL, Quincy 21, IL, Rado (f) 14, IL, Jacob 6, IL bur. Smith Cem. Spring Garden Twp, Jefferson Co, IL. (With Paulina). Listed in 1860, 70, 80, 1900 Census in Moores Prairie.

Notes for PERLINA EVALINE TONEY:

bur. Smith Cemetery, along with Barton, John Q. in Spring Garden Twp. she was 1/2 Cherokee Indian..

Marriage Notes for BARTON ATCHISON and PERLINA TONEY:

She is Perlina when married, Vol 2, p. 1

Children of BARTON ATCHISON and PERLINA TONEY are:

- i. MELVINA<sup>8</sup> ATCHISON, b. 1853, IL.; d. Bef. 1870.

Notes for MELVINA ATCHISON:

Died young.

654. ii. CHARLES COLUMBUS ATCHISON, b. 1854, IL.; d. Bef. 1870.
- iii. MARTHA "MARGARET" EVALINA ATCHISON, b. April 20, 1857, Jefferson Co, Ill.; d. February 14, 1918, Dahlgren, Hamilton Co, IL..
- iv. JOHN QUINCY ATCHISON, b. January 25, 1859, Jefferson Co, IL.; d. June 25, 1881, Jefferson Co, IL..

Notes for JOHN QUINCY ATCHISON:



bur. Smith Cem. Jefferson Co, IL. d. from pneumonia typhoid at 22 YRS, 5 Mon. old Jeff. Co., death register, farmer sick 12 days.

- v. LOUISA RADO ATCHISON, b. 1866, IL.; m. EDWARD H. MCEVERS, February 06, 1900, Jefferson Co, IL..

Notes for LOUISA RADO ATCHISON:  
No children.

655. vi. JACOB WILLOUGHBY ATCHISON, b. 1874, IL.; d. November 14, 1962, Jefferson Co, IL..

403. CAROLINE<sup>7</sup> ATCHISON (*IGNITIUS SR.<sup>6</sup>, BARTON<sup>5</sup>, JAMES<sup>4</sup>, JAMES<sup>3</sup>, JAMES<sup>2</sup>, WILLIAM #1<sup>1</sup>*) was born January 15, 1831 in Jefferson Co, IL., and died August 27, 1869 in Jefferson Co, IL.. She married JOHN ALLEN December 13, 1851 in Jefferson Co, Ill., son of MR ALLEN and NANCY. He was born 1831, and died 1892.

Notes for CAROLINE ATCHISON:

1870 Census, Ignatius Allen 16, Eldorus 14, Joseph 12, Harriet 12, Ida 11, and Louisa Toney 12.

Marriage Notes for CAROLINE ATCHISON and JOHN ALLEN:

It shows two dates 11/13/1851 & 12/13/1851 Vol.2 p. 1.

Children of CAROLINE ATCHISON and JOHN ALLEN are:

- i. IGNATIUS<sup>8</sup> ALLEN, b. June 06, 1852; d. CA..  
656. ii. ELDORUS ALLEN, b. August 02, 1854; d. September 13, 1934, Washington Co, IL..  
iii. CHRISTIAN ALLEN, b. August 02, 1856; d. May 27, 1857.  
657. iv. JOSEPH R. ALLEN, b. August 16, 1858; d. June 1900.  
658. v. HARRIET M. ALLEN, b. August 16, 1858; d. 1920.  
659. vi. ADA JANE "ADDIE" ALLEN, b. May 24, 1860; d. December 01, 1945.  
660. vii. ZENOBIA ALLEN, b. February 19, 1862; d. June 11, 1894.  
661. viii. MARY ELLEN ALLEN, b. July 05, 1865; d. 1955.  
ix. MAY ALLEN, b. 1866.  
x. J. R. ALLEN, b. 1869.

404. WINNIE<sup>7</sup> ATCHISON (*IGNITIUS SR.<sup>6</sup>, BARTON<sup>5</sup>, JAMES<sup>4</sup>, JAMES<sup>3</sup>, JAMES<sup>2</sup>, WILLIAM #1<sup>1</sup>*) was born August 24, 1833 in Jefferson Co, IL., and died March 25, 1904 in Moores Prairie, Jefferson Co, IL.. She married (1) JOHN TONEY October 11, 1850 in Jefferson Co, Ill., son of ALFRED TONEY and MARGARET GOODMAN. He was born 1831, and died 1858. She married (2) JOHN ALLEN 1869, son of MR ALLEN and NANCY. He was born 1831 in NC-VA., and died 1892.

Notes for WINNIE ATCHISON:

1860 Census with Thomas & Louise, 1870 with John Allen

1880 Census, Spring Garden Twp, Jefferson Co, IL, 366/376, John Allen 50, b. MC-VA, Winna 48; IL, GA, TN., J.R. 21 IL, NC, IL, M.E. 15 IL, NC, IL. She is a lodger in 1900 Census with Henry C. Goddard & Minnie Atchison, her neice, age 67, b. 8/1832, she was a widow. Death Register= bk 2, 1902-1910 shows d 3/25/1904 from BRIGHTS disease, at 70yrs, 7 Mon, 1 day old. bur, Rentchler farm, with John Toney.

Notes for JOHN TONEY:

d. of disentary w/ two infant sons, at age 27. Jeff, Co. Probate, Box 16, his father: Alfred Toney Adm. Supposedly Cherokee Indian-Nelson Wayland

Marriage Notes for WINNIE ATCHISON and JOHN TONEY:

Bk 2 # 263

Notes for JOHN ALLEN:

bur, in Ham"s Grove Cem.

Marriage Notes for WINNIE ATCHISON and JOHN ALLEN:

His 3rd marriage-Linda Sorg.

Children of WINNIE ATCHISON and JOHN TONEY are:

- i. THOMAS HYRUM<sup>8</sup> TONEY, b. 1852, IL.; d. 1864, Jefferson Co, IL..

- ii. INFANT TONEY, b. Abt. 1854, IL..
- iii. INFANT TONEY, b. Abt. 1856.
- 662. iv. LOUISA TONEY, b. 1858, IL..

Child of WINNIE ATCHISON and JOHN ALLEN is:

- v. ALAURA ROSE<sup>8</sup> ALLEN, b. 1870; d. 1873.

405. IGNATIUS JR "NACE"<sup>7</sup> ATCHISON (*IGNITIUS SR.<sup>6</sup>, BARTON<sup>5</sup>, JAMES 4<sup>4</sup>, JAMES 3<sup>3</sup>, JAMES 2<sup>2</sup>, WILLIAM #1<sup>1</sup>*) was born June 20, 1838 in Jefferson Co, IL., and died November 19, 1917 in Jefferson Co, IL.. He married MIRIE LOUISA COCKRAM April 11, 1858 in Jefferson Co, IL., daughter of JOHN COCKRAM and NANCY. She was born 1842, and died 1910.

Notes for IGNATIUS JR "NACE" ATCHISON:

1860 Census, Moores Prairie, 1870 Census, Same place, Ignatius 1838, Louisa 1842, Chas. 1858, David 1863, Harriet 1865, Ambrose 1867, Delphia 1868, Mary 1869. 1880 Census, Pendleton Twp, Circuit Clerk's of Jeff, Co, IL, 5/1889m C.D. Ham vs Ign. Atchison, Jr Assumpsit (Bk R, p. 594, File # 38. 1900 Census, Moores Prairie Twp, Ign. 6/1836, 63, m. 38 YRS to Myra (Mirie) b. 2/1842 58 had 16 children, 10 surviving, Mollie 4/1870, 30, Sophie 11/1877 22, Winnie 8/1879 20, Emma 4/1881 19.

Farmer in Moore's Prairie Twp. According to 1900 Census, he had 4 single daughters living with him, as well as Wallis S. Estes, a 19 year old, who was a farm laborer. According to Bertha Webber, Ignatius (her grandfather) had been ill and was standing in front of an open fireplace. He fell backward into the open fire and was severely burned. His son (Gaston) was returning from the store when he heard moans and found his father burned. Ignatius lived 10 days before he died 11/19 at 8:00 PM. Bur at Ham's Grove Cemetery, straight back-old stone.

1860 Census, Ign 22, IL, Elmira 18, IL, Charles 2, IL. (Mores Prairie Twp)

1870 Census, Moore's Prairie: Ignatius 32, IL, Louisa 28, IL, Charles 12, IL, Gaston 8, IL, David 7, IL, Harriet 5, IL, Ambrose 3, IL, Delphia 2, IL, Mary 2/12, IL.

Circuit Clerk's office, Jeff Co, Court Records-Defendant: May/1889 C. D. Ham vs Ignatius Atchison, Jr, Assumpsit (BK R, p 594) File # 38

His estate papers lists Gaston D., Harriet E. (Fyer), Minnie (Goddard), Nancy (Fyer), Sophia (Boyles), Winnie Atchison and Emma Allen

Notes for MIRIE LOUISA COCKRAM:

d. of fibroid tumor of uterus. b. date from death at 68yrs, 8 Mon, 5 da. d, in Morres Prairie & bur, in Hams Grove Cem.

Children of IGNATIUS ATCHISON and MIRIE COCKRAM are:

- 663. i. CHARLES IGNATIUS<sup>8</sup> ATCHISON, b. 1857, Mt. Vernon, IL.; d. 1921.
- ii. ELEMIRA L. ATCHISON, b. 1858; d. Bef. 1870.
- iii. HARREM "HIRAM?" ATCHISON, b. 1860; d. 1861.

Notes for HARREM "HIRAM?" ATCHISON:

d. at 5 months old.

- iv. GASTON D. ATCHISON, b. 1862; d. July 1929, Spring Garden, IL..

Notes for GASTON D. ATCHISON:

bur. Hams Grove, Jeff. Co, IL. Never married. d. at 65. Survived by five sisters: Mrs. George Fryar, Mrs. Walt Fryar, Mrs. Henry Goddard, Mrs. W.L. Boyles and a sister in Ark.

- 664. v. DAVID ATCHISON, b. 1864; d. January 31, 1893, Dodds Twp, Jefferson Co, IL..
- 665. vi. HARRIET "ELLEN" ATCHISON, b. February 1865, Jefferson Co, IL.; d. January 11, 1944, Jefferson Co, IL..
- 666. vii. AMBROSE IGNATIUS ATCHISON, b. September 13, 1866, Jefferson Co, IL.; d. October 24, 1904, Spring Garden, IL..
- 667. viiii. PHILADELPHIA "DELPHIA" JANE ATCHISON, b. February 17, 1868, Spring Garden Twp, Jefferson Co, IL.; d. November 06, 1891, Franklin Twp, IL..
- ix. MARY "MOLLIE" ATCHISON, b. April 11, 1870, Jefferson Co, IL.; d. December 31, 1902, Jefferson Co, IL..

Notes for MARY "MOLLIE" ATCHISON:

Had epilepsy for 3 years & paralysis for 8 days on her death certificate. b. in Pendleton Twp. Supposedly a fat lady in a circus at 550 Lbs. Minnie took care of her & was in the circus, too. bur. Ham's Grove Cem., by Ignatius & Miria. Billed as Twin with Winnie for circus. Never married.

- x. FANNIE ATCHISON, b. 1871, IL.; d. 1872.

Notes for FANNIE ATCHISON:  
d. at 16 months.

668. xi. MINNIE NINA? ATCHISON, b. December 1872.  
xii. BUDDY ATCHISON, b. 1874; d. 1875.

Notes for BUDDY ATCHISON:  
d. at 13 months.

669. xiii. NANCY ATCHISON, b. February 26, 1876, Moore's Prairie twp, Jefferson Co, IL.; d. September 05, 1964.  
670. xiv. SOPHIA "SOPHIE" ATCHISON, b. November 1877; d. August 1945.  
xv. WINNIE LUINA? ATCHISON, b. August 1879; d. Aft. 1917.

Notes for WINNIE LUINA? ATCHISON:  
Skinny lady in circus at 90 lbs., billed as a twin to Mollie.

671. xvi. EMMA "EMMY" ATCHISON, b. April 18, 1881, Pendleton Twp, Jefferson Co, IL.; d. September 07, 1963, Batesville, AK..  
xvii. INFANT ATCHISON, b. December 02, 1886, Jefferson Co, IL.; d. December 02, 1886, Jefferson Co, IL..

Notes for INFANT ATCHISON:  
In stillbirth register.

406. PRUDENCE J.<sup>7</sup> ATCHISON (*IGNITIUS SR.<sup>6</sup>, BARTON<sup>5</sup>, JAMES 4<sup>4</sup>, JAMES 3<sup>3</sup>, JAMES 2<sup>2</sup>, WILLIAM #1<sup>1</sup>*) was born 1843 in Jefferson Co, IL., and died Abt. 1880 in Jefferson Co, IL.. She married BENJAMIN FRANKLIN WILLIS December 22, 1867 in Jefferson Co, IL.. He was born 1839 in TN..

Notes for PRUDENCE J. ATCHISON:

1870 & 1880 Census, Jefferson Co, IL, Benjamin Willis 31, TN, 1870, Prucillia 26, IL, Albert T. 9/12, IL 1880, Ignatius Atchison 77, GA, Kizzia 68, TN, Nancy Willia gd 4, IL.

Marriage Notes for PRUDENCE ATCHISON and BENJAMIN WILLIS:

Her name is PRUDA at marriage, BK 3

Children of PRUDENCE ATCHISON and BENJAMIN WILLIS are:

- i. ALBERT T.<sup>8</sup> WILLIS, b. 1870, IL..
- ii. NANCY WILLIS, b. 1876, IL..

407. SAMUEL<sup>7</sup> ATCHISON (*IGNITIUS SR.<sup>6</sup>, BARTON<sup>5</sup>, JAMES 4<sup>4</sup>, JAMES 3<sup>3</sup>, JAMES 2<sup>2</sup>, WILLIAM #1<sup>1</sup>*) was born 1826 in Jefferson, Ill., and died in Jefferson, Ill.. He married (1) ISABELLA/ARZILLA HAM January 21, 1847 in Jefferson Co, Ill.. She was born 1828 in TN.. He married (2) MISSISSIPPI A. Abt. 1850. She was born 1828. He married (3) SELA "CELIA" A. GODDARD July 30, 1860 in Jefferson, Ill., daughter of JOHN GODDARD and LAVISA. She was born 1845, and died 1899.

Notes for SAMUEL ATCHISON:

Lived in Oregon. 1850 Census, Jeff, Co, IL, 1361/1361, Samuel, Jr 24, IL, Isabella 22, TN, Barton 1/12 IL. 1860 Census, Elk Prairie TWP, .

1870, 1880 Census, Jefferson Co, IL, Samuel 25, IL, 26 1880, IL, IL, IL., Sella 22, IL 1870, Alia A. 3, IL 1880, Melinda 9, IL 1870, Adleine 7, IL 1870, William 5, IL 1870, Meda (f) 2, IL, Jane Shiver 24, IL. 1880, Mary M. 18, IL, Adaline 16, IL, Wm. H. 13, IL, Sophronia J. 7, IL, Sarah F. 5, IL. (Moore's Prairie Twp) 1850 Census, Jefferson Co, IL, Samuel, Jr, 24, IL, Isabella 22, IL, Barton 1/12, TN (He had to be born in IL, not TN. 1860 Census, Samuel 34, IL, Mississippi A. 32, Lewis M. 10, Thomas M. 7

Went to Oregon 8/30/1860 with the Hartley Wagon Train.

Notes for ISABELLA/ARZILLA HAM:

Called: Mississippi Arzilla Ham?

Marriage Notes for SAMUEL ATCHISON and ISABELLA/ARZILLA HAM:

Bk 2 #1

Children of SAMUEL ATCHISON and ISABELLA/ARZILLA HAM are:

- i. LEWIS BARTON<sup>8</sup> ATCHISON, b. 1850, IL..

Notes for LEWIS BARTON ATCHISON:

He is 1/12 years old in 1850 Census, b. TN, but his parents m. in 1847 In IL????

- ii. THOMAS ATCHISON, b. 1853.

Children of SAMUEL ATCHISON and MISSISSIPPI A. are:

- iii. LEWIS M.<sup>8</sup> ATCHISON, b. 1850.
- iv. THOMAS M. ATCHISON, b. 1853.

Children of SAMUEL ATCHISON and SELA GODDARD are:

- v. BARTON<sup>8</sup> ATCHISON.
- vi. HARRIET ATCHISON, d. 1860; m. JAMES MARLOW.
- vii. IGNATIUS JR ATCHISON.
- viii. THOMAS ATCHISON.
- ix. WINNIE ATCHISON, m. JOHN ALLAN.
- x. MARY MELINDA ATCHISON, b. February 07, 1861, Jefferson Co, IL.; m. JOHN ROLLINSON, February 05, 1879, Jefferson Co, Ill..

Marriage Notes for MARY ATCHISON and JOHN ROLLINSON:

Bk 6

- xi. MEDA ATCHISON, b. 1868, Ill.; d. Bef. 1880.
672. xii. SOPHRONIA J. ATCHISON, b. 1873, IL.; d. Wayne, IL..
- xiii. SARAH FRANCES ATCHISON, b. 1875; d. 1896.
673. xiv. SAMUEL J. T. ATCHISON, b. 1877; d. 1941.

**408.** HARRIET D.<sup>7</sup> ATCHISON (*IGNITIUS SR.<sup>6</sup>, BARTON<sup>5</sup>, JAMES 4<sup>4</sup>, JAMES 3<sup>3</sup>, JAMES 2<sup>2</sup>, WILLIAM #1<sup>1</sup>*) was born 1848 in Jefferson Co, IL., and died Aft. 1889 in TX?. She married JAMES W. MARLOW March 14, 1872 in Jefferson Co, IL.. He was born 1854.

Notes for HARRIET D. ATCHISON:

1880 Census, Jefferson Co, IL, James W. Marlow, 26, IL, TN, TN, Harriet 32, IL, IL, IL, Nelly K. 6, IL, IL, IL, Shelby C. 2, IL, IL, IL.

Notes for JAMES W. MARLOW:

He ,married #2 to Keziah Williams

Children of HARRIET ATCHISON and JAMES MARLOW are:

- i. NELLY E.<sup>8</sup> MARLOW, b. 1874, IL..
- ii. SHELBY C. MARLOW, b. 1878, IL..

**409.** JEFFERSON<sup>7</sup> CHAFFIN (*MARTHA<sup>6</sup> ATCHISON, BARTON<sup>5</sup>, JAMES 4<sup>4</sup>, JAMES 3<sup>3</sup>, JAMES 2<sup>2</sup>, WILLIAM #1<sup>1</sup>*) was born 1833 in Jefferson Co, IL., and died July 03, 1865 in Jefferson Co, IL.. He married SARENA MARY REED 1855 in Jefferson Co, IL.. She was born 1839.

Notes for JEFFERSON CHAFFIN:

Jeff. Co Probate records Box 23, d. 7/3/1865, widow= Surrenie Chaffin, heirs= Wm, John & Newton.

Children of JEFFERSON CHAFFIN and SARENA REED are:

- i. WILLIAM A.<sup>8</sup> CHAFFIN, b. 1858; m. (1) KANZADA HASELIP, 1880, Jefferson Co, IL.; b. 1862; m. (2) PRISCILLA HOLLAND SMITH, 1885; b. 1856; m. (3) MARY SURSA OAKLEY, 1891, Jefferson Co, IL.; b. 1869.
- ii. JOHN A. CHAFFIN, b. 1859.
- iii. NEWTON CHAFFIN, b. 1863.

**410.** MARY ANN<sup>7</sup> ATCHISON (*SAMUEL ISAH<sup>6</sup>, BARTON<sup>5</sup>, JAMES 4<sup>4</sup>, JAMES 3<sup>3</sup>, JAMES 2<sup>2</sup>, WILLIAM #1<sup>1</sup>*) was born 1833 in IL.. She married JAMES DAVID ASKEW October 02, 1851 in Jefferson Co, Ill., son of ELISHA ASKEW and MARY. He was born

1831, and died 1905.

Notes for JAMES DAVID ASKEW:

He could have m. #2: Mrs. Harriet Adams 1832-1910 A 2nd wife ?

Marriage Notes for MARY ATCHISON and JAMES ASKEW:

Vol. 2, p. 1, is James Aksew at marriage.

Children of MARY ATCHISON and JAMES ASKEW are:

- i. SENIA JANE<sup>8</sup> ASKEW, b. December 02, 1854, Jefferson Co, IL.; d. July 06, 1930, Jefferson Co, IL.; m. FRANKLIN.
- ii. JAMES SANFORD ASKEW, b. December 01, 1867; d. April 19, 1922; m. GEORGIA ORRICK, December 31, 1890, Jefferson Co, IL..
- iii. ALICE C. ASKEW, b. 1870; d. 1907; m. THOMAS JEFFERSON WEBBER, May 28, 1890, Jefferson Co, IL..

**411.** PRUDENCE JANE "PRUDY"<sup>7</sup> ATCHISON (*SAMUEL ISAH<sup>6</sup>, BARTON<sup>5</sup>, JAMES 4<sup>4</sup>, JAMES 3<sup>3</sup>, JAMES 2<sup>2</sup>, WILLIAM #1<sup>1</sup>*) was born September 09, 1835 in Jefferson Co, IL., and died November 15, 1913 in Jefferson Co, IL.. She married JONATHAN CALVIN WILLIAMS June 12, 1852 in Jefferson Co, Ill., son of SAMUEL WILLIAMS and KEZIAH MATTISEL. He was born 1831, and died 1905.

Notes for PRUDENCE JANE "PRUDY" ATCHISON:

bur. Williams Cem.

Notes for JONATHAN CALVIN WILLIAMS:

His mother m. her uncle.

Marriage Notes for PRUDENCE ATCHISON and JONATHAN WILLIAMS:

Vol. 2, p. 286

Children of PRUDENCE ATCHISON and JONATHAN WILLIAMS are:

- i. SAMUEL BARTON<sup>8</sup> WILLIAMS, b. December 13, 1853, Jefferson Co, IL.; d. December 12, 1945, Jefferson Co, IL.; m. SARAH RICH; b. 1862; d. 1879.
674. ii. MARY CATHERINE WILLIAMS, b. March 12, 1855, Jefferson Co, IL.; d. November 17, 1909, Ventura, CA..
675. iii. KEZIAH ELIZABETH WILLIAMS, b. September 09, 1857, Jefferson Co, IL.; d. April 10, 1942, Jefferson Co, IL..
- iv. SARAH LUVENIA WILLIAMS, b. August 23, 1858, Jefferson Co, IL.; d. November 01, 1859, Jefferson Co, IL..
676. v. JULIA ANN WILLIAMS, b. March 18, 1860, Jefferson Co, IL.; d. April 04, 1946, Jefferson Co, IL..
- vi. LYDIA MALETNA WILLIAMS, b. March 18, 1860, Jefferson Co, IL.; d. 1894; m. JAMES M. RICH, July 30, 1885, Jefferson Co, IL.; b. 1860; d. 1943.
677. vii. NANCY JANE WILLIAMS, b. September 24, 1872, Jefferson Co, IL.; d. August 14, 1949, Jefferson Co, IL..

**412.** GEORGE WASHINGTON<sup>7</sup> ATCHISON (*SAMUEL ISAH<sup>6</sup>, BARTON<sup>5</sup>, JAMES 4<sup>4</sup>, JAMES 3<sup>3</sup>, JAMES 2<sup>2</sup>, WILLIAM #1<sup>1</sup>*) was born 1843, and died 1886. He married MINERVA "MARVA" E. PRESLER April 16, 1870 in Jefferson Co, IL.. She was born 1845.

Notes for GEORGE WASHINGTON ATCHISON:

1870 Census, Pendleton Twp, Elizabeth (his mother) 1816 w/ him & wife, Washington 1843 & Minerva 1849.

Children of GEORGE ATCHISON and MINERVA PRESLER are:

- i. JOHN C. ATCHISON<sup>8</sup> ATCHISON, b. 1873.
- ii. STEPHEN G. HICKS ATCHISON, b. August 10, 1875, IL.; d. November 29, 1935, Jefferson Co, IL.; m. THEONA CLIFTON.
- iii. GEORGE D. ATCHISON, b. 1877, IL..
- iv. ALBERT ATCHISON, b. March 08, 1879, Jefferson Co, IL..

**413.** STEPHEN G. HICKS<sup>7</sup> ATCHISON (*SAMUEL ISAH<sup>6</sup>, BARTON<sup>5</sup>, JAMES 4<sup>4</sup>, JAMES 3<sup>3</sup>, JAMES 2<sup>2</sup>, WILLIAM #1<sup>1</sup>*) was born May 1848 in IL., and died November 29, 1935. He married (1) MARTHA JANE PRESLER February 22, 1872 in Jefferson Co, Ill.. He married (2) PHEBY BRITTON September 30, 1878 in Jefferson Co, Ill., daughter of DAVID DUNNING and CORDELIA HULL. She was born 1848.

Notes for STEPHEN G. HICKS ATCHISON:

1900 Census, Pendleton Twp, Jeff. Co, IL, farmer, b. 5/1847, 53, m. 20 years, to Feriby, b. 2/1846, age 46 mother of 4, 3 still living, Bessie 3/1892, 8, Effie 3/1892. 9, Elizabeth 9/1882, 17

Marriage Notes for STEPHEN ATCHISON and MARTHA PRESLER:  
Bk 3, Jeff, Co Records

Notes for PHEBY BRITTON:  
She was Mrs Henry Britton, when they married.

Marriage Notes for STEPHEN ATCHISON and PHEBY BRITTON:  
Bk 6, #1

Child of STEPHEN ATCHISON and PHEBY BRITTON is:

- i. BESSIE<sup>8</sup> ATCHISON, b. March 1892, Kansas City, MO.; d. November 01, 1902, Jefferson Co, IL..

Notes for BESSIE ATCHISON:

Death index, Bessie Vera Atchison age 10 YRS, 8 Mo, 9 da d. 11/1/1902 of typhoid fever & scarlet fever. d, in Pendleton Twp. & bur. Opdyke Cem. She seems to be the only child.

**414.** JAMES HARRISON<sup>7</sup> ATCHISON (*GEORGE WASHINGTON*<sup>6</sup>, *BARTON*<sup>5</sup>, *JAMES*<sup>4</sup>, *JAMES*<sup>3</sup>, *JAMES*<sup>2</sup>, *WILLIAM*<sup>#1</sup>) was born February 24, 1838 in Jefferson, Ill., and died April 07, 1922. He married MARGARET TONEY November 23, 1856 in Jefferson, Ill., daughter of EPHRAIM TONEY and ELIZABETH KIMBREL. She was born 1839 in Ill., and died 1902.

Notes for JAMES HARRISON ATCHISON:

Five children born: 1871, 1873, 1875, 1877, 1879, at Morres Prairie, Jefferson Co, Ill.

1900 Census, Spring Garden Twp, sheet 20, farmer & could read, Wife had 10 children, 6 survive, James H. 2/1838, IL, GA, TN, Margaret 2/18889, IL, TN, IL, Albert 2/1882 bur. Ham's Grove Cem. no marker. Living w/G. W. in 1880 Census. Other s have him as James Harrison Atchison. (In marriage record)

1860 Census, James h. 11, IL, Margaret 21, IL, Thomas J. 4/12, IL 1870 Census, James A. Atchison 33, IL, Margaret 31, IL, Thomas 11, IL, George 8, IL, Sarah L. 6, IL, David 4, IL, Lucy 1, IL 1880 Census, George W. 71, GA, MD, KY, James H. 42, IL, GA, KY, Margaret 40, IL, Thomas J. 19, IL, George W., Jr (gs) 18, IL, Sarah (gd) 15, IL, David I (gs) 14, IL, Winnie E. (gd) 10, IL, Rosella (gd) 4, IL. (All in Jefferson Co, IL) 1900 Census, Spring Garden Twp, sheet 20, farmer, reads & writes, wife & 10 children, 6 survive, James H. 2/1838, IL, GA, TN, m 44yrs, Margaret 2/1889, IL, TN, IL, Albert B. 2/1882, bur Ham's Grove Cem.

Notes for MARGARET TONEY:

1/2 Cherokee Indian-Nelson Wayland. Lived early life in a Wigwam, bur. by husband

Marriage Notes for JAMES ATCHISON and MARGARET TONEY:  
Bk 2 #2

Children of JAMES ATCHISON and MARGARET TONEY are:

678. i. THOMAS JEFFERSON<sup>8</sup> ATCHISON, b. February 21, 1860, Jefferson Co, IL.; d. September 13, 1943, Jefferson Co, IL..
679. ii. GEORGE WASHINGTON ATCHISON, b. July 1861, Jefferson Co, IL.; d. 1951, Jefferson Co, IL..
- iii. INFANT ATCHISON, b. 1863.
680. iv. SARAH LUCINDA "SARIE" ATCHISON, b. February 08, 1865, Jefferson Co, IL.; d. January 18, 1944, Jefferson Co, IL..
681. v. DAVID ISAIAH "IZER" ATCHISON, b. March 08, 1868, Jefferson Co, IL.Ill.; d. October 14, 1932, Jefferson Co, IL..
- vi. LUCY ATCHISON, b. 1869, IL..
682. vii. WINNIE ELIZABETH "BELLE" ATCHISON, b. 1870; d. 1896.
683. viii. ROSELLA ATCHISON, b. December 05, 1875, Jefferson Co, IL.; d. November 01, 1954, Marion, IL..
684. ix. ALBERT BENJAMIN ATCHISON, b. February 12, 1882, Moores Prairie, Jefferson Co, Ill.; d. Abt. 1954.
- x. BELLE ATCHISON.
- xi. INFANT ATCHISON, b. Abt. 1863.
- xii. INFANT ATCHISON.
- xiii. INFANT ATCHISON.
- xiv. INFANT ATCHISON.
685. xv. DAVID ISAIAH "IZER" ATCHISON, b. 1868; d. 1932.
686. xvi. WINNIE ELIZABETH ATCHISON, b. 1870; d. 1896.

687. xvii. ROSELLA ATCHISON, b. 1875; d. November 01, 1954.

**415.** MALISSA JANE<sup>7</sup> ATCHISON (*GEORGE WASHINGTON<sup>6</sup>, BARTON<sup>5</sup>, JAMES<sup>4</sup>, JAMES<sup>3</sup>, JAMES<sup>2</sup>, WILLIAM #1<sup>1</sup>*) was born February 24, 1838 in Jefferson Co, IL.. She married (1) GEORGE BURNS SHELTON March 19, 1857 in Jefferson Co, Ill.. He was born 1834. She married (2) EPHRAIM JR TONEY September 20, 1868 in Jefferson Co, IL., son of EPHRAIM TONEY and AILSEY HUTSON. He was born 1846. She married (3) CALVIN PICKETT October 24, 1893 in Jefferson Co, IL..

Notes for GEORGE BURNS SHELTON:

1860 Census, Jefferson Co, IL p.927, George B. Shelton 26, TN, Malissa 20, Pendleton Twp.

Marriage Notes for MALISSA ATCHISON and GEORGE SHELTON:

He is George R. Shelton in marriage record, Bk 2 #238

Notes for EPHRAIM JR TONEY:

1870 Census, Jefferson Co, IL, Ephraim Toney 24, IL, Melissa 29, IL, Acbery Shelton 8, IL, George Achison 62, TN, Ruhana 50, TN, Moores Prairie Twp.

Child of MALISSA ATCHISON and GEORGE SHELTON is:

688. i. ASBERY<sup>8</sup> SHELTON, b. 1862, IL..

Children of MALISSA ATCHISON and EPHRAIM TONEY are:

ii. EPHRAIM G.<sup>8</sup> TONEY, b. 1879, IL..

iii. ELSIE TONEY, b. 1880, IL.; m. CHARLES WILLIAM OATHOUT, 1896, Jefferson Co, IL..

**416.** NANCY A.<sup>7</sup> ATCHISON (*GEORGE WASHINGTON<sup>6</sup>, BARTON<sup>5</sup>, JAMES<sup>4</sup>, JAMES<sup>3</sup>, JAMES<sup>2</sup>, WILLIAM #1<sup>1</sup>*) was born November 11, 1841 in Jefferson Co, IL., and died January 13, 1878 in Jefferson Co, IL.. She married DAVID TONEY March 27, 1859 in Jefferson Co, Ill., son of EPHRAIM TONEY and ELIZABETH KIMBREL. He was born Abt. 1837, and died 1879.

Notes for NANCY A. ATCHISON:

Jeff. Co Death Index= age 36tr, 2 Mo, 2da, d. 1/13/1878 from pneumonia typhoid & peritonitis in Pendleton Twp.. b. i Moore's Prairie.

Notes for DAVID TONEY:

1870 Census, Jefferson Co, IL, Dadid Toney 33, IL, Nancy 28, IL, William 10, IL, Barnett 7, IL, Daily 3, IL (Moores Prairie Twp)

Marriage Notes for NANCY ATCHISON and DAVID TONEY:

Bk 3 # 264

Children of NANCY ATCHISON and DAVID TONEY are:

689. i. WILLIAM W.<sup>8</sup> TONEY, b. 1860, Jefferson Co, IL..

ii. BARNETT TONEY, b. Abt. 1863, Jefferson Co, IL..

iii. DAILY GALE TONEY, b. Abt. 1867, Jefferson Co, IL..

iv. RUHEMY NANCY TONEY, b. Abt. 1872, Jefferson Co, IL..

v. MINNIE TONEY, b. Abt. 1874, Jefferson Co, IL..

vi. WALTER "SNIPE" TONEY, m. MAE KELLER.

**417.** SAMUEL ISAH<sup>7</sup> ATCHISON (*GEORGE WASHINGTON<sup>6</sup>, BARTON<sup>5</sup>, JAMES<sup>4</sup>, JAMES<sup>3</sup>, JAMES<sup>2</sup>, WILLIAM #1<sup>1</sup>*) was born April 01, 1844 in Jefferson County, IL., and died January 27, 1920 in Mt Vernon, IL.. He married (1) ELIZABETH BRADFORD. She was born 1806 in VA., and died February 01, 1890. He married (2) SELA "CELIA" A. GODDARD July 30, 1860 in Jefferson Co, Ill., daughter of JOHN GODDARD and LAVISA. She was born 1845, and died 1899.

Notes for SAMUEL ISAH ATCHISON:

1870 & 1880 in Moore's Prairie Twp., 18/18, Samuel 36, IL,?, IL, Celia A. 35, IL, IL, IL, Mary M. 18, IL, Adaline 16, IL, William H. 13, IL, Sophronia J. 7, IL, Sarah F. 5, IL, Samuel J.T. 3, IL.

Notes for ELIZABETH BRADFORD:

bur. Opdyke Cem. Jefferson Co, IL, book 1, p. 82. Jeff, Co, Death index= d. 2/1/1890 at 83, in Pendleton Twp of Heart Disease. b. in TN???

Marriage Notes for SAMUEL ATCHISON and ELIZABETH BRADFORD:  
Vol. 2, p. 1

Marriage Notes for SAMUEL ATCHISON and SELA GODDARD:  
Vol. 2, p. 1

Children of SAMUEL ATCHISON and SELA GODDARD are:

- 690. i. MARY MELINDA<sup>8</sup> ATCHISON, b. February 07, 1862; d. February 10, 1942.
- 691. ii. ADELINE ATCHISON, b. 1864, IL..
- 692. iii. WILLIAM HENRY ATCHISON, b. November 25, 1867, Jefferson Co, IL.; d. 1940, Jefferson Co, IL..

**418.** JOHN HENRY<sup>7</sup> ATCHISON (*THOMAS JEFFERSON<sup>6</sup>, BARTON<sup>5</sup>, JAMES<sup>4</sup>, JAMES<sup>3</sup>, JAMES<sup>2</sup>, WILLIAM #1<sup>1</sup>*) was born February 03, 1840 in IL., and died December 08, 1911 in Jefferson Co, IL.. He married MARTHA A.. She was born 1839 in TN., and died 1912 in Jefferson Co, IL..

Notes for JOHN HENRY ATCHISON:

1870 Census, Field Twp, John Atchison 25, IL, Martha 35, TN, Thomas J. 6, IL, Clarinda 2, IL, William 7/12 IL. 1880 Census, Rome Twp (both in Jefferson Co, IL), John H. 40, IL, Martha 38, TN, Thomas J. 18, IL, William 10, IL, Lucy J. 8, IL, Nathan 6, IL, John H. 5, IL, Charles 3, IL, Malinda 5/12, IL  
PVT, in Civil War, enlisted 3/23/1865 at Mt. Vernon, IL, Co. H, 6th Cavalry.  
bur. Locust Grove Cem., Dix, Jefferson Co, IL, book 3, p. 68 along with his wife Martha.

Children of JOHN ATCHISON and MARTHA A. are:

- i. THOMAS J.<sup>8</sup> ATCHISON, b. 1866, IL..
- ii. CLARINDA F. ATCHISON, b. 1868, IL..
- iii. WILLIAM ATCHISON, b. October 1869, IL..
- iv. LUCY J. ATCHISON, b. 1872, IL..
- v. NATHAN ATCHISON, b. 1874, IL..
- vi. JOHN H. ATCHISON, b. 1875, IL..
- vii. CHARLES ATCHISON, b. 1877, IL..
- viii. MALINDA ATCHISON, b. January 1879, IL..

**419.** HENRY CLAY<sup>7</sup> ATCHISON (*JOSEPH<sup>6</sup>, HENRY<sup>5</sup>, JAMES<sup>4</sup>, JAMES<sup>3</sup>, JAMES<sup>2</sup>, WILLIAM #1<sup>1</sup>*) was born 1844 in AL., and died 1939 in Washington Co, AL.. He married MARY LAVINA MOSELY. She was born 1843 in AL., and died 1933 in Washington Co, AL..

Children of HENRY ATCHISON and MARY MOSELY are:

- i. DANIEL<sup>8</sup> ATCHISON.
- ii. FANNIE ATCHISON.
- iii. WOODIE ATCHISON.
- iv. GLOVIE ATCHISON.
- v. LEONA ATCHISON.
- vi. HARRY ATCHISON.
- vii. HATTIE ATCHISON.
- 693. viii. JOSEPH HENRY ATCHISON, b. December 15, 1865; d. September 03, 1924.

**420.** PRUDENCE MONTGOMERY ANDERSON<sup>7</sup> ATCHISON (*JAMES ARNOLD<sup>6</sup>, JOSEPH THOMPSON<sup>5</sup>, JAMES<sup>4</sup>, JAMES<sup>3</sup>, JAMES<sup>2</sup>, WILLIAM #1<sup>1</sup>*) was born December 01, 1844 in Hamilton County, Ill., and died January 30, 1933 in Mt. Vernon, Jefferson County, Ill.. She married (1) ALLEN BURTON. She married (2) JOHN LEANDER BLAYLOCK October 08, 1865 in Hamilton Co, Ill.. He was born February 14, 1840, and died May 30, 1876 in Hamilton Co, Ill.. She married (3) JOEL LAMBERT KENNEDY September 25, 1878 in Hamilton Co, Ill. Hamilton Co, Ill.. He was born May 01, 1839 in Union Co, KY., and died January 18, 1906.

Notes for PRUDENCE MONTGOMERY ANDERSON ATCHISON:

Died at 88 YRS, 1 Mo., 29 days old. 1870 Census, Hamilton Co, Ill. 6/3/1870, #46, John 30, farmer, Prudence 25, Sherman 3, Sarah 2, all b. Ill. Baptist Church.



Obituary: Prudence A. Aytchison, dau. of James A & Julia Ann Atchison, b. 12/1/1844, m. 1865 to John L. Blaock, five children, two surviving: Lewsis Blalock & Mrs. Frankie Lowry of Dahlgren. Mr Balock d, in 1876, next year she m. Joel L. Kennedy, four children, two survive: Mary L. Miller wife of C.E.Miller and Bertha Gates, wife of Tine Gates of Mt. Vernon. Mr Kennedy d. in 1906. She then m. Allen Burton, who d a year later. Long Prairie Babtist Church., then Pleasant Hill Church. d. 1/30/1933 at age 88 YRS, i Mon, 29 days.. Survived also by: nine grandchildren; 23 ggrandchildren & two Brothers, Rev. Charles of Mt Vernon and Mr. C. Atchison of Dahlgren. bur. Twp #3, Hamilton, IL., d. of Bronchial Pneumonia

Notes for JOHN LEANDER BLAYLOCK:

Obit Louis S. Blaylock, 94, Retired farmer dies Five children. bur, Atchison Cem., Dahlgren, IL.

Notes for JOEL LAMBERT KENNEDY:

Four Children.

Children of PRUDENCE ATCHISON and JOHN BLAYLOCK are:

- 694. i. LEWIS SHERMAN<sup>8</sup> BLAYLOCK, b. September 08, 1863, Hamilton Co, Ill.; d. March 29, 1958, Decatur, Macon Co, Ill.
- 695. ii. SARAH ALICE BLAYLOCK, b. May 04, 1868, Dahlgren, Hamilton Co, Ill; d. March 09, 1929, Barren, Franklin Co, Ill..
- 696. iii. FRANKIE ELIZABETH ANN BLAYLOCK, b. September 13, 1869, Hamilton Co, Ill.; d. September 14, 1959, Dahlgren. IL..
- iv. MARTHA JANE BLAYLOCK, b. January 11, 1873; d. October 24, 1875.
- v. JULIA PERNICEY BLAYLOCK, b. November 18, 1874; d. January 06, 1877.

Notes for JULIA PERNICEY BLAYLOCK:

Stepchild.

Children of PRUDENCE ATCHISON and JOEL KENNEDY are:

- 697. vi. MARY LOUISA<sup>8</sup> KENNEDY, b. September 17, 1879; d. January 27, 1970, Mt. Vernon, Jefferson Co, IL..
- vii. BERTHA KENNEDY, b. June 20, 1882, Dahlgren, Hamilton Co, IL.; d. September 25, 1956, Dahlgren, Hamilton Co, IL.; m. WILLIS VALENTINE GATES, March 12, 1904; b. September 09, 1882, Dahlgren, Hamilton Co, IL.; d. October 03, 1960, Mt. Vernon, Jefferson Co, IL..

Notes for BERTHA KENNEDY:

Both bur. Bethel Cem., Hamilton Co, IL.

- viii. UNKNOWN KENNEDY, b. January 05, 1890.

Notes for UNKNOWN KENNEDY:

Twins.

421. JOSEPH T.S.<sup>7</sup> ATCHISON (*JAMES ARNOLD<sup>6</sup>, JOSEPH THOMPSON<sup>5</sup>, JAMES<sup>4</sup>, JAMES<sup>3</sup>, JAMES<sup>2</sup>, WILLIAM #1<sup>1</sup>*) was born January 15, 1849 in Hamilton County, IL., and died Bef. 1891. He married MARTHA J. WILLIAMS March 17, 1869 in Hamilton Co, Ill..

Notes for JOSEPH T.S. ATCHISON:

1870 Census, Hamilton Co, Ill, Joseph 21, farmer, Martha 20, b. Ill, Susan 7/12, b Ill.

Child of JOSEPH ATCHISON and MARTHA WILLIAMS is:

- i. SUSAN<sup>8</sup> ATCHISON, m. DAVID R. LAITRD.

422. LEVINA PERNICY<sup>7</sup> ATCHISON (*JAMES ARNOLD<sup>6</sup>, JOSEPH THOMPSON<sup>5</sup>, JAMES<sup>4</sup>, JAMES<sup>3</sup>, JAMES<sup>2</sup>, WILLIAM #1<sup>1</sup>*) was born December 03, 1850 in Hamilton County, IL., and died June 26, 1896 in Hamilton County, IL?. She married ROBERT HENRY TILMAN March 02, 1871 in Hamilton Co, Ill.. He was born January 15, 1849 in TENN., and died April 18, 1918 in Muskogee, OK..

Children of LEVINA ATCHISON and ROBERT TILMAN are:

- i. CHARLES A.<sup>8</sup> TILMAN, d. Muskogee, OK ?.
- ii. JAMES B. TILMAN.
- 698. iii. CLARA BELLE TILMAN, b. December 17, 1872, Hamilton Co, Ill.; d. January 20, 1961, Pleasant Hill, Ill..
- 699. iv. REBECCA ALICE TILMAN, b. February 1873, Wayne Co, Ill.; d. February 03, 1931, Weatherford, Custer Co, OK..
- v. HATTIE L. TILMAN, b. November 09, 1879; d. January 29, 1915, Opdyke, Jefferson Co, Ill.; m. EDWARD H.

- SCRIVNER, 1905, Jefferson Co, Ill..
- vi. SARAH I. TILMAN, b. November 19, 1879.
  - 700. vii. KATE EMMALINE TILMAN, b. December 03, 1881, Hamilton Co, Ill.; d. February 22, 1961, Ill..
  - viii. EFFIE JANE TILMAN, b. April 1885; m. JOHN HUMPHREY.
  - 701. ix. EVA GERTRUDE TILMAN, b. April 01, 1890, Hamilton Co, Ill.; d. February 12, 1960, Ill..
  - x. FLOSSIE TILMAN, b. 1891; m. HOWARD GALIEN.

423. MARY ALICE<sup>7</sup> ATCHISON (*JAMES ARNOLD<sup>6</sup>, JOSEPH THOMPSON<sup>5</sup>, JAMES<sup>4</sup>, JAMES<sup>3</sup>, JAMES<sup>2</sup>, WILLIAM #1<sup>1</sup>*) was born August 13, 1853 in Hamilton County, IL., and died 1878 in Hamilton County, IL.. She married HENRY DECK October 09, 1873 in Hamilton Co, Ill.. He was born 1853 in OH., and died September 1907 in Hamilton Co, Ill..

Notes for MARY ALICE ATCHISON:

bur. Atchison Cem., Dahlgren, Hamilton Co, IL.

Children of MARY ATCHISON and HENRY DECK are:

- i. THEO<sup>8</sup> DECK, d. September 04, 1892.

Notes for THEO DECK:

bur. Atchison Cem., Hamilton Co, Ill.

- ii. EDGAR DECK, d. February 14, 1912.

Notes for EDGAR DECK:

bur, Atchison Cem., Hamilton Co, Ill.

- iii. CHARLES DECK.

- iv. CORA DECK, d. March 03, 1891.

Notes for CORA DECK:

bur, Atchison Cem., Hamilton Co, Ill.

- 702. v. JOSEPH DECK, b. February 06, 1875; d. February 01, 1960.

424. CHARLES REV.<sup>7</sup> ATCHISON (*JAMES ARNOLD<sup>6</sup>, JOSEPH THOMPSON<sup>5</sup>, JAMES<sup>4</sup>, JAMES<sup>3</sup>, JAMES<sup>2</sup>, WILLIAM #1<sup>1</sup>*) was born January 09, 1857 in Hamilton County, IL., and died December 22, 1935 in Mt. Vernon, Jefferson County, IL.. He married MARGARET DALE September 03, 1879 in Hamilton Co, Ill., daughter of ELLIOT DALE and SUSAN CATES. She was born May 20, 1859 in Polk County, MO., and died May 28, 1945 in Mt Vernon, Jefferson County, IL..

Notes for CHARLES REV. ATCHISON:

Methodist Minister, for about 30 years. 1910 Census, Bald Hill Twp, Jefferson Co, Ill., p. 4 # 76-77, Charles 1/1857, 43 Minister, Margaret 5/1857 43 9 children-9 living, b. Mo, Ill. Ill., James E. 6/1880 20, Mary S. 3/1882 18, Josie E. 2.1884, Edgar E. 1/1886, Charles O. 10/1888, Susan A. 12/1889(1890?), Calvin E. 11/1892, Minnie V. 4/1895, Winnie Pearl 7/1897. WILL, recorded in Book D, Jefferson Co, Ill Court, 5/15/1931. 1900, Saline Co, Ill Census. Obit, MT Vernon Register-News, 12/1935. Always had his Bible tucked under his arm. Birth from & death, from his Death Certificate. 9/16/1893, Ky, Ordained a Minister. bur. Oakwood Cem., Mt. Vernon, IL. lot 2002 with wife Margaret.

Children of CHARLES ATCHISON and MARGARET DALE are:

- 703. i. JAMES ELLIOT<sup>8</sup> ATCHISON, b. June 11, 1880, Dahlgren, Hamilton County, IL.; d. January 25, 1962, Mt Vernon, Jefferson County, IL..
- 704. ii. MARY SAPHRONIA "FRONE" ATCHISON, b. March 18, 1882, Dahlgren, Hamilton County, IL.; d. May 15, 1953, San Diego, CA..
- iii. JOSEPHINE EWING (JO) ATCHISON, b. February 20, 1884, Hamilton County, IL.; d. May 24, 1969, MI.; m. PEARL A. "JACK" DAVID, February 23, 1919.

Notes for JOSEPHINE EWING (JO) ATCHISON:

They had no children, but raised four foster children. Lived in Coldwater, Branch Co, MI. Adopted ??? a Bill David?

- iv. ELMER EDGAR (ED) ATCHISON, b. January 14, 1886, Dahlgren, Hamilton County, IL.; d. August 18, 1918, Mt Vernon, Jefferson County, IL.; m. MINNIE BELLE BROYLES, March 18, 1909; b. 1891.

Notes for ELMER EDGAR (ED) ATCHISON:

William #1 ATCHISON

Four children, all died in infancy. d. at 32 YRS, 7 Mos, 4 days. old.

705. v. CHARLES OSCAR ATCHISON, b. October 08, 1888, Rumsey, Muhlenburg County, KY.; d. October 17, 1963, Decatur, Macon County, IL..
706. vi. SUSAN ANN "SUE" ATCHISON, b. December 16, 1890, Stonewall, Crittenden County, KY.; d. October 19, 1965, Shelbyville, Shelby County, IL..
707. vii. CALVIN ALVIN SHEPHERD (CAD) ATCHISON, b. November 13, 1892, Milburn, KY.; d. December 18, 1941, Gary, Ind..
- viii. MINNIE VICTORIA "VIC" ATCHISON, b. April 09, 1895, Burnt Prairie, White County, IL.; d. May 08, 1922; m. JOHN BARTHOLOMEW, September 28, 1916.
- Marriage Notes for MINNIE ATCHISON and JOHN BARTHOLOMEW:  
Divorced, no children. She died of T.B.
708. ix. WINIFRED PEARL "WINNIE" ATCHISON, b. July 12, 1897, McLeansboro, Hamilton County, IL.; d. December 07, 1929, Mt Vernon, Jefferson County, IL..
709. x. EARL JERALD "RICKETY BILL" ATCHISON, b. February 19, 1903, Ullin, Pulaski County, IL.; d. September 1966, Detroit, MI..

425. MILBOURN CHARLES "MIB"<sup>7</sup> ATCHISON (*JAMES ARNOLD*<sup>6</sup>, *JOSEPH THOMPSON*<sup>5</sup>, *JAMES 4*<sup>4</sup>, *JAMES 3*<sup>3</sup>, *JAMES 2*<sup>2</sup>, *WILLIAM #1*<sup>1</sup>) was born September 27, 1863 in Hamilton County, IL., and died July 28, 1943 in Carmi, White County, IL.. He married (1) SALLIE (SARAH) WILKEY January 28, 1886 in Hamilton Co, IL.. She was born March 26, 1865, and died April 09, 1916. He married (2) OLLIE M. TROTTER December 20, 1919 in Hamilton Co, IL.. She died September 05, 1924 in Hamilton Co, IL.. He married (3) SADIE OSSIG September 19, 1928 in Benton, IL.. He married (4) MARY ANN HOCKER July 02, 1929 in Hamilton Co, IL..

Notes for MILBOURN CHARLES "MIB" ATCHISON:

Died at 79 in obit, 3 daus. & 6 sons survive; Mrs Faulkner, Mrs Clara Campbell, Mrs Roy Craddock & Homer, Charles Leslie, Earl, Vern & Raymond in Carmi-Democrat -Tribune 7/29/1943, Sec. #1, p. 4. bur. IOOF, Dahlgren, IL. with Sarah.

Notes for OLLIE M. TROTTER:

d. at age 40-04-26.d. Carciuoma of breast

Children of MILBOURN ATCHISON and SALLIE WILKEY are:

710. i. HOMER F.<sup>8</sup> ATCHISON, b. October 17, 1886, Hamilton Co, Ill.; d. November 23, 1953.
- ii. CLARA PRISCILLA ATCHISON, b. December 17, 1888, Hamilton Co, Ill.; d. February 01, 1968; m. (1) LEWIS C. CAMPBELL; m. (2) WILLIS MOORE.

Notes for CLARA PRISCILLA ATCHISON:  
bur. IOOF, Dahlgren, IL.

Notes for LEWIS C. CAMPBELL:  
#2 husband.

Notes for WILLIS MOORE:  
#1 husband

711. iii. LAURA ANN ATCHISON, b. November 08, 1889, Hamilton Co, Ill.; d. February 07, 1955, Ill..
712. iv. ORA JANE ATCHISON, b. April 1891.
- v. CHARLES W. ATCHISON, b. February 1894, Hamilton Co, Ill.; m. EDITH (???)
- vi. RAYMOND A. ATCHISON, b. January 09, 1898, Hamilton Co, Il.; d. March 16, 1974, Mt. Vernon, Jefferson Co, IL..

Notes for RAYMOND A. ATCHISON:  
bur. IOOF, Dahlgren, IL. Never married.

713. vii. LESLIE A. ATCHISON, b. January 22, 1900, Hamilton Co, Ill.; d. January 22, 1962, Greenhill, Ill..
714. viii. EARL LEROY ATCHISON, b. November 12, 1901, Hamilton Co, Ill.; d. May 26, 1975, Fond du Lac, WI..
- ix. VERN E. ATCHISON, b. October 26, 1903, Hamilton Co, Ill.; m. EDITH (???)

Notes for VERN E. ATCHISON:  
WW11 Veteran, lived Napa Valley, Calif. no children.

Child of MILBOURN ATCHISON and MARY HOCKER is:

715. x. HOMER S.<sup>8</sup> ATCHISON, b. October 17, 1886; d. November 23, 1953.

426. CHARLES ATCHISON<sup>7</sup> AKIN (*TERESA ANN<sup>6</sup> ATCHISON, JOSEPH THOMPSON<sup>5</sup>, JAMES 4<sup>4</sup>, JAMES 3<sup>3</sup>, JAMES 2<sup>2</sup>, WILLIAM #1<sup>1</sup>*) was born February 24, 1851 in Akin, Franklin Co, IL., and died March 16, 1920. He married LAURA BELLE UHLS September 26, 1878 in Franklin Co, IL.. She was born 1859 in Benton, IL..

Notes for CHARLES ATCHISON AKIN:

Obituary: Charles Atchison Akin, d. 3/16/1920, 69 & 20 days old. b. 2/24/1851. His g grandfather was a native of Ireland & after the battle of Culloden, where his family met with defeat & had their goods confiscated, came to America, at 18 years old. He joined General Washington's army at Philadelphia & served throughout the Revolutionary War. Then he moved to S.C. & died there. his father, the 1st W, Akin to come to America, was one of the richest planters in S. C., & he came to IL in 1816 to Franklin Co, IL., where he farmed until he d. in 1863. James m. Teresa Atchison, b. 12/20/1826, Hamilton Co, IL, dau of Joseph Thompson Atchison, b. in Maryland, moved to TN, War of 1812 & the Battle of New Orleans.. He was a nephew of General Montgomery of Revolutionary War fame. & son of Arnold Atchison, who served during that struggle.

Teresa Atchison Akin d. 12/3/1906 at 80 years old., mother of 11 children. Charles was the second of this large family. Surviving are: Mrs. Mary J. Summers, Evoine Conover, Mrs. Henry Wilson of Herrin, Miss Malinda C. Aiken, Mrs. Matha A. Shepherd.

In 1877 Charles was elected County Clerk of Franklin Co, IL & served 5 years, appointed Master-in-Chancery in 1866, & elected a member of the general assembly in 1894 & helped put through 2 important laws; namely the law creating the IL Farmers Institute & the famous "stock" law. In 1878, he m. Larua Belle Uhls of Duquoin IL. they had 8 children; Myrtle Olive, Charles, JR, Edna Earl (Mrs. J. Lindsey-Oliver), Robert Cockrum, Edith Ernestine, James Marshall Akin, and Joseph E. Akin. bur at Masonic and Odd Fellows Cem., Benton, IL, IOOF. NOTE: Atchisons came from Prince George's and Charles Co, Maryland, Port Tobacco is along the Mattawoman River, there.

Children of CHARLES AKIN and LAURA UHLS are:

- i. MYRTLE OLIVE<sup>8</sup> AKIN, b. August 14, 1879.
- 716. ii. CHARLES ATCHISON JR AKIN, b. September 01, 1881; d. December 10, 1922.
- 717. iii. EDNA EARLE AKIN, b. June 03, 1884.
- iv. ROBERT COCHRAN AKIN, b. October 29, 1886.
- v. EDITH ERNESTINE AKIN, b. December 01, 1888.
- 718. vi. JAMES MARSHALL AKIN, b. October 12, 1891; d. July 1972.
- vii. MARION FRANCIS AKIN, b. August 05, 1894.
- 719. viii. JOSEPH EUGENE AKIN, b. April 04, 1899.

427. HIRAM M.<sup>7</sup> AKIN (*TERESA ANN<sup>6</sup> ATCHISON, JOSEPH THOMPSON<sup>5</sup>, JAMES 4<sup>4</sup>, JAMES 3<sup>3</sup>, JAMES 2<sup>2</sup>, WILLIAM #1<sup>1</sup>*) was born August 17, 1867 in Hamilton Co, Ill., and died October 16, 1929. He married CORA JOHNSON November 15, 1891.

Notes for HIRAM M. AKIN:

bur, Masonic & Odd Fellows Cem.

Children of HIRAM AKIN and CORA JOHNSON are:

- 720. i. JAMES RALPH<sup>8</sup> AKIN, b. August 02, 1895.
- 721. ii. JOHN LOGAN AKIN, b. November 08, 1897.
- 722. iii. LUCILLE LOUISA AKIN, b. January 16, 1899.
- 723. iv. PAUL SEBA AKIN, b. November 10, 1901.
- 724. v. RUBY MARY AKIN, b. December 10, 1903.
- 725. vi. EDITH MELBA AKIN, b. May 10, 1907.
- 726. vii. FRED WILLIAM AKIN, b. July 03, 1909.

428. ROBERT ELMER<sup>7</sup> AKIN (*TERESA ANN<sup>6</sup> ATCHISON, JOSEPH THOMPSON<sup>5</sup>, JAMES 4<sup>4</sup>, JAMES 3<sup>3</sup>, JAMES 2<sup>2</sup>, WILLIAM #1<sup>1</sup>*) was born April 11, 1870 in Hamilton Co, Ill., and died July 07, 1932 in Knobs Prairie, Franklin Co, Ill.. He married LUCY C. SHIRLEY MOSS December 07, 1902 in Franklin Co, IL.. She was born Abt. 1878 in Franklin Co, IL..

Notes for ROBERT ELMER AKIN:

bur. Knobs Prairie Cem.

Children of ROBERT AKIN and LUCY MOSS are:

- 727. i. BEULAH C.<sup>8</sup> AKIN, b. November 21, 1904; d. April 02, 1976.
- 728. ii. ROBERT MCLEAN AKIN, b. October 21, 1906; d. January 16, 1946.
- 729. iii. CHALON FRANK AKIN, b. November 22, 1909.

429. MILTON T.<sup>7</sup> AKIN (*TERESA ANN<sup>6</sup> ATCHISON, JOSEPH THOMPSON<sup>5</sup>, JAMES<sup>4</sup>, JAMES<sup>3</sup>, JAMES<sup>2</sup>, WILLIAM #1<sup>1</sup>*) was born February 13, 1872 in Hamilton Co, Ill., and died 1913 in Ill.. He married IVA D. SHAW.

Notes for MILTON T. AKIN:  
bur. knobs Prairie Cem.

Child of MILTON AKIN and IVA SHAW is:

- 730. i. JAMES ROSS<sup>8</sup> AKIN, b. October 01, 1900.

430. HELEN<sup>7</sup> ATCHISON (*GEORGE<sup>6</sup>, JOSEPH THOMPSON<sup>5</sup>, JAMES<sup>4</sup>, JAMES<sup>3</sup>, JAMES<sup>2</sup>, WILLIAM #1<sup>1</sup>*) She married (???) MESICK.

Child of HELEN ATCHISON and (???) MESICK is:

- i. FRANK<sup>8</sup> MESICK.

431. HARVEY<sup>7</sup> ATCHISON (*HIEROM SR<sup>6</sup>, JOSEPH THOMPSON<sup>5</sup>, JAMES<sup>4</sup>, JAMES<sup>3</sup>, JAMES<sup>2</sup>, WILLIAM #1<sup>1</sup>*) was born March 13, 1872 in Hamilton Co, Ill., and died January 21, 1943 in St. Louis, MO.. He married MINNIE DODSON.

Children of HARVEY ATCHISON and MINNIE DODSON are:

- i. CHARLES<sup>8</sup> ATCHISON.
- ii. HIEROM ATCHISON.
- iii. MINIARD ATCHISON.
- iv. JOHN WILLIAM "WILLIE" ATCHISON.
- v. WINNIE ATCHISON.

432. HARVEY EDGAR<sup>7</sup> ATCHISON (*HIEROM SR<sup>6</sup>, JOSEPH THOMPSON<sup>5</sup>, JAMES<sup>4</sup>, JAMES<sup>3</sup>, JAMES<sup>2</sup>, WILLIAM #1<sup>1</sup>*) was born January 31, 1878 in Hamilton Co, Ill., and died December 25, 1961. He married (1) NINA KEARNEY December 10, 1902 in Franklin Co, Ill.. She was born Abt. 1879 in Macedonia, Franklin Co, IL.. He married (2) LULA MYRTLE COOK January 01, 1922 in Hamilton Co, IL.. She was born November 15, 1894, and died February 22, 1924. He married (3) MAUD BAYER 1935.

Notes for HARVEY EDGAR ATCHISON:  
bur. Liberty Cem., Hamilton Co, Ill.

Notes for LULA MYRTLE COOK:  
bur. Richardson Hill Cem.

Child of HARVEY ATCHISON and NINA KEARNEY is:

- 731. i. ORVEL R.<sup>8</sup> ATCHISON, b. August 17, 1903, Hamilton Co, Ill.; d. November 23, 1963, East St Louis, Ill..

Children of HARVEY ATCHISON and LULA COOK are:

- ii. CLIFFORD<sup>8</sup> ATCHISON, m. HAZEL HOUSTON.
- iii. ROBERT ATCHISON.
- iv. ARTHUR ATCHISON.

Children of HARVEY ATCHISON and MAUD BAYER are:

- v. NINA MAE<sup>8</sup> ATCHISON, b. August 29, 1930, Hamilton Co, Ill.; d. July 31, 1931, Hamilton Co, Ill..
- vi. EDGAR ATCHISON, m. LULA ALLEN.

433. SARAH<sup>7</sup> ATCHISON (*HIEROM SR<sup>6</sup>, JOSEPH THOMPSON<sup>5</sup>, JAMES<sup>4</sup>, JAMES<sup>3</sup>, JAMES<sup>2</sup>, WILLIAM #1<sup>1</sup>*) was born July 14, 1880 in Hamilton Co, Ill., and died November 06, 1963 in Gage Co, Neb.. She married WILLIAM BLOOMFIELD.

Child of SARAH ATCHISON and WILLIAM BLOOMFIELD is:

- i. BEATRICE<sup>8</sup> BLOOMFIELD.

**434.** LILLY MAY<sup>7</sup> ATCHISON (*HIEROM SR<sup>6</sup>, JOSEPH THOMPSON<sup>5</sup>, JAMES<sup>4</sup>, JAMES<sup>3</sup>, JAMES<sup>2</sup>, WILLIAM #1<sup>1</sup>*) was born May 01, 1888 in Hamilton Co, Ill., and died September 24, 1972. She married STEVEN STEVENSON.

Children of LILLY ATCHISON and STEVEN STEVENSON are:

- i. INFANT<sup>8</sup> STEVENSON.
- ii. RUTH STEVENSON.
- iii. THOMAS EDGAR STEVENSON.

*Generation No. 8*

**435.** POLLY ANN<sup>8</sup> KELLY (*LETITIA MAHALA (LETTY)<sup>7</sup> SHIPP, REBECAH<sup>6</sup>, LETITIA (LETTY)<sup>5</sup> ATCHISON, JOHN #4<sup>4</sup>, WILLIAM #3<sup>3</sup>, WILLIAM #2<sup>2</sup>, WILLIAM #1<sup>1</sup>*) was born 1834 in Mo.. She married W T. SHORTRIDGE December 19, 1854. He was born in Mo..

Notes for POLLY ANN KELLY:

1870 Census, Jackson CO, MO, 7/25/1870. 1860 Census, Jackson CO, MO, he 30, Polly 25, Lou Ella 4, William 2, Alta 1, all but W T. b in MO.

Children of POLLY KELLY and W SHORTRIDGE are:

- i. LOU ELLA<sup>9</sup> SHORTRIDGE, b. 1856, Mo..
- ii. WILLIAM SHORTRIDGE, b. 1858, Mo..
- iii. ALTA SHORTRIDGE, b. 1859, Mo..

**436.** MELINDA<sup>8</sup> KELLY (*LETITIA MAHALA (LETTY)<sup>7</sup> SHIPP, REBECAH<sup>6</sup>, LETITIA (LETTY)<sup>5</sup> ATCHISON, JOHN #4<sup>4</sup>, WILLIAM #3<sup>3</sup>, WILLIAM #2<sup>2</sup>, WILLIAM #1<sup>1</sup>*) was born 1840 in Mo.. She married (???) MAXWELL.

Children of MELINDA KELLY and (???) MAXWELL are:

- i. ANNA<sup>9</sup> MAXWELL, b. 1865, Ark..
- ii. LULU MAXWELL, b. 1869, Ark..

**437.** RUHANNAH<sup>8</sup> SHIPP (*GILSON M.<sup>7</sup>, JOHN<sup>6</sup>, LETITIA (LETTY)<sup>5</sup> ATCHISON, JOHN #4<sup>4</sup>, WILLIAM #3<sup>3</sup>, WILLIAM #2<sup>2</sup>, WILLIAM #1<sup>1</sup>*) was born 1861 in Mo.. She married DAVID T. ROBERTSON August 25, 1881. He was born December 16, 1844 in Bourbon Co, Ky..

Notes for DAVID T. ROBERTSON:

Ruhannah was his 2nd wife. b 12/18/1844 Burbon, KY

Child of RUHANNAH SHIPP and DAVID ROBERTSON is:

- i. IOLA<sup>9</sup> ROBERTSON.

**438.** OBED THEODORE #1<sup>8</sup> SWEARINGEN (*THOMAS H #1<sup>7</sup>, SOPHIA<sup>6</sup> SHIPP, LETITIA (LETTY)<sup>5</sup> ATCHISON, JOHN #4<sup>4</sup>, WILLIAM #3<sup>3</sup>, WILLIAM #2<sup>2</sup>, WILLIAM #1<sup>1</sup>*) was born July 20, 1850 in Clinton Co, MO, and died April 11, 1906 in Gentry Co, MO. He married ELIZABETH KENT May 13, 1875 in Gentry CO, MO., daughter of JACOB KENT and FRANCES BEALL. She was born December 21, 1857.

Children of OBED SWEARINGEN and ELIZABETH KENT are:

- i. THOMAS JACOB<sup>9</sup> SWEARINGEN, b. February 10, 1876; m. CARRIE OLIPHANT.
- ii. MARY ELLEN SWEARINGEN, b. October 24, 1877; m. DAN M. PIERCE.
732. iii. JOSEPH PERRIN SWEARINGEN, b. March 26, 1879, Mo; d. 1957.
- iv. ANNIE BELL SWEARINGEN, b. February 22, 1881; m. WINFRED W. SHAW.
733. v. OBED THEODORE #2 SWEARINGEN, b. October 04, 1883.
- vi. ALTA LEOTA SWEARINGEN, b. December 04, 1888; m. TED OLIPHANT.
- vii. FLOSSIE IRENE SWEARINGEN, b. April 09, 1896; m. OTHA W BOYER.

**439.** MARTHA (PATSEY) JANE<sup>8</sup> MCMAHAN (*LETTY M.<sup>7</sup> HARRIS, PATSEY<sup>6</sup> SHIPP, LETITIA (LETTY)<sup>5</sup> ATCHISON, JOHN #4<sup>4</sup>, WILLIAM #3<sup>3</sup>, WILLIAM #2<sup>2</sup>, WILLIAM #1<sup>1</sup>*) was born April 25, 1840 in Mo, and died March 31, 1909 in Utica, Ness Co, KS.. She married JOSHUA NEWTON ELLSBERRY WILLISON September 30, 1860 in Savannah, Andrew CO, MO.. He was born April 01, 1835 in Shelby Co, IN, and died February 04, 1909 in Utica, Ness Co, KS.

Notes for MARTHA (PATSEY) JANE MCMAHAN:

1880 Census, MO. They had 5 boys & 3 girls, moved to Ness CO, KS in 1883. Buried in Utica Cemetery, Ness CO, KS.

Notes for JOSHUA NEWTON ELLSBERRY WILLISON:

Served in CO L., 1st Cavalry M.S.M., Union Army, 1862-1865 Civil War. There were 2 other boys in his family.

Children of MARTHA MCMAHAN and JOSHUA WILLISON are:

- i. WILLIAM ELLIS<sup>9</sup> WILLISON, b. August 09, 1861, MO; d. June 20, 1931, Winnemicka, NV.

Notes for WILLIAM ELLIS WILLISON:

Called "Arizona Bill".

734. ii. ROSA BELLE WILLISON, b. October 23, 1865, MO; d. February 15, 1908.
735. iii. EMMA WILLISON, b. August 09, 1867, Mo.
736. iv. FRANK KOPHEOUS WILLISON, b. December 25, 1869, MO; d. July 03, 1931, Garfield Co, OK.
737. v. ALBERT WILLISON, b. February 21, 1872; d. October 15, 1933.
738. vi. ALICE WILLISON, b. February 07, 1874; d. January 07, 1937, Utica, KS.
739. vii. ARTHUR VAUGHN WILLISON, b. August 19, 1876; d. May 02, 1941.
740. viii. RAY WALTER WILLISON, b. September 21, 1882.

440. ROBERT LOGAN #1<sup>8</sup> SHIPP (*LOGAN HARVEY*<sup>7</sup>, *BENJAMIN HOWARD* #1<sup>6</sup>, *LETITIA (LETTY)*<sup>5</sup> *ATCHISON*, *JOHN* #4<sup>4</sup>, *WILLIAM* #3<sup>3</sup>, *WILLIAM* #2<sup>2</sup>, *WILLIAM* #1<sup>1</sup>) was born May 24, 1865 in Fayette, Mo., and died April 27, 1949 in Carrollton, Mo.. He married (1) MINNIE BLANCHE RUCKER. He married (2) SUSAN AMES CASSBOLT.

Children of ROBERT SHIPP and MINNIE RUCKER are:

- i. LEW ELNA<sup>9</sup> SHIPP, b. July 1891; d. August 09, 1892.
741. ii. MAUDE STEVENS SHIPP, b. March 17, 1893, Triplett, Mo.; d. July 19, 1978, Columbia, Boone CO, Mo...

Children of ROBERT SHIPP and SUSAN CASSBOLT are:

742. iii. JESSIE MYRTLE<sup>9</sup> SHIPP, b. September 07, 1902, Miami, MO.
743. iv. ROBERT WILLIAM SHIPP, b. September 19, 1904, Carroll Co, MO.
744. v. MARJORIE MANINE SHIPP, b. May 22, 1906, Schtland Co, MO.
745. vi. ROBERT LOGAN #2 SHIPP, b. December 19, 1907, Carrollton, MO; d. November 17, 1995, Raytown, Jackson CO, MO..

441. GABIE SOUTHWORTH<sup>8</sup> SHIPP (*LOGAN HARVEY*<sup>7</sup>, *BENJAMIN HOWARD* #1<sup>6</sup>, *LETITIA (LETTY)*<sup>5</sup> *ATCHISON*, *JOHN* #4<sup>4</sup>, *WILLIAM* #3<sup>3</sup>, *WILLIAM* #2<sup>2</sup>, *WILLIAM* #1<sup>1</sup>) was born September 04, 1867 in Glasgow, Mo., and died November 09, 1897 in Glasgow, Mo.. She married CYRUS WALKER #2 BALLEW December 09, 1888. He was born March 16, 1855 in Carrol Co, Mo., and died December 01, 1943 in Fayette, Mo..

Notes for GABIE SOUTHWORTH SHIPP:

"Gabrilla?"

Notes for CYRUS WALKER #2 BALLEW:

b3/16/1855, Carrol CO, MO, d 12/1/1943, Fayette, MO.

Children of GABIE SHIPP and CYRUS BALLEW are:

746. i. ROLLIE MCLEAD<sup>9</sup> BALLEW, b. September 02, 1889, Triplett, Mo.; d. April 13, 1968, Booneville, Mo..
747. ii. ALDA PAULINE BALLEW, b. November 10, 1892, Triplett, Mo.; d. February 29, 1980, Columbia, Mo..
748. iii. WILLIE WELDON BALLEW, b. December 28, 1895, Triplett, Mo.; d. September 03, 1974, Fayette, Howard CO, Mo...

442. WILLIAM EVERETT #1<sup>8</sup> SHIPP (*LOGAN HARVEY*<sup>7</sup>, *BENJAMIN HOWARD* #1<sup>6</sup>, *LETITIA (LETTY)*<sup>5</sup> *ATCHISON*, *JOHN* #4<sup>4</sup>, *WILLIAM* #3<sup>3</sup>, *WILLIAM* #2<sup>2</sup>, *WILLIAM* #1<sup>1</sup>) was born July 16, 1871 in Triplett, Mo., and died May 10, 1942 in Midland, Tex.. He married FRANCES MAE CARRWELL July 16, 1900 in Ennis, Ellis CO, Tex.. She was born January 24, 1878 in Ellis Co, Tex., and died January 11, 1958 in Dallas, Tex..

Notes for FRANCES MAE CARRWELL:

b1/24/1878, Ellis CO, TX, d 1/11/1958, Dallas, TX

Children of WILLIAM SHIPP and FRANCES CARRWELL are:

749. i. MAE LOGAN<sup>9</sup> SHIPP, b. May 02, 1901, Ennis, Tex.; d. July 08, 1975.  
ii. KATHRYN RUSHING SHIPP, b. December 13, 1902, Ennis, Tex.; m. VIRGIL CAY THOMPSON, September 14, 1925.  
iii. WILLIAM EVERETT #2 SHIPP, b. April 16, 1906, Ennis, Tex.; m. ELOISE NARMAN, July 28, 1942.  
iv. NELL FRANCES SHIPP, b. March 16, 1910, Ennis, Tex.; m. COLAREL ETHAN ALLEN, June 16, 1935.

**443.** LUTIE BELLE<sup>8</sup> SHIPP (*LOGAN HARVEY<sup>7</sup>, BENJAMIN HOWARD #1<sup>6</sup>, LETITIA (LETTY)<sup>5</sup> ATCHISON, JOHN #4<sup>4</sup>, WILLIAM #3<sup>3</sup>, WILLIAM #2<sup>2</sup>, WILLIAM #1<sup>1</sup>*) was born December 17, 1873 in Chariton Co, Mo., and died May 23, 1956 in Ennis, Tex.. She married WILLIAM HARRISON WHEELER March 22, 1899 in Innis, Tex., son of ALFRED WHEELER and ALBERTINA WOODSON. He was born September 23, 1871 in Miami, Mo., and died November 05, 1961 in Ennis, Tex..

Notes for LUTIE BELLE SHIPP:

Both are Buried in Myrtle Cemetery, Ennis, TX.

Notes for WILLIAM HARRISON WHEELER:

b 9/23/1871, Miami, MO, d 11/5/1961 Ennis, TX

Children of LUTIE SHIPP and WILLIAM WHEELER are:

750. i. WILLIAM JEWEL<sup>9</sup> WHEELER, b. March 10, 1900; d. December 22, 1989, Ennis, Tex..  
751. ii. RUBY JO WHEELER, b. September 02, 1903.  
iii. DIXIE LEE WHEELER, b. August 02, 1908; d. May 14, 1979, Ennis, Tex.; m. JAMIE LORAN WICKER, May 25, 1942; d. June 27, 1977.

Notes for JAMIE LORAN WICKER:

d 6/27/1977

752. iv. TINA BETHENIA WHEELER, b. June 19, 1913.

**444.** LEWIS H.<sup>8</sup> SHIPP (*JOHN RANDOLPH<sup>7</sup>, LEWIS<sup>6</sup>, LETITIA (LETTY)<sup>5</sup> ATCHISON, JOHN #4<sup>4</sup>, WILLIAM #3<sup>3</sup>, WILLIAM #2<sup>2</sup>, WILLIAM #1<sup>1</sup>*) was born June 03, 1861 in Kans., and died June 26, 1909 in The Dalles, Wasco, Oreg... He married (1) LILLIE FINCH. He married (2) SUSAN E. BOND December 25, 1895 in Umatilla Co, OR.. She was born Abt. 1877.

Notes for LEWIS H. SHIPP:

1900 Umatilla Co, OR Census, Lewis 38, Susan wife 29, Ethel 18, Julia 16, Elmer 14, Frank 7. Deed 8/15/1908 sold land Bk 57, pp. 281-282.

Notes for SUSAN E. BOND:

4/27/1910 Census, Wasco Co, OR, Susan E. 37, John H. 6

Children of LEWIS SHIPP and LILLIE FINCH are:

- i. ETHEL<sup>9</sup> SHIPP, b. September 17, 1881; m. EARL MONTGOMERY.  
753. ii. JULIA ANN SHIPP, b. November 1883, Kans.; d. April 20, 1980.  
iii. ELMER SHIPP, b. September 1885, Kans.; m. JULIA (??).  
754. iv. FRANK SHIPP, b. March 1893, Wash..

Children of LEWIS SHIPP and SUSAN BOND are:

- v. WILLIAM<sup>9</sup> SHIPP, d. Portland, OR..  
vi. CLARA SHIPP.  
vii. JOHN SHIPP, b. Abt. 1904; d. 1976.

**445.** LETITIA (LETTY) JANE<sup>8</sup> SHIPP (*JOHN RANDOLPH<sup>7</sup>, LEWIS<sup>6</sup>, LETITIA (LETTY)<sup>5</sup> ATCHISON, JOHN #4<sup>4</sup>, WILLIAM #3<sup>3</sup>, WILLIAM #2<sup>2</sup>, WILLIAM #1<sup>1</sup>*) was born January 23, 1867 in Leavenworth CO, Kans., and died April 08, 1928 in Pilot Rock, Umatilla CO, Oreg.. She married MILLARD FILLMORE DICK January 03, 1883 in Kans., son of WILLIAM DICK and CHARLOTTE DAVENPORT. He was born January 25, 1861 in Pulaski Co, Ky, and died April 14, 1936 in Pilot Rock. Oreg...

Notes for LETITIA (LETTY) JANE SHIPP:

2/17/1920 East Oregonian " called to sick mothers side. 5/2/1910 Census, Pilot Rock Pct. She was staying w/ dau. & son in law George when she died. 1910 Census Pilot Rock, OR, Millard F. 49, Lettie J. 42, Edgar F. 21, Clarence W. 17,



Theodore G. 14, Bertram G. 12, Frances M. 8, Walter L. 6, Bonnie F. 2. Homestead Deed 2/17/1914, # 385778, 160 acres. 1920 Census, Umatilla Co, OR, Millard 58, Lettie 54, Bertram 21, Leland W. 15, Fay Bonny 11, pct 63.

Notes for MILLARD FILLMORE DICK:

d at home of Walter Dick, 4/14/1936, b 1861.

Children of LETITIA SHIPP and MILLARD DICK are:

- i. JESSE WILLIAM<sup>9</sup> DICK, b. October 11, 1883, Perry, Kans.; d. November 30, 1883, Perry, Kans..
- 755. ii. EFFIE MAY DICK, b. November 15, 1884, Perry, Kans.; d. December 04, 1962, Salmon, Idaho.
- iii. JOSEPHINE DICK, b. March 04, 1887, Perry, Kans.; d. April 10, 1888, Perry, Kans..
- 756. iv. EDGAR FRANKLIN DICK, b. October 09, 1889, Perry, Kans.; d. January 16, 1943, Pendleton, Oreg..
- v. JAMES HENRY DICK, b. August 08, 1891, Perry, Kans.; d. July 23, 1895, Perry, Kans..

Notes for JAMES HENRY DICK:

Killed by a kick from a horse.

- 757. vi. CLARENCE WESLEY DICK, b. November 17, 1893, Perry, Kans.; d. July 08, 1959, Pendleton, Oreg..
- vii. THEODORE GLEN DICK, b. December 16, 1885, Perry, Kans.; d. September 04, 1963, Pendleton, Oreg..

Notes for THEODORE GLEN DICK:

He was married. Served in U S Navy See bees in WW1. Soc. Sec. Death Records= b 12/16/1885, d 9/1963, # 543-12-6013.

- 758. viii. BERTRAM GALE DICK, b. January 16, 1898, Perry, Kans.; d. January 1980, Portland, Oreg..
- 759. ix. FRANCIS MARIE DICK, b. October 07, 1901, Albee, Umatilla CO, Oreg.; d. March 10, 1996, Pendleton, Umatilla CO, Oreg..
- 760. x. WALTER LELAND DICK, b. November 19, 1903, Albee, Umatilla CO, Oreg.; d. May 1983, Pendleton, Oreg..
- 761. xi. BONNIE FAY DICK, b. February 22, 1909, Albee, Umatilla CO, Oreg.; d. December 28, 1968, Pendleton, Oreg..

446. THOMAS C.<sup>8</sup> COON (*WILLIAM HENRY*<sup>7</sup>, *ROSE ANN*"*ROSANNA*"<sup>6</sup> *ATCHISON*, *CHARLES L. J.*<sup>5</sup>, *JOHN* #<sup>4</sup>, *WILLIAM* #<sup>3</sup>, *WILLIAM* #<sup>2</sup>, *WILLIAM* #<sup>1</sup>) was born May 22, 1857 in Somerset, Mercer Co, Mo., and died July 12, 1921 in Decatur, Macon Co, IL..

Child of THOMAS C. COON is:

- i. MAUDE<sup>9</sup> COON, m. (???) MARTIN.

447. ADA FRANCES<sup>8</sup> COON (*WILLIAM HENRY*<sup>7</sup>, *ROSE ANN*"*ROSANNA*"<sup>6</sup> *ATCHISON*, *CHARLES L. J.*<sup>5</sup>, *JOHN* #<sup>4</sup>, *WILLIAM* #<sup>3</sup>, *WILLIAM* #<sup>2</sup>, *WILLIAM* #<sup>1</sup>) was born May 31, 1866 in Monticello, Piatt CO., Ill., and died May 23, 1956 in Monticello, Piatt CO., Ill.. She married HENRY SMITH BECKHART November 08, 1887 in Monticello, Piatt Co, Mo., son of JONAS BECKHART and ELIZABETH NEWPORT.

Children of ADA COON and HENRY BECKHART are:

- i. NOLA BECKHART<sup>9</sup> BECKHART, b. November 24, 1888, Monticello, Piatt CO., Il.; d. October 24, 1967, Monticello, Piatt CO., Il..
- ii. COVA BECKHART, b. March 07, 1890, Monticello, Piatt CO., Il.; d. September 29, 1969, Monticello, Piatt CO., Il..
- 762. iii. HAZEL BECKHART, b. February 22, 1892, Monticello, Piatt CO., Il.; d. August 29, 1943, Monticello, Piatt CO., Il..
- iv. DON WALLACE BECKHART, b. October 06, 1893; d. October 24, 1896.
- 763. v. ESTHER JANE BECKHART, b. July 25, 1895, Monticello, Piatt CO., Il.; d. July 09, 1953, Monticello, Piatt CO., Il..
- 764. vi. ISABELLE BECKHART, b. October 15, 1897, Monticello, Piatt CO., Il.; d. April 09, 1991, Piper City, IL..
- 765. vii. IRVIN HENRY BECKHART, b. March 01, 1900, Monticello, Piatt CO., Il.; d. January 18, 1959, Monticello, Piatt CO., Il..
- 766. viii. CARLTON ALLEN BECKHART, b. February 05, 1902, Monticello, Piatt CO., Il.; d. March 15, 1961, Barrington, IL..
- ix. HELEN BECKHART BECKHART, b. August 08, 1903, Monticello, Piatt CO., Il.; d. Aft. 1998, Monticello, Piatt CO., Il..
- x. MARY BECKHART, b. October 31, 1904, Monticello, Piatt CO., Il.; d. Aft. 1998, Monticello, Piatt CO., Il.; m. HARRY HARSHBARGER, July 16, 1938, Urbana, IL..
- xi. WAYNE EVERETT BECKHART, b. February 17, 1907, Monticello, Piatt CO., Il.; d. October 06, 1983, Monticello, Piatt CO., Il..

448. SARAH NANCY<sup>8</sup> COON (*WILLIAM HENRY*<sup>7</sup>, *ROSE ANN*"*ROSANNA*"<sup>6</sup> *ATCHISON*, *CHARLES L. J.*<sup>5</sup>, *JOHN* #<sup>4</sup>, *WILLIAM* #<sup>3</sup>, *WILLIAM* #<sup>2</sup>, *WILLIAM* #<sup>1</sup>) was born March 17, 1870 in Monticello, Piatt CO., Ill., and died March 10, 1964 in Santa Monica, Los Angeles Co, Calif.. She married FRANKLIN JONAS BECKHART May 16, 1893 in Hannibal, Marion CO, Mo.,

son of JONAS BECKHART and ELIZABETH NEWPORT.

Children of SARAH COON and FRANKLIN BECKHART are:

- 767. i. GLADYS FERN<sup>9</sup> BECKHART, b. April 26, 1894, Hannibal, MO.; d. September 23, 1984, Fresno, Fresno Co, CA..
- 768. ii. OTTO KENNETH BECKHART, b. December 31, 1896, Hannibal, MO.; d. Abt. 1933, Santa Monica, Los Angeles CO, CA..
- iii. GLEAVIS BECKHART, b. January 02, 1899, MO.; d. January 31, 1899, MO..
- iv. LLOYD FRANKLIN BECKHART, b. March 15, 1900, St. Joseph, Buchanan Co, MO.; d. July 23, 1973, San Gabrel, Los Angeles Co, CA..
- 769. v. RUTH MILDRED BECKHART, b. September 02, 1902, St. Joseph, Buchanan Co, MO.; d. April 24, 1982, Des Moines, Polk Co, IA..

**449.** LUCRETIA<sup>8</sup> COON (*WILLIAM HENRY<sup>7</sup>, ROSE ANN<sup>7</sup>"ROSANNA"<sup>6</sup> ATCHISON, CHARLES L. J.<sup>5</sup>, JOHN #4<sup>4</sup>, WILLIAM #3<sup>3</sup>, WILLIAM #2<sup>2</sup>, WILLIAM #1<sup>1</sup>*) was born February 01, 1879 in Monticello, Piatt CO., Ill., and died August 02, 1928 in Decatur, Macon Co, Ill.. She married JOSEPH "FREDERICK" WOOLINGTON Abt. 1896, son of ANDREW WOOLINGTON and MARY (???)

Children of LUCRETIA COON and JOSEPH WOOLINGTON are:

- i. ELOISE<sup>9</sup> WOOLINGTON, b. Abt. 1897; m. (???) KEELING.
- ii. ANDREW WOOLINGTON, b. Abt. 1900.
- 770. iii. FRANCIS L. WOOLINGTON, b. Abt. 1903, Monticello, Piatt CO., Il.; d. March 06, 1993, Decatur, Macon Co, IL..
- iv. KATHRYN WOOLINGTON.
- v. IMOGENE WOOLINGTON.
- vi. FREDERICK WOOLINGTON.

**450.** FANNY ISABELLA<sup>8</sup> COON (*FRANCIS "FRANK" MARIAN<sup>7</sup>, ROSE ANN<sup>7</sup>"ROSANNA"<sup>6</sup> ATCHISON, CHARLES L. J.<sup>5</sup>, JOHN #4<sup>4</sup>, WILLIAM #3<sup>3</sup>, WILLIAM #2<sup>2</sup>, WILLIAM #1<sup>1</sup>*) was born August 31, 1876 in Piatt Co, Ill., and died October 01, 1956 in Shelby Co, Ill.. She married C. EDWARD DIXON October 24, 1894, son of WILLIAM DIXON and MARY MACKEY. He was born March 31, 1869 in Piatt Co, Ill., and died January 05, 1953 in Shelby Co, Ill..

Child of FANNY COON and C. DIXON is:

- 771. i. MARIAN<sup>9</sup> C. DIXON, b. January 27, 1897, Piat Co, Ill..

**451.** WILLIAM MARION<sup>8</sup> TALBOT (*MARY ANN<sup>7</sup> MARKLEY, REBECCA<sup>6</sup> ATCHISON, CHARLES L. J.<sup>5</sup>, JOHN #4<sup>4</sup>, WILLIAM #3<sup>3</sup>, WILLIAM #2<sup>2</sup>, WILLIAM #1<sup>1</sup>*) was born October 27, 1847 in Urbana, Champaign Co, OH., and died April 27, 1945 in Tujunga, CA.. He married LOIS ALMA THOMPSON January 16, 1884. She was born December 02, 1860 in Delaware Co, IA., and died March 15, 1951 in Tajunta, CA..

Notes for WILLIAM MARION TALBOT:

Two of his sisters lived with William in Tujunga, CA.

Child of WILLIAM TALBOT and LOIS THOMPSON is:

- 772. i. PRESLEY<sup>9</sup> TALBOT, b. September 13, 1886, Cherryvale, KS.; d. August 03, 1969, Oceanside, CA..

**452.** ARTHUR<sup>8</sup> GARDNER (*EMASILLA RILLE "EMMA"<sup>7</sup> MARKLEY, REBECCA<sup>6</sup> ATCHISON, CHARLES L. J.<sup>5</sup>, JOHN #4<sup>4</sup>, WILLIAM #3<sup>3</sup>, WILLIAM #2<sup>2</sup>, WILLIAM #1<sup>1</sup>*) was born March 25, 1865 in Madison Co, OH., and died June 09, 1956 in Warren, OH.. He married VIOLA ANN WHETSEL, daughter of LEROY WHETSEL and MARGARET A.. She was born 1875 in Franklin Co, OH..

Notes for ARTHUR GARDNER:

bur. 6/12/1956, Newton Falls public Cemetery, Newton Falls, OH.

Child of ARTHUR GARDNER and VIOLA WHETSEL is:

- 773. i. JOSEPH ELDRIDGE<sup>9</sup> GARDNER, b. February 10, 1898, Marysville, Union Co, OH.; d. June 04, 1975, Newton Falls, OH..

**453.** HARRY PERCIVAL<sup>8</sup> ATCHISON (*CHARLES PETER #3<sup>7</sup>, CHARLES #2 P.<sup>6</sup>, CHARLES L. J.<sup>5</sup>, JOHN #4<sup>4</sup>, WILLIAM #3<sup>3</sup>, WILLIAM #2<sup>2</sup>, WILLIAM #1<sup>1</sup>*) was born October 14, 1867 in Madison Co., Ohio, and died May 21, 1954 in Urbana, Ohio. He married (1) ROXIE TEACH April 21, 1896 in Clark CO, OH.. She was born July 28, 1876 in OH, and died November 1969 in GA..

He married (2) EMMA YOUNG June 17, 1938 in Springfield, Ohio, daughter of GEORGE YOUNG and MATTIE HEASLEP. She was born October 15, 1872 in Springfield, Ohio, and died December 25, 1952 in Urbana, Ohio.

Notes for HARRY PERCIVAL ATCHISON:

Orderly at City Hosp. & the Masonic Home in Urbana, OH.

Notes for ROXIE TEACH:

Living in Springfield, OH in 1962. Soc. Sec. # 302-18-9857, died in GA, She may have been Roxie COON, sister of Thomas. She was b 7/28/1876, OH, d 11/1969, GA.

Marriage Notes for HARRY ATCHISON and ROXIE TEACH:

Divorced.

Marriage Notes for HARRY ATCHISON and EMMA YOUNG:

DiV Roxie.

Children of HARRY ATCHISON and ROXIE TEACH are:

- 774. i. CHARLES THOMAS<sup>9</sup> ATCHISON, b. June 10, 1896, Springfield, OH..
- 775. ii. EMMA ESTHER ATCHISON, b. March 29, 1898, Springfield, OH..
- 776. iii. ELMER LAWRENCE ATCHISON, b. April 23, 1900, Springfield, Clark CO, OH.; d. December 11, 1975, Springfield, Clark CO, OH..
- 777. iv. MAUD MABEL ATCHISON, b. January 17, 1902, Springfield, OH..
- v. MILDRED ATCHISON, b. August 14, 1904, OH.; m. HORACE KIEFFER.
- vi. PAUL LEROY ATCHISON, b. May 14, 1907; d. March 1985, Cedarville, Modoc, CA.; m. BEA SANFORD, August 18, 1943; b. March 06, 1906; d. December 1983, San Bernardino, CA.

Notes for PAUL LEROY ATCHISON:

Lived in Cedarville, CA in 1963. Soc. Sec. # 542-18-4201,

Notes for BEA SANFORD:

Soc. Sec. Death Records. b 3/6/1906, d 12/1983, San Bernardino, CA.

- vii. BENJAMIN FRANKLIN ATCHISON, b. November 04, 1909; d. December 1930, WY..

Notes for BENJAMIN FRANKLIN ATCHISON:

Killed in Auto Accident.

- 778. viii. ETHEL LOUISE ATCHISON, b. September 14, 1912, OH..
- ix. MANFORD ATCHISON, b. February 27, 1917; d. March 10, 1917.

454. CAREY HOMER<sup>8</sup> ATCHISON (*CHARLES PETER #3<sup>7</sup>, CHARLES #2 P.<sup>6</sup>, CHARLES L. J.<sup>5</sup>, JOHN #4<sup>4</sup>, WILLIAM #3<sup>3</sup>, WILLIAM #2<sup>2</sup>, WILLIAM #1<sup>1</sup>*) was born February 11, 1873 in Smith Center, Kans., and died April 16, 1951 in Riverside, CA.. He married (1) CARRIE JANE CRICK June 28, 1895 in Clark CO, Ohio. She was born 1879 in Champaign Co, Ohio, and died February 01, 1924 in Urbana, Ohio. He married (2) RHODA JANE REEVES February 11, 1904 in Will Co, IL., daughter of REEVES and NUTTING. She was born April 23, 1881, and died November 02, 1952.

Notes for CAREY HOMER ATCHISON:

He is in the 1900 Census in IN, working on a farm. He died at 78 years old.

Obit: Riverside Enterprise, Wed., 4/18/1951, p. 8 Carey Homer Atchison, age 78, of 377 East Fifth Street, Norco, died in a Riverside hospital, Monday evening. He was Born 2/11/1873 at Smith Center, Kansas, Mr Atchison moved from Illinois to California in 1921, and worked as a painter in Los Angeles until 1946 when he retired and moved to Norco. He is survived by his widow Mrs. Rhoda Atchison of Norco. Services at 2 PM at the Bell\_Thomas Chapel in Corena, Cremation will follow the services

Notes for CARRIE JANE CRICK:

OakDale Cemetery, Urbana, OH. She had 9 children by her 2nd husband

Notes for RHODA JANE REEVES:

Dates found in California Records.

Children of CAREY ATCHISON and CARRIE CRICK are:

- i. ESTHER MABEL<sup>9</sup> ATCHISON, b. January 15, 1896, Clark Co, Ohio; d. April 1896, Clark Co, Ohio.
- 779. ii. HOMER AMZIE #1 ATCHISON, b. April 22, 1897, Ohio; d. December 1981, ZIP 43048, Ohio.
- 780. iii. RUTH ANN ATCHISON, b. September 30, 1900, Urbana, Ohio.

**455.** ESTHER ELIZABETH<sup>8</sup> ATCHISON (*CHARLES PETER #3<sup>7</sup>, CHARLES #2 P.<sup>6</sup>, CHARLES L. J.<sup>5</sup>, JOHN #4<sup>4</sup>, WILLIAM #3<sup>3</sup>, WILLIAM #2<sup>2</sup>, WILLIAM #1<sup>1</sup>*) was born July 14, 1877 in Smith Center, Kans., and died May 07, 1969 in NorthTarrytown, N.Y.. She married FRANK VAN RENSSELAER DR. #1 PHELPS March 29, 1900 in NY City, N.Y., son of LUTHER PHELPS and FRANCES GILSON. He was born April 30, 1866 in NY City, N.Y., and died January 09, 1935 in NY, N.Y..

Notes for FRANK VAN RENSSELAER DR. #1 PHELPS:

Buried in Woodland Cemetery, Stamford, CN. Practiced in NY City, as a Medical Doctor.

Marriage Notes for ESTHER ATCHISON and FRANK PHELPS:

By Rev. Isaac Newton Phelps, at Church of the Epiphany

Children of ESTHER ATCHISON and FRANK PHELPS are:

- i. ESTHER BROOKS<sup>9</sup> PHELPS, b. May 27, 1905, NY, N.Y.; d. January 05, 1982, North Tarrytown, N.Y..

Notes for ESTHER BROOKS PHELPS:

Grad. of Scarsdale H.S., 1925, Elmira College, NY 1828, Cornell Univ. 1931-32 & School of Library Science, Columbia Univ. 1940. Librarian, lives in White Plains, NY. Unmarried.

- 781. ii. ELEANOR PHELPS, b. March 06, 1908, NY City, N.Y.; d. December 1982, Tarrytown, N.Y..
- 782. iii. FRANK VAN RENSSELAER #2 PHELPS, b. December 16, 1917, NY, N.Y..

**456.** WILLIAM F.<sup>8</sup> DAVIS (*WILLIAM H.<sup>7</sup>, JOHN<sup>6</sup>, RACHEL<sup>5</sup> ATCHISON, JOHN #4<sup>4</sup>, WILLIAM #3<sup>3</sup>, WILLIAM #2<sup>2</sup>, WILLIAM #1<sup>1</sup>*) was born June 16, 1870 in Timewell, Brown CO Ill., and died July 11, 1945 in Clayton, Ill.. He married IDA MAE CARPENTER June 18, 1893 in Timewell, Ill., daughter of CUTHBERT CARPENTER and MARY INGRAM. She was born February 07, 1872 in Brown CO, Ill., and died February 08, 1957 in Mt Sterling, Ill..

Notes for WILLIAM F. DAVIS:

1880 Census at 9, lived in TIMEWELL in 1927. "HISTORY OF BROWN COUNTY, 1880-1970, reads that all 7 children were living in 1970. Farmed west of FARGO. A Tornado destroyed his home on 3/30/1938. HOWARD is retired.

OBIT. 12 grandchildren, 1 g grand dau:=SANDRA KAY MORGAN of QUINCY, bro GEORGE C. preceded him, G-son RADCLIFF MORGAN Killed 1944 in BELGIUM. METHODIST CHURCH, taught school 8 years, Postmaster, 2 years, Genl. store Mgr, then farmed in CLAYTON. MEADERS FUNERAL HOME, bur SOUTH SIDE CEMETERY.

Notes for IDA MAE CARPENTER:

OBIT., METHODIST CHURCH, 7 children and grand & G grand children, 2 sisters: MRS ARTIE ANDERSON, and MRS ADA B. ORR, 3 brothers: THEODORE, ANDREW, and ALLIE CARPENTER, preceded her. Funeral at 2 PM SUNDAY, ROUNDS FUNERAL HOME, bur in SOUTH SIDE CEMETERY. b 2/7/1872, Brown CO, IL, d 2/8/1957, MT Sterling, Brown CO, IL.

Children of WILLIAM DAVIS and IDA CARPENTER are:

- 783. i. ALBERTA<sup>9</sup> DAVIS, b. January 27, 1895, Brown CO, Ill.; d. December 29, 1985, Adams CO, Ill..
- 784. ii. HOWARD DAVID REV DAVIS, b. December 10, 1896, La Plata, Mo.; d. September 30, 1989, Denver, Colo..
- 785. iii. NONA V. DAVIS, b. January 07, 1899, Brown CO, Ill.; d. April 09, 1978, Adams CO, Ill..
- iv. CHESTER A. DAVIS, b. September 20, 1901, Adams CO, Ill.; d. September 30, 1973, Mt Sterling, Ill.; m. MARIE CORFIELD, June 03, 1934, Brown, CO, Ill.; b. January 01, 1903, Adams CO, Ill.; d. August 26, 1981, Quincy, Ill..

Notes for CHESTER A. DAVIS:

SOC. SEC. # 318-16-9090. Lived in MT STERLING in 1936. He was a teacher, then a barber for over 40 years. OBIT. d SUNDAY at home, member 1st CHRISTIAN CHURCH, HOWARD, MT STERLING & VIRGIL, CLAYTON & MRS (IDA MAE) ROBERT PATTON, MT STERLING, MRS JAMES (WILLA) DIXON, MT STERLING, MRS ALBERTA MORGAN, CLAYTON, and NONA PERRY, TIMEWELL survive. bur in SOUTH SIDE CEMETERY in CLAYTON, IL. Childless.

Notes for MARIE CORFIELD:

SOC. SEC. # 356-52-0580. She was a teacher-homemaker. OBIT.= d 4:32 AM, at BLESSING HOSPITAL, QUINCY, Grad. of CLAYTON HIGH SCHOOL, & WESTERN IL UNIVERSITY, in MACOMB, 1ST CHRISTIAN CHURCH, Her bro: BROTHER ROBERT MEADERS of CLAYTON & nieces & nephews survive. plus grand nieces & nephews. bur SATURDAY 8/29/1981, in SOUTH SIDE CEMETERY, CLAYTON, HUFMAGEL FUNERAL HOME. b 1/1/1903 Adams CO, IL, d 8/26/1981 Quincy, IL.

786. v. IDA MAE DAVIS, b. July 29, 1905, Brown CO, Ill.  
 vi. WILLA E. DAVIS, b. September 12, 1908, Timewell, Ill.; d. July 31, 1997, Mt Sterling, Ill.; m. JAMES L. DIXON; b. May 10, 1903; d. November 22, 1989, Brown CO, Ill..

Notes for WILLA E. DAVIS:

d MT STERLING, IL, at HERITAGE MANOR NURSING HOME. Lived in MT STERLING, IL in 1936, A teacher, no children. OBIT, BROWN CO SCHOOLS and GRAD. of MT STERLING H SCHOOL in 1927, WESTERN IL TEACHERS COLLEGE in MACOMB, 1ST UNTIED METHODIST CHURCH, survived by bro VIRGIL of CLAYTON, and sister: IDA MAE PATTON, preceded by CHET and HOWARD and NONA PERRY and ALBERTA MORGAN, bur MON. 8/4/1997, REV BOB COOK, in SOUTH SIDE CEMETERY, CLAYTON, IL.

Notes for JAMES L. DIXON:

He was a carpenter, no children. b 5/10/1903, d 11/22/1988 Brown CO, IL.

787. vii. VIRGIL DAVIS, b. August 03, 1912.

457. WILLIAM HENRY<sup>8</sup> BROWN (*ALFRED<sup>7</sup>, EDITH<sup>6</sup> DAVIS, RACHEL<sup>5</sup> ATCHISON, JOHN #4<sup>4</sup>, WILLIAM #3<sup>3</sup>, WILLIAM #2<sup>2</sup>, WILLIAM #1<sup>1</sup>*) was born February 08, 1860 in Pea Ridge Twp, Brown CO., Ill., and died June 20, 1924 in Maxey, Lamar CO, Tex.. He married LOUISA "LYDA" WILSON January 31, 1884 in Nevada, Mo., daughter of WILLIAM WILSON and MARTHA SKAGGS. She was born February 20, 1864 in Mt Sterling, Brown CO, Ill., and died August 05, 1955 in Maxey, Lamar CO, Tex..

Notes for WILLIAM HENRY BROWN:

1860 & 1870 Census with parents.

Notes for LOUISA "LYDA" WILSON:

b 2/20/1864, Mt Sterling, IL, d 8/5/1955, Maxey, Lamar CO, TX.

Children of WILLIAM BROWN and LOUISA WILSON are:

- i. JESSIE<sup>9</sup> BROWN, b. February 04, 1885.
- ii. EDNA BROWN, b. January 02, 1887.
- iii. WILLIAM ROY BROWN, b. June 28, 1889.
788. iv. ALFRED CARL BROWN, b. March 08, 1891, Sumner, Lamar CO, TX.; d. August 26, 1970, Maxey, Lamar CO, TX..
- v. WILSON EDWARD "FUZZY" BROWN, b. May 14, 1893; d. December 1975, Brookston, TX..

Notes for WILSON EDWARD "FUZZY" BROWN:

Soc. Sec. Death Records reads, died in Brookston, TX, # 449-24-1938.

- vi. MARION EVERETT BROWN, b. August 25, 1895; d. September 1974, Paris, TX..

Notes for MARION EVERETT BROWN:

Soc. Sec. Death Records shows he died in Paris, TX, born 8/26/1895, d 9/1974

- vii. MARTHA ELLA BROWN, b. November 20, 1897.

458. WALTER THOMAS<sup>8</sup> DINSMORE (*PHEBE MARY<sup>7</sup> DAVIS, WILLIAM<sup>6</sup>, RACHEL<sup>5</sup> ATCHISON, JOHN #4<sup>4</sup>, WILLIAM #3<sup>3</sup>, WILLIAM #2<sup>2</sup>, WILLIAM #1<sup>1</sup>*) was born May 13, 1879 in Pike CO, Ill., and died July 10, 1961 in Ark.. He married (1) EVA CASTEEL 1904. He married (2) OLLIE R. COVER September 23, 1923. She was born July 10, 1899, and died April 28, 1977.

Notes for WALTER THOMAS DINSMORE:

(LIVED IN ST CHARLES ARK 1925) bur in Weiner Cemetery, AR.

Notes for OLLIE R. COVER:

bur in Oak Grove Cemetery, Weiner, AR. b 7/10/1899, d 4/28/1977

Children of WALTER DINSMORE and EVA CASTEEL are:

- i. MARGARET<sup>9</sup> DINSMORE, b. February 11, 1906.
- ii. LETA DINSMORE, b. April 21, 1908.

Children of WALTER DINSMORE and OLLIE COVER are:

789. iii. JAMES WALTER<sup>9</sup> DINSMORE, b. November 01, 1930.
- iv. THOMAS MAX DINSMORE, b. October 05, 1938.

**459.** WILLIAM ROBERT<sup>8</sup> DINSMORE (*PHEBE MARY<sup>7</sup> DAVIS, WILLIAM<sup>6</sup>, RACHEL<sup>5</sup> ATCHISON, JOHN #4<sup>4</sup>, WILLIAM #3<sup>3</sup>, WILLIAM #2<sup>2</sup>, WILLIAM #1<sup>1</sup>*) was born December 23, 1885 in Pittsfield, Pike CO, Ill., and died April 12, 1982 in Fla.. He married TRESSIA NAVER. She was born in Ill..

Notes for WILLIAM ROBERT DINSMORE:

(LIVED IN GRIGGSVILLE IN 1925. Social Security Death Records # 348-09-5618, b 12/23/1885, d 4/1982, Pittsfield, IL. ( T. Max has b 8/28.1890)

Child of WILLIAM DINSMORE and TRESSIA NAVER is:

- i. JAMES<sup>9</sup> DINSMORE, b. September 23, 1913, Griggsville, Ill.; d. August 13, 1929, Quincy, Adams CO, Ill..

Notes for JAMES DINSMORE:

He Broke his neck diving into shallow water while swimming in McGec Creek., # 31543, he was 15 y, 10 m, 20 d old. reg # 419.

**460.** HIRAM DAVIS<sup>8</sup> DINSMORE (*PHEBE MARY<sup>7</sup> DAVIS, WILLIAM<sup>6</sup>, RACHEL<sup>5</sup> ATCHISON, JOHN #4<sup>4</sup>, WILLIAM #3<sup>3</sup>, WILLIAM #2<sup>2</sup>, WILLIAM #1<sup>1</sup>*) was born April 05, 1893 in Pittsfield, Pike CO, Ill., and died May 19, 1972 in Pittsfield, Pike CO, Ill.. He married JENNIE ORR August 22, 1912 in Detroit, Pike CO, Ill.. She was born March 25, 1893 in Greene CO, Ill., and died February 1983 in Pittsfield, Ill..

Notes for HIRAM DAVIS DINSMORE:

DINSMORE CHILDREN ARE BURIED IN BLUE RIVER CEMETERY, DETRIOT, PIKE CO, IL.(LIVED NEAR DETRIOT, IL IN 1925) SOC. SEC. # 357-18-5098, Pittsfield, IL, He farmed & was Road Commissioner & a Carpenter.

Notes for JENNIE ORR:

(SHE WAS LIVING IN 1972.) b 3/25/1893, IL, d 2/1983, Pittsfield, IL, Soc. Sec. # 357-18-7991.

Children of HIRAM DINSMORE and JENNIE ORR are:

790. i. LEONA DALE<sup>9</sup> DINSMORE, b. April 02, 1913, Detroit, Pike CO, Ill.; d. March 1976, Pittsfield, Pike Co., Ill..
791. ii. REX ORR DINSMORE, b. November 09, 1914, Detroit, Pike CO, Ill..
- iii. BOB DINSMORE.

Notes for BOB DINSMORE:

Lives in Arkansas.

- iv. NAN DINSMORE.

Notes for NAN DINSMORE:

Lived in Phoenix, AZ.

792. v. BERTHA DINSMORE, b. November 05, 1917, Ill.; d. December 1983, Harvey, Ill..
- vi. WALTER THOMAS DINSMORE.

Notes for WALTER THOMAS DINSMORE:

Lived in Arkansas

vii. JAMES WALTER DINSMORE.

461. LEE ROY<sup>8</sup> LEEPER (*CATHERINE "KATE"<sup>7</sup> DAVIS, WILLIAM<sup>6</sup>, RACHEL<sup>5</sup> ATCHISON, JOHN #4<sup>4</sup>, WILLIAM #3<sup>3</sup>, WILLIAM #2<sup>2</sup>, WILLIAM #1<sup>1</sup>*) was born January 08, 1885, and died October 17, 1936. He married MARY HARRIS. She was born November 30, 1886, and died September 08, 1965.

Children of LEE LEEPER and MARY HARRIS are:

- 793. i. CATHERINE IRENE<sup>9</sup> LEEPER, b. January 02, 1906; d. September 18, 1990.
- 794. ii. RAYMOND N. LEEPER, b. May 01, 1909, Ill.; d. April 27, 1997, Cedar Rapids, IA..
- 795. iii. CHERRY LEEPER, b. January 10, 1912; d. July 15, 1989.
- iv. LEE MARLIN LEEPER.
- 796. v. ROY JUNIOR LEEPER, b. December 07, 1917; d. November 20, 1982.
- 797. vi. JONTS A. LEEPER, b. April 04, 1921; d. May 20, 1997.

462. EDWARD CREED<sup>8</sup> RUSH (*SUSAN EDITH<sup>7</sup> DAVIS, WILLIAM<sup>6</sup>, RACHEL<sup>5</sup> ATCHISON, JOHN #4<sup>4</sup>, WILLIAM #3<sup>3</sup>, WILLIAM #2<sup>2</sup>, WILLIAM #1<sup>1</sup>*) was born December 08, 1884 in Springfield, Sangamon CO, Ill., and died January 06, 1963 in Ark.. He married (1) MARY ORLENA TATE. He married (2) EVA S. STEVENS.

Notes for EDWARD CREED RUSH:

Soc. Sec. Records= Edward, b. 12/8/1883, ARK, d. 1/6/1963, ARK. # 430-70-1890

Notes for EVA S. STEVENS:

Soc. Sec. Records= Eva, b. 11/19/1891, ARK, d. 1/1985, DeWitt, ARK.

Children of EDWARD RUSH and MARY TATE are:

- i. WILLIAM CREED<sup>9</sup> RUSH, b. 1902; m. LILA.
- ii. LETA RUSH.

Children of EDWARD RUSH and EVA STEVENS are:

- iii. AUDREY<sup>9</sup> RUSH.
- iv. DORIS RUSH.
- v. GLEN RUSH, d. December 07, 1984.

Notes for GLEN RUSH:

Shot by Helen's 2nd husband.

- vi. HELEN RUSH, d. December 07, 1984.

Notes for HELEN RUSH:

Her 2nd husband shot her & brother Glen.

- vii. JAMES EDWARD RUSH.

463. CHARLOTTE ETHEL<sup>8</sup> RUSH (*SUSAN EDITH<sup>7</sup> DAVIS, WILLIAM<sup>6</sup>, RACHEL<sup>5</sup> ATCHISON, JOHN #4<sup>4</sup>, WILLIAM #3<sup>3</sup>, WILLIAM #2<sup>2</sup>, WILLIAM #1<sup>1</sup>*) was born June 23, 1886 in Detroit, Pike CO, Ill., and died July 22, 1937 in Granite City, Madison CO, Ill.. She married ERNEST CECIL HARRIS in Pike CO, Ill..

Children of CHARLOTTE RUSH and ERNEST HARRIS are:

- i. GLADYS MYRTLE<sup>9</sup> HARRIS, b. March 12, 1906.
- ii. PAUL IRVIN HARRIS, b. 1908; d. 1976.

Notes for PAUL IRVIN HARRIS:

Soc. Sec. Records= Paul, b. 7/15/1908, Ill, d.11/19/1991

- iii. EDITH CATHERINE HARRIS, b. 1911.
- iv. RALPH HARRIS, b. 1913.
- v. LEE LEONARD HARRIS, b. June 11, 1914; d. July 18, 1990.
- vi. DORIS EVELYN HARRIS, b. 1919.
- vii. GLEN RUSH HARRIS, b. 1923; d. 1990.

464. ALFRED WILLIAM<sup>8</sup> RUSH (*SUSAN EDITH<sup>7</sup> DAVIS, WILLIAM<sup>6</sup>, RACHEL<sup>5</sup> ATCHISON, JOHN #4<sup>4</sup>, WILLIAM #3<sup>3</sup>, WILLIAM #2<sup>2</sup>,*

*WILLIAM #1*) was born June 1889 in Pike CO, Ill.. He married (1) FLORENCE HUDSON. He married (2) ALINA LILLY LADY January 22, 1907 in Vincennes, Ind., daughter of JAMES LADY.

Marriage Notes for ALFRED RUSH and ALINA LADY:  
m. at Court House.

Children of ALFRED RUSH and ALINA LADY are:

- i. ALFRED CREED<sup>9</sup> RUSH.

Notes for ALFRED CREED RUSH:

He could be Alfred William Rush's son, b. 1 Mo. after parent's m. ??

- ii. CHARLIE RUSH.
- iii. KENNETH A. RUSH, b. Abt. 1910, Ill..

Notes for KENNETH A. RUSH:

He was 10 in the 1920 Census in Crockett Twp, Ark. Soc. Sec. Records= Kenneth, b. 4/5/1910, ARK, d. 10/10/1997, Glendale, AZ.

- iv. MILDRED L. RUSH, b. Abt. 1912, Ill..

Notes for MILDRED L. RUSH:

8 in the 1920 Census, Crockett, Ark.

- v. ORVILL LEE RUSH, b. Abt. 1913, Ill..

Notes for ORVILL LEE RUSH:

7 in the Crockett, Ark Census of 1920. Soc. Sec. Records=Orvil, b. 1/12/1913, ARK, d. 11/29/1995, Hamburg, ARK.

- vi. GILBERT RUSH, b. Abt. 1915, Ill..

Notes for GILBERT RUSH:

5 in the 1920 Census in Crockett, Ark. Soc. Sec Records= Gilbert, b. 9/17/1915, Ind, d. 1/1965, # 304-17-2914.

- vii. LOIS RUSH, b. Abt. December 1919, Ark..

Notes for LOIS RUSH:

i yr old in the 1920 Crockett, Ark Census.

**465.** FRANK<sup>8</sup> RUSH (*SUSAN EDITH*<sup>7</sup> *DAVIS*, *WILLIAM*<sup>6</sup>, *RACHEL*<sup>5</sup> *ATCHISON*, *JOHN* #4<sup>4</sup>, *WILLIAM* #3<sup>3</sup>, *WILLIAM* #2<sup>2</sup>, *WILLIAM* #1<sup>1</sup>) was born March 1891 in Pike CO, Ill., and died December 1965 in Jacksonville, Ill.. He married MYRTLE WARD.

Notes for FRANK RUSH:

Soc. Sec. Records= Frank, b. 4/10/1890, Ill, d. 12/1965, Ill, # 361-07-4561

Notes for MYRTLE WARD:

Soc. Sec. Records= Myrtle, b. 7/14/1898, Ill, d. 4/26/1989, # 304-17-2914

Children of FRANK RUSH and MYRTLE WARD are:

- i. CARL<sup>9</sup> RUSH.
- ii. JAMES RUSH.
- iii. BETTY JANE RUSH.

**466.** CLAY DAVIS<sup>8</sup> RUSH (*SUSAN EDITH*<sup>7</sup> *DAVIS*, *WILLIAM*<sup>6</sup>, *RACHEL*<sup>5</sup> *ATCHISON*, *JOHN* #4<sup>4</sup>, *WILLIAM* #3<sup>3</sup>, *WILLIAM* #2<sup>2</sup>, *WILLIAM* #1<sup>1</sup>) was born February 08, 1896 in Detroit, Pike CO, Ill., and died March 05, 1979 in Pittsfield, Pike Co., Ill.. He married (1) EDITH YOUNG November 15, 1923 in Arkansas CO, Ark., daughter of JOHN YOUNG and CORA. She died 1933. He married (2) AGNES FAWN YELLIOTT Abt. 1940 in Pittsfield, Pike CO, Ill.. She was born March 20, 1896 in Ill., and died October 1975 in Pittsfield, Pike Co, Ill..



Notes for CLAY DAVIS RUSH:

OBIT= PIKE PRESS 3/7/1979, d ILLINI HOSP. PITTSFIELD, IL WED/3/5/1979, son of CREED RUSH & SUSAN (DAVIS), son= ARTHUR of MARINE, dau: HAZEL (ROBERT CHAPPELL) of JACKSONVILLE, 6 grandchildren & 8 great grandchildren. WWI VETERAN, bur BLUE RIVER CEMETERY, NEAR DETROIT.

He liked to hunt deer w/ family members. Killed by a Bobcat in Ark. Bur Blue River Cemetery, Pike CO, Ill. Rode with Teddy Roosevelt's Rough Riders in Calvary. Social Security Death Records= Clay, b. 2/8/1896, Ill, d. 3/1979 Detroit, Pike CO, Ill, # 325-18-6122

Notes for AGNES FAWN YELLIOTT:

bur in Blue River Cemetery, Pike CO, Ill. Social Security Death Records=Agnes, b 3/20/1896, Ill, d. 10/1975, Detroit, Pike CO, Ill. # 3318-18-3057, Zip 62332.

Children of CLAY RUSH and EDITH YOUNG are:

- i. CLAY ARTHUR<sup>9</sup> RUSH, b. September 01, 1924, Ark.; d. December 29, 1995, Marine, Madison CO, IL; m. BETTY DRAKE.

Notes for CLAY ARTHUR RUSH:

Social Security Death Records shows: b. 9/1/1924, d. 12/30/1995, # 332-22-0263, Lived Marine, Madison CO, Ill at death.

798. ii. HAZEL RUSH, b. May 29, 1928, Tichnor, Ark..

467. CHARLES HATTON<sup>8</sup> DAVIS (*JAMES A.<sup>7</sup>, WILLIAM<sup>6</sup>, RACHEL<sup>5</sup> ATCHISON, JOHN #4<sup>4</sup>, WILLIAM #3<sup>3</sup>, WILLIAM #2<sup>2</sup>, WILLIAM #1<sup>1</sup>*) was born January 22, 1893 in Ill., and died November 26, 1981 in Springfield, Ill.. He married LELIA MAE HOOS March 11, 1914 in Louisiana, Mo..

Notes for CHARLES HATTON DAVIS:

1900 Census, PIKE CO, IL. Lived in LITTLE YORK VICINITY in 1934, w/wife & son. OBIT= PIKE PRESS, 12/2/1981, d at MEMORIAL MEDICAL CENTER, retired farmer, FARM BUREAU & ODD FELLOWS LODGE. bur SUN/2 PM in WEST PITTSFIELD CEMETERY. In 1923, 10/17/1923 Paper, Pike CO, IL, He & wife visited an Uncle= John Wilson.

Child of CHARLES DAVIS and LELIA HOOS is:

799. i. JAMES MYRON<sup>9</sup> DAVIS.

468. SAMUEL S.<sup>8</sup> NOKES (*MARY ELLEN<sup>7</sup> LINDSEY, JANE<sup>6</sup> DAVIS, RACHEL<sup>5</sup> ATCHISON, JOHN #4<sup>4</sup>, WILLIAM #3<sup>3</sup>, WILLIAM #2<sup>2</sup>, WILLIAM #1<sup>1</sup>*) was born August 20, 1861 in MOUND Station, Brown Co, Ill., and died Abt. 1933 in Kans.. He married (1) NORA (???). He married (2) CLARISSA JANE BRADNEY July 03, 1883 in Mt. Sterling, Brown CO, Ill., daughter of JOHN BRADNEY and CAROLINE LONG. She was born 1859 in Whitehorse, Woods Co, OK., and died July 03, 1936 in Whitehorse, Woods Co, OK..

Notes for SAMUEL S. NOKES:

bur. Abt. 1933, Maple Hill Cemetery, Kansas City, Wyandotte Co, Kan.

Notes for CLARISSA JANE BRADNEY:

bur. Union Cemetery, Whitehorse, Woods Co, OK.

Marriage Notes for SAMUEL NOKES and CLARISSA BRADNEY:

Div.

Children of SAMUEL NOKES and CLARISSA BRADNEY are:

800. i. ORIE ALLEN<sup>9</sup> NOKES, b. December 28, 1884, Timewell, Brown Co, Ill.; d. February 24, 1957, Alva, OK..
- ii. URIEL LOUIS NOKES, b. October 04, 1886, Ill.; d. February 04, 1965, Kans.; m. EUNICE DRUELL; b. Abt. 1888, Ill..

Notes for URIEL LOUIS NOKES:

bur. Highland Park Cemetery, Pittsburg, Crawford Co, Kan.

- iii. ELLEN NOKES, b. July 20, 1889, Ill.; d. October 28, 1966, Kans.; m. ELVIN BATES; b. Abt. 1887, Ill..

Notes for ELLEN NOKES:

bur. Chapel Hill M. G., Kansas City, Wyandotte Co, Kan.

Marriage Notes for ELLEN NOKES and ELVIN BATES:

Divorced.

801. iv. ELREE C. NOKES, b. July 20, 1889, Ill.; d. January 17, 1974, Woods Co, OK..

**469.** JOHN<sup>8</sup> BURGESSER (*CATHERINE "KATE"<sup>7</sup> MARRETT, REBECCA B.<sup>6</sup> DAVIS, RACHEL<sup>5</sup> ATCHISON, JOHN #<sup>4</sup>, WILLIAM #<sup>3</sup>, WILLIAM #<sup>2</sup>, WILLIAM #<sup>1</sup>*) was born 1860 in Mt Sterling, Ill.. He married KATE (???)

Notes for JOHN BURGESSER:

(JOHN , MARRIED ADA M STAKER 3/22/1883, # 2607, ADAMS CO, IL)

Notes for KATE (???)

She lived more than 30 years of married life in Clayton, IL.

Child of JOHN BURGESSER and KATE (???) is:

i. FRED<sup>9</sup> BURGESSER, b. Clayton, Ill..

Notes for FRED BURGESSER:

He was a photographer in Wichita, KS in 10/1909.

**470.** JEPHTHAH ELPHEUS<sup>8</sup> MARRETT (*JOSEPH W.<sup>7</sup>, REBECCA B.<sup>6</sup> DAVIS, RACHEL<sup>5</sup> ATCHISON, JOHN #<sup>4</sup>, WILLIAM #<sup>3</sup>, WILLIAM #<sup>2</sup>, WILLIAM #<sup>1</sup>*) was born September 26, 1869 in Adams CO, IL., and died November 20, 1957 in Clayton, Adams CO, IL.. He married MARGUERITE LUCILLA HOUGH December 06, 1894 in Adams CO, IL., daughter of GEORGE RICE HOUGH. She was born August 21, 1874, and died May 22, 1955 in Clayton, Adams CO, IL..

Notes for JEPHTHAH ELPHEUS MARRETT:

He & wife are buried in South Side Cemetery, Clayton, IL. In 1870 Census, Brown CO, IL, Pea Ridge TWP, Joseph 27, Catherine 25, Lizzie 6, and Jephthah 9/12. Jephthah E., Margaret L., Julia E., and George Rice are in "Cemeteries of Adams CO, IL, Vol V, by the Great River Gen. Society in Quincy, IL. His obituary, Quincy Herald-Whig, 11/21/1957, Page 29, Col 2, J.E.Marrett, 88, formerly of Clayton, died last night at 9:45 in a Knoxville nursing home. Funeral held Sat. PM, burial in South side Cemetery. Mr. Marrett, a retired harness maker, was born in Clayton 9/26/1869, and was employed by the Schott saddler y and the Wolf Brothers Manufacturing company in Quincy for many years. He was a member of the Clayton Christian church and the Modern Woodmen of America. He was married to Margaret L. Hough 12.6/1894. She died in 1955. Surviving are three children, George R. Marrett of Omaha, Mrs. R.R.Drotty of Chesterton, Ind., and Mrs. G.E. Mooney of Galesburg; four grandchildren and four great-grandchildren. Quincy Herald-Whig, 11/25/1957, Page 7, Col 5, also has a short Obituary printed.

Notes for MARGUERITE LUCILLA HOUGH:

b 8/21/1874, d 5/22/1955, buried in South Side Cemetery, Clayton, Adams County, IL, Section F, Row 11 S. to N.

Marriage Notes for JEPHTHAH MARRETT and MARGUERITE HOUGH:

Marriage # 9367, he is called Jephthah E., Adams CO, IL Records. Record under Merritt, shows Marriage might be 12/6/1894?.

Children of JEPHTHAH MARRETT and MARGUERITE HOUGH are:

i. JOHN CYRIL<sup>9</sup> MARRETT, b. March 12, 1896, Clayton, IL.; d. July 27, 1948; m. (1) GOLDIE AUSMAS, November 17, 1922; b. January 18, 1898; d. November 23, 1932, Decatur, Macon CO, IL.; m. (2) SALLY T. COVINGTON, July 03, 1936.

Notes for JOHN CYRIL MARRETT:

WW1 Wagoner, 3rd Btn, Trench Artillery CAC. Worked for Wabash Railroad for 31 years. Buried in South side Cemetery Clayton, IL.

Notes for GOLDIE AUSMAS:

Died of Kidney Failure. Buried in South side Cemetery, Clayton, IL, b 1/18/1898, d 11/23/1932, Decatur, IL. She is in the IL Death index as died 11/23/1931.

Notes for SALLY T. COVINGTON:

Buried in South side cemetery, Clayton, IL. No Children. She disappeared.

- ii. BOY MARRETT, b. March 26, 1897; d. July 04, 1897.

Notes for BOY MARRETT:

He was never expected to live.

- iii. CATHERINE GEORGINA MARRETT, b. November 07, 1898, Clayton, IL.; d. February 14, 1988; m. (1) HARRY DUKER, September 18, 1922; b. August 01, 1896, IL.; d. February 1984, Denver, CO.; m. (2) ROY DROTTY, April 14, 1928; b. July 24, 1895; d. 1961.

Notes for CATHERINE GEORGINA MARRETT:

She was named after her grandmothers: Georgina Marion Pringle & Catherine Jane (G.) Smith. No Children. Her & Roy are buried in Augsburg Lutheran Cemetery in Porter, IN. Social Security has: b 11/7/1898, d 2/14/1988, # 482-56-8580, Issued in Iowa. Lived in Chesterton, IN in 1957.

Notes for HARRY DUKER:

Social Security has: b 6/6/1907, IL, d 2/1984, CO, # 358-03-7915, Zip 80206, Denver, CO. # 310-30-2269

Marriage Notes for CATHERINE MARRETT and HARRY DUKER:

Divorced.

802. iv. GEORGE RICE MARRETT, b. October 27, 1902, Clayton, IL.; d. February 05, 1985, Woodland Hills, CA..  
803. v. MARGARET GRACE MARRETT, b. April 01, 1905, Quincy, Adams CO, IL..

471. CLYDE M.<sup>8</sup> MARRETT (*JOHN BARGE*<sup>7</sup>, *REBECCA B.*<sup>6</sup> *DAVIS*, *RACHEL*<sup>5</sup> *ATCHISON*, *JOHN*<sup>4</sup>, *WILLIAM*<sup>3</sup>, *WILLIAM*<sup>2</sup>, *WILLIAM*<sup>1</sup>) was born January 23, 1886 in Mt Sterling, Ill., and died March 03, 1968 in Pekin. Ill.. He married (1) NELLIE JANE RILEY March 03, 1909 in Mt Sterling, Ill., daughter of JOHN RILEY and ROSE LANDRITH. She was born November 03, 1888 in Mt Sterling, Ill., and died August 02, 1958 in Pekin, Ill.. He married (2) REID A. PURVIANCE September 30, 1961 in Carlinville, IL..

Notes for CLYDE M. MARRETT:

Soc. Sec. # 320-30-2068. SOC. SEC. # 320-30-2068. Lived in PEKIN, IL on 10/15/1938, at 604 S. H ST. OBITUARY, PEKIN, IL, 3/4/1968, retired PEKIN BUSINESSMAN, Funeral at 2 PM, TUES. from the PRESTON FUNERAL HOME. REV GLEN H. SIMS, Pastor of 1st METHODIST CHURCH, will officiate. Both are bur in LAKESIDE CEMETERY. MR MARRETT had served as chairman of church board for over 15 years. d SUN/ 1.30AM, in PEKIN HOSP. b in MT STERLING, he was a son of JOHN BARGE MARRETT & ALICE CRAWFORD. He married NELLIE JANE RILEY in MT STERLING on 3/3/1909, She d in 1958. His 2nd marriage was to REID A. PURVIANCE in CARLINVILLE on 9/30/1961 He moved to PEKIN in 1909, with his bro JOSEPH & established the MARRETT WELDING CO. JOSEPH d in 1912. CLYDE Retired in 1963. Surviving are his wife, a son: REV ALLEN R. MARRETT, who is Pastor of 1st METHODIST CHURCH at BEMENT, and 3 grandchildren.

Notes for NELLIE JANE RILEY:

b 11/3/1888, Mt Sterling, Brown CO, IL, d 8/2/1958, Pekin, IL.

Child of CLYDE MARRETT and NELLIE JANE is:

804. i. ALLEN RILEY REV.<sup>9</sup> MARRETT, b. June 16, 1920, Pekin, Ill.; d. February 16, 1997, Mohomet, Ill..

472. SARA MAEBELLE<sup>8</sup> DAVIS (*WILLIAM HARRISON*<sup>7</sup>, *JAMES B.*<sup>6</sup> *#2*, *RACHEL*<sup>5</sup> *ATCHISON*, *JOHN*<sup>4</sup>, *WILLIAM*<sup>3</sup>, *WILLIAM*<sup>2</sup>, *WILLIAM*<sup>1</sup>) was born November 24, 1882 in IL., and died November 1970 in Springfield, IL.. She married ARTHUR FOREMAN.

Notes for SARA MAEBELLE DAVIS:

Lived east of Pittsfield, IL on 3/26/1941. Was at sister Mary A.'s funeral in 1943. Social Security # 336-44-0220.

Children of SARA DAVIS and ARTHUR FOREMAN are:

- i. DAVIS<sup>9</sup> FOREMAN, m. MARY VIRGINIA MCCUNE.

Notes for DAVIS FOREMAN:

He and Harriet, his sister are named in their grandmother's OBIT, 3/26/1941..

- ii. HARRIET FOREMAN, b. September 19, 1913; d. May 1976; m. (???) VANAUSDALL.

Notes for HARRIET FOREMAN:

Lived in Pittsfield, IL in 1943. Social Security # 343-10-0357

**473.** MARY BELLE<sup>8</sup> SHAW (*MARY ANN (AUNT YAN)*<sup>7</sup> DAVIS, JAMES B. #2<sup>6</sup>, RACHEL<sup>5</sup> ATCHISON, JOHN #4<sup>4</sup>, WILLIAM #3<sup>3</sup>, WILLIAM #2<sup>2</sup>, WILLIAM #1<sup>1</sup>) was born 1876 in Martinsburg Twp, Scott CO, Ill.. She married HARRY SHAW. He died February 11, 1926 in Compton, Calif..

Notes for MARY BELLE SHAW:

Lived in Summer Hill in 1943.

Children of MARY SHAW and HARRY SHAW are:

- 805. i. CLYDE<sup>9</sup> SHAW, b. January 04, 1905, Ill.; d. December 1969, Ill..
- 806. ii. HELEN SHAW.
- 807. iii. MARGARET M. SHAW.
- iv. CLARK SHAW, b. March 01, 1901, Ill.; d. February 1982, Bakersfield, Kern, CA..

Notes for CLARK SHAW:

Lived in Long Beach, CA in 1943.

**474.** MAGGIE M.<sup>8</sup> SHAW (*MARY ANN (AUNT YAN)*<sup>7</sup> DAVIS, JAMES B. #2<sup>6</sup>, RACHEL<sup>5</sup> ATCHISON, JOHN #4<sup>4</sup>, WILLIAM #3<sup>3</sup>, WILLIAM #2<sup>2</sup>, WILLIAM #1<sup>1</sup>) was born December 19, 1879 in Martinsburg Twp, Scptt CO, Ill., and died April 1972 in Long Beach, Calif.. She married CHARLES A. HELKEY.

Notes for MAGGIE M. SHAW:

Her mother died at her home in Summer Hill.

Notes for CHARLES A. HELKEY:

County Clerk of Pike CO, IL. Died before 1943

Child of MAGGIE SHAW and CHARLES HELKEY is:

- i. HOMER GLEN<sup>9</sup> HELKEY, b. December 09, 1916, Pittsfield, Ill.; d. October 02, 1996, Pittsfield, Ill..

Notes for HOMER GLEN HELKEY:

He was in the Navy in 1943. He was raised in Mary & Henry's home. Soc. Sec Death Records, # 324-14-2976, Lived in Pittsfield, Pike Co, Ill.

**475.** GEORGE REMEY<sup>8</sup> SMITH (*GEORGE FRANKLIN*<sup>7</sup>, JEREMIAH LYCURGUS #1<sup>6</sup>, CHLOE<sup>5</sup> ATCHISON, JOHN #4<sup>4</sup>, WILLIAM #3<sup>3</sup>, WILLIAM #2<sup>2</sup>, WILLIAM #1<sup>1</sup>) was born February 17, 1864 in Burlington, Des Moines CO, Iowa, and died January 30, 1926 in Milwaukee, Wisc.. He married MARGARET R. CUMMINGS Abt. 1879 in Des Moines Co, IA.. She was born April 1879 in NeB..

Notes for GEORGE REMEY SMITH:

Obit.= Burlington Hawkeye, 2/1/1908, Died in an Auto Accident, crushed his toes & got Gangrene, causing his death. Last living descendant of Jeremiah Smith. Obit 2/7/1926, Burlington Hawkeye, crushed toes & Gangrene caused death.

Child of GEORGE SMITH and MARGARET CUMMINGS is:

- i. ARTHUR<sup>9</sup> SMITH, b. September 1899, Des Moines Co, IA..

**476.** GERTRUDE EMILY<sup>8</sup> SMITH (*GEORGE FRANKLIN*<sup>7</sup>, JEREMIAH LYCURGUS #1<sup>6</sup>, CHLOE<sup>5</sup> ATCHISON, JOHN #4<sup>4</sup>, WILLIAM #3<sup>3</sup>, WILLIAM #2<sup>2</sup>, WILLIAM #1<sup>1</sup>) was born June 07, 1871 in Burlington, Des Moines CO, Iowa, and died August 06, 1917 in Burlington, Des Moines CO, Iowa. She married ARTHUR J. BENNER September 19, 1894 in Burlington, Des Moines CO, Iowa. He was born June 18, 1869 in Pella, Iowa, and died September 06, 1937 in Burlington, Des Moines CO, Iowa.

Notes for GERTRUDE EMILY SMITH:

Killed in a car accident of a CADILLAC 8 AUTOMOBILE. OBIT., BURLINGTON HAWKEYE, 8/8 1917, 1ST PRESBYTERIAN, bur ASPEN GROVE CEMETERY, SECTION 298.

Notes for ARTHUR J. BENNER:

Owned the BENNER TEA COMPANY, had 37 TEA & COFFEE STORES. Had a 2nd wife: JULIA C. CRAWFORD, d 1/15/1968. He came to BURLINGTON in 1871, Had stores in 31 cities. Belonged to all clubs, etc. OBIT., BURLINGTON HAWKEYE, 8/30/1937, ELLIOTT BUSINESS COLLEGE, chosen citizen # in 1936, HAWKEYE GAZETTE, 3/6/1936. bur in ASPEN GROVE CEMETERY, SECTION 298. b 6/18/1869, Pella, IA, d 9/6/1937, Burlington, IA.

Children of GERTRUDE SMITH and ARTHUR BENNER are:

i. CARLENDE<sup>9</sup> BENNER.

Notes for CARLENDE BENNER:

Lived in Vincennes, IN in 1937.

ii. GERTRUDE BENNER, m. R. G. MOORE.

iii. FLORENCE BENNER, m. D. G. WYLIE.

Notes for FLORENCE BENNER:

Lived in Bloomington, IN. in 1917.

808. iv. LAUREN F. "PETE" BENNER, b. August 30, 1895, Burlington, Des Moines CO, Iowa; d. January 16, 1969, Clearwater, Fla..

477. WILLIAM E.<sup>8</sup> MAST (*ETNA ANN<sup>7</sup> SMITH, JEREMIAH LYCURGUS #1<sup>6</sup>, CHLOE<sup>5</sup> ATCHISON, JOHN #4<sup>4</sup>, WILLIAM #3<sup>3</sup>, WILLIAM #2<sup>2</sup>, WILLIAM #1<sup>1</sup>*) was born 1859 in Burlington, Des Moines CO, Iowa. He married LUCY HUNT November 20, 1884 in Burlington, Des Moines CO, Iowa, daughter of SAMUEL HUNT and MARTHA MAGEE. She was born 1864.

Notes for WILLIAM E. MAST:

Lived in Kansas City, MO in 1925. 1860 census as 1 years old. In Adna Smith, Iowa John Smith & William Henry's WILLS.

Notes for LUCY HUNT:

b 1864

Marriage Notes for WILLIAM MAST and LUCY HUNT:

# 62, PAGE 40, BOOK 12.

Child of WILLIAM MAST and LUCY HUNT is:

i. LENORA M<sup>9</sup> MAST.

478. JOSEPHINE HESTER "HATTIE"<sup>8</sup> HAY (*AMELIA S. EMILY<sup>7</sup> SMITH, JEREMIAH LYCURGUS #1<sup>6</sup>, CHLOE<sup>5</sup> ATCHISON, JOHN #4<sup>4</sup>, WILLIAM #3<sup>3</sup>, WILLIAM #2<sup>2</sup>, WILLIAM #1<sup>1</sup>*) was born Bet. 1857 - 1858 in Burlington, IA., and died March 18, 1895 in St Louis, MO.. She married DARIUS A. MASON April 13, 1880 in Burlington, Des Moines Co, IA., son of JOHN MASON and MARY HEDENBURGH. He was born February 18, 1853 in Peoria, Ill., and died May 22, 1925 in St Louis, MO..

Notes for JOSEPHINE HESTER "HATTIE" HAY:

In Adna Smith's Will, she got \$ 200, and is called Hattie J. Mason. d. at 38 YRS old, from exhaustion & acute delirium. bur. 3/19/1895, Wesleyan Cemetery, St Louis, MO. Removed & reburied 1952 in Memorial Park Cemetery, St Louis, MO.

Notes for DARIUS A. MASON:

Died at son: Alfred's home. bur. 5/23/1925, Mt Hope Cemetery, St Louis, MO, at 72y, 3 Mo, 4 da. Of Lead poisoning. He lived in: Peoria, Ill, Winona, MN, Burlington, IA, St Louis, MO. Paint maker. Worked for: Western Enamel Paint Works 1876-1886, Burlington, IA. & Frank V. Hammar Paint Co., 1887-1917, St Louis, MO.

Marriage Notes for JOSEPHINE HAY and DARIUS MASON:

Married at her father's home.

Children of JOSEPHINE HAY and DARIUS MASON are:

- 809. i. ALFRED GLYNN<sup>9</sup> MASON, b. August 14, 1889, St Louis, MO.; d. December 1968, Glendale, Los Angeles Co, CA..
- 810. ii. ADNA ELIZABETH MASON, b. April 27, 1884, Burlington, Iowa; d. November 1967, Burlington, Iowa.
- 811. iii. PERCY ELMER MASON, b. April 28, 1892, St Louis, MO.; d. January 25, 1966, Springfield, Ill..

**479.** LAURA A.<sup>8</sup> HAY (*AMELIA S. EMILY<sup>7</sup> SMITH, JEREMIAH LYCURGUS #1<sup>6</sup>, CHLOE<sup>5</sup> ATCHISON, JOHN #4<sup>4</sup>, WILLIAM #3<sup>3</sup>, WILLIAM #2<sup>2</sup>, WILLIAM #1<sup>1</sup>*)

Child of LAURA A. HAY is:

- i. ANNA<sup>9</sup> HAY.

**480.** CHARLES H.<sup>8</sup> WYMAN (*ANGELINE<sup>7</sup> SMITH, SAMUEL<sup>6</sup>, CHLOE<sup>5</sup> ATCHISON, JOHN #4<sup>4</sup>, WILLIAM #3<sup>3</sup>, WILLIAM #2<sup>2</sup>, WILLIAM #1<sup>1</sup>*) was born 1869 in Burlington, Iowa. He married MATTIE BANDLEON October 18, 1889 in Burlington, Iowa, daughter of GEORGE BANDLEON and NANCY PFISTER. She was born 1860.

Notes for MATTIE BANDLEON:

She married an "Edwards" after Charles' death. (found because, she protested \$500 for the Cemetery & Upkeep, as Mattie B. Edwards.) b 1860.

Marriage Notes for CHARLES WYMAN and MATTIE BANDLEON:

Book 14, Certif. # 25, by WM Salter, ME Church.

Child of CHARLES WYMAN and MATTIE BANDLEON is:

- 812. i. JANET HARRIET<sup>9</sup> WYMAN, b. June 23, 1894, Burlington, Iowa; d. July 09, 1926, Burlington, Iowa.

**481.** GEORGE W.<sup>8</sup> POTTS (*WILLIAM #1<sup>7</sup>, SIDNEY<sup>6</sup> ATCHISON, SAMUEL<sup>5</sup>, JOHN #4<sup>4</sup>, WILLIAM #3<sup>3</sup>, WILLIAM #2<sup>2</sup>, WILLIAM #1<sup>1</sup>*) was born 1870 in Greene County, Ill.. He married MOLLIE "MARY" (???)

Notes for GEORGE W. POTTS:

Both in ST LOUIS STREET DIRECTORIES in 1928, but not after). In 1800 Census with parents. Lived In ST LOUIS 8/7/1913, 1928 CENSUS, w/ SON IN LAW JOHN H. STOUT, VOL 103, ED, 576, SHEET 13, LINE 43.

Child of GEORGE POTTS and MOLLIE (???) is:

- i. (???)<sup>9</sup> POTTS, m. JOHN H. STOUT.

Notes for JOHN H. STOUT:

He is with father-in-law in 1828 Census in St Louis, MO.

**482.** WILLIAM E. #2<sup>8</sup> POTTS (*WILLIAM #1<sup>7</sup>, SIDNEY<sup>6</sup> ATCHISON, SAMUEL<sup>5</sup>, JOHN #4<sup>4</sup>, WILLIAM #3<sup>3</sup>, WILLIAM #2<sup>2</sup>, WILLIAM #1<sup>1</sup>*) was born September 20, 1870 in Greene County, Ill., and died October 27, 1919 in Decatur, Macon CO, Ill.. He married IDA LEE SCHROEDER June 14, 1900 in Greene CO, Ill., daughter of JACOB SCHROEDER and ELIZABETH (???) . She was born June 30, 1883 in Scott CO, Ill., and died September 25, 1902 in Greene CO, Ill..

Notes for WILLIAM E. #2 POTTS:

Died of UREMIC POISONING. OBIT, DECATUR REVIEW, not on micro film. bur WHITE HALL CEMETERY on WED. IN 1880 Census with parents. Lived in DECATUR, IL 8/7/1913. DECATUR, IL CITY DIRECTORY, 1912, reads: POTTS, WM, PAINTER, Lives 448 S. WATER. He is not in the 1915 City Directory. Other POTTS live in DECATUR.

Notes for IDA LEE SCHROEDER:

bur in WHITE HALL Cemetery. OBIT, CARROLLTON PATRIOT, 6/10/1920= 20 YRS AGO. b 6/30/1883, Scott CO, IL, d 9/25/1902, Greene CO, IL.

Marriage Notes for WILLIAM POTTS and IDA SCHROEDER:  
# 4908

Child of WILLIAM POTTS and IDA SCHROEDER is:

- i. ERNEST<sup>9</sup> POTTS, b. January 1902, Greene County, IL..

Notes for ERNEST POTTS:

He lived in WHITE HALL, IL in 1919.

483. WILLIAM FRANKLIN<sup>8</sup> GASKILL (*ANGELINE<sup>7</sup> POTTS, SIDNEY<sup>6</sup> ATCHISON, SAMUEL<sup>5</sup>, JOHN #4<sup>4</sup>, WILLIAM #3<sup>3</sup>, WILLIAM #2<sup>2</sup>, WILLIAM #1<sup>1</sup>*) was born April 1862 in Whitehall, Greene Co, Ill., and died May 12, 1936 in Hannibal, Marion Co, MO.. He married ELIZABETH JANE HERRING. She was born January 08, 1865 in Garrard Co, KY., and died November 24, 1926 in Hannibal, Marion Co, MO..

Notes for ELIZABETH JANE HERRING:

Died of Pneumonia.

Children of WILLIAM GASKILL and ELIZABETH HERRING are:

813. i. RONNIE MORRIS<sup>9</sup> GASKILL, b. December 13, 1889, New London, Ralls Co, MO; d. April 15, 1972, Quincy, Adams Co, Ill..
814. ii. ROBERT LEE GASKILL, b. May 1891, New London, Ralls Co, MO.; d. November 1957, Portland, Multnomah Co, OR..
- iii. HATTIE G. GASKILL, b. 1894, New London, Ralls Co, MO.; d. March 1965, St Louis, MO.; m. (1) WILLIAM EVERETT SHULSE; b. April 21, 1889; d. November 24, 1973; m. (2) CHARLES NEUBAUER; d. 1947, St. Louis, MO..
815. iv. WILLIAM HIRAM GASKILL, b. August 05, 1896, New London, Ralls Co, MO.; d. August 22, 1962, St. Louis, MO..
- v. JOHN CLAYTON GASKILL, b. August 05, 1898, New London, Ralls Co, MO.; d. March 18, 1958, St. Louis, MO.; m. CEIL ETHEL PIRCHER, September 04, 1929, St. Louis, MO.; b. February 18, 1905, St. Louis, MO.; d. January 07, 1988, St. Louis, MO..

Notes for JOHN CLAYTON GASKILL:

Death on Soc. Sec. Records. b. 8/5/1898, MO, d. 3/1958, MO.

- vi. LOUIS EMORY GASKILL, b. 1901, New London, Ralls Co, MO.; d. 1938, St. Louis, MO..
- vii. GEORGE GASKILL, b. 1903, New London, Ralls Co, MO.; d. 1943; m. MYRA, 1936, St. Louis, MO..
- viii. MARY GASKILL, b. 1905, New London, Ralls Co, MO.; d. 1935, St. Louis, MO.; m. HARRY MONROE, 1925, Hannibal, Marion Co, MO..
- ix. REUBEN J. GASKILL, b. 1906, New London, Ralls Co, MO.; d. 1967, Moscow, Latah Co, ID..

484. HARRY G.<sup>8</sup> CHALK (*CORDELIA "DELIA"<sup>7</sup> POTTS, SIDNEY<sup>6</sup> ATCHISON, SAMUEL<sup>5</sup>, JOHN #4<sup>4</sup>, WILLIAM #3<sup>3</sup>, WILLIAM #2<sup>2</sup>, WILLIAM #1<sup>1</sup>*) was born Abt. 1869, and died Bef. 1949. He married EFFIE M. DERRY October 04, 1893 in Fulton CO, IL..

Notes for HARRY G. CHALK:

He is found as a brakeman on the CHICAGO, BURLINGTON, AND QUINCY RAILROAD in ROCK ISLAND CITY DIRECTORIES from 1891, to 1947. Owned his own home at 1538 29TH ST. It appears they had a dau: MARGUERITE M.: a stenographer and a son: Earl, who was quite an athlete in the ROCK ISLAND HIGH SCHOOL. in 1913, 1914, in TRACK, and as captain of the BASKETBALL SQUAD, In "LOOKING BACK COLUMN" in THE ROCK ISLAND ARGUS PAPER of 1988-89, MARGUERITE M., is found in 1923-1949 as a stenographer, living with her mother in 1949. She worked for the AMERICAN RED CROSS. He died before 1949.

Notes for EFFIE M. DERRY:

She was a widow in the 1949 ROCK ISLAND, IL CITY DIRECTORY. The "M." shows in 1936.

Marriage Notes for HARRY CHALK and EFFIE DERRY:  
# 245, VOL. E, PAGE 145

Children of HARRY CHALK and EFFIE DERRY are:

- i. MARGUERITE M.<sup>9</sup> CHALK, b. Abt. 1896.
- ii. EARL CHALK, b. Abt. 1899.

**485.** JESSE HARDEN<sup>8</sup> LITTLE (*SARAH<sup>7</sup> ATCHISON, FIELDING H. (S)<sup>6</sup>, SAMUEL<sup>5</sup>, JOHN #<sup>4</sup>, WILLIAM #<sup>3</sup>, WILLIAM #<sup>2</sup>, WILLIAM #<sup>1</sup>*) was born March 22, 1878 in Colesburg, Iowa, and died February 14, 1931 in Watertown, S. Dak.. He married DORA A. TALMIDGE August 30, 1905 in Bradley, S, Dak.. She was born 1889 in Iowa.

Notes for JESSE HARDEN LITTLE:

bur in Watertown, SD. 1885 Census EARLVILLE, IA. 1900 Census, ONEIDA Twp, DELEWARE CO, IA., Line 34. OBIT. WATERTOWN PUBLIC OPINION, THURS./2/19/1931, Blood Clot in Brain, 1ST METHODIST EPIS. CHURCH, bur BRADLEY, S.D. Went to school in EARLVILLE, IA. 1902 to MANDAN N.D., 1904 to BRADLEY, 1922 TO WATERTOWN, ODD FELLOWS, REBECCA , Census 1910, CLARK CO., COTTONWOOD Twp. in BRADLEY HISTORY. BLACKSMITH SHOP in 1911, CITY DIRECTORY, 1920 Census, BRADLEY, w/DORA, KEITH & GERALD. 1932 CITY DIRECTORY = DORA IRENE in phone book.

Notes for DORA A. TALMIDGE:

MRS N. O. TALMADGE of HOPKINTON was a relative??? b 1889, IA.

Children of JESSE LITTLE and DORA TALMIDGE are:

- i. (???)<sup>9</sup> LITTLE, b. S.Dak..
- ii. DORA IRENE LITTLE, b. 1907, Bradley, S.Dak.; m. MORTON M. SKINNER.

Notes for DORA IRENE LITTLE:

GRAD. H.S., WATERTOWN, S.D, 1924, in Year Book, Reporter on H.S. paper . She was a Teacher in 1926-27 CITY DIRECTORY, called "TINY" in Year Book.

Notes for MORTON M. SKINNER:

1929-30 DIRECTORY, FIREMAN. In 1939, DIRECTORY. 1964 shows MORTON, w/wife: MELINDA. Soc. Sec. shows a Morton Skinner, b 12/16/1900 SD, d 9/1964, SD.

- iii. GERALD LITTLE, b. 1913, Bradley, S.Dak..

Notes for GERALD LITTLE:

Lived in WATERTOWN 1931, & 1929-30 DIRECTORY as a helper, Watertown SASH & DOOR. KEITH LITTLE, b 1916, BRADLEY, S.D.,

- iv. KEITH LITTLE, b. 1916, Bradley, S.Dak..

Notes for KEITH LITTLE:

Lived in WATERTOWN, when his father d in 1931.

**486.** FIELDEN<sup>8</sup> ATCHISON (*JAMES N.<sup>7</sup>, FIELDING H. (S)<sup>6</sup>, SAMUEL<sup>5</sup>, JOHN #<sup>4</sup>, WILLIAM #<sup>3</sup>, WILLIAM #<sup>2</sup>, WILLIAM #<sup>1</sup>*) was born May 03, 1864 in Turkey River, Iowa, and died December 27, 1953 in Sioux City, Iowa. He married (1) LAURA ELLENBOLT January 12, 1891 in McGregor, Iowa, daughter of CLARK ELLENBOLT and MARY McDONALD. She was born March 14, 1872 in McGregor, IA, and died September 17, 1894 in Souix City, IA. He married (2) AMELIA PFAFF December 01, 1896 in Sioux City, Iowa, daughter of CHARLES PFAFF and CATHERINE CLOSE. She was born October 09, 1878 in Germany, and died September 19, 1949 in Souix City, Iowa..

Notes for FIELDEN ATCHISON:

bur FLOYD CEMETERY., SIOUX CITY, IA. OBITUARY, survived by 2 sons & 5 dau, 3 sisters & 2 brothers. He was a foreman for ELEC. COMPANY in SIOUX CITY, IA. IN 1870 Census, he was 6 YRS old. FIELDEN, AMELIA, HARLAN & HAROLD, All bur FLOYD CEMETERY, S. CITY. 1900 CENSUS= FIELDEN, AMELIA, BORN 10/1876, 23, GERMANY, & HARLAN, B 4/1891, IA. BURIED



BY WOODBURY CO HEALTH DEPT. OBIT, SIOUX CITY JOURNAL, 12/29/1953. He had moved to Sioux City in 1888.

Notes for LAURA ELLENBOLT:

BURIED PLEASANT GROVE CEMETERY., MCGREGOR, IA. DEATH RECORD=BK C., # 3704, SIOUX CITY, IA. b 3/14/1872, McGregor, IA, d 9/17/1894, Sioux City, IA.

Marriage Notes for FIELDEN ATCHISON and LAURA ELLENBOLT:

BK 1, Page 151, ELKADER, IA Records, by C.T. MARSHALL/MARSHALL. He was a telephone lineman, then.

Notes for AMELIA PFAFF:

bur FLOYD CEMETERY., SIOUX CITY, IA. Came to U S in 1885. OBIT, SIOUX CITY JOURNAL, 9/21/1949, & 9/20/1949. b 10/9/1875, Germany, d 9/19/1949, Sioux City, IA.

Marriage Notes for FIELDEN ATCHISON and AMELIA PFAFF:

BK C, P 4, # 5252= Record, BY REV. C.A. MARSHALL

Child of FIELDEN ATCHISON and LAURA ELLENBOLT is:

816. i. EMERALD CLARK<sup>9</sup> ATCHISON, b. March 28, 1892, Sioux City, Iowa; d. January 26, 1966.

Children of FIELDEN ATCHISON and AMELIA PFAFF are:

ii. F. HARLAN<sup>9</sup> ATCHISON, b. April 09, 1899, Souix City, Iowa; d. August 08, 1901, Souix City, Iowa.

Notes for F. HARLAN ATCHISON:

bur FLOYD CEMETERY., SIOUX CITY, IA. Birth= BK D, P 3 & Death BK CC, P 2, SIOUX CITY, IA.

817. iii. GLADYS CATHERINE ATCHISON, b. April 09, 1901, Souix City, Iowa; d. November 29, 1987, Souix City, Iowa.

iv. HAROLD C. ATCHISON, b. June 20, 1904, Souix City, Iowa; d. June 24, 1970, Maywood, Calif.; m. LUELLA M. MILLER, June 20, 1929, Dakota City, Nebr.; b. January 05, 1907, Souix City, Iowa; d. May 05, 1988, Souix City, Iowa.

Notes for HAROLD C. ATCHISON:

bur Floyd Cemetery., SIOUX CITY, IA, SOC. SEC. # 481-07-8972, ST ZIP 90221, CA. Obit, SIOUX CITY JOURNAL, 6/26/1970, & 6/25/1970. d in Maywood, Lived in Compton, CA.

Notes for LUELLA M. MILLER:

bur MEMORIAL PARK CEMETERY., SIOUX CITY, IA, Soc. Sec./# 483-16-4161. OBIT, SIOUX CITY JOURNAL, 5/7/1988. b 1/5/1907, Sioux City, IA, d 5/5/1988, Souix City, IA.

818. v. HELEN LUCILLE ATCHISON, b. January 06, 1907, Souix City, Iowa.

819. vi. FRANCES DORRAINE ATCHISON, b. November 16, 1910, Souix City, Iowa; d. September 28, 1987, Napa, Calif..

vii. ELINORE LOUISE ATCHISON, b. February 06, 1913, Souix City, Iowa; m. C. ROSS BAMBERGER, September 05, 1936, Sioux City, Iowa; b. 1910, Ida Grove, Iowa.

Notes for ELINORE LOUISE ATCHISON:

Birth= BK F, P 5, SIOUX CITY. IA Records.

Notes for C. ROSS BAMBERGER:

b 1910, Ida Grove, IA.

Marriage Notes for ELINORE ATCHISON and C. BAMBERGER:

At TRINITY LUTH. CHURCH, REG. M, P 21, # 11727= Record.

820. viii. GERALDINE MARIE ATCHISON, b. April 03, 1916, Souix City, Iowa; d. January 21, 1997, Sioux City, Iowa.

**487.** ALMIRA JANE<sup>8</sup> ATCHISON (*WESLEY #1<sup>7</sup>, FIELDING H. (S)<sup>6</sup>, SAMUEL<sup>5</sup>, JOHN #4<sup>4</sup>, WILLIAM #3<sup>3</sup>, WILLIAM #2<sup>2</sup>, WILLIAM #1<sup>1</sup>*) was born January 09, 1871 in Clayton Co, Iowa, and died May 07, 1925 in Manchester, Deleware CO, Iowa. She married ADELBERT HANSEN "DELBERT" WITHERELL November 18, 1890 in Milo, Union Twp, Deleware CO, Iowa, son of VERNER WITHERELL and EMELINE DAVIS. He was born August 07, 1865 in Hazel Green, Deleware CO, Iowa, and died December 13, 1936 in Manchester, Deleware CO, Iowa.

Notes for ALMIRA JANE ATCHISON:

We have the WITHERELL FAMILY back to 1622; WM WITHERELL, BORN 1622 in ENGLAND, married ca1650 in TAUSTON, MASSACHUSETTS. Almira, obituary = MANCHESTER PRESS 5/14/1925, bur OAKLAND CEMETERY 5/9/1925, Death Record= Book 3, Page 293, CARCINOMA OF UTERUS.

Notes for ADELBERT HANSEN "DELBERT" WITHERELL:

He worked on the railroad & in a mill. (His 2nd spouse= IRENE HUNTINGTON Book K-Page 310, 3/11/1926, Deleware CO, Iowa) bur OAKLAND CEMETERY, Death Certificate, Book 4, Page 292. Lived in HAZEL GREEN Twp, when married. (Marriage Record shows ADELBERT- He was DELBERT or DEL to his family.) b 8/7/1865, Hazel Green, Iowa, d 12/13/1936, Manchester, Iowa.

Marriage Notes for ALMIRA ATCHISON and ADELBERT WITHERELL:

Witnesses were: WITT: FLORENCE ANDERS & IDA WOODWARD, BY GEORGE BULLOCK, MINISTER OF THE GOSPEL=ALMIRA'S MARRIAGE, Book 1, Page 124

Children of ALMIRA ATCHISON and ADELBERT WITHERELL are:

- 821. i. MARY ELIZABETH<sup>9</sup> WITHERELL, b. September 05, 1891, Earlville, Deleware CO., Iowa; d. March 26, 1958, Manchester Deleware CO, , Iowa..
- 822. ii. ARTHUR LEONARD WITHERELL, b. January 25, 1893, Earlville, Deleware CO, Iowa; d. March 06, 1954, Elkader, Iowa.
- iii. ROSE WITHERELL, b. May 09, 1895, Bremen twp, Deleware Co., Iowa; d. May 09, 1895, Bremen twp, Deleware Co., Iowa.

Notes for ROSE WITHERELL:  
BOOK 1, #1490, P 157

- iv. GRACE F. WITHERELL, b. May 19, 1897, Earlville, Iowa; d. April 23, 1935, Manchester, Iowa; m. (???) JEPSON.

Notes for GRACE F. WITHERELL:  
BURIED OAKLAND CEMETERY, OBIT  
MANCHESTER PRESS 4/25/1935, SPOUSE= --- JEPSON

- 823. v. EMMALINE BETSIE "EMMA" WITHERELL, b. June 07, 1901, Oneida twp, Deleware Co., Iowa; d. January 04, 1969, Toledo, Lucas CO, Ohio.
- 824. vi. MABEL JANE WITHERELL, b. September 28, 1902, Manchester, Iowa; d. January 27, 1970, South Bend, St Joseph CO, Ind..
- vii. WESLEY WITHERELL, b. June 27, 1905, Manchester, Iowa; d. June 27, 1905, Manchester, Iowa.
- 825. viii. RAYMOND DELBERT WITHERELL, b. December 28, 1906, Manchester, Iowa; d. May 22, 1993, Cedar Rapids, Linn CO, Iowa.
- 826. ix. PEARL ALYCE "ALYCE" WITHERELL, b. July 07, 1909, Manchester, Iowa; d. February 28, 1979, Mishawaka St Joseph CO, Ind..
- 827. x. BENJAMIN VERA "VERA" WITHERELL, b. August 19, 1912, Manchester, Iowa; d. December 25, 1967, Detroit, Mich..

**488.** JULIA ANN<sup>8</sup> ATCHISON (*WESLEY #1<sup>7</sup>, FIELDING H. (S)<sup>6</sup>, SAMUEL<sup>5</sup>, JOHN #4<sup>4</sup>, WILLIAM #3<sup>3</sup>, WILLIAM #2<sup>2</sup>, WILLIAM #1<sup>1</sup>*) was born July 03, 1874 in Turkey River, Clayton, Co., Iowa, and died February 03, 1938 in Delhi, Iowa. She married (1) WILLIAM HENRY "WILL" ROBINSON January 28, 1891 in Earlville, Iowa, son of GEORGE ROBINSON and ELIZABETH BENSON. He was born 1859 in England. She married (2) JAMES THARPE December 23, 1923 in Delhi, IA., son of WILLIAM THARPE and MARIA DEAN. He was born April 13, 1874 in Platteville, WI., and died August 13, 1955 in Delhi, IA..

Notes for JULIA ANN ATCHISON:

d TUES./02/03/1938 at DELHI, DELEWARE COUNTY, Iowa. bur in EVERGREEN CEMETERY in DELHI, REV. WM BOSTROM, M E CHURCH. 1910 Census DELEWARE COUNTY, MILO TOWNSHIP, Dwelling 32/32, taken 4/27/1910, WILLIAM, 50, ENGLAND, ENGLAND, ENGLAND=Birth Place of he & his parents., JULIA A/wife, 37, IA, IA, (PA-should be in IN.) ELMA, 16, IA, EVLON, 15, IA, SETH, 12, IA, JULIA, 10, IA, WILLIAM, 6, IA, Dwelling 82/83, WILL ROBINSON, 18, IA, SERVANT, ??? They lived at EARLVILLE, where they farmed on the GEORGE HEYER farm. On 1/22/1902, He bought lot # 125, from the FAIRVIEW CEMETERY ASSOCIATION, MILO TOWNSHIP, DELEWARE CO, Iowa.

Notes for WILLIAM HENRY "WILL" ROBINSON:

Owned lot in Fairview Cemetery 125, Buried in Ryan, Iowa. b 1859, England

Marriage Notes for JULIA ATCHISON and WILLIAM ROBINSON:

Witt: Thomas & Rosa Ellen Robinson at North Fork Twp by C Sanborn J P Married at Earlville, IA. Book D, Page 435, # 1628

Children of JULIA ATCHISON and WILLIAM ROBINSON are:

- i. GEORGE WILLIAM<sup>9</sup> ROBINSON, b. December 28, 1891, Delhi Twp, Iowa; d. April 13, 1899, Bremen Twp, Earlville, Iowa.

Notes for GEORGE WILLIAM ROBINSON:

d Bremen Twp, Earlville, IA, Book1, #1905, Page 147.

828. ii. ELMAY NAOMI ROBINSON, b. October 03, 1893, Oneida Twp, Del. Co, Iowa; d. October 12, 1948, Manchester, Iowa.
829. iii. EVLON ROBINSON, b. March 28, 1895, Earlville, Iowa; d. September 30, 1948, Muscatine, Iowa.
- iv. SETH W. ROBINSON, b. September 14, 1897, Bremen, Iowa; d. Tex..

Notes for SETH W. ROBINSON:

He was a Forrest Ranger in TX. Shot & Killed, before his mother died. Birth BK 2, Page 81, # 3847.

830. v. JULIA ELIZABETH ROBINSON, b. July 22, 1899, Earlville, Iowa; d. December 10, 1976, Oelwein, Iowa.
- vi. WILLIAM J. ROBINSON, b. June 18, 1904, Deleware Co, Iowa; d. September 03, 1950, Dubuque, Iowa; m. GERTRUDE ETHEL ELSBURY, June 24, 1925, Masonville, Deleware CO, Iowa; b. December 25, 1906, Masonville, Iowa; d. October 10, 1998, Chicago, Ill..

Notes for WILLIAM J. ROBINSON:

Buried in Linwood Cemetery, Dubuque, IA. Lived in Dubuque. In city Directories, Stationary Boiler Fireman, Dept. Head at Adams Company many years. Had Elon's boy Billie for a while. NO Children

Notes for GERTRUDE ETHEL ELSBURY:

Obit, T. Herald, Tues/10/13/1998. Bur 9 AM, Wed/10/14/1998, in Linwood Cemetery. Wkd Blue Cros & Shield for 25 years

Marriage Notes for WILLIAM ROBINSON and GERTRUDE ELSBURY:

Witt= Evlon Robinson & Leona, W E Edie, ME Pastor. No Children.

489. SARAH LAVISA<sup>8</sup> ATCHISON (*WESLEY #1<sup>7</sup>, FIELDING H. (S)<sup>6</sup>, SAMUEL<sup>5</sup>, JOHN #4<sup>4</sup>, WILLIAM #3<sup>3</sup>, WILLIAM #2<sup>2</sup>, WILLIAM #1<sup>1</sup>*) was born May 16, 1882 in Updegraf, Iowa, and died September 06, 1947 in Dubuque, Iowa. She married JOHN HENRY "HANK" TITTLE May 09, 1897 in North Buena Vista, Clayton CO, Iowa, son of JOHN TITTLE and DELILA EDWARDS. He was born January 01, 1868 in Danbridge, Tenn., and died June 14, 1942 in Dubuque, Iowa.

Notes for SARAH LAVISA ATCHISON:

SARAH LAVISA ATCHISON & JOHN HENRY "HANK" TITTLE family. These two had 11 children, all born in North Buena Vista, Iowa. They along with "Hank's" parents JOHN L. TITTLE & DELILA EDWARDS are found in the 1910 Census, with the first 7 children.

HANK'S FATHER, was in the E. TENNESSEE LIGHT ARTILLERY during the CIVIL WAR, and is buried in the North Buena Vista Cemetery. Another son of JOHN L., was LEMUEL TITTLE, who lived with his wife in DUBUQUE at one time. JOHN L, OBIT 5/5/1911 in GUTTENBERG PRESS= married in DANDRIDGE, Tenn., 12/26/1865, d 4/25/1911, 3 sons & 4 dau.: GEORGE & LEM, of DUBUQUE, HENRY, of N. B. VISTA, KATIE BARKER, of CLAYTON, Iowa, MAGGIE BESSER, MARY ALLEN, LOUISA BRADLEY of DUBUQUE & 3 SISTERS, LUCINDA

TITTLE, NANCY GUINN & PHOEBE HUMBIRD of NEW MARKET, TN.(MARGARET TITTLE, married ADOLPH BESSER, their dau: IRENE, married THOMAS W. SAYLOR & had 6 children. Her name was MARGARET EMALINE TITTLE. Some time after 1916, they moved to Tenn., for a year or so. For a couple of years after they cam back to Iowa, their accent made it hard to understand what they were saying. AUNT SARAH was a Rotund, Jolly person, while "Hank" would be pressed to weigh 150 lbs soak & wet. My memories of them are of a happy family, quick to laughter. There were islands along the river in RIVER in DUBUQUE. On one of these they built a cabin, raised Chicken & hogs & cultivated a large garden. After the dam was built, they moved to the vicinity of the other relatives in town. Their dau; "LIZZY" played the UKULELE, which she attempted to teach me, when i was a kid. (Years later, I managed to teach myself. Never a family of wealth, they never the less, seemed to be happy with their lot in life. Many a "TALL TALE", circulating among us "HATCH-A-CHICKENS", was attributed to the TITTLES. One such fable goes: HANK; "I was taking up a trot line up in "Buenie" one day. A huge Catfish surfaced & looked me in the eye & spit in my face, and dived to the bottom of the river. I tried to pull him in from the shore. He wouldn't budge. I tied the line to a gig tree. I thought I'd bring him in with a little finesse. I had this prize pair of mules, the best in the county, harnessing them to that line, I got them pulling & straining. That darn fish surfaced again, looked at them mules, and took off down the river. I never seen those mules again.

Notes for JOHN HENRY "HANK" TITTLE:

They are both buried in Linwood Cemetery in Dubuque, Iowa. 1910 census North Buena Vista Twp, Clayton Co, Iowa. shows Delilah 11, Ellen 9, Fannie 8, James 5, Maggie 4, John K. 3, Julia 15/12. He was of German extract. b 1/1/1868 Danbridge, Tenn.

Marriage Notes for SARAH ATCHISON and JOHN TITTLE:

Sarah was 4 days shy of her 15th birthday, when she married. Book 2, Page 86, Elkader, IA records.

Children of SARAH ATCHISON and JOHN TITTLE are:

- 831. i. DELILAH ELIZABETH "LIZZY"<sup>9</sup> TITTLE, b. September 27, 1898, North Buena Vista, Iowa; d. January 11, 1966, Dubuque, IowaA.
- 832. ii. HELEN LAVISA "SPIKE" TITTLE, b. June 03, 1902, North Buena Vista, IA; d. November 08, 1950, Dubuque, IA.
- iii. MARGRET MAY "MAGGIE" TITTLE, b. November 04, 1903, North Buena Vista, Iowa; d. May 23, 1942, Dubuque, Iowa; m. ERNEST "ERNIE" MERKLE.

Notes for MARGRET MAY "MAGGIE" TITTLE:

1925 Dubuque, IA City Directory at 1845 E, 18th ST.

- iv. JAMES HENRY "JIM" TITTLE, b. May 15, 1904, North Buena Vista, Iowa; d. September 20, 1944, Dubuque, Iowa.

Notes for JAMES HENRY "JIM" TITTLE:

Died from an Explosion in the Lard Tanks at Dubuque Pacing Company in Dubuque, IA.

- v. FANNIE TITTLE, b. January 25, 1905, North Buena Vista, Iowa; d. February 09, 1959, Dubuque, Iowa; m. ANDREW W. ROSENTHAL, January 16, 1920, Dubuque, IA.; b. February 22, 1890; d. March 11, 1956.

Notes for ANDREW W. ROSENTHAL:

b 2/22/1890, d 3/11/1956

- 833. vi. JOHN KENT #1 TITTLE, b. February 28, 1906, North Buena Vista, Iowa; d. February 20, 1960, Dubuque, Iowa.
- vii. JULIA CAROLINE TITTLE, b. December 26, 1908, North Buena Vista, Iowa; d. October 27, 1934, Dubuque, Iowa.
- 834. viii. SARAH GLADYS TITTLE, b. November 27, 1909, North Buena Vista, Iowa; d. December 14, 1984, Wisc..
- 835. ix. ANNA CATHERNE "MAMIE" TITTLE, b. October 26, 1912, North Buena Vista, Iowa; d. August 22, 1962, Dubuque, Iowa.
- x. VIOLA VIRGINIA TITTLE, b. January 25, 1915, North Buena Vista, Iowa; d. 1915, North Buena Vista, Iowa.
- 836. xi. EDWARD DELBERT TITTLE, b. January 22, 1916, North Buena Vista, Iowa; d. September 1976, Wisc..

490. WESLEY "BESS" #2<sup>8</sup> ATCHISON (WESLEY #1<sup>7</sup>, FIELDING H. (S)<sup>6</sup>, SAMUEL<sup>5</sup>, JOHN #4<sup>4</sup>, WILLIAM #3<sup>3</sup>, WILLIAM #2<sup>2</sup>,

WILLIAM #1<sup>1</sup>) was born July 05, 1885 in Turkey River, Iowa, and died July 29, 1947 in Dubuque, Iowa. He married (1) FANNY AVIS CORNWELL December 28, 1911 in Clayton CO, Iowa, daughter of MARY E. (???). She was born July 1885 in Iowa. He married (2) BERTHA MATILDA "TINY" DEBORD March 27, 1919 in Dubuque, Iowa, daughter of JOHN DEBORD and MARY BENNETT. She was born March 25, 1900 in Galena, Ill., and died August 29, 1965 in Dubuque, Iowa.

Notes for WESLEY "BESS" #2 ATCHISON:

Uncle "BESS", was a muscular, Strong individual, with one strap of his overalls hanging loose. He'd strut into a tavern, loading himself with brew. He'd reach a time in the night where he needed a bit of physical activity. Standing on a table, he would commence singing: "Show me the man who can throw me out, and I'll shows him that I'm his man." Soon, some other loaded gent would take up the challenge. Out the door they'd go, most patrons following. Twenty or so minutes of pounding on one another sufficed and arm in arm they'd Stroll back in the joint to refresh their thirst.

He was fisherman hunter trapper, clammer & woodsman. He once contracted to cut a stand of timber in a place called "Rattle Snake Woods" by Elizabeth, Ill. His bros Ed & Fieldon & my family were all living in tents, while the trees were being harvested. An Experience I will never forget.

He kept us from starving at times during the depression, when he'd bring us Musk Rat, Ground Hog, Squirrel, Birds & even a Fox or two, which we ate with relish. Of course his Supply of fish was endless. When some Big Shot at the Packing Company needed a guide for fishing, Bess was their choice. He was called "Red" by some: his hair just about the same pinkish color of mine.

He lived in Ill. quite a few years, occasionally we'd have him in DUBUQUE.

His son: JOHN WESLEY, called "WESS", was short like his mother. but built like CHARLES ATLAS. He called on the draft board so often, they finally waved the height limits, allowing him to serve during WW11. His accidental electrocution after WW11 seemed to take the fizz out of his dad, who died 1 month after his son. He was an unforgettable uncle, full of life & song. His wife, with a name like BERTHA MATILDA, suggesting a woman strong & robust, was the opposite. Called "TINY", she was maybe 4 FEET, 4 INCHES tall. her shoes were usually a child's., her feet being too small for regular women's shoe sizes. Most TEN YEAR OLDS looked down at her. Feisty, full of get up & go, she was always a bundle of activity. I remember going to see them in East Dubuque, Ill. She had a huge Buffalo fish un the oven. Made with dressing, the smell is in my nostrils as it was as we approached their house that day. A lovable little bright spot in my childhood was she.

Buried in Linwood Cemetery, Dubuque, Iowa. City Directory 1918, (w/1st wife Fannie), WKS T J Mulgrew, lived 154 S Locust ST. 1922, W/ 2nd wife Bertha, Fisherman, lives S Levee. 1939, lives 525 E. 15th ST. He was a trapper, when Dau Dora was born. In 1900 census in North Buena Vista, Iowa.

Notes for FANNY AVIS CORNWELL:

"Bess' & Fannie had 5 children, of whom only Dora survived infancy. Their last child was born 2/15/1917 in Dubuque, Iowa.

Marriage Notes for WESLEY ATCHISON and FANNY CORNWELL:

By JP P B Haid, Mary E Cornwell gave her consent., BOOK 7, 1910-1913.

Notes for BERTHA MATILDA "TINY" DEBORD:

Bur in Linwood Cemetery, Dubuque, Iowa, as Mrs John Mertz: her 2nd husband.

Marriage Notes for WESLEY ATCHISON and BERTHA DEBORD:

By K Walbone, Minister, Witt= Mr & Mrs James Haigh & Sarah Tittle, BOOK (, PAGE 533.

Children of WESLEY ATCHISON and FANNY CORNWELL are:

- i. DORA ELIZABETH<sup>9</sup> ATCHISON, b. July 27, 1914, North Buena Vista, IA; d. June 26, 1984; m. (1) MELVIN JOHNSON; b. February 26; m. (2) FRANK THOMAS.

Notes for DORA ELIZABETH ATCHISON:

Her grandmother Mary E Tinkey-Atchison was the Midwife. Birth Book 1, 1880-1917, Elkader, IA. Newspaper clip of her birth, 3rd child born.

Notes for MELVIN JOHNSON:

Mel was a Construction Foreman.

- ii. (BABY) ATCHISON, b. February 15, 1917, Dubuque, IA.

Children of WESLEY ATCHISON and BERTHA DEBORD are:

- iii. JOHN WESLEY<sup>9</sup> ATCHISON, b. January 18, 1920, Dubuque, Iowa; d. June 28, 1947, Dubuque, Iowa.

Notes for JOHN WESLEY ATCHISON:

Buried in Linwood Cemetery, Dubuque, IA. Unmarried, Electrocuted in an accident during a storm. Obit T/ Herald 6/29/1947 & 6/30/1947. WW11 Veteran.

837. iv. NELLIE IRENE ATCHISON, b. February 18, 1921, Galena, Ill.; d. April 21, 1971, Dubuque, Iowa.  
 838. v. IRMA JEAN ATCHISON, b. December 05, 1922, Galena, Ill..  
 839. vi. MARY JANE ATCHISON, b. December 23, 1924, East Dubuque, Ill.; d. September 12, 1995, Dubuque, Iowa.  
 840. vii. BENJAMIN ROY "BENNY" ATCHISON, b. January 10, 1927, Dubuque, Iowa.

**491.** EFFIE MAY<sup>8</sup> ATCHISON (WESLEY #1<sup>7</sup>, FIELDING H. (S)<sup>6</sup>, SAMUEL<sup>5</sup>, JOHN #4<sup>4</sup>, WILLIAM #3<sup>3</sup>, WILLIAM #2<sup>2</sup>, WILLIAM #1<sup>1</sup>) was born March 01, 1888 in Updegraph, Iowa, and died September 21, 1962 in Dubuque, IowaA. She married (1) JAMES ALFRED "JIM" HAIGH January 19, 1904 in Delhi, IA., son of JAMES HAIGH and ADELINE VESEY. He was born September 1866 in Delaware County, IA, and died July 04, 1922 in Dubuque, IA. She married (2) FLOYD CORWIN BENNETT May 26, 1923 in Dubuque, Iowa, son of CHARLES BENNETT and EDITH MUNN (BALLOU). He was born July 30, 1888 in Sandwich, DeKalb Co, Ill., and died April 27, 1970 in Dubuque, Iowa.

Notes for EFFIE MAY ATCHISON:

I would be lax if I did not give an account of the one ATCHISON I cared about more than anyone.

My mother: "Effie May", had a hint of red in her hair. She had 17 pregnancies, 11 children surviving birth. Plagued by Diabetes in later years, she seemed to defy it's affect. She would allow no one to give her the insulin shot but my wife Violet. We worried when she cut herself, but she healed quickly.

There was no wrong her kids could do, which would take away her love. Five stars graced her front window during ww1, one turned to gold when brother DICK was killed in Belgium just before the end of the War in Europe. two of us were in the infantry, two in the tank corps, and I in the Army Air Force. All of us in Europe. The oldest brother had groomed mules in the army before WW11.

She taught me hundreds of songs, sung by the ATCHISONS for years. She played the piano. She'd sing & I'd harmonize with her. My children loved to swing with her in the back yard, as she Sang songs to them.

As a kid, I used to brush her hair. My kids did it, too. Her first husband was 22 years older than she at marriage. They farmed by Hopkinton, Iowa, then by North Buena Vista, Iowa and in Cassville, Wisc.. They moved to DUBUQUE, about 1916. The last three children were by FLOYD CORWIN BENNETT.

I used to think I could not live without her. She was a dear, beloved person, not given to violence nor condoning it..

She would sit on her front porch, asking every child or grandchild to take her fishing. Her long cane pole would whoosh through the air slapping the water with force. The fish bit anyway.

St Peter must have saved a spot by the river of life for her.

When she died, part of me went with her. Obit.= Telegraph Herald, 9/23/1962, died at Finley HOSP., Buried in Linwood Cemetery, Dubuque, Iowa, She is in the 1900 census w/ her parents in North Buena Vista, Clayton Co., Iowa.

Notes for JAMES ALFRED "JIM" HAIGH:

1900 Census in North Buena Vista, Clayton CO, IA . My mother had a parchment document signed by President Millard Fillmore, granting land to one of the HAIGH forefathers. A lawyer once told her the land was the town of HOPKINTON, IA, and that it would be costly to pursue legally , but most of HOPKINTON was in that tract of land. My oldest brother JAMES, Jr, got snokkered & sold it to someone for a bit of drinking money just after WW11. We could never trace it down. Just that president's signature would have made it valuable.

They lived at E.17th St, when Jim died. In City Directory 1922, WKS A Y McDonald CO. The fumes from the Brass Foundry ruined his lungs. b 9/1866 Deleware CO, IA, d 7/4/1922 Dubuque, IA..

Marriage Notes for EFFIE ATCHISON and JAMES HAIGH:

By, H O Pratt, Minister, BOOK F, PAGE 225

Notes for FLOYD CORWIN BENNETT:

SOC. SEC. # 483-09-9079. Birth, returned by DR NAHUM E BALLOU, adoptive father of his mother" Edith Maria Balou, who married Charles Emerson Bennett, Charles' parents were Dr Alfred C Bennett & Ann Caroline Corwin (I have the Corwin Blood Line back to the year 474 in England.) He's been married to another woman in Ill., and had a dau, who I have been unable to find.

The DUBUQUE, Iowa CITY DIRECTORY: 1922: rooms at 466 Villa ST, 1923: 1121 Elm St, 1929: 1590 Maple St,

1937: 1607 Maple St, 1939:1445 Maple St, 1934: 1597 Maple St, He lived in SANDWICH, Ill. in 1916. Buried w/ Effie in Linwood Cemetery, Dubuque, Iowa. b 7/30/1888 Sandwich, Ill., d 4/27/1970

Marriage Notes for EFFIE ATCHISON and FLOYD BENNETT:  
By Rev. E A Seymore, Babtist Church, Book 14, PAGE 258

Children of EFFIE ATCHISON and JAMES HAIGH are:

841. i. EVALINE<sup>9</sup> HAIGH, b. October 18, 1904, Hopkinton, Iowa; d. October 1982, Portland, Oreg..  
842. ii. LILLIAN ELIZABETH "LILL" HAIGH, b. July 11, 1906, Hopkinton Iowa; d. March 22, 1990, Dubuque, Iowa.  
iii. LUCILLE "LOU" HAIGH, b. April 08, 1908, Union Twp, Del. Co, Iowa; d. September 1983, Portland, Oreg.R.; m. (1) LESTER FOSTER; b. January 04, 1910, MN.; d. August 1958, Portland OR.; m. (2) FRED LUETHI, March 09, 1963, Portland, Oreg..

Notes for LUCILLE "LOU" HAIGH:

Soc. Sec. # 541-26-4456, Birth Book # 3, Deleware CO, IA.. Both buried in Portland, OR.

Notes for LESTER FOSTER:

Worked in ship yards during WW11, Then Road & Logging-Saw Mill Business. Soc. Sec. # 542-10-9231. He & Reuben helped build dam in Dubuque, Iowa. b 1/4/1910 MN, d 8/1958 Portland, Ore

Marriage Notes for LUCILLE HAIGH and FRED LUETHI:

Divorced.

- iv. JAMES W. "BUCKEYE" HAIGH, b. April 10, 1910, Buena Vista, IA; d. July 10, 1985, Dubuque, IA.

Notes for JAMES W. "BUCKEYE" HAIGH:

Soc. Sec. # 484-10-6502. He was a great Marbles shooter. He got his nickname from a "Buckeye" shooter Marble. was in the Army before WW11, a groomer in a horse-mule unit. Linwood Cemetery, Dubuque, Iowa.

843. v. MARY A. HAIGH, b. June 17, 1912, Cassville, Wisc.; d. December 14, 1980, Dubuque, Iowa.  
vi. ALFRED KENNETH "GRINNY" HAIGH, b. August 29, 1914, Dubuque, Iowa; d. March 27, 1952, Iowa City, Iowa Veteran's Hosp.; m. DELORES G. MOORE, June 24, 1939, Dubuque, Iowa; b. 1917, Dubuque, Iowa.; d. December 28, 1998, Dubuque, Iowa..

Notes for ALFRED KENNETH "GRINNY" HAIGH:

Aptly nick-named "Grinny". Shell shocked in WW11 in France. Got Cancer from a self removed Wart. lay years in Hosp. dying. Weighed about 60 lbs when he died. (from 220 his normal weight) Buried Linwood Cemetery, by Dick, Bill & Fieldon, his Brothers.

He was witness at a murder trial. He bought a huge sheepskin coat with the money he received. A friend shot him in a hunting accident. All his life he carried "Beebee" under his skin on his back. That coat had saved his life.

WW11, Co. C, 63 Infantry BN.

Notes for DELORES G. MOORE:

Delores later married Jim Swift, who died. b 1917 Dubuque, IA. She died Monday, 1:16 AM at Finley Hospital, 12/28/1998..

Marriage Notes for ALFRED HAIGH and DELORES MOORE:

Witt.= Charles & Sylvia Winders, by M P Hogan, JP, BOOK 37, PAGE 180

844. vii. FIELDON CHARLES "FRINA" HAIGH, b. February 16, 1916, Dubuque, Iowa; d. January 06, 1980, Iowa City, Iowa.  
viii. RICHARD WAYNE "DICK" HAIGH, b. January 03, 1920, Dubuque, Iowa; d. February 25, 1945, Belgium.

Notes for RICHARD WAYNE "DICK" HAIGH:

A happy well liked guy. sadly missed. Buried in Belgium & then brought back to Dubuque for Burial in Linwood Cemetery. Tank Driver, T4/Sgt, Africa, England, France & Belgium. 2 Purple Hearts, 743rd Bastard Tank Battalion, Co. A, 1st Inf Division. Killed after the "Battle Of The Bulge" died 2/25/1945 (the war was over on May.) Grave marker has wrong Birth Date.

Western Union Telegram: 3/9/1845; To Mrs Effie Bennett:

The Secretary of War desires me to express his deep regret that your son Technician fourth grade Richard W. Haigh was killed in action twenty five February in Germany Confirming Letter follows.

J A Ulio the adjutant General Battle.

The following letter read that Dick had been killed at the Roer River on the Germany-Belgium Border.

A girl in Belgium, wrote to us saying she was taking care of his grave, and a man from southern Iowa wrote that he'd

known Dick.

On 11/3/1944, Dick's 743rd Tank Battalion, Medium, Attached to the 1st Infantry Division, received a Presidential Unit Citation for leading the assault in the Normandy Beaches Landing between 6:10 and 6:30, on 6/6/1944.

Wounded twice, Purple Heart, The second time wounded he was offered a rear-echelon job, but he wanted to go back with his outfit. He was killed shortly after, at the Roer River by the town of INDEN

Children of EFFIE ATCHISON and FLOYD BENNETT are:

- 845. ix. FLOYD BENJAMIN "RED"<sup>9</sup> BENNETT, b. May 23, 1924, Dubuque, Iowa.
- 846. x. WILLIAM HOWARD "BILL" BENNETT, b. February 11, 1926, Dubuque, Iowa; d. September 19, 1973, Dubuque, Iowa.
- 847. xi. EDITH NANCY "NANCY" BENNETT, b. February 08, 1930, Dubuque, Iowa.

492. FIELDON "PEANUTS" #1<sup>8</sup> ATCHISON (*WESLEY* #1<sup>7</sup>, *FIELDING H. (S)*<sup>6</sup>, *SAMUEL*<sup>5</sup>, *JOHN* #4<sup>4</sup>, *WILLIAM* #3<sup>3</sup>, *WILLIAM* #2<sup>2</sup>, *WILLIAM* #1<sup>1</sup>) was born May 03, 1890 in Earlville, Iowa, and died December 03, 1962 in Dubuque, Iowa. He married CHRISTINA MARGRET "BABE" HASER January 10, 1923 in Dubuque, Iowa, daughter of FRANK HASER and ELIZABETH STOHLMEYER. She was born May 04, 1903 in Potosi, Wisc., and died July 27, 1994 in Dubuque, Iowa.

Notes for FIELDON "PEANUTS" #1 ATCHISON:

Here was an uncle about whom stories abound. He used baking soda in substantial quantities to squelch the burning in his stomach. A barber by trade, he'd learned that trade in the Great Lakes Navel training station in WW1. He somehow got ruptured there.. He had a number of shops where he worked his tonsorial magic. Some were prestigious establishments. At times he had a pool table to bolster his income, with his "dumb farmer" antics were plied on unsuspecting suckers caught by this master of the art. One such shop had a back room, where a card table attracted bumkins to his wizardry with the paste boards.

A constant patter of mind boggling stories kept chumps enthralled with his supposed exploits. Minus their loot, they exited thinking they'd been privileged to enjoy his presence. Sandwiches and ice cream kept his till ringing happily.

Each spring, he would build a row boat in his side yard. Tar and strips of cloth sealed the gaps in the floor boards. Purchased side boards and dump-salvaged scrap lumber were the makings of his conveyance. To get the boat to the water, he once cut off the top of his car to facilitate it's transport. Another time, he smashed the rear window and jammed the boat inside. Gifted with a silver tongue, he mesmerized all who hung on his words anxious to be entertained by his chatter.

A hard ball pitcher, with a curve that almost circled the batter, he played in the city leagues. his rupture would only allow him to pitch for about three innings, before bulging out of his abdomen.

He was taking up his trot lines, when a huge catfish dived pulling fifty or more hooks through his hand. He healed as good as ever. He sold worms to local fishermen, A cellar wind well served as a worm bed. Aunt "Babe" counted the night crawlers into a tin can for the customers. Aunt "Babe" was kind and pleasant to be around. She is remembered wit Severance.

Each of their offspring had a nick name. Lover, Man, Bubbles, etc. He was "Peanuts", she was "Babe". He hosted a daily poker game, where a grand bet could amount to three cents. My mother, uncle Ed and others passed those depression years making a quarter last all day. Aunt Babe never participated.

An uncle and aunt who left only pleasant memories in my mind.

OBIT. TELEGRAPH HERALD, 12/5/1962, DUBUQUE, Iowa. bur in Linwood Cemetery. lived in, DUBUQUE the past 57 years. Gives date of 12/4/1962, his stone reads: 12/3/1962.

Census, 1900, DELEWARE COUNTY, Iowa. In 1917, he visited at the NAGEL & BRUNSON homes in North Buena Vista; in an article printed in the GUTTENBERG, IA PRESS. DUBUQUE, Iowa CITY DIRECTORY: 1918: barber at the A J MACKERT-lived at 154 S Locust. 1923: living at 1636 Maple Street, 1922: barber at the JULIEN HOTEL-S Levee. 1934: (w/CHRISTINA), living at 1570 Pine Street. 1937: (CHRISTINA), barber, living at 1660 Maple Street. 1939: (CHRISTINA), barber, living at 1660 Maple Street. 1927 (ICE CREAM) LIVING AT 595 E 15TH Street..

Notes for CHRISTINA MARGRET "BABE" HASER:

She was the last of that generation of Atchisons to die. Born in a Log Cabin, the same one as her daughter "Lucille". Her Obit., T Herald 7/29/1994 shows her buried in Linwood Cemetery, in Dubuque, Iowa. b 5/4/1903, Potosi, Wisc., d 7/27/1994, Dubuque, Iowa. In Soc. Sec. Death Records.

Marriage Notes for FIELDON ATCHISON and CHRISTINA HASER:

Witt.= Dave Haser & Mrs Paul Haser, Book M 14, Page 67.

Children of FIELDON ATCHISON and CHRISTINA HASER are:

- 848. i. GENEVIEVE ELIZABETH<sup>9</sup> ATCHISON, b. February 29, 1924, Dubuque, Iowa.



William #1 ATCHISON

- ii. LUCILLE MARY "HOOPANSOCKER" ATCHISON, b. August 22, 1926, Tenneyson, Wiac..

Notes for LUCILLE MARY "HOOPANSOCKER" ATCHISON:  
Born in the same Log Cabin as her mother was.

849. iii. DAVID FRED "MAN" ATCHISON, b. February 11, 1929, Dubuque, Iowa.  
850. iv. FIELDON FRANCIS "BUBBS" #2 ATCHISON, b. August 31, 1930, Dubuque, Iowa.  
851. v. KATHLEEN MAY ATCHISON, b. March 09, 1934, Dubuque, Iowa.  
852. vi. MARIE MARGRET ATCHISON, b. May 20, 1937, Dubuque, Iowa.  
853. vii. DAN MARK "DANNY" ATCHISON, b. April 08, 1940, Dubuque, Iowa.  
854. viii. SUSAN BESSIE "SUSIE" ATCHISON, b. March 20, 1948, Dubuque, Iowa.

493. MELISSA MARY<sup>8</sup> ATCHISON (*JOHN SMITH #1<sup>7</sup>, FIELDING H. (S)<sup>6</sup>, SAMUEL<sup>5</sup>, JOHN #4<sup>4</sup>, WILLIAM #3<sup>3</sup>, WILLIAM #2<sup>2</sup>, WILLIAM #1<sup>1</sup>*) was born 1865 in Colesburg, Iowa. She married PETER WEAVER September 15, 1886 in Cassville, Wisc., son of MARTIN WEAVER and ANNA (??). He was born in Wisc..

Notes for MELISSA MARY ATCHISON:

JANE might be her middle name. She taught school in North Buena Vista and Guttenberg, IA.

Notes for PETER WEAVER:

He lived in North Buena Vista, when they were married.

Marriage Notes for MELISSA ATCHISON and PETER WEAVER:  
VOL.10, PAGE 367, in Lancaster, WI Court House..

Child of MELISSA ATCHISON and PETER WEAVER is:

- i. MARY<sup>9</sup> WEAVER.

494. JOHN SMITH #2<sup>8</sup> ATCHISON (*JOHN SMITH #1<sup>7</sup>, FIELDING H. (S)<sup>6</sup>, SAMUEL<sup>5</sup>, JOHN #4<sup>4</sup>, WILLIAM #3<sup>3</sup>, WILLIAM #2<sup>2</sup>, WILLIAM #1<sup>1</sup>*) was born March 14, 1870 in North Buena Vista, Iowa, and died 1931 in Prescott, Wisc.. He married JANE ANN BIRCH July 16, 1896 in Cassville, Wisc., daughter of DAVID BIRCH and JULIA RUSSELL. She was born January 05, 1872 in Lancaster, Wisc., and died February 16, 1944 in Prescott, Wisc..

Notes for JOHN SMITH #2 ATCHISON:

OBITUARY reads he was born 3/13/1868, BEAMONT, IA???, Both are bur in PINE GLEN CEMETERY, PRESCOTT, WI. 1900 Census, North Buena Vista, IA, John b 3/1870 IA, Jane b 3/1872 WI, Winnie b 8/1898 IA.

Notes for JANE ANN BIRCH:

bur in PINE GLEN CEMETERY, Heart disease, DR GEORGE M DILL. MD. OBIT, PRESCOTT, WI, 2/17/1944. b 1/5/1872, Lancaster, WI, d 2/16/1944, Prescott, WI.

Marriage Notes for JOHN ATCHISON and JANE BIRCH:

VOL.12, PAGE 168. WITNESSES were: CY TINKEY & MARY E. BIRCH, who also were married by: J P SENDODE.

Children of JOHN ATCHISON and JANE BIRCH are:

- i. WINIFRED "WINNIE" M.<sup>9</sup> ATCHISON, b. August 27, 1898, North Buena Vista, Iowa; m. (???) HOLMS.

Notes for WINIFRED "WINNIE" M. ATCHISON:

Birth BK , 1880-1917, P 17, ELKADER, IA. Nick name from 1900 Census, DELEWARE CO., IA She is called "VIMMIE" on record.

- ii. JOSEPH HENRY ATCHISON, b. September 14, 1900, North Buena Vista, Iowa; d. April 08, 1949, Prescott, Wisc.; m. ELIZABETH A. ILL, November 26, 1929, Prescott, Wisc.; b. August 18, 1903, Austraiia-Hungary; d. April 16, 1992, Prescott, Wisc..

Notes for JOSEPH HENRY ATCHISON:

bur ST JOSEPH CATHOLIC CHURCH CEMETERY. OBITUARY= Fisherman, Boat renting business, Bronchial pneumonia. Book # 1, Page 44, Birth in Elkader , IA Records. Obit Prescott, WI paper 4/1949.

Notes for ELIZABETH A. ILL:

She was a Telephone Operator. b 8/18/1903, Austria-Hungry, d 4/16/1992, Prescott, WI.

855.   iii. EARL TRUMAN #1 ATCHISON, b. September 17, 1902, North Buena Vista, Iowa; d. March 03, 1981, Duluth, Minn..  
iv. MARY PEARL ATCHISON, b. October 05, 1903, North Buena Vista, Iowa; d. December 12, 1903, Buena Vista Twp, Iowa.

Notes for MARY PEARL ATCHISON:

Died of spasm, in BK A, P 15, ELKADER, IA Records, bur North Buena Vista, IA

856.   v. NARELLE ATCHISON, b. March 22, 1912.

**495.** FREDERICK "FRED"<sup>8</sup> ATCHISON (*JOHN SMITH #1<sup>7</sup>, FIELDING H. (S)<sup>6</sup>, SAMUEL<sup>5</sup>, JOHN #4<sup>4</sup>, WILLIAM #3<sup>3</sup>, WILLIAM #2<sup>2</sup>, WILLIAM #1<sup>1</sup>*) was born 1874 in Colesburg, Iowa, and died 1948. He married MARY CATHRYN SAYLOR December 25, 1902 in North Buena Vista, Clayton CO, Iowa, daughter of JOSEPH SAYLOR and CAROLINE TINKEY. She was born 1886 in Turkey River, Iowa.

Notes for FREDERICK "FRED" ATCHISON:

1880 Census, MALLORY Twp, CLAYTON CO., IA. DUBUQUE, IA CITY DIRECTORY: 1923-1927, Wkd. CHICAGO GREAT WESTERN RAILROAD.

Notes for MARY CATHRYN SAYLOR:

b 1886, Turkey River, IA.

Marriage Notes for FREDERICK ATCHISON and MARY SAYLOR:

VOL. 4, PAGE 241, Elkader, IA Records.

Children of FREDERICK ATCHISON and MARY SAYLOR are:

- i. EVERETT<sup>9</sup> ATCHISON.

Notes for EVERETT ATCHISON:

(BOTH he & ELMER died from Poisoning, from something they had eaten.)

- ii. ELMER ATCHISON.  
857.   iii. EMMIT ATCHISON.  
858.   iv. HAZEL ATCHISON.  
v. ERMA ATCHISON.  
859.   vi. LORRAINE JOHN "RAINY" ATCHISON.  
vii. MYRTLE BELL ATCHISON, b. December 17, 1903, Guttenburg, Iowa; d. 1916.

Notes for MYRTLE BELL ATCHISON:

She died in 1916, from the BLACK PLAQUE. Birth, ELKADER, IA, BK A, P77

- viii. DOROTHY ATCHISON, b. January 27, 1909, Minn.; d. May 1981, Dilworth, Clay, Minn..

Notes for DOROTHY ATCHISON:

SOC. SEC. Records shows BORN 1/27/1909, DIED 5/1981, MN, # 469-52-9801

860.   ix. KENNETH JOSEPH ATCHISON, b. September 15, 1918, Wisc.; d. April 15, 1975, Garden Grove, Calif..  
861.   x. VINCENT PAUL ATCHISON, b. March 23, 1923, Dubuque, Iowa; d. February 06, 1968, Calif..

496. WILLIAM JOSEPH<sup>8</sup> ATCHISON (*JOHN SMITH #1*<sup>7</sup>, *FIELDING H. (S)*<sup>6</sup>, *SAMUEL*<sup>5</sup>, *JOHN #4*<sup>4</sup>, *WILLIAM #3*<sup>3</sup>, *WILLIAM #2*<sup>2</sup>, *WILLIAM #1*<sup>1</sup>) was born May 15, 1876 in Elkader, Iowa, and died August 10, 1948 in Hastings, Minn.. He married (1) GRACE MARGAURITE "MAGGIE" QUIMBY September 25, 1902 in Clayton CO, Iowa, daughter of GEORGE QUIMBY and MAGGIE GARRETT. She was born March 10, 1886 in Monticello, Jones Co, Iowa, and died January 31, 1969 in Portland, OR.. He married (2) VELMA ELVINA LEDEBRESEE October 23, 1911 in Clayton CO, Iowa, daughter of GEORGE LEDEBRESEE and PHOEBE BIRCH. She was born May 21, 1893 in Monfort, Wisc., and died August 21, 1962 in Minneapolis, Minn..

Notes for WILLIAM JOSEPH ATCHISON:

bur LAKESIDE CEMETERY. Death Record P 313, HASTINGS, MN, Cerebral Hemorage, Sclerosis. Rented Boats, was a policeman, laborer.

Notes for GRACE MARGAURITE "MAGGIE" QUIMBY:

b 1886, Monticello, IA. She had Three children; 1) Irma CLARE Atchison; 2) Loretta Margurite Atchison, born 8/12/1903, Clayton CO, IA.; Albert James Atchison, born 4/7/1904. She lived in IDAHO & OREGON between 1910 and was contacted by a step-son in 1931 in Portland, Oregon. 1st wife of Wm Joseph. Albert used Albert Amil as his name. With her family, I now have 16 pages of William Joseph's 15 children and descendants, and 29 pages of John Smith #1's descendants in my records.

Marriage Notes for WILLIAM ATCHISON and GRACE QUIMBY:

#930, Page 190 & Book #4, Elkader, IA.

Notes for VELMA ELVINA LEDEBRESEE:

b 5/21/1893, Montfort, WI, d 8/21/1962, Minneapolis, MN. Died in a Church Camp because of a hole in her heart.

Marriage Notes for WILLIAM ATCHISON and VELMA LEDEBRESEE:

Book 7, Page 334 (She is named "BRESSE" in marriage book and shows 10/11/1911 as date married. 2nd wife of Wm Joseph.

Children of WILLIAM ATCHISON and GRACE QUIMBY are:

862. i. LORETTA MARGURITE<sup>9</sup> ATCHISON, b. August 12, 1903, North Buena Vista, Iowa; d. January 1980.  
ii. ALBERT JAMES "AMIL" ATCHISON, b. April 07, 1904, North Buena Vista, Iowa; d. May 12, 1973, Portland, Ore..

Notes for ALBERT JAMES "AMIL" ATCHISON:

BK 1, 1880-1917, ELKADER, IA RECORDS, b. 12/27/1904. Soc. Sec. Records shows: b 12/27/1905, d 5/1973, Portland, OR, Zip 97202, # 544-01-1164, Issued in Oregon. He used Albert Amil as his name, but birth records show him born as Albert James Atchison..

His Social Security Application reads: Albert Emil Atchison, of 9006 N. Polk St., Portland, Ore. Works at American-Hawaiian Steamship Co, Terminal #1, Pier B, of Portland, Ore. 31 last Birthday, born 12/27/1905, Bueno Vista, Iowa, Father William J. Atchison, Mother Grace Quimby. He had previously filled out a card in 1936 at Kellog, Idaho, but no card was returned. Then an application was filed 7/20/1937 in Portland, OR.. This the 1st contact with William Joseph's 1st family I have been able to trace. His obituary, from Portland, shows he had no wife or children, but two sisters, one in Portland, Ore. and one in Calif. Cost me \$75 for a researcher on Grace's family and \$18 for another unsuccessful researcher. He filled out voter registration card in Portland. His Quimby grandparents were in Shoshone Co, Idaho in the 1930s, where his g father d. in 1899.

His Obituary, Portland Oregonian, Sec. 2, p. 15, Col 1, Albert Atchison of 8862 S.E. 10th; brother of IRMA BASEEL, city and LORETTA HEWITT of Cal.; also survived by several nieces & nephews. Services Wed. 5/16/ at #;30. Private funeral at Willamette National, Cem. I paid a woman in Idaho \$25 to trace the Atchisons & Quimbys in Idaho.

863. iii. IRMA CLARE ATCHISON, b. May 04, 1906, Clayton Co., IA.; d. August 24, 1983, Portland, OR..

Children of WILLIAM ATCHISON and VELMA LEDEBRESEE are:

864. iv. ELMER IRA<sup>9</sup> ATCHISON, b. December 22, 1912, Trego, Wisc.; d. September 06, 1975, St. Paul, Minn..  
865. v. GUY JOSEPH ATCHISON, b. March 11, 1914, Pepin, Wisc.; d. September 1971, Fla..  
866. vi. ELVA IDA ATCHISON, b. July 12, 1916, Webb Lake, Wisc.; d. December 03, 1994, St. Paul, Minn..  
vii. VERNA CAROL ATCHISON, b. August 17, 1918, Prescott, Wisc.; d. August 1932, Chippewa Falls, Wisc..

William #1 ATCHISON

Notes for VERNA CAROL ATCHISON:

Her father was a policeman, when she was born, DR was GEORGE M. DILL, MD. Placed in a Managed Care Institution at 5.

- 867. viii. ALFRED EARL ATCHISON, b. August 07, 1920, Prescott, Wisc..
- 868. ix. FLOYD EMIL ATCHISON, b. December 27, 1922, Prescott, Wisc.; d. September 26, 1990, St Paul, Minn..
- 869. x. HOWARD WILLIAM ATCHISON, b. June 28, 1925.
- 870. xi. RAYMOND VERN ATCHISON, b. November 05, 1927, Hastings, Minn.; d. July 06, 1991, St. Paul, Minn..
- 871. xii. GLENN ALVIN #1 ATCHISON, b. October 22, 1929, Hastings, Minn..
- 872. xiii. GLADYS LUCILE ATCHISON, b. October 07, 1931, Hastings, Minn..
- 873. xiv. CHARLES WILLIAM ATCHISON, b. February 22, 1934, Hastings, Minn..
- 874. xv. BERNICE MAE ATCHISON, b. April 18, 1936, Hastings, Minn..

**497.** JAMES ELMER<sup>8</sup> ATCHISON (*JOHN SMITH #1<sup>7</sup>, FIELDING H. (S)<sup>6</sup>, SAMUEL<sup>5</sup>, JOHN #4<sup>4</sup>, WILLIAM #3<sup>3</sup>, WILLIAM #2<sup>2</sup>, WILLIAM #1<sup>1</sup>*) was born April 09, 1880 in Colesburg, Iowa, and died January 02, 1948 in St. Paul, Minn.. He married SUSAN ANN BRUNSON July 03, 1902 in Guttenberg, Clayton CO, Iowa, daughter of SEMER BRUNSON and JULIA WALLACE. She was born March 27, 1884 in Correctionville, Iowa, and died August 04, 1949 in St. Paul, Minn..

Notes for JAMES ELMER ATCHISON:

bur FOREST LAWN CEMETERY, w/wife, CATHOLIC, played Mandolin, Banjo, Guitar, Tap Danced. Heart attack.

Notes for SUSAN ANN BRUNSON:

Died of Heart Failure. b 3/27/1884, Correctionville, IA, d 8/4/1949, St Paul, MN.

Children of JAMES ATCHISON and SUSAN BRUNSON are:

- 875. i. REUBEN ELMER<sup>9</sup> ATCHISON, b. May 07, 1903, North Buena Vista, Iowa; d. June 06, 1990, Garden grove, Calif..
- 876. ii. HERMAN SEMER ATCHISON, b. March 18, 1905, North Buena Vista, Iowa; d. October 25, 1969, North St. Paul, Minn..
- 877. iii. MARY FRANCES ATCHISON, b. February 19, 1903, Dubuque, Iowa; d. August 15, 1994, St Paul, Minn..
- 878. iv. THOMAS WILLIAM ATCHISON, b. June 10, 1909, North Buena Vista, Clayton CO, Iowa; d. March 06, 1985, Los Vegas, Nev..
- 879. v. JULIA LUCRETIA ATCHISON, b. February 13, 1912, Lansing, Iowa; d. December 02, 1994, St Paul, Minn..
- 880. vi. ARTHUR LOUIS ATCHISON, b. April 08, 1914, Pepin, Wisc.; d. June 30, 1988, St. Paul, Ramsey, Minn..
- 881. vii. SUSETTA EVELINA ATCHISON, b. September 11, 1915, Dubuque, Iowa; d. September 23, 1986, St. Paul, Minn..

**498.** KATJOROME MALVEN (KATIE)<sup>8</sup> ATCHISON (*JOHN W. "DOC"<sup>7</sup>, FREDERICK<sup>6</sup>, SAMUEL<sup>5</sup>, JOHN #4<sup>4</sup>, WILLIAM #3<sup>3</sup>, WILLIAM #2<sup>2</sup>, WILLIAM #1<sup>1</sup>*) was born May 05, 1861 in Chatfield, Minn., and died May 1945 in Mankato, Minn.. She married CHARLES WESLEY DOUD. He was born May 04, 1861, and died January 30, 1950 in Mankato, Minn..

Notes for KATJOROME MALVEN (KATIE) ATCHISON:

She was a TEACHER, Had 1 child.

Notes for CHARLES WESLEY DOUD:

Listed as a CAPITALIST on MN ST CENSUS. b 5/4/1861, d 1 30/1950, Mankato, MN.

Child of KATJOROME ATCHISON and CHARLES DOUD is:

- 882. i. KATHERINE<sup>9</sup> DOUD, b. August 26, 1891; d. December 29, 1988.

**499.** HARRY LORTON<sup>8</sup> ATCHISON (*JOHN W. "DOC"<sup>7</sup>, FREDERICK<sup>6</sup>, SAMUEL<sup>5</sup>, JOHN #4<sup>4</sup>, WILLIAM #3<sup>3</sup>, WILLIAM #2<sup>2</sup>, WILLIAM #1<sup>1</sup>*) was born May 20, 1863 in Chatfield, Minn., and died January 21, 1923 in Chatfield, Minn.. He married (1) JENNIE M. DURGIN May 15, 1889 in Chatfield, Minn., daughter of EVAN DURGIN and SARAH (???). She was born January 04, 1868 in Chatfield, Minn., and died February 02, 1898 in Chatfield, Minn. He married (2) HELEN LOUISE FERGUSON August 20, 1901 in Chatfield, Minn., daughter of MATHEW FERGUSON and ELLEN CLASON. She was born September 06, 1871 in Fremont, Minn., and died July 1941 in Maple Lake, Minn..

Notes for HARRY LORTON ATCHISON:

bur Sec. B, Row 1, # 33, CHATFIELD CEMETERY, Storekeeper, Postmaster. Had 2 step children named STANLEY.

Notes for JENNIE M. DURGIN:

b 1/4/1868, Chatfield, MN, d 2/2/1898, Chatfield, MN, bur by husband Harry L. Obit Chatfield, MN 2/10/1898.

Notes for HELEN LOUISE FERGUSON:

bur FREMONT CEMETERY, WINONA, MN. She was a widow when she married HARRY, & had a dau: DAUGHTER HAZEL ERICKSON of MAPLE LAKE, MN, and two STANLEY children EVAN, b 1891 & SARAH, b 1892, also a 3rd husband: RILEY HENRY. It is unclear whether HAZEL was an ATCHISON or a STANLEY. b 9/6/1871, Fremont, MN, d 7/1941, Maple Lake, MN. Obit, Chatfield News, 7/3/1941

Children of HARRY ATCHISON and JENNIE DURGIN are:

883. i. KATHERINE<sup>9</sup> ATCHISON, b. November 11, 1890; d. December 10, 1983.  
ii. HARRY WADE ATCHISON, b. November 04, 1891; d. November 25, 1942, Detroit, Mich.; m. MARIAN LANE, 1932; b. October 01, 1895, Minn.; d. September 09, 1989.

Notes for HARRY WADE ATCHISON:

PVT, 358 AERO SQ. on Grave marker, Sec. B, Chatfield Cemetery. Obit Chatfield News, 12/3/1942. He had a son & a daughter from a previous marriage.

Notes for MARIAN LANE:

SOC. SECURITY DEATH RECORDS= # 477-34-8511, BORN 10/1/1895, MN, DIED 9/9/1989, ZIP 55423, Form her Obit.

**500.** MARY FRANCIS "FANNY"<sup>8</sup> ATCHISON (*JOHN W. "DOC"*<sup>7</sup>, *FREDERICK*<sup>6</sup>, *SAMUEL*<sup>5</sup>, *JOHN* #4<sup>4</sup>, *WILLIAM* #3<sup>3</sup>, *WILLIAM* #2<sup>2</sup>, *WILLIAM* #1<sup>1</sup>) was born October 22, 1872 in Chatfield, Minn., and died June 19, 1972 in Preston, Minn.. She married (1) HENRY NORRIS NUPSON. He was born 1851 in Norway, and died 1914. She married (2) MATT STROM 1921. He was born 1871, and died September 11, 1951.

Notes for MARY FRANCIS "FANNY" ATCHISON:

She was a TEACHER.

Notes for MATT STROM:

FILLMORE CO., MN Sheriff (From CEMETERY. Records) b 1871, d 9/11/1951

Children of MARY ATCHISON and HENRY NUPSON are:

884. i. NORRIS HENRY<sup>9</sup> NUPSON, b. June 12, 1897, Preston, MN; d. February 1976, MN.  
885. ii. FLORENCE ELIZABETH NUPSON, b. August 01, 1899, Preston, MN; d. September 1991.  
886. iii. LUCIA ANN NUPSON, b. December 10, 1903, Preston, MN; d. January 1983, New Mexico (Clovis?).

**501.** CHARLES C.<sup>8</sup> BOLSINGER (*EMILY*<sup>7</sup> *ATCHISON*, *FREDERICK*<sup>6</sup>, *SAMUEL*<sup>5</sup>, *JOHN* #4<sup>4</sup>, *WILLIAM* #3<sup>3</sup>, *WILLIAM* #2<sup>2</sup>, *WILLIAM* #1<sup>1</sup>) was born December 01, 1863, and died September 25, 1948 in Pullman, Wash..

Notes for CHARLES C. BOLSINGER:

PULLMAN, WA, bur in PULLMAN CEMETERY. OBITUARY= 2 daus.

Child of CHARLES C. BOLSINGER is:

- i. FRED<sup>9</sup> BOLSINGER.

**502.** EDITH<sup>8</sup> CRITTENDEN (*GEORGIA OAF*<sup>7</sup> *ATCHISON*, *FREDERICK*<sup>6</sup>, *SAMUEL*<sup>5</sup>, *JOHN* #4<sup>4</sup>, *WILLIAM* #3<sup>3</sup>, *WILLIAM* #2<sup>2</sup>, *WILLIAM* #1<sup>1</sup>) was born September 1860 in North Chatfield, Minn., and died December 15, 1864. She married WILLIS E. BEMIS, son of LEVI BEMIS and EMELINE EATON.

Notes for EDITH CRITTENDEN:

b & d from OBIT.

Child of EDITH CRITTENDEN and WILLIS BEMIS is:

- i. KENNETH<sup>9</sup> BEMIS, b. August 15, 1909, Minn.; d. April 1986, Minn..

Notes for KENNETH BEMIS:

SOC. SECURITY DEATH RECORDS= # 472-05-8667, BORN 8/15/1909, MN,  
DIED 4/1986 AT ZIP 55384, MN.

**503.** HARRY ATCHINSON<sup>8</sup> HALL (*ELLA M.<sup>7</sup> ATCHISON, JOHN HARRISON<sup>6</sup>, SAMUEL<sup>5</sup>, JOHN #4<sup>4</sup>, WILLIAM #3<sup>3</sup>, WILLIAM #2<sup>2</sup>, WILLIAM #1<sup>1</sup>*) was born March 01, 1888, and died December 30, 1920.

Notes for HARRY ATCHINSON HALL:

bur ASPEN GROVE CEMETERY., Sec 207. Lived in LOS ANGELOS, CA in 1915. He had a wife & son: "Harry Hall"

Child of HARRY ATCHINSON HALL is:

- i. HARRY #2<sup>9</sup> HALL.

**504.** CHARLES M.<sup>8</sup> HALL (*ELLA M.<sup>7</sup> ATCHISON, JOHN HARRISON<sup>6</sup>, SAMUEL<sup>5</sup>, JOHN #4<sup>4</sup>, WILLIAM #3<sup>3</sup>, WILLIAM #2<sup>2</sup>, WILLIAM #1<sup>1</sup>*) was born November 10, 1890, and died December 13, 1928 in Casper, Wyo..

Notes for CHARLES M. HALL:

OBIT., BURLINGTON HAWKEYE, 12/14/1928, Grad. U. of IL, Wkd HIGHWAY COMMISSION in WY.

Child of CHARLES M. HALL is:

- i. CHARLES #2<sup>9</sup> HALL.

Notes for CHARLES #2 HALL:

A student at IA ST in 1941.

**505.** LUCILE<sup>8</sup> FITZGERALD (*ISABELLA M.<sup>7</sup> WARNER, CHARLES ROOT<sup>6</sup>, SARAH "SALLY"<sup>5</sup> ATCHISON, JOHN #4<sup>4</sup>, WILLIAM #3<sup>3</sup>, WILLIAM #2<sup>2</sup>, WILLIAM #1<sup>1</sup>*) She married (???) TERMAN.

Children of LUCILE FITZGERALD and (???) TERMAN are:

- i. UNKNOWN<sup>9</sup> TERMAN.
- ii. JAY PEARNE TERMAN.
- iii. ROBERT TERMAN, m. DOROTHY KEYT.

**506.** (???)<sup>8</sup> O'NEAL (*CHARLES L.<sup>7</sup>, JANE S.<sup>6</sup> PANCAKE, REBECCA<sup>5</sup> ATCHISON, JOHN #4<sup>4</sup>, WILLIAM #3<sup>3</sup>, WILLIAM #2<sup>2</sup>, WILLIAM #1<sup>1</sup>*) was born August 18, 1886 in Davis CO, Iowa.

Child of (???) O'NEAL is:

- i. (???)<sup>9</sup> O'NEAL.

**507.** CLARENCE A.<sup>8</sup> LITTLETON (*HARRY<sup>7</sup>, WILLIAM BETHARDS<sup>6</sup>, REBECCA<sup>5</sup> ATCHISON, JOHN #4<sup>4</sup>, WILLIAM #3<sup>3</sup>, WILLIAM #2<sup>2</sup>, WILLIAM #1<sup>1</sup>*) was born May 1893 in Denver, Colo.. He married RAY ROSABEL HEERT October 02, 1916 in Denver, Colo.. She was born 1899 in Colo..

Notes for RAY ROSABEL HEERT:

b 1899, CO.

Marriage Notes for CLARENCE LITTLETON and RAY HEERT:

By H R A O'Malley, Minister. Licence # 65125

Child of CLARENCE LITTLETON and RAY HEERT is:

- i. RAY C.<sup>9</sup> LITTLETON, b. 1918, Colo..

**508.** THOMAS LEWIS<sup>8</sup> ATCHISON (*JESSE FORGESON #3<sup>7</sup>, JESSE FORGESON #2<sup>6</sup>, JESSE FERGUSON #1<sup>5</sup>, WILLIAM #4<sup>4</sup>, WILLIAM #3<sup>3</sup>, WILLIAM #2<sup>2</sup>, WILLIAM #1<sup>1</sup>*) was born March 04, 1857 in IL.. He married ELIZABETH MARY SMITH May 28, 1906.

Notes for THOMAS LEWIS ATCHISON:

1900 Census, Comanche, TX, 6/19/1900, family # 353, Lewis T., 43, b. IL, Mary E., 42, b. TX, Otis S., 15, Wm R., 13, Mary E., 11, Elijah D., 9, Annie E., 7, Dina C., 3, all b. TX. (Others= Wm. Anderson: Uncle, James Nance: Lodger.

Child of THOMAS ATCHISON and ELIZABETH SMITH is:

887. i. OTIE STELLA<sup>9</sup> ATCHISON, d. January 1975, Stanton, Martin Co, TX..

509. JOHN A.<sup>8</sup> ATCHISON (*JESSE FORGESON #3<sup>7</sup>, JESSE FORGESON #2<sup>6</sup>, JESSE FERGUSON #1<sup>5</sup>, WILLIAM #4<sup>4</sup>, WILLIAM #3<sup>3</sup>, WILLIAM #2<sup>2</sup>, WILLIAM #1<sup>1</sup>*) was born May 07, 1867 in Decatur, Macon Co, IL., and died July 08, 1962 in Stanton, Martin Co, TX.. He married EVERLYNE COX September 23, 1886 in Bibb, Comanche Co, TX., daughter of CORNELIUS COX and HULDAH KEMP. She was born March 23, 1867 in Dallas, Dallas Co, TX., and died December 05, 1956 in Stanton, Martin Co, TX..

Notes for JOHN A. ATCHISON:

1900 Census, Justice Pct. #6, Comanche Co, TX, 6/16 & 18, sheet 19, line 92, John, 33, Evelyn, 33, Farmer, Frank, 12, Cora, 11, Altie, 9, Estie, 8, Forg 7, Elvie, 7, Stella, 4, Mary, 2, John 0/12

1910 Census, Martin Co, TX, 4/20/1910, family #37, John, 49, Evelin, 43, farmer, Esta, 18, Cornelius, 17, Elva M. 16, Stella E., 14, Mary A., 12, John T., 9, Hettie Z., 7, Noma A., 2.

Notes for EVERLYNE COX:

Obit: Atchison Rites Held Friday at Church of Christ.

Funeral services for Mrs Everlyne Atchison, 89, Martin Co pioneer woman, were held at 2 P.M. Friday at the Church of Christ. Mrs. Atchison, who had been in ill health for several years and had suffered with a heart involvement, died at 6:15 P.M. Wed. 12/5, in the Martin County Mem. Hosp. Ellmore Johnson, minister of the Church of Christ, officiated the services, Assisting him were Alvie Johnson of Turkey and Bill Gibson, Muleshoe. Burial was in Evergreen Cemetery. Mrs Atchison, head of the largest family in Marton Co, was born in Dallas, 3/23/1867, and was married to John Atchison on 9/23/1886 in Comanche, They moved to Martin Co from Haskell in 1907. She had been active in the local Church of Christ and during WW1 and on other occasions did knitting and sewing as well as charity work. Survivors include her husband, John, two sons: John T. and Forge Atchison both of Stanton; eight daus.: Mrs Cora Turner, Mrs Alta Henson, Mrs Claude Kelly, Mrs Walter Henson, Mrs Walter Kelly all of Stanton, Mrs Mary Wilson of San Angelo0. Mrs Zelda Bennett of Midland and Mrs Noma Blocker of Lubbock. Also one sister, Mrs Betty Helm of Wingate, 50 grandchildren, 105 great-grandchildren & 26 great-great- grandchildren

Marriage Notes for JOHN ATCHISON and EVERLYNE COX:

Diane (Don) Atchison has a copy of the marriage certificate.

Children of JOHN ATCHISON and EVERLYNE COX are:

- 888. i. FRANKLIN EUGENE SR<sup>9</sup> ATCHISON, b. December 17, 1887, Bibb, Comanche Co, TX.; d. August 10, 1936, Stanton, Martin Co, TX..
- 889. ii. CORE ALICE ATCHISON, b. December 28, 1888, Bibb, Comanche Co, TX.; d. December 23, 1978, Stanton, Martin Co, TX..
- 890. iii. MELISSA ALTA ATCHISON, b. November 10, 1890, Bibb, Comanche Co, TX.; d. June 21, 1988, Stanton, Martin Co, TX..
- 891. iv. ESTA ELLEN ATCHISON, b. December 19, 1891, Bibb, Comanche Co, TX.; d. July 20, 1985, Abilene, Taylor Co, TX..
- 892. v. CORNELIUS FORGESON ATCHISON, b. February 11, 1893, Bibb, Comanche Co, TX.; d. June 13, 1986, Stanton, Martin Co, TX..
- 893. vi. ELVIE MAY ATCHISON, b. April 04, 1894, Comanche Co, TX.; d. October 22, 1991, Stanton, Martin Co, TX..
- 894. vii. STELLA EVELYNE ATCHISON, b. November 04, 1895, Bibb, Comanche Co, TX.; d. January 10, 1987, Stanton, Martin Co, TX..
- 895. viii. MARY ANN ATCHISON, b. October 16, 1897, Bibb, Comanche Co, TX.; d. January 27, 1982, Stanton, Martin Co, TX..
- 896. ix. JOHN THOMAS ATCHISON, b. May 29, 1900, Sipe Springs, Comanche Co, TX.; d. October 04, 1970, Stanton, Martin Co, TX..
- 897. x. HETTIE ZELDA ATCHISON, b. April 04, 1903, Sagerton, Haskell Co, TX.; d. October 08, 1985, Ozona, TX..
- 898. xi. NOMA AGNES ATCHISON, b. March 27, 1908, Stanton, Martin Co, TX..

510. PENDELTON H.<sup>8</sup> ATCHISON (*ELIZABETH "ELIZA JANE"<sup>7</sup>, THEOPHILIS P.<sup>6</sup>, WILLIAM E. JR.<sup>5</sup>, WILLIAM #4<sup>4</sup>, WILLIAM #3<sup>3</sup>, WILLIAM #2<sup>2</sup>, WILLIAM #1<sup>1</sup>*) was born May 16, 1866 in KY., and died November 14, 1945 in Galt, Sacramento Co, CA.. He

married (1) BETTY. He married (2) BIRDIE PEARL JONES November 24, 1893, daughter of DANIEL JONES and ANN ROGERS. She was born April 26, 1874 in Owensville, Bath Co, KY., and died June 02, 1944 in Emporia, KS..

Notes for PENDELTON H. ATCHISON:

Bettie Ore has: b. 5/16/1866, Bath Co, KY., d. 11/14/1945

Notes for BIRDIE PEARL JONES:

Her father was kin to Samuel B. Jones, who m. Ann Mary Atchison. She and Throop were very small people.

Child of PENDELTON ATCHISON and BETTY is:

- i. CHRISTEL<sup>9</sup> ATCHISON, b. January 1896, MO..

Children of PENDELTON ATCHISON and BIRDIE JONES are:

- ii. CHRISTEL LORENE<sup>9</sup> ATCHISON, b. June 24, 1896, Pleasant Hill, MO.; d. April 29, 1986, Sacramento, CA.; m. RUSSELL SOBEY, September 06, 1929; b. October 22, 1895, CA.; d. 1942, Galt, Sacramento Co, CA..
- iii. GEORGE RONALD ATCHISON, b. May 03, 1895; d. July 27, 1895.
- iv. VIRGINIA ELAINE ATCHISON, b. 1912.

**511.** IDA<sup>8</sup> ATCHISON (*ELIZABETH "ELIZA JANE"<sup>7</sup>, THEOPHILIS P.<sup>6</sup>, WILLIAM E. JR. 5<sup>5</sup>, WILLIAM #4<sup>4</sup>, WILLIAM #3<sup>3</sup>, WILLIAM #2<sup>2</sup>, WILLIAM #1<sup>1</sup>*) was born March 03, 1868 in Bath Co, KY., and died May 23, 1945 in Charleston, Ark.. She married DANIEL MORTON CHANCE October 13, 1891 in Harrisonville, MO.. He was born March 24, 1868, and died June 13, 1963.

Children of IDA ATCHISON and DANIEL CHANCE are:

- i. GEORGE LEE<sup>9</sup> CHANCE, b. September 27, 1892; d. July 29, 1895.
- ii. WALTER DAVID CHANCE, b. February 08, 1894; d. July 13, 1895.
899. iii. FRANCES MAY CHANCE, b. September 28, 1897.
900. iv. AMY CHANCE, b. January 19, 1900; d. Abt. 1988, Oklahoma City, OK..
- v. LUCY CHANCE, b. November 23, 1902; m. (???) NOEL.
901. vi. JAMES MORTON CHANCE, b. June 24, 1905.
902. vii. EDNA BONNIE CHANCE, b. April 25, 1908.

**512.** ROLLA A. "RON A." ROY<sup>8</sup> ATCHISON (*ELIZABETH "ELIZA JANE"<sup>7</sup>, THEOPHILIS P.<sup>6</sup>, WILLIAM E. JR. 5<sup>5</sup>, WILLIAM #4<sup>4</sup>, WILLIAM #3<sup>3</sup>, WILLIAM #2<sup>2</sup>, WILLIAM #1<sup>1</sup>*) was born January 30, 1871 in Holden Johnson Co, , MO., and died November 25, 1949 in Denver, CO.. He married NANNIE FORREST JONES July 15, 1892 in Waverly, Coffey Co, KS., daughter of DANIEL JONES and ANN ROGERS. She was born March 03, 1868 in Bath Co, KY., and died May 27, 1951 in Waverly, Coffey Co, KS..

Notes for ROLLA A. "RON A." ROY" ATCHISON:

bur Crown Hill Cem. Sec. D-2, Lot 236, Blk 3 Bettie Ore has b. 1/30/1871, d. 11/25/1948 Rola left his family and went to Wyoming. was supposed to send for his family, but never did. She divorced him and and raised children as a seamstress. One has hid birth as: 1/21/1872, Holden Co, MO.

Notes for NANNIE FORREST JONES:

bur Key West Cemetery, Coffey, KS. Bettie Ore has Nannie Forest Jones (One R) Using her dates. She took her children to CA, then back to Waverly, KS. (from Betty Garrison Ore, her granddaughter)

Children of ROLLA ATCHISON and NANNIE JONES are:

903. i. BESSIE LEE<sup>9</sup> ATCHISON, b. December 16, 1895, Coffey Co, KS.; d. May 16, 1988, Waverly, Coffey Co, KS..
- ii. VIOLET MAY ATCHISON, b. March 15, 1894, Pleasant Hill, MO; d. August 18, 1895, MO..

Notes for VIOLET MAY ATCHISON:

Some have her d. in Coffey Co, KS. bur, Pleasant Hill, MO.

904. iii. JOHN COLEMAN ATCHISON, b. December 08, 1898, Pleasant Hill, MO.; d. November 28, 1960, Roseberg, OR..

**513.** BERTIE<sup>8</sup> ATCHISON (*ELIZABETH "ELIZA JANE"<sup>7</sup>, THEOPHILIS P.<sup>6</sup>, WILLIAM E. JR. 5<sup>5</sup>, WILLIAM #4<sup>4</sup>, WILLIAM #3<sup>3</sup>, WILLIAM #2<sup>2</sup>, WILLIAM #1<sup>1</sup>*) was born March 03, 1881 in Holden, Johnson Co, MO., and died August 09, 1977 in Pleasant Hill, MO.. She married JACK SHEPHERD.



Children of BERTIE ATCHISON and JACK SHEPHERD are:

- 905. i. ELIZABETH<sup>9</sup> SHEPHERD, b. October 03, 1902.
- ii. FINAMORE SHEPHERD, b. August 06, 1904; m. (???) LANG.
- iii. TEMPLE SHEPHERD, b. October 18, 1906; d. August 17, 1971; m. (???) EVANS.
- 906. iv. CLETTA L. SHEPHERD, b. April 12, 1910; d. June 26, 1976.
- 907. v. JACKIE SHEPHERD, b. March 17, 1913; d. June 12, 1965.

**514.** MINNIE<sup>8</sup> CONYERS (*SARAH A.<sup>7</sup> ATCHISON, THEOPHILIS P.<sup>6</sup>, WILLIAM E. JR. <sup>5</sup>, WILLIAM #4<sup>4</sup>, WILLIAM #3<sup>3</sup>, WILLIAM #2<sup>2</sup>, WILLIAM #1<sup>1</sup>*) was born October 30, 1875 in Owingsville, Bath Co, KY., and died March 09, 1963 in Colorado Springs, El Paso, CO.. She married JAMES LEE SNELLING December 23, 1895, son of BENJAMIN SNELLING and ELIZABETH THOMPSON. He was born January 21, 1874 in Bethel, Bath Co, KY., and died January 31, 1958 in Colorado Springs, El Paso, Co, CO..

Notes for MINNIE CONYERS:

I think her name was MINERVA & Minnie was a nick-name.

Children of MINNIE CONYERS and JAMES SNELLING are:

- i. GRACE<sup>9</sup> SNELLING, b. October 10, 1896, Owingsville, Bath Co, KY.; d. August 11, 1952, Colorado Springs, El Paso, Co, CO.; m. BERNARD WATERS.

Notes for GRACE SNELLING:

bur. 8/1952, Colorado Springs, CO.

- 908. ii. EDNA SNELLING, b. March 27, 1898, Owingsville, Bath Co, KY.; d. October 31, 1971, Colorado Springs, El Paso, Co, CO..
- iii. OSCAR SNELLING, m. PEARL COHEN.

**515.** JEFFERSON LEE<sup>8</sup> ATCHISON (*JOHNSON MARION<sup>7</sup>, WILLIAM IRONS<sup>6</sup>, WILLIAM E. JR. <sup>5</sup>, WILLIAM #4<sup>4</sup>, WILLIAM #3<sup>3</sup>, WILLIAM #2<sup>2</sup>, WILLIAM #1<sup>1</sup>*) was born June 16, 1869 in Bath CO, KY., and died February 01, 1943 in Bath CO, KY.. He married IDA LEE BELL.

Children of JEFFERSON ATCHISON and IDA BELL are:

- 909. i. MADGE<sup>9</sup> ATCHISON, b. December 15, 1907, Owingsville, KY.; d. June 1988, Bath Co, KY..
- 910. ii. MORGAN ATCHISON, b. May 29, 1896, Owingsville, KY.; d. December 16, 1988, Missoula, MT..
- iii. EUGENIA ATCHISON.

**516.** EDMOND ATCHISON<sup>8</sup> JONES (*MARY ANNA "ELIZA"<sup>7</sup> ATCHISON, HENRY D. "HARRY"<sup>6</sup>, WILLIAM E. JR. <sup>5</sup>, WILLIAM #4<sup>4</sup>, WILLIAM #3<sup>3</sup>, WILLIAM #2<sup>2</sup>, WILLIAM #1<sup>1</sup>*) was born March 28, 1875 in Ky., and died January 27, 1945 in San Diego, Calif.. He married (1) UNKNOWN. He married (2) MINNIE SHROYER Abt. 1902 in Dewey Co., Okla., daughter of ROBERT SHROYER and ELIZA FUQUA. She was born 1883 in OK., and died December 22, 1927 in Lawton, Okla..

Notes for EDMOND ATCHISON JONES:

Married ??? Abt 1898 to 1st wife. 1910 soundex, Clinton, Custer Co., Okla. Edmond 36 b. Mo. "Dairy", father b. Ky., mother b. Ky, Minie" wife" 25, b. Okla, F b. Pa, M b. Ky.

1920, Lawton, Comanche Co., Okla, sheet 6, Edmond 49, Minnie 39, David 17, Opal 15, Shelby 12, Joseph 10, Lydia 8, Bertha 6, Emma 4, Marion 2, Paul W. 1/12.

Obit Lawton Constitution 1/30/1945 Edmond A. 67, cafe & taxi company, d. Sat. 1/27/1945 in San Diego, Calif. Baptist, bur in Lawton, Okla., 6 sons. 23 g children & 6 g grandchildren. He played the Fiddle, came to Lawton in 1917, from Atchison, KS.. He lived with son Shelby in since 1929, in South Gate, CA. daus. were: Mrs Horace Porter, Mrs John Rooney, Mrs Horace Hanes, all of Lawton, and Mrs Leonard Nix, Mrs Hazel Randle of Lawton, and Mrs Everett Davis of Dallas, TX.. He is called Annamount in 1880 Census

Notes for MINNIE SHROYER:

bur Highland Cem. Obit Lawton, OK Constitution Tues/12/20/1927, p. 1

Marriage Notes for EDMOND JONES and MINNIE SHROYER:

She was his 2nd wife.

Child of EDMOND JONES and UNKNOWN is:

- i. SAMUEL BRYAN<sup>9</sup> JONES, b. Bef. 1902; d. 1988, Compton, CA..

Notes for SAMUEL BRYAN JONES:  
Raised by father's parents, in MO.

Children of EDMOND JONES and MINNIE SHROYER are:

- ii. DAVID ATCHISON<sup>9</sup> JONES, b. September 13, 1903; m. DORA LEE HANKS.
- iii. OPAL LEE JONES, b. January 08, 1905, Scabman, KS.; m. JAMES HORACE PORTER, July 12, 1922, Lawton, Comanche Co, OK..
- iv. SHELBY WARREN JONES, b. February 19, 1907, Leedy Dewey Co, OK.; d. October 1970, Bakersfield, CA.; m. JEAN BOWMAN.
- v. JOSEPH JEFFERSON JONES, b. February 26, 1909, Liberal, Seward Co, KS.; m. C. HOWARD.
- vi. LYDIA BEATRICE JONES, b. February 18, 1911; m. JOHN FRANCIS ROONEY.
- vii. BERTHA PEARL JONES, b. February 12, 1913, Camargi, Dewey Co, OK.; d. 1929, Mesa, AZ..
- viii. EMMA JONES, b. February 14, 1915, EllisVCo, OK.; d. September 1989, Tulia, TX.; m. (1) GARTMAN; m. (2) HORACE HAYNES; m. (3) SISNEY.
- ix. MARIAM "MARION" MAE JONES, b. May 31, 1917, Hydro, Caddo Co, OK.; m. LEONARD NIX.
- x. PAUL WILSON JONES, b. December 25, 1919, Lawton, Comanche Co, OK..
- xi. WANDA ELLEN JONES, b. April 16, 1924, Lawton, Comanche Co, OK.; m. JACK.
- xii. HAZEL MARIE JONES, b. April 23, 1927, Lawton Comanche Co, OK.; m. (1) HERB SNIDER; m. (2) RANDLE.
- xiii. DOUGLAS ROBERT JONES, b. May 21, 1921, Lawton, Cimanche Co, OK.; d. December 22, 1989, Tulsa, OK; m. (1) MARGIE OWENS; m. (2) ZELDA.

**517.** AMANDA ABIGAIL "ABBIE"<sup>8</sup> ATCHISON (*ELIJAH*<sup>7</sup>, *WILLIAM PERRY*<sup>6</sup>, *HENRY*<sup>5</sup>, *WILLIAM #4*<sup>4</sup>, *WILLIAM #3*<sup>3</sup>, *WILLIAM #2*<sup>2</sup>, *WILLIAM #1*<sup>1</sup>) was born December 13, 1857 in Mo., and died August 29, 1949 in Seattle, King Co, WA.. She married GABRIEL MCNEAL EDWARDS March 12, 1876, son of WILLIAM EDWARDS and CECLIA OWENS. He was born August 19, 1855 in MO., and died March 08, 1935 in Seattle, King Co, WA..

Children of AMANDA ATCHISON and GABRIEL EDWARDS are:

- i. DAISY D.<sup>9</sup> EDWARDS, b. July 23, 1877, Camden, Dorean, KS; d. 1963, Seattle, King Co, WA..
- ii. BABY EDWARDS.
911. iii. EFFIE ANN EDWARDS, b. March 03, 1881, Colony, KS.; d. June 03, 1955, Seattle, King Co, KS..
- iv. GERTIE EDWARDS, b. September 23, 1882; d. Abt. 1901, WA..
- v. WILLIAM ELIJAH EDWARDS, b. April 15, 1886; d. August 1977, Seattle, King Co, WA..
- vi. CLARENCE LEE EDWARDS, b. November 14, 1888; d. December 1980, Seattle, King Co, WA..
912. vii. NELLIE B. EDWARDS, b. August 06, 1893, Iola, Allen Co, KS.; d. Seattle, King Co, WA..
913. viii. DORA ABBIGAIL EDWARDS, b. January 29, 1895, Iola, Allen Co, KS..
- ix. IDA J. EDWARDS, b. November 13, 1886, IA.; d. Abt. 1916.

**518.** JOSEPH "JOSEPHUS" MONROE<sup>8</sup> ATCHISON (*ELIJAH*<sup>7</sup>, *WILLIAM PERRY*<sup>6</sup>, *HENRY*<sup>5</sup>, *WILLIAM #4*<sup>4</sup>, *WILLIAM #3*<sup>3</sup>, *WILLIAM #2*<sup>2</sup>, *WILLIAM #1*<sup>1</sup>) was born May 06, 1868 in Mo., and died July 13, 1951. He married EMMA BURTON March 02, 1890 in Husband, Colony, KS.. She was born December 31, 1865 in Neosho Falls, KS., and died April 1968.

Notes for JOSEPH "JOSEPHUS" MONROE ATCHISON:

Ed Walker @aol.com, has Joseph Monroe's Bible records E-mailed to him on 9/25/1993. Most dates shown here for Elijah's descendants are from those Bible Entries. This Bible was presented to EMMA ATCHISON from J.M. Atchison, 5/1904 His Bible has him as Joseph Monroe.

Children of JOSEPH ATCHISON and EMMA BURTON are:

914. i. ELLA N.<sup>9</sup> ATCHISON, b. February 02, 1891; d. July 10, 1941.
- ii. WILLIE E. ATCHISON, b. May 10, 1894; m. (1) ELIZABETH WARN, February 03, 1916; m. (2) LILLEY FLOWERS, June 24, 1920; m. (3) VINECE THOMPSON, May 1924.
915. iii. ALICE MAHALA ATCHISON, b. February 24, 1897.
- iv. ROBERT LEE ATCHISON, b. June 13, 1907; d. December 24, 1927; m. OREAIN NEELY, December 24, 1927.

**519.** DAVID WILLIAM<sup>8</sup> SHROUT (*NANCY ELLEN*<sup>7</sup> *ATCHISON*, *WILLIAM PERRY*<sup>6</sup>, *HENRY*<sup>5</sup>, *WILLIAM #4*<sup>4</sup>, *WILLIAM #3*<sup>3</sup>, *WILLIAM #2*<sup>2</sup>, *WILLIAM #1*<sup>1</sup>) He married ADA (???).

Notes for DAVID WILLIAM SHROUT:

Farmer & Storekeeper.

Children of DAVID SHROUT and ADA (???) are:

- 916. i. OTTO<sup>9</sup> SHROUT.
- 917. ii. CLAUDE SHROUT.

520. CLYDE<sup>8</sup> SHROUT (*NANCY ELLEN<sup>7</sup> ATCHISON, WILLIAM PERRY<sup>6</sup>, HENRY<sup>5</sup>, WILLIAM #4<sup>4</sup>, WILLIAM #3<sup>3</sup>, WILLIAM #2<sup>2</sup>, WILLIAM #1<sup>1</sup>*) He married LAURIA KISSICK.

Children of CLYDE SHROUT and LAURIA KISSICK are:

- 918. i. HAZEL<sup>9</sup> SHROUT.
- 919. ii. EARL SHROUT.

521. JULIE<sup>8</sup> SHROUT (*NANCY ELLEN<sup>7</sup> ATCHISON, WILLIAM PERRY<sup>6</sup>, HENRY<sup>5</sup>, WILLIAM #4<sup>4</sup>, WILLIAM #3<sup>3</sup>, WILLIAM #2<sup>2</sup>, WILLIAM #1<sup>1</sup>*) She married CALFUD K. KIMBRILL.

Children of JULIE SHROUT and CALFUD KIMBRILL are:

- i. VIRGIL<sup>9</sup> KIMBRILL.
- ii. VERNON KIMBRILL.
- iii. CLEMMIE KIMBRILL.
- iv. LECCHER KIMBRILL.

522. GEORGE ALVA<sup>8</sup> BOWERS (*AMANDA "MANDY"<sup>7</sup> ATCHISON, WILLIAM PERRY<sup>6</sup>, HENRY<sup>5</sup>, WILLIAM #4<sup>4</sup>, WILLIAM #3<sup>3</sup>, WILLIAM #2<sup>2</sup>, WILLIAM #1<sup>1</sup>*) was born December 20, 1879 in Davies, MO., and died June 19, 1909 in Broken Bow, Custer Co, NE.. He married EVA MAE UPDEGRAFF January 20, 1902 in Iola, Allen Co, KS.. She was born April 13, 1884 in Iuka, KS., and died October 04, 1948 in Houston, TX..

Notes for EVA MAE UPDEGRAFF:

bur Brookside Cem., Houston, TX.

Children of GEORGE BOWERS and EVA UPDEGRAFF are:

- 920. i. HOWARD MARVIN<sup>9</sup> BOWERS, b. December 29, 1902, Iola, Allen Co, KS.; d. August 20, 1989, Long Beach, Los Angeles Co, CA..
- 921. ii. ALVA FRANKLIN BOWERS, b. March 25, 1905, Iola, Allen Co, KS.; d. December 18, 1991, Oklahoma City, OK..
- 922. iii. RALPH EDWIN BOWERS, b. December 11, 1906, Callaway, Custer Co, NE.; d. August 28, 1983, Cloverdale, Sonoma Co, CA..

523. CHARLES<sup>8</sup> ATCHISON (*JOHN "COON"<sup>7</sup>, WILLIAM PERRY<sup>6</sup>, HENRY<sup>5</sup>, WILLIAM #4<sup>4</sup>, WILLIAM #3<sup>3</sup>, WILLIAM #2<sup>2</sup>, WILLIAM #1<sup>1</sup>*) was born February 23, 1878 in Bath CO, KY., and died February 23, 1968 in Morehead, KY.. He married ELIZA MORTON REEVES December 21, 1898 in Rowan Co, KY., daughter of JOHN REEVES and ELIZA PHELPS. She was born May 26, 1878 in Rowan CO, KY., and died June 02, 1952.

Notes for CHARLES ATCHISON:

Soc. Sec. # 403-52-9837, # 403-52-9837

Notes for ELIZA MORTON REEVES:

Buried in Hedrick Cemetery, Bath CO, KY. The Morton, is her mother's maiden name.

Marriage Notes for CHARLES ATCHISON and ELIZA REEVES:

1st marriage. Married at her father's house, who is named J. C. Reeves on marriage record. Both were 20 years old.

married by H. C. Downey. His fmb of Fleming Co, KY.

Witnesses were: Rena Carter, John Otis, su: J. C. ReevesS

Children of CHARLES ATCHISON and ELIZA REEVES are:

- i. LENA MAE<sup>9</sup> ATCHISON.
- ii. SARA BELL ATCHISON.
- iii. MARY OKIE ATCHISON.
- iv. EMMITT ATCHISON.
- v. EMMA INEZ ATCHISON.

**524.** OKIE ONIE<sup>8</sup> ATCHISON (*JOHN "COON"*<sup>7</sup>, *WILLIAM PERRY*<sup>6</sup>, *HENRY*<sup>5</sup>, *WILLIAM #4*<sup>4</sup>, *WILLIAM #3*<sup>3</sup>, *WILLIAM #2*<sup>2</sup>, *WILLIAM #1*<sup>1</sup>) was born February 19, 1882 in Bath CO, KY., and died September 1962 in New Castle, Ind.. She married JOHN CLAY REEVES August 31, 1898 in Rowan CO, KY., son of JOHN REEVES and ELIZA PHELPS. He was born April 17, 1875 in Rowan CO, KY., and died October 1950 in New Castle, Ind..

Notes for OKIE ONIE ATCHISON:

Grave stone in Mount Summit, Ind Cem: Both there. Nickname was :Bridget:. Per; her daughter Lucille Reeves, 10/26/1996. Her name spelled: Onie Okie; Okie Onie. She is NONA in other data. John Coon, called her "Bridg"

Notes for JOHN CLAY REEVES:

bur Mt Summit Cem., Henry Co, Ind.

Children of OKIE ATCHISON and JOHN REEVES are:

- 923. i. IMA COE<sup>9</sup> REEVES.
- 924. ii. LESLIE EARL REEVES.
- 925. iii. RANDOLPH PHELPS REEVES.
- 926. iv. KELLY WESLEY REEVES, b. August 31, 1899, Bath Co, KY.; d. December 15, 1967, Muncie, Ind..
- 927. v. EMIL ATCHISON REEVES, b. February 19, 1901, Bath Co, KY.; d. July 19, 1989, New Castle, Ind..
- vi. LUCILLE REEVES, b. February 25, 1905, Bath Co, KY.; d. January 01, 1997, Franklin, Ind..

Notes for LUCILLE REEVES:

bur Mt Summit Cem., Henry Co, Ind, by her brother: John Clay, on 1/4/1997, Died of Carcinoma.

- 928. vii. WILLIAM NEAL REEVES, b. February 26, 1906, Bath Co, KY.; d. July 19, 1991, New Castle, Ind..
- viii. OTHELLO CHESTER REEVES, b. July 03, 1911, Bath Co, KY.; d. July 19, 1911, Bath Co, KY..
- ix. EDITH BELLE REEVES, b. April 21, 1918, Bath Co, KY.; m. GENE A. GREEN.
- x. TWIN REEVES, b. April 21, 1918, Bath Co, KY.; d. April 21, 1918, Bath Co, KY..

Notes for TWIN REEVES:

Stillborn.

- 929. xi. JOHN CLAY REEVES, b. June 12, 1919, Bath Co, KY.; d. May 01, 1974, New Castle, Ind..

**525.** MILDRED A.<sup>8</sup> ZIMMERMAN (*LUCINDA P. "SIS"*<sup>7</sup> *ATCHISON*, *WILLIAM PERRY*<sup>6</sup>, *HENRY*<sup>5</sup>, *WILLIAM #4*<sup>4</sup>, *WILLIAM #3*<sup>3</sup>, *WILLIAM #2*<sup>2</sup>, *WILLIAM #1*<sup>1</sup>) was born September 27, 1850 in Hillsbury, Fleming Co, KY., and died April 14, 1930 in Cleveland, Cas Co, MO.. She married SILAS M. NELSON January 28, 1866.

Notes for MILDRED A. ZIMMERMAN:

bur. Glenwild Cemetery, Cass Co, MO. Guy Zimmerman has her Obit on file. Christian Church. In census records in 1850. 13 children, 3 died young

Children of MILDRED ZIMMERMAN and SILAS NELSON are:

- i. MARGIE CATHERINE<sup>9</sup> NELSON.
- ii. MAJOR PERRY NELSON.
- iii. WILLIAM B. NELSON.
- iv. GEORGE R. NELSON.
- v. MARSHAL E. NELSON.
- vi. NELLIE ASTORIA NELSON.
- vii. FRANCIS M. NELSON.
- viii. SOLOMON H. NELSON.
- ix. GENEVA E. NELSON.
- x. ELIZABETH W. "LIZZIE" NELSON.
- xi. HENRY NELSON.

**526.** THOMAS R.<sup>8</sup> ZIMMERMAN (*LUCINDA P. "SIS"*<sup>7</sup> *ATCHISON*, *WILLIAM PERRY*<sup>6</sup>, *HENRY*<sup>5</sup>, *WILLIAM #4*<sup>4</sup>, *WILLIAM #3*<sup>3</sup>, *WILLIAM #2*<sup>2</sup>, *WILLIAM #1*<sup>1</sup>) was born September 1871 in Owingsville, KY.. He married DRUSELLA MARKHAM 1890 in KY..

Notes for THOMAS R. ZIMMERMAN:

He was a Carpenter.

Children of THOMAS ZIMMERMAN and DRUSELLA MARKHAM are:

- i. EDDIE<sup>9</sup> ZIMMERMAN.
- ii. DAVID LEE ZIMMERMAN.
930. iii. DILLARD HERSHELL ZIMMERMAN, b. December 1891, Owingsville, Bath Co, KY..
- iv. EULAH L. ZIMMERMAN, b. December 1894, Owingsville, Bath Co, KY..
931. v. GUY THOMAS SR ZIMMERMAN, b. December 16, 1896, Owingsville, Bath Co, KY.; d. January 20, 1959, Mt. Sterling, KY..

527. CHARLES WESLEY JR<sup>8</sup> ROBERTSON (*HARRIET EMMA<sup>7</sup> ATCHISON, SAMUEL CRAIN<sup>6</sup>, HENRY<sup>5</sup>, WILLIAM #4<sup>4</sup>, WILLIAM #3<sup>3</sup>, WILLIAM #2<sup>2</sup>, WILLIAM #1<sup>1</sup>*) was born 1865, and died 1948. He married LILLIE ALICE RICHARDS, daughter of WILLIAM RICHARDS and SARAH HOLM. She was born 1872, and died 1959.

Notes for CHARLES WESLEY JR ROBERTSON:

1st Blacksmith in Tulsa. Served two terms as Town Marshall.

Child of CHARLES ROBERTSON and LILLIE RICHARDS is:

- i. LENA<sup>9</sup> ROBERTSON, b. 1891; d. 1937; m. OLIVER PERRY JR LEDFORD.

528. MINNIE ALICE<sup>8</sup> ROBERTSON (*HARRIET EMMA<sup>7</sup> ATCHISON, SAMUEL CRAIN<sup>6</sup>, HENRY<sup>5</sup>, WILLIAM #4<sup>4</sup>, WILLIAM #3<sup>3</sup>, WILLIAM #2<sup>2</sup>, WILLIAM #1<sup>1</sup>*) was born 1876, and died 1928. She married WARFIELD PHILLIPS.

Child of MINNIE ROBERTSON and WARFIELD PHILLIPS is:

- i. LORENE "LOLA"<sup>9</sup> PHILLIPS.

529. MAMIE HENRY<sup>8</sup> ROBERTSON (*HARRIET EMMA<sup>7</sup> ATCHISON, SAMUEL CRAIN<sup>6</sup>, HENRY<sup>5</sup>, WILLIAM #4<sup>4</sup>, WILLIAM #3<sup>3</sup>, WILLIAM #2<sup>2</sup>, WILLIAM #1<sup>1</sup>*) was born 1879, and died 1938. She married GEORGE JR MOWBRAY. He was born 1871, and died 1949.

Children of MAMIE ROBERTSON and GEORGE MOWBRAY are:

- i. MADELINE<sup>9</sup> MOWBRAY, b. 1900; d. 1979.
- ii. HELEN MOWBRAY, b. 1901; d. 1941.

530. VICTORIA GUELPH<sup>8</sup> ROBERTSON (*HARRIET EMMA<sup>7</sup> ATCHISON, SAMUEL CRAIN<sup>6</sup>, HENRY<sup>5</sup>, WILLIAM #4<sup>4</sup>, WILLIAM #3<sup>3</sup>, WILLIAM #2<sup>2</sup>, WILLIAM #1<sup>1</sup>*) was born 1882, and died 1957. She married HENRY MASTEN PRICE. He was born 1871, and died 1950.

Child of VICTORIA ROBERTSON and HENRY PRICE is:

- i. DOROTHY READER<sup>9</sup> PRICE, m. DALE CARNEGIE.

531. JAMES WILLIAM<sup>8</sup> ROBERTSON (*HARRIET EMMA<sup>7</sup> ATCHISON, SAMUEL CRAIN<sup>6</sup>, HENRY<sup>5</sup>, WILLIAM #4<sup>4</sup>, WILLIAM #3<sup>3</sup>, WILLIAM #2<sup>2</sup>, WILLIAM #1<sup>1</sup>*) was born 1884, and died 1953. He married KATE MAY BUNCH. She was born 1886, and died 1959.

Children of JAMES ROBERTSON and KATE BUNCH are:

- i. RALPH E.<sup>9</sup> ROBERTSON, b. 1901; d. 1970.
- ii. JAMES W. ROBERTSON, b. 1908; d. 1970.
- iii. BARBARA ROBERTSON.
- iv. DAN ROBERTSON.
- v. RUBY R. ROBERTSON.
- vi. JUNE ROBERTSON, b. 1924; d. 1944.
- vii. BILLY JEAN ROBERTSON, b. 1925; d. 1981.
- viii. JOSEPH ROBERTSON, b. 1928; d. 1930.

532. JESSE OWEN<sup>8</sup> ATCHISON (*JOHN LAWSON<sup>7</sup>, SAMUEL CRAIN<sup>6</sup>, HENRY<sup>5</sup>, WILLIAM #4<sup>4</sup>, WILLIAM #3<sup>3</sup>, WILLIAM #2<sup>2</sup>, WILLIAM #1<sup>1</sup>*) was born March 22, 1881 in Blair Community, Randolph Co, Ill., and died January 27, 1951 in Chester, Randolph Co, Ill.. He married HATTIE PEARL JOHNSON, daughter of SAMUEL JOHNSON and CLARA EMERY.

Children of JESSE ATCHISON and HATTIE JOHNSON are:

- i. BEATRICE GLODIN<sup>9</sup> ATCHISON.

- 932. ii. JESSE OWEN JR ATCHISON.
- iii. CLARA LEONA ATCHISON, b. June 04, 1908, Chester, Randolph Co, Ill.; d. August 11, 1994, Waterloo, Monroe Co, Ill.; m. EARL FREDERICK BROMMER.
- 933. iv. EVERETT GERALD ATCHISON, b. January 03, 1911; d. June 03, 1965, Chester, Randolph Co, Ill..
- 934. v. ETHEL LUCILLE ATCHISON, b. July 26, 1913, Chester, Randolph Co, Ill.; d. 1999, AR..
- vi. PAUL JOHNSON ATCHISON, b. July 21, 1920; d. April 18, 1927, Chester, Randolph Co, Ill..
- 935. vii. ROBERT EMERY ATCHISON, b. December 20, 1922, Steeleville, Randolph Co, Ill..
- 936. viii. BILLY DEAN ATCHISON, b. August 19, 1925; d. November 1996, Waterloo, Monroe Co, Ill..

**533.** EVERETT OMAR<sup>8</sup> ATCHISON (*JOHN LAWSON<sup>7</sup>, SAMUEL CRAIN<sup>6</sup>, HENRY<sup>5</sup>, WILLIAM #4<sup>4</sup>, WILLIAM #3<sup>3</sup>, WILLIAM #2<sup>2</sup>, WILLIAM #1<sup>1</sup>*) was born December 29, 1882, and died March 10, 1964 in Chester, Randolph Co, Ill.. He married KATE MANN HOLLOMAN, daughter of EZEKIAL HOLLOMAN and EMILY MANN.

Children of EVERETT ATCHISON and KATE HOLLOMAN are:

- 937. i. THOMAS EVERETT<sup>9</sup> ATCHISON, b. August 25, 1920; d. October 13, 1981.
- ii. MARION JOYCE ATCHISON, b. January 15, 1906; d. 1998, Chester, Randolph Co, Ill.; m. LEONARD LOCKHEAD.
- iii. JERRE JACKSON ATCHISON, b. April 14, 1917, Randolph Co, Ill.; d. November 30, 1944, Foggia, Italy.
- 938. iv. GRACE KATHRYN ATCHISON, b. January 31, 1919; d. January 22, 1991, Chester, Randolph Co, Ill..
- v. EMILY LUCILLE ATCHISON, b. April 11, 1923, Chester, Randolph Co, Ill.; d. August 20, 1924, Chester, Randolph Co, Ill..
- 939. vi. ELEANOR ALICE ATCHISON.
- 940. vii. MILTON OMER ATCHISON.

**534.** LEON FRANK<sup>8</sup> ATCHISON (*JOHN LAWSON<sup>7</sup>, SAMUEL CRAIN<sup>6</sup>, HENRY<sup>5</sup>, WILLIAM #4<sup>4</sup>, WILLIAM #3<sup>3</sup>, WILLIAM #2<sup>2</sup>, WILLIAM #1<sup>1</sup>*) was born in Blair Community, Randolph Co, Ill.. He married NELLIE COLLINS.

Child of LEON ATCHISON and NELLIE COLLINS is:

- i. LEON<sup>9</sup> ATCHISON.

**535.** EFFIE<sup>8</sup> ATCHISON (*JOHN LAWSON<sup>7</sup>, SAMUEL CRAIN<sup>6</sup>, HENRY<sup>5</sup>, WILLIAM #4<sup>4</sup>, WILLIAM #3<sup>3</sup>, WILLIAM #2<sup>2</sup>, WILLIAM #1<sup>1</sup>*) was born in Randolph Co, Ill.. She married WILLIAM MAYER.

Children of EFFIE ATCHISON and WILLIAM MAYER are:

- i. STACY<sup>9</sup> MAYER.
- ii. WILLIAM LEON MAYER.

**536.** LUTHER EDGAR "LOUIS"<sup>8</sup> ATCHISON (*SAMUEL WILLIS<sup>7</sup>, LOUIS "LEWIS"<sup>6</sup>, HENRY<sup>5</sup>, WILLIAM #4<sup>4</sup>, WILLIAM #3<sup>3</sup>, WILLIAM #2<sup>2</sup>, WILLIAM #1<sup>1</sup>*) was born April 14, 1876, and died May 27, 1917.

Child of LUTHER EDGAR "LOUIS" ATCHISON is:

- i. IRENE<sup>9</sup> ATCHISON.

**537.** HARLEY<sup>8</sup> ATCHISON (*SAMUEL WILLIS<sup>7</sup>, LOUIS "LEWIS"<sup>6</sup>, HENRY<sup>5</sup>, WILLIAM #4<sup>4</sup>, WILLIAM #3<sup>3</sup>, WILLIAM #2<sup>2</sup>, WILLIAM #1<sup>1</sup>*) He married LOUELLA.

Children of HARLEY ATCHISON and LOUELLA are:

- i. SAM<sup>9</sup> ATCHISON, m. LEOLA JACKSON.
- ii. GORDON ATCHISON.

**538.** JASON ALBERT<sup>8</sup> ATCHISON (*SAMUEL WILLIS<sup>7</sup>, LOUIS "LEWIS"<sup>6</sup>, HENRY<sup>5</sup>, WILLIAM #4<sup>4</sup>, WILLIAM #3<sup>3</sup>, WILLIAM #2<sup>2</sup>, WILLIAM #1<sup>1</sup>*) He married HELEN TATUM.

Child of JASON ATCHISON and HELEN TATUM is:

- i. FRED<sup>9</sup> ATCHISON.

**539.** GORDON CURTIS<sup>8</sup> ATCHISON (*SAMUEL WILLIS<sup>7</sup>, LOUIS "LEWIS"<sup>6</sup>, HENRY<sup>5</sup>, WILLIAM #4<sup>4</sup>, WILLIAM #3<sup>3</sup>, WILLIAM #2<sup>2</sup>, WILLIAM #1<sup>1</sup>*) He married EDNA WILLCOCKSON.

Child of GORDON ATCHISON and EDNA WILLCOCKSON is:

- 941. i. EUNICE<sup>9</sup> ATCHISON.

540. FLORENCE AMELIA GERTRUDE<sup>8</sup> ATCHISON (*SAMUEL WILLIS<sup>7</sup>, LOUIS "LEWIS"<sup>6</sup>, HENRY<sup>5</sup>, WILLIAM #4<sup>4</sup>, WILLIAM #3<sup>3</sup>, WILLIAM #2<sup>2</sup>, WILLIAM #1<sup>1</sup>*) was born September 07, 1897 in PARagould, Greene Co, AR., and died July 08, 1993 in Hot Springs, Garland Co, AR.. She married WILLIAM THOMAS BARFIELD.

Children of FLORENCE ATCHISON and WILLIAM BARFIELD are:

- i. WAVA JANICE<sup>9</sup> BARFIELD.
- ii. WILLIAM DOW BARFIELD.
- iii. ROBERT WILLIS BARFIELD.
- iv. WINFORD JACKSON BARFIELD.

541. LUTHER ELMER<sup>8</sup> ATCHISON (*SAMUEL WILLIS<sup>7</sup>, LOUIS "LEWIS"<sup>6</sup>, HENRY<sup>5</sup>, WILLIAM #4<sup>4</sup>, WILLIAM #3<sup>3</sup>, WILLIAM #2<sup>2</sup>, WILLIAM #1<sup>1</sup>*) was born February 28, 1900 in AR., and died June 25, 1970 in AR.. He married EDITH.

Children of LUTHER ATCHISON and EDITH are:

- i. STELLA IMOGENE<sup>9</sup> ATCHISON, b. November 09, 1920; d. November 03, 1921.
- ii. IZETTA ATCHISON.

542. WILLIS<sup>8</sup> ATCHISON (*JOHN A.<sup>7</sup>, LOUIS "LEWIS"<sup>6</sup>, HENRY<sup>5</sup>, WILLIAM #4<sup>4</sup>, WILLIAM #3<sup>3</sup>, WILLIAM #2<sup>2</sup>, WILLIAM #1<sup>1</sup>*) He married FRED A WARD.

Child of WILLIS ATCHISON and FRED A WARD is:

- i. PAULINE<sup>9</sup> ATCHISON.

543. JOHN WILLIAM<sup>8</sup> ATCHISON (*JESSE LOUIS<sup>7</sup>, JOHN FRANKLIN<sup>6</sup>, HENRY<sup>5</sup>, WILLIAM #4<sup>4</sup>, WILLIAM #3<sup>3</sup>, WILLIAM #2<sup>2</sup>, WILLIAM #1<sup>1</sup>*) was born April 06, 1889 in Clintom, MO., and died March 29, 1959 in Kansas City, MO.. He married AMY ADELIN CHESTNUT, daughter of IVEN CHESTNUT and NANCY WRIGHT.

Notes for JOHN WILLIAM ATCHISON:

bur 4/1/1859, Kansas City, MO.

Marriage Notes for JOHN ATCHISON and AMY CHESTNUT:

Divorced.

Children of JOHN ATCHISON and AMY CHESTNUT are:

942. i. LOUIS WILLIAM<sup>9</sup> ATCHISON, b. June 23, 1925, Wallace, Buchanan Co, MO..
943. ii. MILDRED MARIE ATCHISON, b. February 28, 1922, St Joseph, Buchanan Co, MO.; d. December 26, 1993, St Louis, MO..
- iii. LEE HILL ATCHISON, b. September 03, 1927, Asher, OK.; m. JASMINE CRUMP.

Marriage Notes for LEE ATCHISON and JASMINE CRUMP:

Possible wife with children.

944. iv. ERNEST CLAUD ATCHISON, b. January 08, 1929, Saint Louis, OK.; d. January 09, 1990, Tucson, AZ..

544. KATHERINE D.<sup>8</sup> ATCHISON (*JESSE LOUIS<sup>7</sup>, JOHN FRANKLIN<sup>6</sup>, HENRY<sup>5</sup>, WILLIAM #4<sup>4</sup>, WILLIAM #3<sup>3</sup>, WILLIAM #2<sup>2</sup>, WILLIAM #1<sup>1</sup>*) was born December 1886 in Fort Morgan, Morgan Co, MO., and died January 1972 in Fort Morgan, Morgan Co, MO.. She married FLOYD GUY ROGERS. He was born July 07, 1887 in DC., and died May 1963 in CO..

Notes for KATHERINE D. ATCHISON:

bur Lawton, OK.

Children of KATHERINE ATCHISON and FLOYD ROGERS are:

- i. STAFFORD DUNCAN<sup>9</sup> ROGERS, b. November 11, 1909, Ok.; d. July 13, 1994, Greeley, CO..
- ii. CARROL BARTON ROGERS, b. April 13, 1917, MO.; d. March 1978, St Louis, MO..
- iii. GARNETT FLOYD ROGERS.

545. ALONZO LEE<sup>8</sup> ATCHISON (*JESSE LOUIS<sup>7</sup>, JOHN FRANKLIN<sup>6</sup>, HENRY<sup>5</sup>, WILLIAM #4<sup>4</sup>, WILLIAM #3<sup>3</sup>, WILLIAM #2<sup>2</sup>, WILLIAM #1<sup>1</sup>*) was born June 1880 in MO., and died November 1939 in Okemah, Okfuskee, OK.. He married BESSIE ALICE SHAVER. She was born July 29, 1889 in MO., and died September 1974 in St Louis, MO..

Children of ALONZO ATCHISON and BESSIE SHAVER are:

- i. ROBERT LEE<sup>9</sup> ATCHISON, b. October 05, 1913, Okemah, Okfuskee, OK.; m. MIRIAM MELLE LIPPINS, November 23, 1952, Oklahoma City, OK..
945. ii. MARY KATHERINE ATCHISON, b. October 28, 1915, Okemah, Okfuskee, OK.; d. February 08, 1986, Dallas, TX..
946. iii. VIRGINIA LOUISE ATCHISON, b. July 03, 1918, Okemah, Okfuskee, OK..

**546.** LENA M.<sup>8</sup> ATCHISON (*JESSE LOUIS<sup>7</sup>, JOHN FRANKLIN<sup>6</sup>, HENRY<sup>5</sup>, WILLIAM #4<sup>4</sup>, WILLIAM #3<sup>3</sup>, WILLIAM #2<sup>2</sup>, WILLIAM #1<sup>1</sup>*) was born February 1884 in MO., and died 1956. She married FRANK L. THORPE.

Children of LENA ATCHISON and FRANK THORPE are:

- i. FORREST<sup>9</sup> THORPE.
- ii. LOUISE THORPE.

**547.** JOHN FRANKLIN "FRANK"<sup>8</sup> JONES (*MARY ANN "BIRD"<sup>7</sup> WEBSTER, MALVINA<sup>6</sup> ATCHISON, HENRY<sup>5</sup>, WILLIAM #4<sup>4</sup>, WILLIAM #3<sup>3</sup>, WILLIAM #2<sup>2</sup>, WILLIAM #1<sup>1</sup>*) was born July 13, 1874 in Marshall Co, KS., and died February 16, 1949 in Merced, CA.. He married JESSIE ADELIN MITCHELL July 11, 1895 in Marshall Co, KS.. She was born February 07, 1878 in Derby, IA, and died May 28, 1955 in Merced, CA..

Notes for JOHN FRANKLIN "FRANK" JONES:

bur. Asphodel Cemetery, Merced, CA. d. from a stroke. Blacksmith & well-driller.

Notes for JESSIE ADELIN MITCHELL:

bur. Asphodel Cemetery. Merced, CA. d. of Cancer.

Children of JOHN JONES and JESSIE MITCHELL are:

- i. GEORGE LEONARD<sup>9</sup> JONES, b. October 21, 1896.
947. ii. HAZELLE IRENE JONES, b. April 22, 1902, Waterville, Marshall Co, KS.; d. January 21, 1979, Redlands, CA..
948. iii. DORA ELMA JONES, b. 1899.

**548.** LULU LENORE "LU"<sup>8</sup> JONES (*MARY ANN "BIRD"<sup>7</sup> WEBSTER, MALVINA<sup>6</sup> ATCHISON, HENRY<sup>5</sup>, WILLIAM #4<sup>4</sup>, WILLIAM #3<sup>3</sup>, WILLIAM #2<sup>2</sup>, WILLIAM #1<sup>1</sup>*) was born August 20, 1875 in Centralia, Marshall Co, KS., and died January 24, 1966 in Bigelow, Marshall Co, KS.. She married FREDERICK REB February 17, 1897 in Marysville, KS.. He was born April 03, 1866, and died September 21, 1960.

Notes for LULU LENORE "LU" JONES:

bur. Antioch Cemetery, Frankfort, KS.

Notes for FREDERICK REB:

bur. Antioch Cemetery, Frankfort, KS.

Children of LULU JONES and FREDERICK REB are:

- i. J. HENRY<sup>9</sup> REB, b. January 25, 1898, Glenrock, MO.; d. February 04, 1974, Osawatomie, KS.; m. CHARLOTTE.
- ii. J. MAYNARD REB, b. November 10, 1899, Glenrock, MO.; d. Bigelow, Marshall Co, KS..

Notes for J. MAYNARD REB:

bur. Antioch Cemetery, Frankfort, KS. Unmarried.. d. at home place on the farm of James M & Mary A. Jones.

**549.** ELZA "BRIG"<sup>8</sup> JONES (*MARY ANN "BIRD"<sup>7</sup> WEBSTER, MALVINA<sup>6</sup> ATCHISON, HENRY<sup>5</sup>, WILLIAM #4<sup>4</sup>, WILLIAM #3<sup>3</sup>, WILLIAM #2<sup>2</sup>, WILLIAM #1<sup>1</sup>*) was born August 06, 1879 in Centralia, Marshall Co, KS., and died December 17, 1906 in Bigelow, Marshall Co, KS.. He married MAYME RINEHART February 10, 1904 in Bigelow, Marshall Co, KS.. She was born November 05, 1880 in Bigelow, KS., and died August 28, 1963.

Notes for ELZA "BRIG" JONES:

bur. Antioch Cemetery, Frankfort, KS.

Notes for MAYME RINEHART:

bur. Antioch Cemetery, Frankfort, KS.



Child of ELZA JONES and MAYME RINEHART is:

949. i. JOHN HENRY "SKINT"<sup>9</sup> JONES, b. May 28, 1905, Bigelow, KS.; d. March 13, 1985, Marysville, KS..

550. LOUIS TELL "BUNK"<sup>8</sup> JONES (*MARY ANN "BIRD"<sup>7</sup> WEBSTER, MALVINA<sup>6</sup> ATCHISON, HENRY<sup>5</sup>, WILLIAM #4<sup>4</sup>, WILLIAM #3<sup>3</sup>, WILLIAM #2<sup>2</sup>, WILLIAM #1<sup>1</sup>*) was born October 07, 1881 in Centralia, Marshall Co, KS., and died January 18, 1963 in Wichita, KS.. He married NINA MAE OSWALT December 30, 1907 in Bigelow, Marshall Co, KS.. She died November 22, 1951.

Notes for LOUIS TELL "BUNK" JONES:

Twin to Laura Bell. bur, Antioch Cemetery, Frankfort, KS. Rural mail carrier for 33 years.

Notes for NINA MAE OSWALT:

bur. Antioch Cemetery, Frankfort, KS.

Children of LOUIS JONES and NINA OSWALT are:

i. LESTER<sup>9</sup> JONES, b. 1909.

Notes for LESTER JONES:

d. as an infant.

ii. ALMA MAE JONES, b. June 30, 1915.

Notes for ALMA MAE JONES:

Twin to Wlima.

iii. WILMA FAE JONES, b. June 30, 1915.

Notes for WILMA FAE JONES:

Twin to Alma.

iv. CHALLA JOHNETTE JONES, b. October 04, 1916.

551. WILLIAM MADISON "WILL"<sup>8</sup> JONES (*MARY ANN "BIRD"<sup>7</sup> WEBSTER, MALVINA<sup>6</sup> ATCHISON, HENRY<sup>5</sup>, WILLIAM #4<sup>4</sup>, WILLIAM #3<sup>3</sup>, WILLIAM #2<sup>2</sup>, WILLIAM #1<sup>1</sup>*) was born July 05, 1884 in Waterville, Marshall Co, KS., and died in Richmond, CA.. He married ETHEL CHRISTIE November 25, 1908.

Children of WILLIAM JONES and ETHEL CHRISTIE are:

i. ELMER<sup>9</sup> JONES.

ii. MARVIN JONES.

950. iii. DALE WARREN JONES, b. August 11, 1922.

951. iv. DELMER O. JONES, b. August 11, 1922.

552. JAMES ROBBINS "JIM OR DAVE"<sup>8</sup> JONES (*MARY ANN "BIRD"<sup>7</sup> WEBSTER, MALVINA<sup>6</sup> ATCHISON, HENRY<sup>5</sup>, WILLIAM #4<sup>4</sup>, WILLIAM #3<sup>3</sup>, WILLIAM #2<sup>2</sup>, WILLIAM #1<sup>1</sup>*) was born September 20, 1886 in Waterville, Marshall Co, KS., and died August 05, 1965 in Westmoreland, KS.. He married JULIE ETHEL MARIE SMITH February 21, 1912 in Frankfort, KS.. She died February 24, 1992.

Notes for JAMES ROBBINS "JIM OR DAVE" JONES:

Twin to Malvina Mae. bur. Antioch Cemetery, Frankfort, KS.

Notes for JULIE ETHEL MARIE SMITH:

bur. Antioch Cemetery, Frankfort< KS.

Children of JAMES JONES and JULIE SMITH are:

i. LAVERSIE MARY<sup>9</sup> JONES, b. 1912.

952. ii. JAMES WRAY JONES, b. 1916, KS..

553. FLOYD LEONARD "BOSS OR BULGUR"<sup>8</sup> JONES (*MARY ANN "BIRD"<sup>7</sup> WEBSTER, MALVINA<sup>6</sup> ATCHISON, HENRY<sup>5</sup>, WILLIAM #4<sup>4</sup>, WILLIAM #3<sup>3</sup>, WILLIAM #2<sup>2</sup>, WILLIAM #1<sup>1</sup>*) was born September 05, 1892 in Blue Rapids, KS., and died February 19, 1975 in Westmoreland, KS.. He married MAUDE AMBER PARMENTIER April 10, 1924 in Marysville, KS., daughter of

HORACE PARMENTIER and MINNIE HARVEY. She was born January 04, 1905 in Bigelow, Marshall Co, KS..

Notes for FLOYD LEONARD "BOSS OR BULGUR" JONES:

bur. Antioch Cemetery, Frankfort, KS. d. of a stroke.

Children of FLOYD JONES and MAUDE PARMENTIER are:

- i. LAURA AILEEN<sup>9</sup> JONES, b. February 18, 1925, Bigelow, KS.; m. DEAN NESMITH, June 07, 1966, Frankfort, KS.; b. February 11, 1914, Belleville, KS.; d. September 25, 1985.

Notes for DEAN NESMITH:

bur. Pioneer Cemetery, Lawrence, KS.

- ii. JOYCE ANN JONES, b. April 08, 1931, Bigelow, KS.; d. May 30, 1991.

Notes for JOYCE ANN JONES:

bur. Antioch Cemetery, Frankfort, KS. Un married.

**554.** EARL OLIVER "SAM"<sup>8</sup> JONES (*MARY ANN "BIRD"<sup>7</sup> WEBSTER, MALVINA<sup>6</sup> ATCHISON, HENRY<sup>5</sup>, WILLIAM #4<sup>4</sup>, WILLIAM #3<sup>3</sup>, WILLIAM #2<sup>2</sup>, WILLIAM #1<sup>1</sup>*) was born November 04, 1894 in Blue Rapids, KS., and died August 31, 1963 in Marysville, KS.. He married (1) CARRIE ARBUTUS PARMENTIER, daughter of HORACE PARMENTIER and MINNIE HARVEY. She was born March 14, 1907 in Barrett, Marshall Co, KS., and died May 01, 1995 in Frankfort, KS.. He married (2) CARRIE ARBUTUS PARMENTIER June 20, 1925 in Westmoreland, KS..

Notes for EARL OLIVER "SAM" JONES:

bur. Antioch Cemetery, Frankfort, KS. Massive heart attack. Had emptysema& arthritis. Barber, farmer, carpenter.

Notes for CARRIE ARBUTUS PARMENTIER:

bur. Antioch Cemetery, Frankfort, KS. d. of Lymphoma. Also called Arbutus, Butus, Butte. Excellent seamstress. Loved by all who knew her.

Children of EARL JONES and CARRIE PARMENTIER are:

953. i. MELBA EARLEEN<sup>9</sup> JONES, b. April 15, 1926, Bigelow, KS..
954. ii. DELBERT EVERETT JONES, b. November 25, 1927, Bigelow, KS..
955. iii. LOIS MAE JONES, b. January 24, 1930, Bigelow, KS..
956. iv. LEONA RUTH JONES, b. December 10, 1932, Bigelow, Marshall Co, KS..
957. v. VICTOR KAY JONES, b. September 14, 1935, Bigelow, Marshall Co, KS..
958. vi. ROBERT EARL JONES, b. July 24, 1940, Frankfort, KS..
959. vii. KENNETH CHARLES JONES, b. May 31, 1948, Frankfort, KS..

**555.** LILLIAM MAE<sup>8</sup> ATCHISON (*WALTER SCOTT JR.<sup>7</sup>, WALTER SCOTT SR.<sup>6</sup>, SAMUEL PHILANDER<sup>5</sup>, SILAS #4<sup>4</sup>, WILLIAM #3<sup>3</sup>, WILLIAM #2<sup>2</sup>, WILLIAM #1<sup>1</sup>*) was born February 09, 1918 in Winnipeg, MB, Canada. She married (2) JOHN ALVAH SR MOIR November 14, 1942 in Winnipeg, MB, Canada., son of ANDREW MOIR and ELIZABETH TINGLEY. He was born September 22, 1916 in Winnipeg, MB, Canada., and died January 04, 2000 in Winnipeg, MB, Canada..

Notes for JOHN ALVAH SR MOIR:

d. at Convalescent Home of Winnipeg at age 83.

Child of LILLIAM MAE ATCHISON is:

960. i. PHYLLIS MARGARET<sup>9</sup> MOIR, b. September 10, 1945.

Children of LILLIAM ATCHISON and JOHN MOIR are:

- ii. CAROLINE ANNE<sup>9</sup> MOIR, b. October 04, 1943, Winnipeg, MB, Canada; m. PETER DAVID TESEN EASTWICK, October 24, 1970, Winnipeg, MB, Canada..
- iii. JOHN ALVAH JR MOIR, b. August 13, 1947; m. DONNA LAZURAK, Edmonton, AB, Canada.

Marriage Notes for JOHN MOIR and DONNA LAZURAK:

Divorced in Edmonton, AB, Canada.

**556.** CHARLES EUGENE "GENE"<sup>8</sup> SIMS (*CHARLES PRESTON<sup>7</sup>, SARAH RICHARDSON<sup>6</sup> ATCHISON, SAMUEL PHILANDER<sup>5</sup>, SILAS #4<sup>4</sup>, WILLIAM #3<sup>3</sup>, WILLIAM #2<sup>2</sup>, WILLIAM #1<sup>1</sup>*) was born April 24, 1909 in Lakewood, Cuyahoga Co, OH., and died October

23, 1989 in Bedford, Lawrence Co, IN.. He married VERNA ELIZABETH GOLDEN September 20, 1929 in Lacon, Marshall Co, Ill., daughter of JOHN GOLDEN and MINNIE ELLIS.

Child of CHARLES SIMS and VERNA GOLDEN is:

961. i. LOUISE E.<sup>9</sup> SIMS, b. 1930, LaSalle Co, Ill..

557. ARNOLD "ARNO"<sup>8</sup> HARDEN (*FRANCES E. "FANNIE"<sup>7</sup> CLARK, MARY JANE<sup>6</sup> ARMSTRONG, ELIZABETH "BETSY"<sup>5</sup> ATCHISON, SAMUEL M. #4<sup>4</sup>, WILLIAM #3<sup>3</sup>, WILLIAM #2<sup>2</sup>, WILLIAM #1<sup>1</sup>*) was born December 13, 1884 in IA., and died May 1966 in WI.. He married ETHEL MABBITT June 30, 1909 in Des Moines, Polk Co, IA., daughter of ANTHONY MABBITT and SARAH. She was born May 11, 1891, and died January 1974 in WI..

Notes for ARNOLD "ARNO" HARDEN:  
In Soc. Sec. Death Index.

Notes for ETHEL MABBITT:  
In Soc. Sec. Death Records. Her father had the flour and a saw mill in Redfield.

Marriage Notes for ARNOLD HARDEN and ETHEL MABBITT:  
C. C. Armstrong; E.S. Frye and Arnold Jarden were married in a triple wedding ceremony, before a Judge Miller in Des Moines, IA. They boarded the noon train

Children of ARNOLD HARDEN and ETHEL MABBITT are:

- i. LAVERNE<sup>9</sup> HARDEN.
- ii. CAROL HARDEN.
- iii. CHRYSTAL HARDEN.
- iv. MABEL HARDEN.

558. LENA ELLEN<sup>8</sup> HARDEN (*FRANCES E. "FANNIE"<sup>7</sup> CLARK, MARY JANE<sup>6</sup> ARMSTRONG, ELIZABETH "BETSY"<sup>5</sup> ATCHISON, SAMUEL M. #4<sup>4</sup>, WILLIAM #3<sup>3</sup>, WILLIAM #2<sup>2</sup>, WILLIAM #1<sup>1</sup>*) was born April 12, 1890 in Linn Twp, Dallas Co, IA., and died August 02, 1964 in Redfield, Dallas Co, IA.. She married EUGENE S. "SANP" FRYE June 30, 1909 in Des Moines, IA.. He was born August 23, 1883 in Dallas Co, IA., and died October 15, 1960 in Redfield, Dallas Co, IA..

Notes for LENA ELLEN HARDEN:  
bur. East Linn Cemetery. Redfield Review, 8/13/1964, Obit: Lena, dau. of Alonzo & Frances Harden b. 4/12/1890, d. 8/2/1964 Redfield Christian Church at 12. m. on 6/30/1909. Two children: Mrs Ralph Massure & Mrs. Duane Frye of Redfeild. Survivors are: her children, two bros.: Arno L. of Medford, WI and Perry C. of Marshfield, MO. Two grandchildren: Merle Massure of Sumpter, S.C., and Donna Frye of Redfield.

Notes for EUGENE S. "SANP" FRYE:  
12/19/1918, he bought a blacksmith & equipment shop from E.S. Mattingly.  
Redfield Review, 10/30/1960, Gene S. Frye, 77, Last Rites, at Redfield Cristian Church, by Rev. Jesse Bradshaw. Son of: Elijah & Sarah Frye, b. 8/23/1883 and . 10/15/1960. Preceded by: his parents & and older brother: Herman. Survivors are: wife: Lena; his dau. and son, one sister, Mrs Verne Partlow of Manson, a bro.; Guy of Redfield, two grandchildren, Merle Massure of the U.S. Air Force and Donna Frye of Redfield.

Children of LENA HARDEN and EUGENE FRYE are:

962. i. PHYLLIS<sup>9</sup> FRYE.
963. ii. DUANE FRYE.

559. PERRY CALVIN<sup>8</sup> HARDEN (*FRANCES E. "FANNIE"<sup>7</sup> CLARK, MARY JANE<sup>6</sup> ARMSTRONG, ELIZABETH "BETSY"<sup>5</sup> ATCHISON, SAMUEL M. #4<sup>4</sup>, WILLIAM #3<sup>3</sup>, WILLIAM #2<sup>2</sup>, WILLIAM #1<sup>1</sup>*) was born October 09, 1892 in Linn Twp, Dallas Co, IA., and died September 29, 1975 in Marshfield, MO.. He married HELEN IRENE COOK March 12, 1912 in Redfield, Dallas Co, IA., daughter of JOHN COOK and CHRISTENA RINDERKNECHT. She was born September 06, 1893 in Redfield, Dallas Co, IA., and died February 22, 1980 in Marshfield, MO..

Notes for PERRY CALVIN HARDEN:  
bur. Pleasant View, Cemetery, Marshfield, MO. Named after both sets of grandfathers, John Colvin and Oliver Perry Clark. 10/2/1975, Perry C. Harden of Marshfield, services in Fraker Chapel, by Rev. Don Brown. bur. in Pleasant View

Cemetery. Resident of Webster County. Retired farmer. Christian Church. Survived by: wife: Helen, two sons, Nael and Jack, both of Marshfield, MO, two daus: Mrs Frances Bradow of Marshfield & Mrs. Polly Hansen of Des Moines, IA.; 12 grandchildren and 22 great-grandchildren. Born at 3:30 PM, in Birth Records, Dallas Co, IA. Named after both sets of grandfathers: John Colvin Jarden and Oliver Perry Clark.

Redfield Review, 8/6/1920: "Perry & Helen quit high school & got married in 1912. They lived on a farm outside of Redfield, WI next to East Linn Cemetery. Polly, Neal and Frances were born there. Around 1819, they moved to Medford, WI by train where Jack was born. They built and lived in a log cabin the first winter they were there. The kids slept upstairs and one bedroom downstairs. You had to pull down a ladder to get upstairs.. After the house was built, they were much more comfortable in a two-story house. Grandma worked for a logging company one winter. They had a dairy farm, with chickens and pigs. Mom tells stories of skiing on the hill across from school in thr winter time. The grade school: "Frye Country School" was over 3 miles away so the kids would get a ride in a car with Carol Harden, Arno Harden's son on some days.. They lived about 7 miles from Medford. John & Christena lived on the farm next to them, and Charles & Inez just down from that. The Harpers lived west of town.

Redfield Review, 10/2/1975: Obit of Perry C. Harden, Services for: Perry C. Harden, 82, Route 1, Marshfield Rev. Don Brown Burial in Pleasant View Cemetery. Farmer & member of Christian Church. Survived by his wife: Helen; two sons, Neal and Jack of Route 1, Marshfield; two daughters: Mrs. Frances Bradow, Route 1, Mrs. Polly Hansen, of Des Moines, IA; 12 grandchildren & 22 g grandchildren.

Redfield Review, 12/11/1913, " Mr & Mrs Perry Harden are the Proud parents of a baby girl born Saturday."

Notes for HELEN IRENE COOK:

bur. Pleasant View Cemetery. 2/28/1980, Obit: Mrs. Helen Harden, 86 of Marshfield by Rev. Don Brown. bur. Pleasant View Cemetery, Marshfield Cemetery. Survivors= Neal and Jack of Marshfield, two daus.; Mrs Frances Bradow and Polly Hansen of Des Moines, IA. a bro: Jack Cook of Brandenton, FL, three sisters, Mrs. Madge Wicker, of Buffalo, Mrs. Grace Mraz of Bellflower, CA, and Mrs. Frances Spraker of Des Moines, IA, 12 grandchildren and 22 great-grandchildren  
Newspaper Obit, 2/28/1980, Mrs Helen Harden, 86 Rt 1, Marshfielfd, Rev. Don Brown. Burial in Pleasant View Cemetery. A long time Webster Co resident. Survivors include two sons: Neal and Jack both of Marshfield., two daughters: Mrs. Frances Bradow, Marshfield & Polly Hansen of Des Moines, IA.; a brother: Jack Cook of Brandenton, FL, three sisters: Mrs. Madge Wicker, Buffalo, Mrs. Grace Mraz, Bellflower, CA, & Mrs. Frances Spraker, Des Moines, IA, 12 grandchildren & 22 great-grandchildren.

Marriage Notes for PERRY HARDEN and HELEN COOK:

Redfield Review, 3/14/1912, Helen Irene Cook & Perry Colvin Harden m. at bride's parents home. A pre-nuptial shower was held for Miss Helen Cook

Children of PERRY HARDEN and HELEN COOK are:

- 964. i. MILDRED PAULINE<sup>9</sup> HARDEN, b. December 11, 1913, Redfield, Dallas Co, IA..
- 965. ii. NEAL PERRY HARDEN, b. January 05, 1916, Redfield, Dallas Co, IA.; d. January 25, 1989, Springfield, MO..
- iii. FRANCES CHRISTINA HARDEN, b. December 1917, Redfield, IA.; m. (1) HOUSTON R. LEA; b. September 20, 1913; d. April 19, 1964, Marshfield, Webster Co, MO.; m. (2) HAROLD A. BRADOW; b. September 10, 1929; d. July 10, 1983, Marshfield, Webster Co, MO..

Notes for HOUSTON R. LEA:

bur. Marshfield, MO Cemetery.

Marshfield Mail, 4/23/1964, Houston Lea dies suddenly., Houston, 51 of Marshfield d, from Heart Attack/ Managed the Greyhound bus station & cafe. Survivors: Wife, Frances, his parents Mr & Mrs Roy Lea., a brother: Raymond of Marshfield & a sister Mrs Helen Roach of Marshfield. Rev. James Baker.

Notes for HAROLD A. BRADOW:

bur. Pleasant View Cemetery, Marshfield, MO.

- 966. iv. JACK CARL HARDEN, b. 1925, Medford, WI..

**560.** MARY LOUISA<sup>8</sup> HARDEN (*FRANCES E. "FANNIE"<sup>7</sup> CLARK, MARY JANE<sup>6</sup> ARMSTRONG, ELIZABETH "BETSY"<sup>5</sup> ATCHISON, SAMUEL M. #4<sup>4</sup>, WILLIAM #3<sup>3</sup>, WILLIAM #2<sup>2</sup>, WILLIAM #1<sup>1</sup>*) was born August 28, 1894 in Linn Twp, Dallas Co, IA., and died November 26, 1956 in Perry, Dallas Co, IA.. She married ROBERT R. BAILEY June 01, 1909 in Redfield, Dallas Co, IA.. He was born 1888, and died June 19, 1952 in Perry, Dallas Co, IA..

Notes for MARY LOUISA HARDEN:

bur. East Linn Cemetery. Perry Daily Cheif, 11/27/1956, Mary L. Bailey, 62. Rev. Albert Clements of First Methodist

Church. b. 8/28/1894 at Redfield. m. Robert R. Baileyn member of Christian Church at Redfield.. Survivors+ three sons: Ivan of Perry, Billy of Perry and Melvin of Humbolt; three daughters, Mrs Bonnie Cook of Austin, MN, Mrs. Pearl Poffenberger of Tulsa, OK, and Mrs. Betty Bechard of Ogden; 12 grandchildren; two bros.: Perry of Marshfield, MO, and Arno of Medford, WI; one sister: Mrs Lena Frye of Redfield; and several nieces & nephews.

Notes for ROBERT R. BAILEY:

bur. East Linn Cemetery. Perry Daily Cheif, 6/24/1952, Robert R. Bailey d. south of Perry. Rev. Dale Strong of 1st Methodist Church.

Children of MARY HARDEN and ROBERT BAILEY are:

- i. IVAN<sup>9</sup> BAILEY.
- ii. MELVIN BAILEY.
- iii. FRANCES BONNIE BAILEY.
- iv. PEARL BAILEY.
- v. BETTY BAILEY.
- vi. BILLY BAILEY.

561. HOPE<sup>8</sup> NELSON (*SYNTHELIA<sup>7</sup> CLARK, MARY JANE<sup>6</sup> ARMSTRONG, ELIZABETH "BETSY"<sup>5</sup> ATCHISON, SAMUEL M. #4<sup>4</sup>, WILLIAM #3<sup>3</sup>, WILLIAM #2<sup>2</sup>, WILLIAM #1<sup>1</sup>*) was born June 09, 1881 in Colfax Twp, Dallas Co, IA., and died August 27, 1954 in Dallas Co, IA.. She married JOSEPH HOWARD BLACKBURN 1911.

Notes for HOPE NELSON:

She had children, unknown. bur. East Linn Cemetery. Redfield Review, 9/2/1954, Heart attack for Hope Blackburn, 73. Redfield Christian Church, Rev. Charles R. Elbe. bur. East Linn Cemetery. b. 6/9/1881. She attended several Universities, m. in 1911 to Joseph Howard Blackburn, One child: Howard Nelson Blackburn. d. 8/27/1954.

Child of HOPE NELSON and JOSEPH BLACKBURN is:

- i. HOWARD NELSON<sup>9</sup> BLACKBURN.

562. WILLIAM LOY "LOUIS"<sup>8</sup> SHILLITO (*EDWARD CALDWELL<sup>7</sup>, FRANCIS ELIZABETH<sup>6</sup> ARMSTRONG, ELIZABETH "BETSY"<sup>5</sup> ATCHISON, SAMUEL M. #4<sup>4</sup>, WILLIAM #3<sup>3</sup>, WILLIAM #2<sup>2</sup>, WILLIAM #1<sup>1</sup>*) was born May 06, 1871 in Redfield, Dallas Co, IA., and died March 17, 1943 in Lake City, Calhoun Co, IA.. He married MARY MABEL STUBBEE March 1898, daughter of WILLIAM STUBBEE and ELLA HUTZEL. She was born March 29, 1878 in IA., and died May 27, 1944 in Lake City, Calhoun Co, IA..

Notes for WILLIAM LOY "LOUIS" SHILLITO:

bur. Farnhamville Cemetery, IA.

Notes for MARY MABEL STUBBEE:

bur. Farnhamville Cemetery, IA.

Children of WILLIAM SHILLITO and MARY STUBBEE are:

- i. ELSIE GRACE<sup>9</sup> SHILLITO.
- ii. GRAYDON MERLE SHILLITO.
- iii. GLADE LOYAL SHILLITO.

563. CALDWELL<sup>8</sup> SHILLITO (*EDWARD CALDWELL<sup>7</sup>, FRANCIS ELIZABETH<sup>6</sup> ARMSTRONG, ELIZABETH "BETSY"<sup>5</sup> ATCHISON, SAMUEL M. #4<sup>4</sup>, WILLIAM #3<sup>3</sup>, WILLIAM #2<sup>2</sup>, WILLIAM #1<sup>1</sup>*) was born October 1876 in IA.. He married SARA S. "DOLLY" MCGURIE October 06, 1897 in Guthrie Co, IA.. She was born August 1879 in IA..

Children of CALDWELL SHILLITO and SARA MCGURIE are:

- i. LOUISE<sup>9</sup> SHILLITO.
- ii. NELLIE MAE SHILLITO.
- iii. DELLA SHILLITO.

564. BOB STILES<sup>8</sup> BINNS (*WILLIAM HENRY HARRISON<sup>7</sup>, FRANCIS ELIZABETH<sup>6</sup> ARMSTRONG, ELIZABETH "BETSY"<sup>5</sup> ATCHISON, SAMUEL M. #4<sup>4</sup>, WILLIAM #3<sup>3</sup>, WILLIAM #2<sup>2</sup>, WILLIAM #1<sup>1</sup>*) was born November 20, 1871 in Eagle Mineral Springs, and died May 10, 1955 in Redfield, Dallas Co, IA.. He married MATTIE MAE SHORT April 08, 1893 in Redfield, Dallas Co, IA.. She died 1946.

Notes for BOB STILES BINNS:

Bob & wife & son had been working in northern, Iowa. On 8/4/1919, Redfield Review, New Resturant in Town. Redfield Review, 5/12/1955, Bob Binns, 83. bur. East Linn Cemetery. Had a cafe business in Perry and in Redfield. Three children: Mrs. Mabel Cave of Monarch, MT, W.O. Binns of Perry and Cecile Van Kirk of Palm City, CA.

Children of BOB BINNS and MATTIE SHORT are:

- i. WILLIS O.<sup>9</sup> BINNS.

Notes for WILLIS O. BINNS:

He was a barber with a shop in his father's Resturant in Redfield. Lived in Perry in 1955/

- ii. MABEL BINNS, m. CAVE.

Notes for MABEL BINNS:

Lived in Monarch, MT in 1955.

- iii. CECILE BINNS, m. VAN KIRK.

Notes for CECILE BINNS:

Lived in Palm City, CA in 1955.

**565.** CLYDE C.<sup>8</sup> ARMSTRONG (*JAMES LESTON*<sup>7</sup>, *ELLIOT*<sup>6</sup>, *ELIZABETH "BETSY"*<sup>5</sup> *ATCHISON*, *SAMUEL M.* #4<sup>4</sup>, *WILLIAM* #3<sup>3</sup>, *WILLIAM* #2<sup>2</sup>, *WILLIAM* #1<sup>1</sup>) He married VINA ROBBINS June 30, 1909 in Des Moines, IA..

Children of CLYDE ARMSTRONG and VINA ROBBINS are:

- i. CLYDE JR.<sup>9</sup> ARMSTRONG.
- ii. MARY AFTON ARMSTRONG.

**566.** MINNIE ALICE<sup>8</sup> GREAR (*AMANDA FRANCIS*<sup>7</sup> *JACKSON*, *IDA BELLE*<sup>6</sup> *ATCHISON*, *SOLOMON "SAUL"*<sup>5</sup>, *SAMUEL M.* #4<sup>4</sup>, *WILLIAM* #3<sup>3</sup>, *WILLIAM* #2<sup>2</sup>, *WILLIAM* #1<sup>1</sup>) was born August 04, 1883 in Galt City, Grundy Co, MO., and died July 19, 1965. She married (1) HARRY WILSON February 04, 1903. She married (2) HERBERT FRANKLIN September 21, 1912.

Children of MINNIE GREAR and HERBERT FRANKLIN are:

- i. HAZEL<sup>9</sup> FRANKLIN.
- ii. RALPH FRANKLIN.
- iii. DOROTHY PEARL FRANKLIN, b. May 03, 1914, Kirksville, Adair Co, MO.; d. November 05, 1993; m. NOAH LEE VINCENT, December 07, 1929.

**567.** IDABELLE V.<sup>8</sup> GREAR (*AMANDA FRANCIS*<sup>7</sup> *JACKSON*, *IDA BELLE*<sup>6</sup> *ATCHISON*, *SOLOMON "SAUL"*<sup>5</sup>, *SAMUEL M.* #4<sup>4</sup>, *WILLIAM* #3<sup>3</sup>, *WILLIAM* #2<sup>2</sup>, *WILLIAM* #1<sup>1</sup>) was born March 23, 1885 in Galt City, Grundy Co, MO., and died May 11, 1922. She married RICHARD LEWIS BROGG February 04, 1903.

Children of IDABELLE GREAR and RICHARD BROGG are:

- i. GRACE<sup>9</sup> BROGG.
- ii. EDITH BROGG.

**568.** MARGARET LEE<sup>8</sup> GREAR (*AMANDA FRANCIS*<sup>7</sup> *JACKSON*, *IDA BELLE*<sup>6</sup> *ATCHISON*, *SOLOMON "SAUL"*<sup>5</sup>, *SAMUEL M.* #4<sup>4</sup>, *WILLIAM* #3<sup>3</sup>, *WILLIAM* #2<sup>2</sup>, *WILLIAM* #1<sup>1</sup>) was born November 05, 1889 in Galt City, Grundy Co, MO.. She married (1) RUFUS R. DAY June 24, 1912. She married (2) ROBERT A. MCCKINTOCK April 25, 1925.

Child of MARGARET GREAR and ROBERT MCCKINTOCK is:

- i. ROBERT<sup>9</sup> MCCKINTOCK.

**569.** EDITH-EDYTHE ULRISSE<sup>8</sup> GREAR (*AMANDA FRANCIS*<sup>7</sup> *JACKSON*, *IDA BELLE*<sup>6</sup> *ATCHISON*, *SOLOMON "SAUL"*<sup>5</sup>, *SAMUEL M.* #4<sup>4</sup>, *WILLIAM* #3<sup>3</sup>, *WILLIAM* #2<sup>2</sup>, *WILLIAM* #1<sup>1</sup>) was born March 07, 1892 in Galt City, Grundy Co, MO., and died February 05, 1959 in Kirksville, Adair Co, MO.. She married WILLIAM ROBERT MAIZE October 18, 1910 in Kirksville, Adair Co, MO., son of PINKNEY MAIZE and SUSANNAH GRINDLE. He was born August 18, 1891 in Lancaster, Schuyler Co, MO., and died February 24, 1924 in Kirksville, Adair Co, MO..

Notes for EDITH-EDYTHER ULRISSE GREAR:  
bur. Highland Park Cemetery, Kirksville, Adair Co, MO.

Notes for WILLIAM ROBERT MAIZE:  
bur. Highland Park Cemetery, Kirksville, Adair Co, Mo.

Children of EDITH-EDYTHER GREAR and WILLIAM MAIZE are:

- i. ROBERT LEE<sup>9</sup> MAIZE, b. September 04, 1911, Kirksville, Adair Co, MO.; d. September 07, 1960, Kirksville, Adair Co, MO..

Notes for ROBERT LEE MAIZE:  
Never married.

- ii. BYRON MAIZE, b. May 03, 1913, Kirksville, Adair Co, MO.; d. May 15, 1913, Kirksville, Adair Co, MO..
967. iii. HELEN IRENE MAIZE, b. May 09, 1914, Kirksville, Adair Co, MO.; d. April 10, 1990, Mineola, Wood Co, TX..

570. GLEN ORA ARCHIE<sup>8</sup> GREAR (*AMANDA FRANCIS<sup>7</sup> JACKSON, IDA BELLE<sup>6</sup> ATCHISON, SOLOMON "SAUL"<sup>5</sup>, SAMUEL M. #4<sup>4</sup>, WILLIAM #3<sup>3</sup>, WILLIAM #2<sup>2</sup>, WILLIAM #1<sup>1</sup>*) was born July 26, 1895 in Galt City, Grundy Co, MO., and died October 29, 1949 in Kirksville, Adair Co, MO.. He married (1) ALPHA RUTH MACAY December 19, 1919. He married (2) EVA CLEO WILSON CHRISTY July 11, 1931 in Kirksville, Adair Co, MO..

Child of GLEN GREAR and ALPHA MACAY is:

- i. BETTY RUTH<sup>9</sup> GREAR, m. CAIN.

571. WILLIAM ANDREW<sup>8</sup> JACKSON (*ANDREW C.<sup>7</sup>, IDA BELLE<sup>6</sup> ATCHISON, SOLOMON "SAUL"<sup>5</sup>, SAMUEL M. #4<sup>4</sup>, WILLIAM #3<sup>3</sup>, WILLIAM #2<sup>2</sup>, WILLIAM #1<sup>1</sup>*) was born March 08, 1876 in TX., and died January 15, 1942 in Macomb, IL.. He married MINNIE BELLE MCKEE August 22, 1898, daughter of GEORGE MCKEE and SARAH JENNINGS. She was born April 16, 1881 in Florida, MO., and died December 24, 1945 in Macomb, IL..

Child of WILLIAM JACKSON and MINNIE MCKEE is:

968. i. GEORGE ANDREW<sup>9</sup> JACKSON, b. February 22, 1914, Macomb, IL.; d. July 08, 1987, Galesburg, IL..

572. JAMES FERGUSON<sup>8</sup> SMITH (*LOUISA CATHERINE<sup>7</sup> ALLEN, CHLOE<sup>6</sup> CASEBIER, CATHERINE CRISSY<sup>5</sup> CHENOWETH, CHLOE #4<sup>4</sup> ATCHISON, WILLIAM #3<sup>3</sup>, WILLIAM #2<sup>2</sup>, WILLIAM #1<sup>1</sup>*) was born 1849 in Whitesville, Andrew Co, MO., and died 1939. He married JEMIMA ALICE BAILEY. She was born 1851 in Whitesville, Andrew Co, MO..

Children of JAMES SMITH and JEMIMA BAILEY are:

- i. AVA ALVA<sup>9</sup> SMITH, b. 1870, Whitesville, Andrew Co, MO.; m. MAGGIE KLEINFELDER; b. 1870.
969. ii. ADALASKA SMITH, b. 1872, Whitesville, Andrew Co, MO.; d. 1948.
- iii. ANNIE SYBIL SMITH, b. 1877, Whitesville, Andrew Co, MO..
- iv. MABEL SMITH, b. 1879, Whitesville, Andrew Co, MO..

Notes for MABEL SMITH:  
Twin to George.

- v. GEORGE FARLIE SMITH, b. 1879, Whitesville, Andrew Co, MO.; d. 1974; m. (1) ADDIE EDWARDS; b. 1879; m. (2) ONA SPOHN; b. 1979.
- vi. EZRA RUDOLPH SMITH, b. 1884, Whitesville, Andrew Co, MO.; d. 1969; m. (1) FLOSSIE HOBSON; b. 1884; m. (2) LILY MURPHY; b. 1884.
- vii. CRESCENT ALTA SMITH, b. 1891, Whitesville, Andrews Co, MO.; m. ALONZO JONES; b. 1891.

573. LOUISA EUNICE<sup>8</sup> ALLEN (*NELSON MCDOWELL<sup>7</sup>, CHLOE<sup>6</sup> CASEBIER, CATHERINE CRISSY<sup>5</sup> CHENOWETH, CHLOE #4<sup>4</sup> ATCHISON, WILLIAM #3<sup>3</sup>, WILLIAM #2<sup>2</sup>, WILLIAM #1<sup>1</sup>*) was born 1865 in Fairfield Co, OH., and died 1950. She married SIMON GOOD. He was born 1860 in Fairfield Co, OH., and died 1938.

Children of LOUISA ALLEN and SIMON GOOD are:

- i. RAYMOND ANDREW<sup>9</sup> GOOD, b. 1884, Clarinda, Page Co, IA.; d. 1980; m. LILLIAN BECKWITH; b. 1890, Larned, Pawnee Co, KS/.
970. ii. OCIE CREDARE GOOD, b. 1885, Clarinda, Page Co, IA.; d. 1972.
971. iii. MAYBELLE LYDIA GOOD, b. 1886, Clarinda, Page Co, IA.; d. 1973.

- iv. RUFUS CLARE GOOD, b. 1888, Clarinda, Page Co, IA.; d. 1939; m. ELSA FOSTER; b. 1890, Columbus Junction, Louisa Co, IA..
- v. VERNON ALLEN GOOD, b. 1890, Clarinda, Page Co, IA.; d. 1970; m. LAURA BECKWITH; b. 1894, Chicago, Cook Co, Ill..
- vi. WILLIS PAUL GOOD, b. 1894, Clarinda, Page Co, IA.; d. 1956; m. LETHA ELIZABETH LANE; b. 1893, Linn Co, MO..
- vii. CARL EBEN GOOD, b. 1896, Clarinda, Page Co, IA.; d. 1968; m. INA PARKS.
- viii. LELAND FRANCIS GOOD, b. 1904, Linnens, Linn Co, IA.; d. 1976.

Notes for LELAND FRANCIS GOOD:

Married.

**574.** CHARLES BERTRUM<sup>8</sup> ALLEN (*NELSON MCDOWELL<sup>7</sup>, CHLOE<sup>6</sup> CASEBIER, CATHERINE CRISSY<sup>5</sup> CHENOWETH, CHLOE #4<sup>4</sup> ATCHISON, WILLIAM #3<sup>3</sup>, WILLIAM #2<sup>2</sup>, WILLIAM #1<sup>1</sup>*) was born 1863 in Whitesville, Andrew Co, MO., and died 1930. He married MARY ABBIE BOSWELL. She was born 1870 in Union Hill, Kankakee Co, Ill., and died 1948.

Children of CHARLES ALLEN and MARY BOSWELL are:

- i. FRANCES BOSWELL<sup>9</sup> ALLEN, b. 1890, Deselm, Kankakee Co, Ill.; d. 1980; m. EDWIN WALDO MICHEL; b. 1894, Fillmore, Ventura Co, CA..
- ii. ROBERT MCDOWELL ALLEN, b. 1907, Freeport, Stephenson Co, Ill.; d. 1968; m. RUTH MAE STEWART.

**575.** RACHEL D.<sup>8</sup> REITER (*SARAH C.<sup>7</sup> DAVIS, RACHEL<sup>6</sup> CHENOWETH, JONATHAN JR<sup>5</sup>, CHLOE #4<sup>4</sup> ATCHISON, WILLIAM #3<sup>3</sup>, WILLIAM #2<sup>2</sup>, WILLIAM #1<sup>1</sup>*) was born 1856 in Perry, Pike Co, Ill.. She married JOHN M. AIKEN, son of JOEL AILEN and MARY ALSBURY. He was born 1856 in Perry, Pike Co, Ill., and died 1906.

Notes for RACHEL D. REITER:

4th cousins once removed.

Children of RACHEL REITER and JOHN AIKEN are:

- i. RUSSELL W.<sup>9</sup> AIKEN, b. 1885, Coffeville, Montgomery Co, KS.; d. 1949; m. MARY G. "MAY" BELFORD.
- 972. ii. JOHN ROSCOE AIKEN, b. 1888, Perry, Pike Co, Ill.; d. 1949.
- iii. JENNIE MAE AIKEN, b. 1889, Perry, Pike Co, Ill.; d. 1962; m. JOHN K. THOMPSON.
- 973. iv. RUTH ANN AIKEN, b. 1891, Perry, Pike Co, Ill.; d. 1965.

**576.** JENNIE HURST<sup>8</sup> REITER (*SARAH C.<sup>7</sup> DAVIS, RACHEL<sup>6</sup> CHENOWETH, JONATHAN JR<sup>5</sup>, CHLOE #4<sup>4</sup> ATCHISON, WILLIAM #3<sup>3</sup>, WILLIAM #2<sup>2</sup>, WILLIAM #1<sup>1</sup>*) was born 1859 in Perry, Pike Co, Ill., and died 1929. She married JAMES BENJAMIN FRANKLIN FULLER, son of CHESTER FULLER and DOLLY. He was born 1857 in MI., and died 1933.

Children of JENNIE REITER and JAMES FULLER are:

- i. CHESTER NICHOLAS FULLER<sup>9</sup> FULLER, b. 1888, KS.; d. 1947; m. FLORA B. HOPKINS.
- 974. ii. KATIE RAE FULLER, b. 1889, KS.; d. 1975.
- iii. JENNIE CHARLOTTE FULLER, b. 1892, MO.; d. 1958; m. L. D. GATTON.

**577.** WILLIAM SHERMAN<sup>8</sup> REITER (*SARAH C.<sup>7</sup> DAVIS, RACHEL<sup>6</sup> CHENOWETH, JONATHAN JR<sup>5</sup>, CHLOE #4<sup>4</sup> ATCHISON, WILLIAM #3<sup>3</sup>, WILLIAM #2<sup>2</sup>, WILLIAM #1<sup>1</sup>*) was born 1864 in Perry, Pike Co, Ill., and died 1928. He married LAURA ANN BULLOCK, daughter of JAMES BULLOCK and DRUZILLA LATTY. She was born 1887 in Sulphur Springs, Benton Co, AR..

Children of WILLIAM REITER and LAURA BULLOCK are:

- i. MYRTLE MAE<sup>9</sup> REITER, m. FRANKLIN NOVEY PENDERGRAFT.
- ii. JESSIE ANN REITER, m. TROY COLU,MBUS BATES.
- iii. CORA FAYE REITER, b. 1914, Gravette, Benton Co, AR.; d. 1942; m. LEWIS CREASON STEPHENS.
- iv. WILLIAM SHERMAN JR REITER, b. 1917, Pittsburg, Crawford Co, KS.; d. 1989; m. ONEIDA HARRIS.
- v. MARY BERTHA REITER, b. 1920, Joplin, Jasper Co, MO.; d. 1957; m. LESTER JAMES EVANS.

**578.** HARRY LESTER<sup>8</sup> REEDER (*CHLOE JANE<sup>7</sup> DAVIS, RACHEL<sup>6</sup> CHENOWETH, JONATHAN JR<sup>5</sup>, CHLOE #4<sup>4</sup> ATCHISON, WILLIAM #3<sup>3</sup>, WILLIAM #2<sup>2</sup>, WILLIAM #1<sup>1</sup>*) was born 1878 in Perry, Pike Co, Ill., and died 1942. He married MAYBELLE SMALL, daughter of ASBURY SMALL and MARY MOORE. She was born 1884 in Levenworth Co, KS..

Children of HARRY REEDER and MAYBELLE SMALL are:

- i. GENEVIEVE MADELENE<sup>9</sup> REEDER, b. 1907, St Joseph, Buchanan Co, MO.; d. 1908.
- ii. PAUL R. REEDER, m. GEORGIA ROUSCH.



William #1 ATCHISON

- iii. LAWRENCE B. REEDER, m. MILDRED TURNER.
- iv. MERWIN SCOTT REEDER, m. LAURA MAY DUNFEE.
- v. CARL B. REEDER, b. 1920, St Joseph, Buchanan Co, MO.; d. 1943.

Notes for CARL B. REEDER:  
Military in WW11.

579. BENJAMIN F. "BEN"<sup>8</sup> FRANKLIN (*MARY JANE<sup>7</sup> MAYFIELD, SARAH "SALLY"<sup>6</sup> CHENOWETH, JONATHAN JR<sup>5</sup>, CHLOE #4<sup>4</sup> ATCHISON, WILLIAM #3<sup>3</sup>, WILLIAM #2<sup>2</sup>, WILLIAM #1<sup>1</sup>*) was born 1864 in Pea Ridge, Brown Co, Ill., and died 1937. He married A. "MAE" CLAYTON. She was born 1867 in Brown or Pike Co, ill..

Children of BENJAMIN FRANKLIN and A. CLAYTON are:

- i. (???)<sup>9</sup> FRANKLIN.
- 975. ii. THOMAS FRANKLIN, b. 1889, Brown Co, Ill..
- 976. iii. FLORENCE FRANKLIN, b. 1890.

580. WALTER R.<sup>8</sup> FRANKLIN (*MARY JANE<sup>7</sup> MAYFIELD, SARAH "SALLY"<sup>6</sup> CHENOWETH, JONATHAN JR<sup>5</sup>, CHLOE #4<sup>4</sup> ATCHISON, WILLIAM #3<sup>3</sup>, WILLIAM #2<sup>2</sup>, WILLIAM #1<sup>1</sup>*) was born 1867 in Pea Ridge, Brown Co, Ill.. He married MATTIE (???). She died 1957.

Children of WALTER FRANKLIN and MATTIE (???) are:

- i. EVERETT<sup>9</sup> FRANKLIN.
- ii. BEN FRANKLIN.
- iii. EARL FRANKLIN, m. MILDRED (???).
- iv. JESSIE FRANKLIN.
- v. VERNA FRANKLIN.

581. IDA EUPHENIA MAE<sup>8</sup> FRANKLIN (*MARY JANE<sup>7</sup> MAYFIELD, SARAH "SALLY"<sup>6</sup> CHENOWETH, JONATHAN JR<sup>5</sup>, CHLOE #4<sup>4</sup> ATCHISON, WILLIAM #3<sup>3</sup>, WILLIAM #2<sup>2</sup>, WILLIAM #1<sup>1</sup>*) was born 1870 in Timewell, Lee, Brown Co, Ill., and died 1955. She married ELBERT ELIHU JENNINGS BRYON THOMPSON. He was born 1868 in Hersman, Brown Co, Ill., and died 1926.

Children of IDA FRANKLIN and ELBERT THOMPSON are:

- i. INFANT<sup>9</sup> THOMPSON, b. 1888, Versailles, Brown Co, Ill.; d. 1889.
- 977. ii. MERLE M. THOMPSON, b. 1890, Versailles, Brown Co, Ill.; d. 1973.
- 978. iii. OPAL IRENE THOMPSON THOMPSON, b. 1895, Versailles, Brown Co, Ill..
- 979. iv. LEWIS JENNINGS BRYON THOMPSON, b. 1898, Versailles, Brown Co, Ill.; d. 1972.
- v. MATILDA MELVINA THOMPSON, b. 1904, Versailles, Brown Co, Ill.; d. 1977; m. RALPH FREDERICK BAEHR; b. 1902, Brown Co, Ill.; d. 1988.

582. MARY JANE<sup>8</sup> FRANKLIN (*MARY JANE<sup>7</sup> MAYFIELD, SARAH "SALLY"<sup>6</sup> CHENOWETH, JONATHAN JR<sup>5</sup>, CHLOE #4<sup>4</sup> ATCHISON, WILLIAM #3<sup>3</sup>, WILLIAM #2<sup>2</sup>, WILLIAM #1<sup>1</sup>*) was born 1874 in Mt Sterling, Brown Co, Ill., and died 1957. She married CHARLES ULISSES THOMPSON. He was born 1866 in Hersman, Brown Co, Ill., and died 1951.

Children of MARY FRANKLIN and CHARLES THOMPSON are:

- 980. i. ROY OTIS<sup>9</sup> THOMPSON, b. 1889, Timewell, Lee, Brown Co, Ill.; d. 1969.
- 981. ii. MAUDE LETA THOMPSON, b. 1891, Mt. Sterling, Brown Co, Ill.; d. 1956.
- 982. iii. RUBY HELEN THOMPSON, b. 1906, Buffalo, Dallas Co, MO.; d. 1991.

583. CLARENCE<sup>8</sup> FRANKLIN (*MARY JANE<sup>7</sup> MAYFIELD, SARAH "SALLY"<sup>6</sup> CHENOWETH, JONATHAN JR<sup>5</sup>, CHLOE #4<sup>4</sup> ATCHISON, WILLIAM #3<sup>3</sup>, WILLIAM #2<sup>2</sup>, WILLIAM #1<sup>1</sup>*) was born 1880 in Buffalo, Dallas Co, MO., and died 1959. He married NORA JANE RAINS. She was born 1883 in MO..

Children of CLARENCE FRANKLIN and NORA RAINS are:

- i. CLARA "BOOTS"<sup>9</sup> FRANKLIN.
- ii. LORINE FRANKLIN.
- iii. GLEN "PUT" FRANKLIN.
- 983. iv. DONALD EUGENE FRANKLIN.
- 984. v. CLARENCE GALE FRANKLIN.
- vi. MARY ELIZABETH FRANKLIN.

584. SARAH<sup>8</sup> MAYFIELD (*JASPER<sup>7</sup>, SARAH "SALLY"<sup>6</sup> CHENOWETH, JONATHAN JR<sup>5</sup>, CHLOE #4<sup>4</sup> ATCHISON, WILLIAM #3<sup>3</sup>,*

WILLIAM #2<sup>2</sup>, WILLIAM #1<sup>1</sup>) was born 1873, and died 1895. She married CHARLES J. POWERS.

Child of SARAH MAYFIELD and CHARLES POWERS is:

- i. LOUIE<sup>9</sup> POWERS, b. 1895; d. 1895.

**585.** ZILTHIA<sup>8</sup> MAYFIELD (JASPER<sup>7</sup>, SARAH "SALLY"<sup>6</sup> CHENOWETH, JONATHAN JR<sup>5</sup>, CHLOE #4<sup>4</sup> ATCHISON, WILLIAM #3<sup>3</sup>, WILLIAM #2<sup>2</sup>, WILLIAM #1<sup>1</sup>) was born 1876. She married (1) WESLEY BRICE. She married (2) MARION LECES WOOD. He was born 1861.

Child of ZILTHIA MAYFIELD and WESLEY BRICE is:

- i. JESSIE<sup>9</sup> BRICE.

Children of ZILTHIA MAYFIELD and MARION WOOD are:

985. ii. MILDRED EMMA<sup>9</sup> WOOD, b. 1899.
986. iii. CLIFFORD HOUSTON WOOD, b. 1899.
- iv. NINE PHYLLIS WOOD, b. 1899.
987. v. MARION EDWARD WOOD, b. 1899.

**586.** EMMA MAE<sup>8</sup> MAYFIELD (JASPER<sup>7</sup>, SARAH "SALLY"<sup>6</sup> CHENOWETH, JONATHAN JR<sup>5</sup>, CHLOE #4<sup>4</sup> ATCHISON, WILLIAM #3<sup>3</sup>, WILLIAM #2<sup>2</sup>, WILLIAM #1<sup>1</sup>) was born 1881, and died 1978. She married ALBERT EDWARD TINGLEY.

Child of EMMA MAYFIELD and ALBERT TINGLEY is:

- i. ALBERTA<sup>9</sup> TINGLEY.

**587.** FRED L.<sup>8</sup> MAYFIELD (AMOS<sup>7</sup>, SARAH "SALLY"<sup>6</sup> CHENOWETH, JONATHAN JR<sup>5</sup>, CHLOE #4<sup>4</sup> ATCHISON, WILLIAM #3<sup>3</sup>, WILLIAM #2<sup>2</sup>, WILLIAM #1<sup>1</sup>) was born 1889 in Brown Co, Ill., and died 1968.

Notes for FRED L. MAYFIELD:

Twin to Mary

Children of FRED L. MAYFIELD are:

- i. FRED L. JR<sup>9</sup> MAYFIELD.
- ii. RUTH MAYFIELD.

**588.** AMOS EDWARDS JR<sup>8</sup> MAYFIELD (AMOS<sup>7</sup>, SARAH "SALLY"<sup>6</sup> CHENOWETH, JONATHAN JR<sup>5</sup>, CHLOE #4<sup>4</sup> ATCHISON, WILLIAM #3<sup>3</sup>, WILLIAM #2<sup>2</sup>, WILLIAM #1<sup>1</sup>) was born 1892 in Brown Co, Ill., and died 1966. He married EDNA BELL FISHER, daughter of DANIEL FISHER and ELIZABETH GRAFTON. She was born 1904 in Schuyler Co, Ill..

Notes for AMOS EDWARDS JR MAYFIELD:

WW1 Veteran.

Children of AMOS MAYFIELD and EDNA FISHER are:

- i. ARTHUR AMOS<sup>9</sup> MAYFIELD, b. 1923, Schuyler Co, Ill.; d. 1973; m. ETHYL POPLE (MERRITT) POPLE; b. 1916; d. 1991.

Notes for ARTHUR AMOS MAYFIELD:

Korean War Veteran.

988. ii. HELEN MAXINE MAYFIELD.

**589.** FRANCIS M.<sup>8</sup> MAYFIELD (AMOS<sup>7</sup>, SARAH "SALLY"<sup>6</sup> CHENOWETH, JONATHAN JR<sup>5</sup>, CHLOE #4<sup>4</sup> ATCHISON, WILLIAM #3<sup>3</sup>, WILLIAM #2<sup>2</sup>, WILLIAM #1<sup>1</sup>) was born 1894 in Brown Co, Ill., and died 1968. He married MINNIE FISHER.

Notes for FRANCIS M. MAYFIELD:

Veteran WW1.

Children of FRANCIS MAYFIELD and MINNIE FISHER are:

989. i. FRANCIS ROBERT<sup>9</sup> MAYFIELD, b. 1924; d. 1996.
- ii. LOUISE MAYFIELD.

iii. LINDA MAYFIELD.

590. ARTHUR<sup>8</sup> MAYFIELD (*FRANCIS M.<sup>7</sup>, SARAH "SALLY"<sup>6</sup> CHENOWETH, JONATHAN JR<sup>5</sup>, CHLOE #4<sup>4</sup> ATCHISON, WILLIAM #3<sup>3</sup>, WILLIAM #2<sup>2</sup>, WILLIAM #1<sup>1</sup>*) was born 1878 in Timewell, Lee, Brown Co, Ill.. He married FLORENCE A. KUNKEL. She was born 1882, and died 1969.

Notes for FLORENCE A. KUNKEL:  
Name could be Kinkle.

Children of ARTHUR MAYFIELD and FLORENCE KUNKEL are:

- 990. i. FRANCIS ALOUISIS<sup>9</sup> MAYFIELD.
- 991. ii. REGINA MAYFIELD.
- 992. iii. LEONARD ANTHONY MAYFIELD, b. 1907, Brown Co, Ill.; d. 1991.

591. BERT L.<sup>8</sup> MAYFIELD (*FRANCIS M.<sup>7</sup>, SARAH "SALLY"<sup>6</sup> CHENOWETH, JONATHAN JR<sup>5</sup>, CHLOE #4<sup>4</sup> ATCHISON, WILLIAM #3<sup>3</sup>, WILLIAM #2<sup>2</sup>, WILLIAM #1<sup>1</sup>*) was born 1883, and died 1960. He married EMMA ARVILLA EWING. She was born 1892, and died 1972.

Children of BERT MAYFIELD and EMMA EWING are:

- 993. i. MAX DAVID<sup>9</sup> MAYFIELD, b. 1919, Brown Co, Ill.; d. 1981.
- ii. HARLEY MAYFIELD, b. 1900.

592. CYNTHIA MAUDE<sup>8</sup> MAYFIELD (*FRANCIS M.<sup>7</sup>, SARAH "SALLY"<sup>6</sup> CHENOWETH, JONATHAN JR<sup>5</sup>, CHLOE #4<sup>4</sup> ATCHISON, WILLIAM #3<sup>3</sup>, WILLIAM #2<sup>2</sup>, WILLIAM #1<sup>1</sup>*) was born 1886 in Brown Co, Ill., and died 1963. She married (1) DUDLEY BROWNLO SIMS. He died 1943. She married (2) JIM WORLEY.

Notes for CYNTHIA MAUDE MAYFIELD:  
Evidently she had married before because her children have the surname of MAYFIELD.

Child of CYNTHIA MAYFIELD and DUDLEY SIMS is:

- 994. i. HARLEY<sup>9</sup> MAYFIELD, b. 1900, Lemons, Outnam Co, MO.; d. 1986.

Children of CYNTHIA MAYFIELD and JIM WORLEY are:

- ii. JULIE<sup>9</sup> WORLEY, m. CARL BOWMAN; b. 1894.
- iii. LULU WORLEY, m. FRANKLIN OWINGS; b. 1894.
- iv. MARY WORLEY, m. (???) HOWELL.
- v. JAMES WORLEY.
- vi. CHARLES WILLIAM WORLEY.
- vii. ARTHUR GLEN WORLEY.

593. SEABORN "SEAB"<sup>8</sup> MAYFIELD (*FRANCIS M.<sup>7</sup>, SARAH "SALLY"<sup>6</sup> CHENOWETH, JONATHAN JR<sup>5</sup>, CHLOE #4<sup>4</sup> ATCHISON, WILLIAM #3<sup>3</sup>, WILLIAM #2<sup>2</sup>, WILLIAM #1<sup>1</sup>*) was born 1889 in Brown Co, Ill., and died 1965.

Children of SEABORN "SEAB" MAYFIELD are:

- i. LENDAL<sup>9</sup> MAYFIELD.
- ii. RUBY MAYFIELD.

594. EUGENE<sup>8</sup> MAYFIELD (*SEABORN JR<sup>7</sup>, SARAH "SALLY"<sup>6</sup> CHENOWETH, JONATHAN JR<sup>5</sup>, CHLOE #4<sup>4</sup> ATCHISON, WILLIAM #3<sup>3</sup>, WILLIAM #2<sup>2</sup>, WILLIAM #1<sup>1</sup>*) was born in Broken Bow, McCurtain Co, OK.. He married (???) DOLLIE.

Child of EUGENE MAYFIELD and (???) DOLLIE is:

- i. DELMER EUGENE<sup>9</sup> MAYFIELD.

595. ADDIE MARGARET<sup>8</sup> McDOWELL (*WILLIAM GREENE<sup>7</sup>, CATHERINE CRISSY<sup>6</sup> CASEBIER, DAVID<sup>5</sup>, CATHERINE CRISSY<sup>4</sup> CHENOWETH, CHLOE #4<sup>3</sup> ATCHISON, WILLIAM #3<sup>2</sup>, WILLIAM #2<sup>1</sup>*) was born 1857 in Greenfield, Dade Co, MO., and died 1920. She married JOEL ETHELRED DIXON. He was born 1850 in Dixon's Mills, Marengo Co, AL..

Children of ADDIE McDOWELL and JOEL DIXON are:

- i. DELLA<sup>9</sup> DIXON, m. WILLIAM BOLTON.

- ii. GEORGE DIXON.
- iii. ROBERT DIXON.
- iv. CLARE DIXON, b. 1875, MO.; m. (???) FULLER.

Notes for CLARE DIXON:  
No children.

**596.** ROSETTA<sup>8</sup> CASEBIER (*ABSALOM BURDINE<sup>7</sup>, ABSALOM BURDINE<sup>6</sup>, DAVID<sup>5</sup>, CATHERINE CRISSY<sup>4</sup> CHENOWETH, CHLOE #4<sup>3</sup> ATCHISON, WILLIAM #3<sup>2</sup>, WILLIAM #2<sup>1</sup>*) was born January 06, 1870 in Jefferson Co, Kan., and died Abt. 1930 in Hood River, OR.. She married FRANK FAUBION.

Children of ROSETTA CASEBIER and FRANK FAUBION are:

- i. CLARE<sup>9</sup> FAUBION, m. ROSE.

Notes for CLARE FAUBION:  
Lived Hood River, OR.

- ii. NOAH FAUBION, m. JOYCE.
- 995. iii. EVA FAUBION, b. Abt. 1886.
- iv. RUTH FAUBION, b. 1911; m. RALPH AULD.

Notes for RUTH FAUBION:  
Lived Portland

**597.** FRANK PEARLA<sup>8</sup> CASEBIER (*ABSALOM BURDINE<sup>7</sup>, ABSALOM BURDINE<sup>6</sup>, DAVID<sup>5</sup>, CATHERINE CRISSY<sup>4</sup> CHENOWETH, CHLOE #4<sup>3</sup> ATCHISON, WILLIAM #3<sup>2</sup>, WILLIAM #2<sup>1</sup>*) was born January 22, 1878 in Jefferson Co, Kan., and died April 19, 1935 in Pueblo, CO.. He married SADIE COOK VEACH.

Children of FRANK CASEBIER and SADIE VEACH are:

- i. JOE<sup>9</sup> CASEBIER, b. August 10, 1912; d. March 02, 1981; m. UNKNOWN, 1934, Pueblo, CO..
- ii. VADA CASEBIER, b. May 27, 1915; d. April 06, 1925.
- iii. CLYDE CASEBIER, b. August 27, 1918, Chetennem WY..

**598.** LULU OMY<sup>8</sup> CASEBIER (*ABSALOM BURDINE<sup>7</sup>, ABSALOM BURDINE<sup>6</sup>, DAVID<sup>5</sup>, CATHERINE CRISSY<sup>4</sup> CHENOWETH, CHLOE #4<sup>3</sup> ATCHISON, WILLIAM #3<sup>2</sup>, WILLIAM #2<sup>1</sup>*) was born May 06, 1885 in Jefferson Co, Kan., and died April 17, 1973 in Ely, NV.. She married (1) JAMES HARROP. She married (2) ALONZO BRIGHT. She married (3) MR BROWN. She married (4) RICHARD THOMAS.

Child of LULU CASEBIER and JAMES HARROP is:

- i. GLADYS<sup>9</sup> HARROP, m. FRANKLIN PEELER.

Notes for GLADYS HARROP:  
1981 in Seattle.

**599.** WILLIAM HARRISON<sup>8</sup> CASEBIER (*ABSALOM BURDINE<sup>7</sup>, ABSALOM BURDINE<sup>6</sup>, DAVID<sup>5</sup>, CATHERINE CRISSY<sup>4</sup> CHENOWETH, CHLOE #4<sup>3</sup> ATCHISON, WILLIAM #3<sup>2</sup>, WILLIAM #2<sup>1</sup>*) was born July 29, 1892 in Kan.. He married MAUDE THORNTON Abt. 1920.

Notes for WILLIAM HARRISON CASEBIER:

Lives Little Rock, Ark in 1982

Children of WILLIAM CASEBIER and MAUDE THORNTON are:

- i. MYRTLE<sup>9</sup> CASEBIER, m. (???) PAHASKA.

Notes for (???) PAHASKA:  
Lived Little Rock, Ark.

- ii. ARCHIE BERRY CASEBIER, b. Little Rock, Ark..
- iii. SON CASEBIER.

Notes for SON CASEBIER:  
Shot & killed

iv. SON CASEBIER.

Notes for SON CASEBIER:  
Not m.

v. DAU. CASEBIER.

vi. SON CASEBIER.

600. HENRY THOMAS<sup>8</sup> HANCOCK (*MARY "PO::Y"<sup>7</sup> CASEBIER, JONATHAN CHENOWETH<sup>6</sup>, DAVID<sup>5</sup>, CATHERINE CRISSY<sup>4</sup> CHENOWETH, CHLOE #4<sup>3</sup> ATCHISON, WILLIAM #3<sup>2</sup>, WILLIAM #2<sup>1</sup>*) was born 1869. He married FRANCES WILLIAMS.

Children of HENRY HANCOCK and FRANCES WILLIAMS are:

- i. EARL<sup>9</sup> HANCOCK.
- ii. HARRY HANCOCK.
- iii. IRENE HANCOCK.
- iv. PEARL HANCOCK.
- v. CHASE HANCOCK.

601. JAMES RICHARD<sup>8</sup> STONE (*CATHERINE<sup>7</sup> CASEBIER, JONATHAN CHENOWETH<sup>6</sup>, DAVID<sup>5</sup>, CATHERINE CRISSY<sup>4</sup> CHENOWETH, CHLOE #4<sup>3</sup> ATCHISON, WILLIAM #3<sup>2</sup>, WILLIAM #2<sup>1</sup>*) was born January 17, 1859 in Toledo, Kan.. He married DORA MOON 1887, daughter of ASA MOON and ANNA PENNINGTON. She was born 1865.

Children of JAMES STONE and DORA MOON are:

- i. ETHEL MAY<sup>9</sup> STONE, b. November 04, 1888, Toledo, Kan.; m. FRANK AMOS BENDER.
- ii. WILLIAM ASA STONE, b. January 15, 1892, Toledo, Kan.; m. GLADYS MABEL HANKINS, 1919.
- iii. SYLVIA ANN STONE, b. January 20, 1895, Toledo, Kan.; d. 1897.
996. iv. RUBY ADEAN STONE, b. May 02, 1897, Toledo, Kan..
- v. FAYE HARVEY STONE.
- vi. LUCY HARVEY STONE.
- vii. ALTA PEARL HARVEY STONE.
- viii. EMMA HARVEY STONE.

602. SUSAN ANNETTE<sup>8</sup> STONE (*CATHERINE<sup>7</sup> CASEBIER, JONATHAN CHENOWETH<sup>6</sup>, DAVID<sup>5</sup>, CATHERINE CRISSY<sup>4</sup> CHENOWETH, CHLOE #4<sup>3</sup> ATCHISON, WILLIAM #3<sup>2</sup>, WILLIAM #2<sup>1</sup>*) was born January 15, 1863 in Toledo, Kan.. She married ERMAN LOUGHLIN 1880.

Children of SUSAN STONE and ERMAN LOUGHLIN are:

997. i. IRA WILLIAM<sup>9</sup> LOUGHLIN, b. July 04, 1883, Emporia, Kan.; d. 1959, San Jose, CA...
- ii. LILLY LOUGHLIN.
- iii. CECIL LOUGHLIN.
- iv. OMEGA LOUGHLIN.

603. EVA ELNORE<sup>8</sup> STONE (*CATHERINE<sup>7</sup> CASEBIER, JONATHAN CHENOWETH<sup>6</sup>, DAVID<sup>5</sup>, CATHERINE CRISSY<sup>4</sup> CHENOWETH, CHLOE #4<sup>3</sup> ATCHISON, WILLIAM #3<sup>2</sup>, WILLIAM #2<sup>1</sup>*) was born December 24, 1875 in Toledo, Kan.. She married WILLIAM GRANT TURNER.

Children of EVA STONE and WILLIAM TURNER are:

- i. HAZEL G.<sup>9</sup> TURNER, b. Kan..
- ii. SADIE MAY TURNER, b. September 13, 1900, Kan.; m. GERARD JACOB MOS.
- iii. CHARLES TURNER.
- iv. LEE TURNER.

Notes for LEE TURNER:  
Died young.

604. MARY EMILINE<sup>8</sup> CASEBIER (*LOUIS DUDLEY<sup>7</sup>, ABSALOM BURDINE<sup>6</sup>, DAVID<sup>5</sup>, CATHERINE CRISSY<sup>4</sup> CHENOWETH, CHLOE #4<sup>3</sup> ATCHISON, WILLIAM #3<sup>2</sup>, WILLIAM #2<sup>1</sup>*) was born December 27, 1855 in Ark., and died October 1931 in OK.. She married JOSEPH OLINGER.

Children of MARY CASEBIER and JOSEPH OLINGER are:

- i. ARTHUR<sup>9</sup> OLINGER, b. 1882; m. ETTIE B. HENDERSON, 1902.
- 998. ii. PEARL OLINGER.

**605.** HENRY NELSON<sup>8</sup> CASEBIER (*LOUIS DUDLEY<sup>7</sup>, ABSALOM BURDINE<sup>6</sup>, DAVID<sup>5</sup>, CATHERINE CRISSY<sup>4</sup> CHENOWETH, CHLOE #4<sup>3</sup> ATCHISON, WILLIAM #3<sup>2</sup>, WILLIAM #2<sup>1</sup>*) was born February 05, 1858, and died June 30, 1930 in OK.. He married EDNA BRUNTON 1887.

Children of HENRY CASEBIER and EDNA BRUNTON are:

- 999. i. HARRY<sup>9</sup> CASEBIER, b. June 1925.
- ii. VERNE CASEBIER.

**606.** WILLIAM ALBERT<sup>8</sup> CASEBIER (*LOUIS DUDLEY<sup>7</sup>, ABSALOM BURDINE<sup>6</sup>, DAVID<sup>5</sup>, CATHERINE CRISSY<sup>4</sup> CHENOWETH, CHLOE #4<sup>3</sup> ATCHISON, WILLIAM #3<sup>2</sup>, WILLIAM #2<sup>1</sup>*) was born April 29, 1865 in OK., and died 1964 in Lakeland, Fla.. He married MARY TEVIS.

Children of WILLIAM CASEBIER and MARY TEVIS are:

- 1000. i. HERBERT CHARLES<sup>9</sup> CASEBIER, b. December 07, 1880; d. 1976, Winchester, Kan..
- ii. MARY CASEBIER.
- iii. MARTHA CASEBIER.
- iv. WILLIAM CASEBIER.

**607.** LOUIS RALPH<sup>8</sup> CASEBIER (*LOUIS DUDLEY<sup>7</sup>, ABSALOM BURDINE<sup>6</sup>, DAVID<sup>5</sup>, CATHERINE CRISSY<sup>4</sup> CHENOWETH, CHLOE #4<sup>3</sup> ATCHISON, WILLIAM #3<sup>2</sup>, WILLIAM #2<sup>1</sup>*) was born September 11, 1867, and died November 19, 1950. He married (1) MINNIE SMYTHE. He married (2) KATHERINE SIKES.

Children of LOUIS CASEBIER and KATHERINE SIKES are:

- i. HELEN<sup>9</sup> CASEBIER.
- ii. JOHN CASEBIER.

**608.** WALTER VICTOR<sup>8</sup> CASEBIER (*LOUIS DUDLEY<sup>7</sup>, ABSALOM BURDINE<sup>6</sup>, DAVID<sup>5</sup>, CATHERINE CRISSY<sup>4</sup> CHENOWETH, CHLOE #4<sup>3</sup> ATCHISON, WILLIAM #3<sup>2</sup>, WILLIAM #2<sup>1</sup>*) was born August 12, 1869, and died 1942. He married MAGGIE EATON 1897. She was born 1875, and died 1962.

Children of WALTER CASEBIER and MAGGIE EATON are:

- 1001. i. ROY LOUIS<sup>9</sup> CASEBIER, b. March 22, 1900.
- ii. ERNEST CASEBIER, b. March 04, 1901; m. ALICE ALTA LITTLEJOHN.
- 1002. iii. JOSEPH MILTON CASEBIER, b. July 12, 1904.
- 1003. iv. MARVIN CASEBIER, b. August 07, 1905.
- v. ELTON CASEBIER, b. November 10, 1906; d. April 24, 1966; m. BERTHA GRIFFITH.
- vi. EVELYN CASEBIER, b. August 15, 1908; m. ED BRONSON.
- vii. VICTOR CASEBIER, b. August 12, 1902; m. OPAL DAVIS.

**609.** THOMAS ROSCOE<sup>8</sup> CASEBIER (*LOUIS DUDLEY<sup>7</sup>, ABSALOM BURDINE<sup>6</sup>, DAVID<sup>5</sup>, CATHERINE CRISSY<sup>4</sup> CHENOWETH, CHLOE #4<sup>3</sup> ATCHISON, WILLIAM #3<sup>2</sup>, WILLIAM #2<sup>1</sup>*) was born April 14, 1875, and died December 03, 1965. He married (1) STELLA McDONALD. He married (2) LENA SEVOYER.

Children of THOMAS CASEBIER and LENA SEVOYER are:

- i. LOUIS<sup>9</sup> CASEBIER, b. 1910; d. 1910.
- ii. ELMER CASEBIER, b. 1912; d. 1919.
- 1004. iii. EARL LEONARD CASEBIER, b. March 17, 1914.
- 1005. iv. DONALD EUGENE CASEBIER, b. June 15, 1921, Topeka, Kan.; d. September 23, 1944, England.
- v. DALE CASEBIER, b. 1928.

Notes for DALE CASEBIER:

He & Delpha were Twins, d. in infancy.

- vi. DELPHA CASEBIER, b. 1928.

610. IRIS (INISE?) ELSA<sup>8</sup> CASEBIER (*LOUIS DUDLEY<sup>7</sup>, ABSALOM BURDINE<sup>6</sup>, DAVID<sup>5</sup>, CATHERINE CRISSY<sup>4</sup> CHENOWETH, CHLOE #4<sup>3</sup> ATCHISON, WILLIAM #3<sup>2</sup>, WILLIAM #2<sup>1</sup>*) was born April 09, 1877. She married WILLIAM WELLMAN 1900.

Children of IRIS CASEBIER and WILLIAM WELLMAN are:

- 1006. i. VELMA<sup>9</sup> WELLMAN, b. October 15, 1903.
- 1007. ii. GLADYS WELLMAN, b. November 12, 1904.
- 1008. iii. TESSA WELLMAN, b. November 14, 1912.
- iv. FLOYD WELLMAN, b. April 1910; m. KAY.
- v. DOROTHY WELLMAN, b. April 16, 1918; m. NICHOLAS ROGLER.

611. BERTIE GRACE<sup>8</sup> CASEBIER (*LOUIS DUDLEY<sup>7</sup>, ABSALOM BURDINE<sup>6</sup>, DAVID<sup>5</sup>, CATHERINE CRISSY<sup>4</sup> CHENOWETH, CHLOE #4<sup>3</sup> ATCHISON, WILLIAM #3<sup>2</sup>, WILLIAM #2<sup>1</sup>*) was born January 12, 1884, and died September 19, 1967. She married JAY ALEXANDER.

Children of BERTIE CASEBIER and JAY ALEXANDER are:

- i. ROXIE<sup>9</sup> ALEXANDER, m. CHARLES PITTS.

Notes for ROXIE ALEXANDER:

1 child

- ii. DONALD ALEXANDER.

Notes for DONALD ALEXANDER:

m. + 2 children

- iii. MARLIN ALEXANDER.

Notes for MARLIN ALEXANDER:

m. + 3 children

612. ERNEST NOBLE<sup>8</sup> CASEBIER (*LOUIS DUDLEY<sup>7</sup>, ABSALOM BURDINE<sup>6</sup>, DAVID<sup>5</sup>, CATHERINE CRISSY<sup>4</sup> CHENOWETH, CHLOE #4<sup>3</sup> ATCHISON, WILLIAM #3<sup>2</sup>, WILLIAM #2<sup>1</sup>*) was born June 05, 1887 in Oskaloosa, Kan., and died September 17, 1970 in Topeka, Kan.. He married MYRTLE EDITH BEASORE August 09, 1911 in Winchester, Kan.. She was born December 02, 1893 in Winchester, Kan., and died February 22, 1985 in Topeka, Kan..

Children of ERNEST CASEBIER and MYRTLE BEASORE are:

- 1009. i. LOUIS JACOB<sup>9</sup> CASEBIER, b. April 03, 1914, Winchester, Kan..
- ii. MARY FRANCES CASEBIER, b. February 27, 1919, Topeka, Kan.; m. CLIFFORD FRANK BESINGUE, 1940.
- 1010. iii. HARLAN ERNEST CASEBIER, b. March 16, 1923, Topeka, Kan..
- 1011. iv. PHYLLIS CHARLENE CASEBIER, b. December 25, 1925, Topeka, Kan..

613. SARAH BIRDIE<sup>8</sup> CROAN (*MARJORIE ELIZABETH<sup>7</sup> CASEBIER, ABSALOM BURDINE<sup>6</sup>, DAVID<sup>5</sup>, CATHERINE CRISSY<sup>4</sup> CHENOWETH, CHLOE #4<sup>3</sup> ATCHISON, WILLIAM #3<sup>2</sup>, WILLIAM #2<sup>1</sup>*) was born December 23, 1873 in Jefferson Co, Kan., and died February 18, 1965 in Fort Dodge, Kan.. She married IRA JAMES WOLFE.

Children of SARAH CROAN and IRA WOLFE are:

- i. ELMER CLAYTON<sup>9</sup> WOLFE, b. December 12, 1893, Jefferson Co, Kan.; d. 1962, Kansas City, Kan.; m. MAXOLE WALLACE.
- 1012. ii. ELEANOR MAEBELLE WOLFE, b. April 15, 1895, Kan.; d. 1969, Ness City, Kan..
- iii. JOHN JOSEPH WOLFE, b. July 27, 1900, Jefferson Co, Kan.; d. November 15, 1970, Garden City, Kan.; m. HELEN.

614. ROBERT BURDINE<sup>8</sup> CASEBIER (*WHITFIELD COLLINS<sup>7</sup>, ABSALOM BURDINE<sup>6</sup>, DAVID<sup>5</sup>, CATHERINE CRISSY<sup>4</sup> CHENOWETH, CHLOE #4<sup>3</sup> ATCHISON, WILLIAM #3<sup>2</sup>, WILLIAM #2<sup>1</sup>*) was born 1875, and died 1944 in Olympia, WA.. He married ANNA EMELINE ARMSTRONG.

Children of ROBERT CASEBIER and ANNA ARMSTRONG are:

- i. RAMSON<sup>9</sup> CASEBIER.
- ii. REDA ELNOR CASEBIER, b. December 05, 1900; m. COALSON.
- iii. ALPHA VELMA CASEBIER, m. FLAHAUT.
- iv. LEONARD NELSON CASEBIER, b. March 26, 1907.

Notes for LEONARD NELSON CASEBIER:

Olympia, WA.

1013. v. GEORGE EDWARD CASEBIER, b. October 13, 1910.  
vi. ROBERT VIRGIL CASEBIER, b. March 08, 1914; d. Abt. 1963.  
vii. HELEN ALENE CASEBIER, b. June 13, 1918; m. SCHNOOR.

**615.** SOPHIA ELEANOR<sup>8</sup> CASEBIER (*WHITFIELD COLLINS<sup>7</sup>, ABSALOM BURDINE<sup>6</sup>, DAVID<sup>5</sup>, CATHERINE CRISSY<sup>4</sup> CHENOWETH, CHLOE #4<sup>3</sup> ATCHISON, WILLIAM #3<sup>2</sup>, WILLIAM #2<sup>1</sup>*) was born 1875, and died 1963 in Olympia, WA.. She married ARTHUR LEROY ANSTEFD.

Notes for SOPHIA ELEANOR CASEBIER:

Twin to Robert

Children of SOPHIA CASEBIER and ARTHUR ANSTEFD are:

- i. HARRIET<sup>9</sup> ANSTEFD, m. (1) ROBERT LEE KING; m. (2) ALBERT EITEMILLER.
- ii. BYRON ANSTEFD.
- iii. ETHEL ANSTEFD.
- iv. ELLIS ANSTEFD.

**616.** JOSEPHINE BONAPARTE<sup>8</sup> CASEBIER (*WHITFIELD COLLINS<sup>7</sup>, ABSALOM BURDINE<sup>6</sup>, DAVID<sup>5</sup>, CATHERINE CRISSY<sup>4</sup> CHENOWETH, CHLOE #4<sup>3</sup> ATCHISON, WILLIAM #3<sup>2</sup>, WILLIAM #2<sup>1</sup>*) She married FRANK UNDERWOOD.

Children of JOSEPHINE CASEBIER and FRANK UNDERWOOD are:

- i. OREN<sup>9</sup> UNDERWOOD.
- ii. CARL UNDERWOOD.

**617.** GEORGE WASHINGTON<sup>8</sup> CASEBIER (*WHITFIELD COLLINS<sup>7</sup>, ABSALOM BURDINE<sup>6</sup>, DAVID<sup>5</sup>, CATHERINE CRISSY<sup>4</sup> CHENOWETH, CHLOE #4<sup>3</sup> ATCHISON, WILLIAM #3<sup>2</sup>, WILLIAM #2<sup>1</sup>*) was born 1881 in Oskaloosa, Kan., and died 1969 in Salem, OR.. He married (1) CARRIE. He married (2) LUCILLE.

Children of GEORGE CASEBIER and LUCILLE are:

- i. GRACE<sup>9</sup> CASEBIER, m. WHITESIDE.
- ii. LORAN CASEBIER.
- iii. EDWIN CASEBIER.
- iv. IRENE CASEBIER, m. MILLER.

**618.** JESSIE MAY<sup>8</sup> CASEBIER (*WHITFIELD COLLINS<sup>7</sup>, ABSALOM BURDINE<sup>6</sup>, DAVID<sup>5</sup>, CATHERINE CRISSY<sup>4</sup> CHENOWETH, CHLOE #4<sup>3</sup> ATCHISON, WILLIAM #3<sup>2</sup>, WILLIAM #2<sup>1</sup>*) She married ARTHUR PADGAM.

Children of JESSIE CASEBIER and ARTHUR PADGAM are:

- i. BESSIE<sup>9</sup> PADGAM.
- ii. GAYLORD PADGAM.
- iii. MILLIE PADGAM.

**619.** EDWIN<sup>8</sup> CASEBIER (*WHITFIELD COLLINS<sup>7</sup>, ABSALOM BURDINE<sup>6</sup>, DAVID<sup>5</sup>, CATHERINE CRISSY<sup>4</sup> CHENOWETH, CHLOE #4<sup>3</sup> ATCHISON, WILLIAM #3<sup>2</sup>, WILLIAM #2<sup>1</sup>*) He married UNKNOWN.

Children of EDWIN CASEBIER and UNKNOWN are:

- i. CALE<sup>9</sup> CASEBIER.
- ii. IRVIN CASEBIER.
- iii. LENA CASEBIER.

**620.** BESSIE ADELE<sup>8</sup> CASEBIER (*WHITFIELD COLLINS<sup>7</sup>, ABSALOM BURDINE<sup>6</sup>, DAVID<sup>5</sup>, CATHERINE CRISSY<sup>4</sup> CHENOWETH, CHLOE #4<sup>3</sup> ATCHISON, WILLIAM #3<sup>2</sup>, WILLIAM #2<sup>1</sup>*) She married EVERETT ATEN.

Children of BESSIE CASEBIER and EVERETT ATEN are:

- i. ADA<sup>9</sup> ATEN.
- ii. EMILY ATEN.
- iii. EMMETT ATEN.



621. HOMER CALVIN<sup>8</sup> CASEBIER (*WHITFIELD COLLINS<sup>7</sup>, ABSALOM BURDINE<sup>6</sup>, DAVID<sup>5</sup>, CATHERINE CRISSY<sup>4</sup> CHENOWETH, CHLOE #4<sup>3</sup> ATCHISON, WILLIAM #3<sup>2</sup>, WILLIAM #2<sup>1</sup>*) He married DOROTHY BUCHANAN.

Children of HOMER CASEBIER and DOROTHY BUCHANAN are:

- i. DALE<sup>9</sup> CASEBIER.
- ii. LAVERNE CASEBIER.
- iii. DOROTHY CASEBIER.
- iv. CALVIN CASEBIER.

622. AMOS ALBERT<sup>8</sup> CASEBIER (*WHITFIELD COLLINS<sup>7</sup>, ABSALOM BURDINE<sup>6</sup>, DAVID<sup>5</sup>, CATHERINE CRISSY<sup>4</sup> CHENOWETH, CHLOE #4<sup>3</sup> ATCHISON, WILLIAM #3<sup>2</sup>, WILLIAM #2<sup>1</sup>*) He married ESTHER ROSELL.

Children of AMOS CASEBIER and ESTHER ROSELL are:

- i. ROBERT<sup>9</sup> CASEBIER.
- ii. BARBARA CASEBIER.
1014. iii. AMOS JACK CASEBIER.
- iv. BONNIE CASEBIER.
- v. DAN CASEBIER.

623. MARJORIE KATIE<sup>8</sup> CASEBIER (*WHITFIELD COLLINS<sup>7</sup>, ABSALOM BURDINE<sup>6</sup>, DAVID<sup>5</sup>, CATHERINE CRISSY<sup>4</sup> CHENOWETH, CHLOE #4<sup>3</sup> ATCHISON, WILLIAM #3<sup>2</sup>, WILLIAM #2<sup>1</sup>*) She married JOHN HANLIN.

Children of MARJORIE CASEBIER and JOHN HANLIN are:

- i. EUGENE<sup>9</sup> HANLIN.
- ii. GRANT HANLIN.
- iii. VIOLA HANLIN.
- iv. EDYTH HANLIN.
- v. RUTH HANLIN, m. POWNALL.

Notes for RUTH HANLIN:  
Palisade, CO.

624. JAMES DUDLEY<sup>8</sup> CASEBIER (*DAVID JACKSON<sup>7</sup>, ABSALOM BURDINE<sup>6</sup>, DAVID<sup>5</sup>, CATHERINE CRISSY<sup>4</sup> CHENOWETH, CHLOE #4<sup>3</sup> ATCHISON, WILLIAM #3<sup>2</sup>, WILLIAM #2<sup>1</sup>*) was born October 19, 1888 in Saffordsville, Kan.. He married ETHEL BENTON.

Children of JAMES CASEBIER and ETHEL BENTON are:

- i. EDITH LAVERNE<sup>9</sup> CASEBIER, b. December 27, 1914, Burlingame, Kan.; m. HAROLD MERLIN COOPER.
1015. ii. THELMA FAYE CASEBIER, b. June 1918, Burlingame, Kan.; d. 1950, Topeka, Kan..
1016. iii. MARGARET MAXINE CASEBIER, b. June 23, Burlingame, Kan.; d. January 24, 1954, Wichita, Kan..

625. ILA MAMIE<sup>8</sup> CASEBIER (*DAVID JACKSON<sup>7</sup>, ABSALOM BURDINE<sup>6</sup>, DAVID<sup>5</sup>, CATHERINE CRISSY<sup>4</sup> CHENOWETH, CHLOE #4<sup>3</sup> ATCHISON, WILLIAM #3<sup>2</sup>, WILLIAM #2<sup>1</sup>*) was born September 08, 1891 in Saffordsville, Kan.. She married HAROLD COL LAMAR July 02, 1913.

Children of ILA CASEBIER and HAROLD LAMAR are:

1017. i. ENA LOIS<sup>9</sup> LAMAR.
1018. ii. CLYDE HAROLD LAMAR, b. December 04, 1915, Virgil, Kan..
- iii. HOWARD DELOSS LAMAR, b. March 02, 1918, Sunshine, AZ.; m. (1) MARY LOU SCHIEL; m. (2) VIRGINIA COX; m. (3) EMMELINE EDEN.
1019. iv. ILA MAE LAMAR.
1020. v. ALICE DOROTHY CATHERINE LAMAR, b. June 23, 1922.
1021. vi. DWIGHT LAMAR, b. November 19, 1924, Morrissetown, AZ..
1022. vii. BEVERLEE RUTH LAMAR, b. April 17, 1828, AZ..

626. GUY ORVIS<sup>8</sup> CASEBIER (*DAVID JACKSON<sup>7</sup>, ABSALOM BURDINE<sup>6</sup>, DAVID<sup>5</sup>, CATHERINE CRISSY<sup>4</sup> CHENOWETH, CHLOE #4<sup>3</sup> ATCHISON, WILLIAM #3<sup>2</sup>, WILLIAM #2<sup>1</sup>*) was born January 19, 1894 in Saffordsville, Kan.. He married MARIE RENNER February 19, 1918 in Emporia, Kan..

Children of GUY CASEBIER and MARIE RENNER are:

1023. i. ALPHA GUY<sup>9</sup> CASEBIER, b. September 30, 1918, Admire, Kan.; d. November 1977, PA..

- 1024. ii. AUSTIN EUGENE CASEBIER, b. August 01, 1920, Admire, Kan.; d. February 13, 1947, Macon, GA..
- 1025. iii. ZOLA MARIE CASEBIER, b. June 24, 1922, Admire, Kan..
- 1026. iv. BETTY ALLYCE CASEBIER, b. February 08, 1924, Admire, Kan..
- 1027. v. WANDA LAVONNE CASEBIER, b. February 26, 1926, Admire, Kan..
- 1028. vi. EFFIE NELL CASEBIER, b. June 26, 1929, Reading, Kan..
- 1029. vii. CAROL KATHRYN CASEBIER, b. February 01, 1932, Reding, Kan..
- 1030. viii. JIMMY SUE CASEBIER, b. June 27, 1942.
- 1031. ix. JACK ALAN CASEBIER, b. August 30, 1944, Emporia, Kan..
- 1032. x. JANE EILEEN CASEBIER, b. July 22, 1950, Emporia, Kan..

**627.** SARAH "SADIE"<sup>8</sup> CASEBIER (*DAVID JACKSON*<sup>7</sup>, *ABSALOM BURDINE*<sup>6</sup>, *DAVID*<sup>5</sup>, *CATHERINE CRISSY*<sup>4</sup> *CHENOWETH*, *CHLOE* #4<sup>3</sup> *ATCHISON*, *WILLIAM* #3<sup>2</sup>, *WILLIAM* #2<sup>1</sup>) was born February 12, 1896 in Saffordsville, Kan.. She married JOE HALLER May 26, 1917 in Alma, Kan..

Children of SARAH CASEBIER and JOE HALLER are:

- 1033. i. DORIS WINIFRED<sup>9</sup> HALLER, b. May 16, 1918, Burlingame, KS..
- 1034. ii. HELEN ALICE HALLER, b. October 17, 1920.
- 1035. iii. JOE LEE HALLER, b. February 18, 1925, Burlingame, Kan..

**628.** ESSIE EUNICE<sup>8</sup> CASEBIER (*DAVID JACKSON*<sup>7</sup>, *ABSALOM BURDINE*<sup>6</sup>, *DAVID*<sup>5</sup>, *CATHERINE CRISSY*<sup>4</sup> *CHENOWETH*, *CHLOE* #4<sup>3</sup> *ATCHISON*, *WILLIAM* #3<sup>2</sup>, *WILLIAM* #2<sup>1</sup>) was born July 15, 1898 in Saffordsville, Kan.. She married ARTHUR CUNNING.

Children of ESSIE CASEBIER and ARTHUR CUNNING are:

- i. LORRAINE<sup>9</sup> CUNNING, b. April 14, 1923, Williamstown, Kan.; m. EARL JAMES ZOELINER.

Notes for LORRAINE CUNNING:

2 children.

- ii. GERALD CUNNING.
- iii. ARLENE CUNNING.
- iv. HAROLD CUNNING.

**629.** NELLIE ELIZABETH<sup>8</sup> CASEBIER (*DAVID JACKSON*<sup>7</sup>, *ABSALOM BURDINE*<sup>6</sup>, *DAVID*<sup>5</sup>, *CATHERINE CRISSY*<sup>4</sup> *CHENOWETH*, *CHLOE* #4<sup>3</sup> *ATCHISON*, *WILLIAM* #3<sup>2</sup>, *WILLIAM* #2<sup>1</sup>) was born September 16, 1902 in Saffordsville, Kan.. She married ARCHIE LEWIS HILL.

Children of NELLIE CASEBIER and ARCHIE HILL are:

- 1036. i. PEARL LOUISE<sup>9</sup> HILL, b. February 25, 1940, Admire, Kan..
- ii. CHARLES LAURENCE HILL, b. May 28, 1944, Osage City, Kan.; d. December 15, 1964.

Notes for CHARLES LAURENCE HILL:

Accident

- iii. BETTY HILL, d. 1980.

**630.** MARY BELL<sup>8</sup> CASEBIER (*DAVID JACKSON*<sup>7</sup>, *ABSALOM BURDINE*<sup>6</sup>, *DAVID*<sup>5</sup>, *CATHERINE CRISSY*<sup>4</sup> *CHENOWETH*, *CHLOE* #4<sup>3</sup> *ATCHISON*, *WILLIAM* #3<sup>2</sup>, *WILLIAM* #2<sup>1</sup>) was born December 14, 1905 in Saffordsville, Kan.. She married HAROLD POTTER.

Children of MARY CASEBIER and HAROLD POTTER are:

- 1037. i. MARY ALICE<sup>9</sup> POTTER, b. January 04, 1929.
- ii. LAVONNE POTTER, b. January 09, 1926; m. MARSHALL ANDERS.

**631.** ARTIE<sup>8</sup> CASEBIER (*ALBERT L.*<sup>7</sup>, *ABSALOM BURDINE*<sup>6</sup>, *DAVID*<sup>5</sup>, *CATHERINE CRISSY*<sup>4</sup> *CHENOWETH*, *CHLOE* #4<sup>3</sup> *ATCHISON*, *WILLIAM* #3<sup>2</sup>, *WILLIAM* #2<sup>1</sup>) was born May 28, 1890. She married IRA WILLIAM LOUGHLIN, son of ERMAN LOUGHLIN and SUSAN STONE. He was born July 04, 1883 in Emporia, Kan., and died 1959 in San Jose, CA,...

Notes for ARTIE CASEBIER:

m. a cousin., dau. of Albert I.

Marriage Notes for ARTIE CASEBIER and IRA LOUGHLIN:

Cousins.

Children of ARTIE CASEBIER and IRA LOUGHLIN are:

- 1038. i. WILLARD C.<sup>9</sup> LOUGHLIN, b. July 23, 1910, Emporia, Kan..
- 1039. ii. DONALD LLOYD LOUGHLIN, b. June 27, 1912, Emporia, Kan..
- 1040. iii. DUANE SPENCER LOUGHLIN, b. February 28, 1915, Emporia, Kan..
- 1041. iv. WANDA VIOLA LOUGHLIN.
- v. JUANITA LAVERNE LOUGHLIN, b. April 30, 1921, Emporia, Kan..
- 1042. vi. LOWELL KENT LOUGHLIN, b. January 22, 1928, San Jose, Calif..
- vii. WILLARD LOUGHLIN.
- viii. DONALD LOUGHLIN.
- ix. DUANE LOUGHLIN.
- x. JUANITA LOUGHLIN.
- xi. LOWELL LOUGHLIN.

632. EDNA MAY<sup>8</sup> GARDNER (*EVA BELLE<sup>7</sup> CASEBIER, ABSALOM BURDINE<sup>6</sup>, DAVID<sup>5</sup>, CATHERINE CRISSY<sup>4</sup> CHENOWETH, CHLOE #4<sup>3</sup> ATCHISON, WILLIAM #3<sup>2</sup>, WILLIAM #2<sup>1</sup>*) was born May 03, 1903 in Jefferson Co, Kan.. She married (1) LEONARD ALBY SLAUGHTER. She married (2) HAROLD LORAIN SLAUGHTER.

Children of EDNA GARDNER and HAROLD SLAUGHTER are:

- i. DOROTHEA MAE<sup>9</sup> SLAUGHTER, b. February 10, 1929, Douglas Co, Kan.; m. WILMER GRANT KLINE, 1950, Nashua, IA..
- 1043. ii. HAROLD RAY SLAUGHTER, b. December 21, 1943, Topeka, Kan..
- iii. RUTH LORENA SLAUGHTER, b. August 14, 1922, Shaenee Co, Kan.; m. HOWARD DECKER, 1948, Perry, Kan..

633. ELSIE BELLE<sup>8</sup> RICKETTS (*IDA MAY<sup>7</sup> CASEBIER, ABSALOM BURDINE<sup>6</sup>, DAVID<sup>5</sup>, CATHERINE CRISSY<sup>4</sup> CHENOWETH, CHLOE #3<sup>3</sup> ATCHISON, WILLIAM #3<sup>2</sup>, WILLIAM #2<sup>1</sup>*) was born Abt. 1896. She married ARTHUR MCCORD.

Children of ELSIE RICKETTS and ARTHUR MCCORD are:

- i. WILLIAM<sup>9</sup> MCCORD.

Notes for WILLIAM MCCORD:  
Lived Calif. m. + 2 children.

- ii. IDA MAY MCCORD, m. DON ANDERSON.

Notes for IDA MAY MCCORD:  
Div. & remarried, 2 children.

- iii. MAX MCCORD.

Notes for MAX MCCORD:  
m. + children, lived Topeka, Kan. Twin to Maxine.

- iv. MAXINE MCCORD, m. (???) RICHARDS.
- v. WENDELL D. MCCORD.

Notes for WENDELL D. MCCORD:  
Lived Topeka, Kan.

634. JESSAMINE<sup>8</sup> CASEBIER (*JOHN EZRA<sup>7</sup>, DAVID JACKSON<sup>6</sup>, DAVID<sup>5</sup>, CATHERINE CRISSY<sup>4</sup> CHENOWETH, CHLOE #4<sup>3</sup> ATCHISON, WILLIAM #3<sup>2</sup>, WILLIAM #2<sup>1</sup>*) was born February 18, 1909 in Kan.. She married HAROLD FRANCIS LUTHER.

Child of JESSAMINE CASEBIER and HAROLD LUTHER is:

- i. HARLEY<sup>9</sup> LUTHER.

635. MANDY<sup>8</sup> CASEBIER (*FRANK ARTHUR<sup>7</sup>, DAVID JACKSON<sup>6</sup>, DAVID<sup>5</sup>, CATHERINE CRISSY<sup>4</sup> CHENOWETH, CHLOE #4<sup>3</sup> ATCHISON, WILLIAM #3<sup>2</sup>, WILLIAM #2<sup>1</sup>*) She married JIM COURTNEY.

Children of MANDY CASEBIER and JIM COURTNEY are:

- i. ORSON<sup>9</sup> COURTNEY.

Notes for ORSON COURTNEY:  
In Florida in 1982.

ii. GEORGE COURTNEY.

**636.** SAMUEL ORR<sup>8</sup> CASEBIER (*CHARLES GREEN<sup>7</sup>, SAMUEL BRISTOW<sup>6</sup>, DAVID<sup>5</sup>, CATHERINE CRISSY<sup>4</sup> CHENOWETH, CHLOE #4<sup>3</sup> ATCHISON, WILLIAM #3<sup>2</sup>, WILLIAM #2<sup>1</sup>*) was born May 04, 1880.

Child of SAMUEL ORR CASEBIER is:

- i. FREDERICK<sup>9</sup> CASEBIER, m. MARJORIE CASEBIER.

**637.** JAMES W.<sup>8</sup> HOWARD (*ELIZABETH<sup>7</sup> CHENOWETH, JONATHAN #3<sup>6</sup>, SAMUEL BRISTOW<sup>5</sup>, CHLOE #4<sup>4</sup> ATCHISON, WILLIAM #3<sup>3</sup>, WILLIAM #2<sup>2</sup>, WILLIAM #1<sup>1</sup>*) was born 1888. He married MARY E. (???). She was born 1883.

Children of JAMES HOWARD and MARY (???) are:

- i. WOODROW W.<sup>9</sup> HOWARD.  
ii. AUDREY V. HOWARD.  
iii. AUBREY D. HOWARD.

**638.** WILLIAM FREDERICK<sup>8</sup> CHENOWETH (*WILLIAM M.<sup>7</sup>, WILLIAM<sup>6</sup>, SAMUEL BRISTOW<sup>5</sup>, CHLOE #4<sup>4</sup> ATCHISON, WILLIAM #3<sup>3</sup>, WILLIAM #2<sup>2</sup>, WILLIAM #1<sup>1</sup>*) was born 1874 in IA., and died 1924. He married (1) MABEL D. (???). He married (2) ETHEL VIOLA SETTY. She was born 1895 in OH., and died 1930.

Child of WILLIAM CHENOWETH and MABEL (???) is:

- i. ORRELL<sup>9</sup> CHENOWETH, b. 1899, IA..

Child of WILLIAM CHENOWETH and ETHEL SETTY is:

1044. ii. WILLIAM FREDERICK<sup>9</sup> CHENOWETH.

**639.** ROSA LINDA<sup>8</sup> WING (*COMMODORE PERRY<sup>7</sup>, ELIZABETH M.<sup>6</sup> CHENOWETH, SAMUEL BRISTOW<sup>5</sup>, CHLOE #4<sup>4</sup> ATCHISON, WILLIAM #3<sup>3</sup>, WILLIAM #2<sup>2</sup>, WILLIAM #1<sup>1</sup>*) was born 1881 in Adams Co, Ill.. She married LAWRENCE M. CLICK.

Child of ROSA WING and LAWRENCE CLICK is:

1045. i. MINNIE ELLEN<sup>9</sup> CLICK.

**640.** JOHN WILLIAM JR<sup>8</sup> WING (*JOHN WILLIAM<sup>7</sup>, ELIZABETH M.<sup>6</sup> CHENOWETH, SAMUEL BRISTOW<sup>5</sup>, CHLOE #4<sup>4</sup> ATCHISON, WILLIAM #3<sup>3</sup>, WILLIAM #2<sup>2</sup>, WILLIAM #1<sup>1</sup>*) was born 1870 in Lehi, Utah Co, UT., and died 1949. He married RACHEL EVANS. She was born 1874 in Lehi, Utah Co, UT..

Children of JOHN WING and RACHEL EVANS are:

- i. ELDON WILLIAM<sup>9</sup> WING, b. 1899, Lehi, Utah Co, UT.; d. 1901.  
1046. ii. VELMA WING.  
1047. iii. LELA RAE WING.  
1048. iv. ARVA DEBORAH WING.

**641.** CHARLES RODOLPH<sup>8</sup> WING (*JOHN WILLIAM<sup>7</sup>, ELIZABETH M.<sup>6</sup> CHENOWETH, SAMUEL BRISTOW<sup>5</sup>, CHLOE #4<sup>4</sup> ATCHISON, WILLIAM #3<sup>3</sup>, WILLIAM #2<sup>2</sup>, WILLIAM #1<sup>1</sup>*) was born 1884 in Lehi, Utah Co, UT., and died 1954. He married (1) VIOLET TAYLOR. He married (2) VIOLA MARGARET ALLEN. She was born 1892 in Cardston, Alberta, Canada, and died 1983.

Child of CHARLES WING and VIOLA ALLEN is:

1049. i. MARGARET<sup>9</sup> WING.

**642.** ELSIE MARY<sup>8</sup> SIMMONS (*MARION CARTER<sup>7</sup>, ROBERT DUDLEY<sup>6</sup>, CHLOE<sup>5</sup> CHENOWETH, CHLOE #4<sup>4</sup> ATCHISON, WILLIAM #3<sup>3</sup>, WILLIAM #2<sup>2</sup>, WILLIAM #1<sup>1</sup>*) was born 1887. She married GLEN MINTER.

Child of ELSIE SIMMONS and GLEN MINTER is:

- i. MARY LOUISE<sup>9</sup> MINTER.

**643.** ALBERT FRANKLIN<sup>8</sup> SIMMONS (*CHRISTOPHER COLUMBUS<sup>7</sup>, MAHALA<sup>6</sup>, CHLOE<sup>5</sup> CHENOWETH, CHLOE #4<sup>4</sup> ATCHISON,*

William #1 ATCHISON

WILLIAM #3<sup>3</sup>, WILLIAM #2<sup>2</sup>, WILLIAM #1<sup>1</sup>) was born 1872 in Coos Co, OR/, and died 1964. He married NONDAS BONORA HOWARD. She was born 1885, and died 1951.

Children of ALBERT SIMMONS and NONDAS HOWARD are:

- 1050. i. MAUDE BERTHA<sup>9</sup> SIMMONS.
- 1051. ii. MARGARET LIZABETH SIMMONS.

644. ANDREW SYLVESTER<sup>8</sup> SIMMONS (*CHRISTOPHER COLUMBUS<sup>7</sup>, MAHALA<sup>6</sup>, CHLOE<sup>5</sup> CHENOWETH, CHLOE #4<sup>4</sup> ATCHISON, WILLIAM #3<sup>3</sup>, WILLIAM #2<sup>2</sup>, WILLIAM #1<sup>1</sup>*) was born 1874 in Coos Co, OR., and died 1944. He married VICTORIA MAYD MARGARET HAWKINS. She was born 1881 in Roseburg, Douglas Co, OR., and died 1962.

Children of ANDREW SIMMONS and VICTORIA HAWKINS are:

- 1052. i. MARGARET ALICE<sup>9</sup> SIMMONS.
- 1053. ii. BERTHA EVANGELINE SIMMONS, b. 1901, Mayville, Gilliam Co, OR.; d. 1969.
- 1054. iii. CHARLES KENNETH SIMMONS, b. 1904, Mayville, Gilliam Co, OR.; d. 1976.

645. WILLIAM STANTON<sup>8</sup> ATCHISON (*JOHN BARTON<sup>7</sup>, WILLIAM HILDRETH<sup>6</sup>, BARTON<sup>5</sup>, JAMES 4<sup>4</sup>, JAMES 3<sup>3</sup>, JAMES 2<sup>2</sup>, WILLIAM #1<sup>1</sup>*) was born May 12, 1845 in Pottawattamie Co, IA., and died May 10, 1909. He married MARY ELIZA LEE January 31, 1872 in Panaca, Lincoln, NV., daughter of FRANCIS LEE and JANE JOHNSON. She was born December 04, 1850 in Council Bluffs, Pottawattmie Co, IA., and died December 12, 1885 in Springerville, Apache, AZ..

Notes for MARY ELIZA LEE:

bur Amity, Apache, AZ.

Children of WILLIAM ATCHISON and MARY LEE are:

- i. LOUISE JULIETTE "ETTA"<sup>9</sup> ATCHISON, b. January 25, 1874, Edgar, Apache, AZ.; d. November 12, 1915, Panaca, Lincoln, NV..

Notes for LOUISE JULIETTE "ETTA" ATCHISON:

bur Panaca, Lincoln, NV.

- ii. MALINDA ATCHISON, b. Abt. 1882, Snowflake, Navajo, AZ..
- iii. WILLIAM FRANCIS ATCHISON, b. November 04, 1872, Edgar, Apache, AZ..
- iv. JOHN MILTON ATCHISON, b. August 15, 1875, Edgar, Apache, AZ..
- v. MAMIE ATCHISON, b. July 27, 1878, Toole, Toole, AZ.; d. May 10, 1880.
- vi. DANIEL STANTON ATCHISON, b. Abt. 1880, Toole, Toole, AZ..
- vii. SARAH MARGARET ATCHISON, b. January 29, 1884, Snowflake, Navajo, AZ.; d. April 13, 1967.
- viii. ARLINGTON LEE ATCHISON, b. Abt. 1885, Snowflake, Navajo, AZ..

646. CASS DOUGLAS<sup>8</sup> GODDARD (*FRANCIS<sup>7</sup>, SARAH "SALLY"<sup>6</sup> ATCHISON, BARTON<sup>5</sup>, JAMES 4<sup>4</sup>, JAMES 3<sup>3</sup>, JAMES 2<sup>2</sup>, WILLIAM #1<sup>1</sup>*) was born 1860. He married AMANDA BUMPUS 1888 in Jefferson Co, IL., daughter of ABSOLUM BUMPUS and PERYHINA FAQUA. She was born 1868.

Children of CASS GODDARD and AMANDA BUMPUS are:

- i. KIRBY<sup>9</sup> GODDARD.
- 1055. ii. LEONA GODDARD.
- iii. WESSY GODDARD.
- iv. CARL GODDARD.
- v. RAY GODDARD, m. LOUISE SNOW.

647. SAMANTHA<sup>8</sup> GODDARD (*FRANCIS<sup>7</sup>, SARAH "SALLY"<sup>6</sup> ATCHISON, BARTON<sup>5</sup>, JAMES 4<sup>4</sup>, JAMES 3<sup>3</sup>, JAMES 2<sup>2</sup>, WILLIAM #1<sup>1</sup>*) was born 1863. She married GEORGE W. MOORE 1886.

Children of SAMANTHA GODDARD and GEORGE MOORE are:

- i. FRANK<sup>9</sup> MOORE.
- ii. ESTELLA MOORE.
- iii. ROY MOORE.

648. HENRY C.<sup>8</sup> GODDARD (*FRANCIS<sup>7</sup>, SARAH "SALLY"<sup>6</sup> ATCHISON, BARTON<sup>5</sup>, JAMES 4<sup>4</sup>, JAMES 3<sup>3</sup>, JAMES 2<sup>2</sup>, WILLIAM #1<sup>1</sup>*) was born January 1870 in IL.. He married MINNIE NINA? ATCHISON Abt. 1896, daughter of IGNATIUS ATCHISON and

MIRIE COCKRAM. She was born December 1872.

Notes for HENRY C. GODDARD:

Could read & write, farmer, grocer. Fathered a child" Erma, by Joanne Harvill (No marriage)???

Notes for MINNIE NINA? ATCHISON:

Lived in Spring Garden Twp. Her aunt; Winnie Allen, a widow at 67, b. 8/1832 with them in 1900. Had no children in 1900, but had Winnie Allen, 67 (her aunt) with them.

Children of HENRY GODDARD and MINNIE ATCHISON are:

- 1056. i. DAVID<sup>9</sup> GODDARD, b. 1900.
- ii. ALBERT RAY "TUFFY" GODDARD, b. Aft. 1900.

**649.** ALBERT<sup>8</sup> GODDARD (*FRANCIS<sup>7</sup>, SARAH "SALLY"<sup>6</sup> ATCHISON, BARTON<sup>5</sup>, JAMES<sup>4</sup>, JAMES<sup>3</sup>, JAMES<sup>2</sup>, WILLIAM #1<sup>1</sup>*) was born 1871, and died 1919. He married CORA ALLICE BUMPUS in Jefferson Co, IL., daughter of RICHARD BUMPUS and AMANDA PUCKETT. She was born 1878, and died 1967.

Notes for ALBERT GODDARD:

He had four wives, only Bumpus known..

Children of ALBERT GODDARD and CORA BUMPUS are:

- 1057. i. ROSS<sup>9</sup> GODDARD.
- ii. ROSE GODDARD.
- 1058. iii. CLYDE GODDARD.

**650.** GEORGE ISAIAH<sup>8</sup> ATCHISON (*THOMAS J.<sup>7</sup>, IGNITIUS SR.<sup>6</sup>, BARTON<sup>5</sup>, JAMES<sup>4</sup>, JAMES<sup>3</sup>, JAMES<sup>2</sup>, WILLIAM #1<sup>1</sup>*) was born June 1868 in IL., and died April 03, 1945 in Jefferson Co, IL.. He married PHRONA "FRONIE" RANDALL October 16, 1891 in Jefferson Co, IL., daughter of NOAH RANDALL and ANNIE KIRK. She was born 1872.

Notes for GEORGE ISAIAH ATCHISON:

1900 Census, Spring Garden Twp, George 6/1868, m. 9 YRS, IL, IL, TN, farmer, Fronie 9/1871, Homer N. 6/1894, Herbert O. 8/1898.

Children of GEORGE ATCHISON and PHRONA RANDALL are:

- i. HOMER N. ATCHISON<sup>9</sup> ATCHISON, b. June 1894.
- ii. HERBERT O. ATCHISON, b. August 1898.
- iii. ARTHUR A. ATCHISON.
- iv. ANNE M. ATCHISON.
- v. SCHYLER ATCHISON, b. October 09, 1901, Jefferson Co, IL.; d. August 25, 1902, Jefferson Co, IL..

Notes for SCHYLER ATCHISON:

Tombstone shows son f G.P & P.C, Atchison ???

**651.** HIRAM<sup>8</sup> ATCHISON (*THOMAS J.<sup>7</sup>, IGNITIUS SR.<sup>6</sup>, BARTON<sup>5</sup>, JAMES<sup>4</sup>, JAMES<sup>3</sup>, JAMES<sup>2</sup>, WILLIAM #1<sup>1</sup>*) was born February 1872 in IL.. He married (???) BESSIE Abt. 1905. She was born Abt. 1887.

Notes for HIRAM ATCHISON:

1910 Census, Moore's Prairie, Hiram 38, Bessie 23, Jesse 4, Wm 1 1/2, Gertie 1 1/12

Children of HIRAM ATCHISON and (???) BESSIE are:

- i. JESSE<sup>9</sup> ATCHISON, b. 1906, AK..
- ii. WILLIAM ATCHISON, b. 1908, IL..
- iii. GERTIE ATCHISON, b. 1908, IL..

**652.** SAMUEL B.<sup>8</sup> ATCHISON (*THOMAS J.<sup>7</sup>, IGNITIUS SR.<sup>6</sup>, BARTON<sup>5</sup>, JAMES<sup>4</sup>, JAMES<sup>3</sup>, JAMES<sup>2</sup>, WILLIAM #1<sup>1</sup>*) was born 1877 in IL., and died 1941 in Jefferson Co, IL.. He married MAUDE A. PETTYPOOL July 22, 1900 in Jefferson Co, IL., daughter of JOEL PETTYPOOL and AMANDA STRINGER. She was born 1880.

Notes for SAMUEL B. ATCHISON:

1910 Census, Moore's Prairie, Jeff. Co, IL, dau. 11, dau 9, son 8, son 7, son 1. bur. Ham's Grove Cem.

Children of SAMUEL ATCHISON and MAUDE PETTYPOOL are:

- i. UNKNOWN<sup>9</sup> ATCHISON, b. 1900.
- ii. UNKNOWN ATCHISON, b. 1901.
- iii. UNKNOWN ATCHISON, b. 1902.
- iv. UNKNOWN ATCHISON, b. 1903.
- v. UNKNOWN ATCHISON, b. 1909.

653. ORNIA<sup>8</sup> ATCHISON (*THOMAS J.<sup>7</sup>, IGNITIUS SR.<sup>6</sup>, BARTON<sup>5</sup>, JAMES 4<sup>4</sup>, JAMES 3<sup>3</sup>, JAMES 2<sup>2</sup>, WILLIAM #1<sup>1</sup>*) was born March 1887, and died Aft. 1900. She married BILL SMITH.

Children of ORNIA ATCHISON and BILL SMITH are:

- i. PHILLIP<sup>9</sup> SMITH.
- ii. AGNES SMITH.

654. MARTHA "MARGARET" EVALINA<sup>8</sup> ATCHISON (*BARTON<sup>7</sup>, IGNITIUS SR.<sup>6</sup>, BARTON<sup>5</sup>, JAMES 4<sup>4</sup>, JAMES 3<sup>3</sup>, JAMES 2<sup>2</sup>, WILLIAM #1<sup>1</sup>*) was born April 20, 1857 in Jefferson Co, Ill., and died February 14, 1918 in Dahlgren, Hamilton Co, IL.. She married (1) HEIROM ATCHISON December 27, 1886 in Jefferson Co, Ill., son of JOSEPH ATCHISON and MARGARET HOPPER. He was born October 08, 1831 in Hamilton Co, Ill., and died September 03, 1911 in Hamilton Co, IL.. She married (2) HIEROM SR ATCHISON December 27, 1886 in Jefferson Co, Ill., son of JOSEPH ATCHISON and MARGARET HOPPER. He was born October 08, 1831 in Hamilton County, IL., and died September 03, 1911 in Hamilton County, IL..

Notes for MARTHA "MARGARET" EVALINA ATCHISON:

60 YRS, 10 months & 25 days old. Her father was a son of Ignatius Atchison, who was a son of Joseph Thompson's brother Barton. d. of Strangulated umbilical hernia with peritonis bur, Atchison Cem., Dahlgren, IL. Believe some of these children are by Hiram's 1st wife (Harvey, Ada, Mary Sarah & Edgar

Notes for HEIROM ATCHISON:

Enlisted in Company I, 4th Ill Cavalry Vol. Inf., discharged 10/31/1864 in AZ.

GAR post 469, muster Roll, 12/1908, age 74, b. IL, discharged 10/31/1864 in Arizona, Was Sgt, in Civil War, bur. Atchison Cem. Dahlgren, IL. 16, farmer, Amanda Richardson 15, b. Ill. 1880 Census, Hamilton Co, Ill, Knights Prairie TWP, Hiram 45, farmer Ill, MD, NC., Mary E. 29, Ill, Ill, VA, Harvey 8 Ill, Ada 6 Ill, Mary 4 Ill., Edgar 2 Ill. 1900 Census Hamilton Co, Ill., same TWP, Hierom 65 b. 10/1834, wed 13 YRS, Margaret 43 b. 4/1857, 5 ch; 4 living, Edgar 1/1878, Sarah 7/1880, Lillie M. 5/1882, Clary 9/1889, Alma A. 6/1892, Hattie M. 8/1895 & Beatrice 1/1899 g-dau. Also called Hiram. Book B, #2251 for death.

Obituary: Hierom Atchison, son of Joseph Thompson Atchisson, , b. in Hamilton Co, IL 10/8/1832 & on 4/11/1853, he went west in an ox wagon, taking six months to reach the Pacific Coast. He followed mining until 1861 when he joined the Army. In 1868, he returned to Hamilton Co. & bought his father's farm. m. 12/19/1869 to Marietta Richardson. Seven Children: Charles, Harvey Ada Mary, Edgar, Sarah and Hierom,. He married Margaret E. Atchisson on 12/30/1886 & had five more children: May, Clara, Lena, Alta and Maude. He d. on 12/11/1910 in the same house he was born in, at 76 YRS, 2 Mon, 3 days. (From: "History of Gallatin, Saline, Hamilton, Franklin and Williamson Counties," pub. 1887. That shows his father was born in Port Tobacco, Maryland in 1879 & his mother was b. in N.C. in 1798. He is named Hierom Atchison.

1900 Census, Knights Prairie, Hamilton Co, IL; Hiram Atchison 65, 10/1834, m. 13 YRS, b. IL, MD, NC., Margaret C. 4/1857, Edgar 1/1878, Sarah 7/1880, Lillie M. 5/1882, Cleary (m) 9/1889, Alma A. 6/1892, Hattie M. 8/1895, Betrice (gd) 1/1899. bur. Atchison Cem., Daglgren, IL.

Notes for HIEROM SR ATCHISON:

Enlisted 9/19, in Company I, 4th Calif. Cavalry Vol. Inf., discharged 10/31/1864 in AZ. H, page 672-673. Mined in Calif. 8 years. 1864 until 1869 in AZ, with a brother. He & Marrietta had 7 children. "History of Gallatin, Saline, Hamilton, Franklin and Williamson Cos (Illinois) 1887="Hierom Atchison-Civil War-GAR Post #469, Co. I 4th Ill Cavalry.", p. 672. 1864 Arizona Territory Census, Co. I, 4th Californian Inf, p. 92 Charles Atchison aged 40-male-single; length of residence 10 Mos, b. Ill & Hierom Atchison, aged 29-male-single length of residence 10 Mos, b. Ill. 4/11/1853 went West in an Ox Wagon, returned to Hamilton Co, Ill in 1868. In 1881, he went West again, & back again to Hamilton Co, Ill.  
B. #2251

Child is listed above under (214) Heirom Atchison.

Children are listed above under (215) Hierom Sr Atchison.

**655.** JACOB WILLOUGHBY<sup>8</sup> ATCHISON (*BARTON<sup>7</sup>, IGNITIUS SR.<sup>6</sup>, BARTON<sup>5</sup>, JAMES 4<sup>4</sup>, JAMES 3<sup>3</sup>, JAMES 2<sup>2</sup>, WILLIAM #1<sup>1</sup>*) was born 1874 in IL., and died November 14, 1962 in Jefferson Co, IL.. He married (1) BERTHA TABITHA CROWDER May 18, 1902 in Jefferson Co, IL., daughter of GEORGE CROWDER and MALINDA YOUNG. She was born 1881 in Belle River, Jefferson Co, IL., and died 1944. He married (2) TABITHA CROWFOTRD CARROLL May 18, 1902 in Jefferson Co, Ill.. She was born 1879.

Notes for JACOB WILLOUGHBY ATCHISON:

bur. Oakwood Cem. Catervill, IL, by his 1910 Census, Brakeman car shops, Mt. Vernon

Notes for BERTHA TABITHA CROWDER:

Her name Carroll???, she had 2 children Maggie & Katie Carroll, his step children.

Marriage Notes for JACOB ATCHISON and TABITHA CARROLL:

Bk D, # 106

Child of JACOB ATCHISON and BERTHA CROWDER is:

1059. i. ORA RADO<sup>9</sup> ATCHISON, b. 1903, Macedonia, Hamilton Co, IL..

**656.** ELDORUS<sup>8</sup> ALLEN (*CAROLINE<sup>7</sup> ATCHISON, IGNITIUS SR.<sup>6</sup>, BARTON<sup>5</sup>, JAMES 4<sup>4</sup>, JAMES 3<sup>3</sup>, JAMES 2<sup>2</sup>, WILLIAM #1<sup>1</sup>*) was born August 02, 1854, and died September 13, 1934 in Washington Co, IL.. He married SARAH NEWCOMER.

Children of ELDORUS ALLEN and SARAH NEWCOMER are:

- i. HENRY<sup>9</sup> ALLEN.
- ii. ELBERT ALLEN.

**657.** JOSEPH R.<sup>8</sup> ALLEN (*CAROLINE<sup>7</sup> ATCHISON, IGNITIUS SR.<sup>6</sup>, BARTON<sup>5</sup>, JAMES 4<sup>4</sup>, JAMES 3<sup>3</sup>, JAMES 2<sup>2</sup>, WILLIAM #1<sup>1</sup>*) was born August 16, 1858, and died June 1900. He married FRANCES L. NORTHERN October 13, 1880 in Jefferson Co, IL., daughter of JOHN NORTHERN and SARAH BIGHAM. She was born 1863, and died 1926.

Children of JOSEPH ALLEN and FRANCES NORTHERN are:

- i. JOHN H.<sup>9</sup> ALLEN, b. October 12, 1881, Jefferson Co, IL.; d. March 17, 1954, Jefferson Co, IL.; m. (1) LURA M. PICKETT; b. 1833; d. 1928; m. (2) MYRTLE PIGG BADGETT, February 02, 1931.

Notes for JOHN H. ALLEN:

Son of Joseph R. Allen Retired mail carrier for 29 1/2 years., d. at 71yrs, 3 Mo, 11 da old. retired 11 YRS ago. bur, in Ham's Grove Cem. m. 2/2/1931 & Myrtle Pigg Badgett, Babtist Church. Three step children.

Notes for LURA M. PICKETT:

No children.

Notes for MYRTLE PIGG BADGETT:

Mrs when married. No children by John H.

- ii. GRACE F. ALLEN.

Notes for GRACE F. ALLEN:

Not Married.

- iii. INKNOWN ALLEN, b. January 27, 1884.

**658.** HARRIET M.<sup>8</sup> ALLEN (*CAROLINE<sup>7</sup> ATCHISON, IGNITIUS SR.<sup>6</sup>, BARTON<sup>5</sup>, JAMES 4<sup>4</sup>, JAMES 3<sup>3</sup>, JAMES 2<sup>2</sup>, WILLIAM #1<sup>1</sup>*) was born August 16, 1858, and died 1920. She married (1) BENJAMIN FRANKLIN GODDARD October 19, 1874 in Jefferson Co, Ill., son of SOLOMON GODDARD and MARGARET BOOK. He was born 1854. She married (2) WILLIAM GRANVILLE PICKETT February 03, 1878.

Notes for HARRIET M. ALLEN:



Twin to Joseph.

Notes for BENJAMIN FRANKLIN GODDARD:  
He remarried in 1900

Marriage Notes for HARRIET ALLEN and BENJAMIN GODDARD:  
She was Harriet Atchison when they married. Bk 6, #39 Apparently they divorced.

Children of HARRIET ALLEN and BENJAMIN GODDARD are:

- i. WILLIAM K.<sup>9</sup> GODDARD, b. 1876.
- ii. MALINDA GODDARD, b. 1879.

Children of HARRIET ALLEN and WILLIAM PICKETT are:

1060. iii. ROSIE<sup>9</sup> PICKETT.
1061. iv. ERNEST DAVIS PICKETT.
1062. v. VERNIE ELDORUS PICKETT.
1063. vi. WILLIAM HARRISON PICKETT.
- vii. NORTON LANE PICKETT, m. MINNIE COOK.

Notes for NORTON LANE PICKETT:  
No children.

1064. viii. HEBRON BOBBITT PICKETT.
- ix. INFANT PICKETT.
- x. ELIJAH HUGH PICKETT, m. MAMIE.
- xi. DALTON PICKETT.

659. ADA JANE "ADDIE"<sup>8</sup> ALLEN (*CAROLINE<sup>7</sup> ATCHISON, IGNITIUS SR.<sup>6</sup>, BARTON<sup>5</sup>, JAMES 4<sup>4</sup>, JAMES 3<sup>3</sup>, JAMES 2<sup>2</sup>, WILLIAM #1<sup>1</sup>*) was born May 24, 1860, and died December 01, 1945. She married (1) WRIGHT WRIGHT MARSHALL. She married (2) WILLIAM BENJAMIN SADLER. She married (3) JAMES H. MCKINNEY January 05, 1879 in Jefferson Co, IL.. He was born 1858.

Marriage Notes for ADA ALLEN and JAMES MCKINNEY:  
3rd husband.

Child of ADA ALLEN and WRIGHT MARSHALL is:

1065. i. PERINA CLITIE<sup>9</sup> MARSHALL.

Children of ADA ALLEN and WILLIAM SADLER are:

- ii. RUNION<sup>9</sup> SADLER.
- iii. CECIL SADLER.
- iv. CHARLES SADLER.
- v. ED SADLER.
- vi. LOGAN SADLER.

660. ZENOBIA<sup>8</sup> ALLEN (*CAROLINE<sup>7</sup> ATCHISON, IGNITIUS SR.<sup>6</sup>, BARTON<sup>5</sup>, JAMES 4<sup>4</sup>, JAMES 3<sup>3</sup>, JAMES 2<sup>2</sup>, WILLIAM #1<sup>1</sup>*) was born February 19, 1862, and died June 11, 1894. She married JOSEPH MARION CAMPBELL March 08, 1878 in Jefferson Co, IL..

Children of ZENOBIA ALLEN and JOSEPH CAMPBELL are:

- i. BERTHA MAE<sup>9</sup> CAMPBELL, b. March 05, 1880.
- ii. LOIS E. CAMPBELL, b. June 17, 1889.
- iii. LILLIAN A. CAMPBELL, b. 1891.

661. MARY ELLEN<sup>8</sup> ALLEN (*CAROLINE<sup>7</sup> ATCHISON, IGNITIUS SR.<sup>6</sup>, BARTON<sup>5</sup>, JAMES 4<sup>4</sup>, JAMES 3<sup>3</sup>, JAMES 2<sup>2</sup>, WILLIAM #1<sup>1</sup>*) was born July 05, 1865, and died 1955. She married GEORGE BENJAMIN MARSHALL September 03, 1882 in Jefferson Co, IL..

Children of MARY ALLEN and GEORGE MARSHALL are:

- i. CARRIE ETHEL<sup>9</sup> MARSHALL.

- ii. ANNA ETTIE MARSHALL.
- 1066. iii. BERTIE HESTER MARSHALL.
- iv. ADDIE ELSIE MARSHALL.
- v. JOSEPH ROY MARSHALL.
- vi. HAROLD GUY MARSHALL.
- vii. HARLEY MARSHALL.
- viii. VIVUS ORVILLE MARSHALL.
- ix. JOHN VIRGIL MARSHALL.
- x. JARVIS GLEASON MARSHALL.

**662.** LOUISA<sup>8</sup> TONEY (*WINNIE<sup>7</sup> ATCHISON, IGNITIUS SR.<sup>6</sup>, BARTON<sup>5</sup>, JAMES 4<sup>4</sup>, JAMES 3<sup>3</sup>, JAMES 2<sup>2</sup>, WILLIAM #1<sup>1</sup>*) was born 1858 in IL.. She married HENRY FRANK CRAWFORD April 23, 1876 in Jefferson Co, IL..

Notes for HENRY FRANK CRAWFORD:

1880 Census, Jefferson Co, IL, 20/20, Henry 22, IL, TN, TN, Louisa 21, IL, IL, IL and Henry King (Black 14, servant, TN, TN, TN

Children of LOUISA TONEY and HENRY CRAWFORD are:

- i. ZOLA<sup>9</sup> CRAWFORD, m. AL MARTIN.
- ii. DELLA CRAWFORD.

**663.** CHARLES IGNATIUS<sup>8</sup> ATCHISON (*IGNATIUS JR "NACE"<sup>7</sup>, IGNITIUS SR.<sup>6</sup>, BARTON<sup>5</sup>, JAMES 4<sup>4</sup>, JAMES 3<sup>3</sup>, JAMES 2<sup>2</sup>, WILLIAM #1<sup>1</sup>*) was born 1857 in Mt. Vernon, IL., and died 1921. He married LIZ MARGARET DALE. She was born 1857, and died 1945.

Children of CHARLES ATCHISON and LIZ DALE are:

- i. MARY S.<sup>9</sup> ATCHISON, b. 1882.
- ii. JOSEPHINE E. ATCHISON, b. 1884.
- iii. EDGAR E. ATCHISON, b. 1886; m. MINNIE BELLE BROYLES; b. 1891.
- 1067. iv. JAMES E. ATCHISON, b. 1889.
- v. SUSAN A. ATCHISON, b. 1889.
- vi. WINNE PEARL ATCHISON, b. 1897.
- vii. EARL G. ATCHISON, b. 1903.

**664.** DAVID<sup>8</sup> ATCHISON (*IGNATIUS JR "NACE"<sup>7</sup>, IGNITIUS SR.<sup>6</sup>, BARTON<sup>5</sup>, JAMES 4<sup>4</sup>, JAMES 3<sup>3</sup>, JAMES 2<sup>2</sup>, WILLIAM #1<sup>1</sup>*) was born 1864, and died January 31, 1893 in Dodds Twp, Jefferson Co, IL.. He married ELIZABETH "LIZZIE" ROEDER June 03, 1889 in Jefferson Co, IL., daughter of FRED ROEDER and K. SCHANTZ. She was born 1866.

Notes for DAVID ATCHISON:

bur. Ham's Grove Cem. Farmer

Notes for ELIZABETH "LIZZIE" ROEDER:

1910 Census, Franklin Co, IL, Katharine Roeder 74, b. PA, , 4 kids, 2 living, Fred Atchison 19(gs), IL, Nace (gs) 16, IL. (Mother of Lizzie??)

Marriage Notes for DAVID ATCHISON and ELIZABETH ROEDER:

From Rootsweb.

Children of DAVID ATCHISON and ELIZABETH ROEDER are:

- i. VADA<sup>9</sup> ATCHISON, m. ??? MLIER.
- ii. IGNATIUS "NACE" ATCHISON, b. June 02, 1888, IL.; d. November 19, 1917, Jefferson Co, IL.; m. MATILDA "MOLLIE" TROUT; b. April 11, 1870; d. December 31, 1910, Jefferson Co, IL..

Notes for IGNATIUS "NACE" ATCHISON:

He & wife bur. in Hams Grove Cem., Jefferson Co, IL.

- 1068. iii. FRED DAVID "FRITZ" ATCHISON, b. September 09, 1889, Jefferson Co, IL.; d. April 19, 1963, Whittington, IL..

**665.** HARRIET "ELLEN"<sup>8</sup> ATCHISON (*IGNATIUS JR "NACE"<sup>7</sup>, IGNITIUS SR.<sup>6</sup>, BARTON<sup>5</sup>, JAMES 4<sup>4</sup>, JAMES 3<sup>3</sup>, JAMES 2<sup>2</sup>, WILLIAM #1<sup>1</sup>*) was born February 1865 in Jefferson Co, IL., and died January 11, 1944 in Jefferson Co, IL.. She married GEORGE

WASHINGTON FRYAR June 05, 1889 in Jefferson Co, Ill., son of REZIN FRYAR and MARY DRENNAN. He was born 1866, and died 1953.

Notes for HARRIET "ELLEN" ATCHISON:

A short lady who went barefooted. In 1900 Census, she had 4 children, 3 surviving. Defendant Index, Jeff. Co, Chas I Atchison vs Harriet Fryer et al partition 1912. Death certificate, d. 1/11/1944 in Spring Garden Twp, bur. Ham's Grove Cem.

Notes for GEORGE WASHINGTON FRYAR:

Son Ben= read & write, hauled salt to L. & N. railroad-Logan & Lee trail to Shawneetown. Great at Math. Called Ben: Manus. Conway Twitty may be a relative. His grandfather owned a steamboat & hauled freight between St. Louis & New Orleans. Had 30 slaves, hauled cotton & treated children badly. George, Walt & sister ran away near Cairo & lived w/ Harry Braumeier. His name was: Sherman Tecumseh Friar-changed to George Washington. Step mother;s name was Drennan.

Jeff. Co Probate, Box 270, Louis Friar, Adm.

1900 Census, Geo. W. 1/1866, IL, KY, KY, m. 11 YRS, Harriet E. 2/1865 mother of 4, 3 living, Harvey I. 10/1889, Charles E. 8/1894, George 2/1899

Obit; d. at son's home (Geo., JR), Had blacksmith shop. farmed, operated a sawmill & threshing machine. m. Harriet Ellen Atchison. Survived by 3 sons & one dau. Jack Friar, George Friar, Harve Friar & Mrs. Mary Ellen Kniffen of Mt Vernon. bur Ham's Grove Cem. 88 YRS old. one sister; Mrs. Jane Atchison of Belle Rive, and 13 grandchildren  
Ct Records, Jeff. Co, De. Geo, Fryer vs Harriet E. Fryer, Divorce (Z, 517) Fee bk L, 438, File # 114

Marriage Notes for HARRIET ATCHISON and GEORGE FRYAR:

Bk 6 # 36, She is Harriette at marriage. m. at W A Clark, Spring Garden, IL 8/9/1889???, witt: Walter Fryer, Harry Pickett, W.A Clarkm P.M. (Police Magistrate) Divorce action, Harriet vs George 12/1886 & George vs Harriet 12/1889 not returned.

Children of HARRIET ATCHISON and GEORGE FRYAR are:

1069. i. HARVEY IDNATIUS<sup>9</sup> FRYAR, b. October 08, 1889, Ewing, IL.; d. August 28, 1966, Mt. Vernon, IL..
- ii. INFANT FRYAR, b. Abt. 1892.
- iii. INFANT FRYAR, b. Abt. 1901.
- iv. CHARLES EDWARD "CHART" FRYAR, b. August 11, 1895, Farrington Twp, Jefferson Co, IL.; d. 1952; m. LORENE WHALEY MORGAN.

Notes for CHARLES EDWARD "CHART" FRYAR:

1916-1917 in US Navy WW1. Had an illegitimate dau. bur, in New Hope, Spring Garden. Blanche Dethrow=dau/???

- v. INFANT FRYAR, b. Abt. 1896; d. November 1896.
1070. vi. GEORGE WASHINGTON JR "RED" FRYAR, b. February 1899, Jefferson Co, IL.; d. July 15, 1959, Jefferson Co, IL..
- vii. INFANT FRYAR, b. July 02, 1905, Jefferson Co, IL.; d. 1905.
1071. viii. LOUIS HARRISON "JACK" FRYAR, b. May 29, 1906, Spring Garden, IL.; d. November 12, 1964, LaGrange, IL..
- ix. DICK FRYAR, b. Bef. 1910; d. Bef. 1910.
1072. x. MARY ELLEN "SHORTIE" FRYAR, b. September 20, 1910, Spring Garden, IL.; d. October 27, 1981, Jefferson Co, IL..

666. AMBROSE IGNATIUS<sup>8</sup> ATCHISON (*IGNATIUS JR "NACE"<sup>7</sup>, IGNITIUS SR.<sup>6</sup>, BARTON<sup>5</sup>, JAMES<sup>4</sup>, JAMES<sup>3</sup>, JAMES<sup>2</sup>, WILLIAM #1<sup>1</sup>*) was born September 13, 1866 in Jefferson Co, IL., and died October 24, 1904 in Spring Garden, IL.. He married SARAH JANE FRYAR February 13, 1889 in Jefferson Co, IL., daughter of REZIN FRYAR and MARY DRENNAN. She was born 1868, and died 1958 in Jefferson Co, IL..

Notes for AMBROSE IGNATIUS ATCHISON:

Estate 1867-10/24/1904, widow Janem children: Viola Atchison, Charles Atchison, Arzilla Atchison, Captola Atchison, Orville Atchison, Everett Atchison. Nancy Atchison (Adm. by Walter Fryer, brother in law.) He & wife bur. in Hams Grove Cem., Jefferson Co, IL. Tombstone read b. 1867, but obit & d. certificate reads: 9/1866. bur. Ham's Grove Cem., d. of typhoid fever.

1900 living next to Jannie's bro. Walter & Ambrose' sister Nancy, Farrington Twp, Annie Friar is Living with them. at 66, a widow. He was farmer, read & write, Ambrose 9/1866, 33, m. 12 YRS to Jannie 11/1867, 32, mother of 6, 6 living.,

Charles 12/1888, 11, Viola 12/1889, 10, Arzilla 9/1892, 7, Captiola 2/1895, 5, Arvill 12/1896, 3, Everett 10/1899, 8/12.

Probate box 85, Walter Fryer Adm, widow Jane & children: Viola, Charles, Arzilla, Captiola, Orville, Everet, Nace (Thelma unborn)

Notes for SARAH JANE FRYAR:

Obit; handwritten 2/24/1958:

Sarah Atchison dies at Belle Rive, at home of her dau. Mrs. Thelma Winn, at 90 YRS. au. of Wayman & Anna (Drennan). Ambrose widow. 6 children survive, three sons, Orville of Albion, Everett & Nacie of Belle Rive; daus: Mrs. Captiola Sompson of Argenta, Mrs. Arzilla Houseworth & Mrs. Thelma Winn of Belle Rive. bur. Ham;s Grove Cem.

Marriage Notes for AMBROSE ATCHISON and SARAH FRYAR:

Family bible shows m. 3/16/1888??, Co. Records= 7/21/1887

Children of AMBROSE ATCHISON and SARAH FRYAR are:

- i. CHARLES RICHARD "SPUD CHARLIE"<sup>9</sup> ATCHISON, b. December 03, 1888, Jefferson Co, IL.IL.; d. February 17, 1958, Belle Rive, IL.; m. EFFIE GORDON; d. 1018.

Notes for CHARLES RICHARD "SPUD CHARLIE" ATCHISON:

Carpenter, no children. Obit, handwritten 2/1958, Charlie Richard Atchison 69, d. at bro. Everett;s home in Belle Rive. Wife d. 1918 Ham's Grove Church, bur. in Oakwood Cem. Surviving= Mother: Janie Fryar 3 bros. Orville of Albion, Nacie & Everett of Belle Rive & 3 sisters: Arzilla Houseworth, & Thelma Winn of Belle Rive & Capitola Sompson of Argenta< IL. (His mother d. one week later.0

1073. ii. VIOLA ATCHISON, b. December 16, 1889, Jefferson Co, IL.IL.; d. October 30, 1951, Albion, IL..
1074. iii. ARZILLA MAE ATCHISON, b. September 07, 1892, Jefferson Co, IL.IL.; d. September 21, 1983, Mt. Vernon, IL..
1075. iv. CAPTIOLA ATCHISON, b. February 03, 1895, Jefferson Co, IL.IL.; d. June 03, 1959, Argenta, IL..
- v. ORVIL ATCHISON, b. December 06, 1896, Jefferson Co, IL.IL.; d. Aft. 1958, Albion, IL.; m. EDNA WALKER.

Notes for ORVIL ATCHISON:

No children.

1076. vi. EVERETT WALTER ATCHISON, b. October 10, 1899, Jefferson Co, IL.IL.; d. June 11, 1973, Posey Co, IN..
1077. vii. NACIE AMBROSE ATCHISON, b. September 13, 1902, Jefferson Co, IL.IL.; d. November 11, 1975, Jefferson Co, IL..
- viii. THELMA JANE ATCHISON, b. April 30, 1905, Jefferson Co, IL.IL.; d. January 04, 1990, Mt. Vernon, IL.; m. CHARLES WILLIS WINN, May 30, 1951; b. 1906; d. 1983.

Notes for THELMA JANE ATCHISON:

bur. Ham's Grove Cem. Born after her father died. Had Family Bibles sold at estate sale

**667.** PHILADELPHIA "DELPHIA" JANE<sup>8</sup> ATCHISON (*IGNATIUS JR "NACE"*<sup>7</sup>, *IGNITIUS SR.*<sup>6</sup>, *BARTON*<sup>5</sup>, *JAMES 4*<sup>4</sup>, *JAMES 3*<sup>3</sup>, *JAMES 2*<sup>2</sup>, *WILLIAM #1*<sup>1</sup>) was born February 17, 1868 in Spring Garden Twp, Jefferson Co, IL., and died November 06, 1891 in Franklin Twp, IL.. She married WALTER REED (FRIAR) FRYAR July 18, 1888 in Jefferson Co, IL., son of REZIN FRYER and MARY DRENNAN. He was born 1860 in KY., and died 1931.

Notes for WALTER REED (FRIAR) FRYAR:

Listed as Wm 3 Mo in 1860, Caldwell Co, KY Census. 5/1883 Walter Fryer vs Pamela Fryer divorce, Jeff. Co Ct. bur. New Hope Cem. 1900 Census Walter had farm in Farrington Twp, Could read & write, b. 2/1860. age 40, m. 5yrs to Nancy b. 2/1876, age 24, mother of 2 children, 2 living. Wm. H. 4/1889, 11, (Philadelphia's son, Lyne 11/1896, 3, Emma 9/1899, 8/12. Death Certificate, Franklin Co, IL, (Sandy DiLorenzo), d. 4/12/1931 at 71 of pneumonia, farmer. Parents= Wayman Fryar & Anna Drennan, both b. KY. 1910 Franklin Co, IL Census, Ewing Twp, 198/199, Walter 49, m 2/16, KY, KY, KY, farmer, Nancy 36 m1/16 7/7, IL, IL, IL, Lina 14, IL, IL, IL, Ema 12, IL, IL, IL Jessie (Son) 10, IL, IL, IL Luther 5, IL, IL, IL, David 3, IL, IL, IL Edith 2, IL, IL, IL, Violet 3/12.

Child of PHILADELPHIA ATCHISON and WALTER FRYAR is:

1078. i. WILLIAM HARRISON "WILLIE"<sup>9</sup> FRYER, b. April 27, 1889, Chester, Randolph Co, IL.; d. November 09, 1969, Birmingham, Tarrant Co, AL..

**668.** MINNIE NINA<sup>8</sup> ATCHISON (*IGNATIUS JR "NACE"*<sup>7</sup>, *IGNITIUS SR.*<sup>6</sup>, *BARTON*<sup>5</sup>, *JAMES 4*<sup>4</sup>, *JAMES 3*<sup>3</sup>, *JAMES 2*<sup>2</sup>, *WILLIAM #1*<sup>1</sup>) was born December 1872. She married HENRY C. GODDARD Abt. 1896, son of FRANCIS GODDARD and RUTH FITZGERRELL. He was born January 1870 in IL..

Notes for MINNIE NINA? ATCHISON:

Lived in Spring Garden Twp. Her aunt; Winnie Allen, a widow at 67, b. 8/1832 with them in 1900. Had no children in

1900, but had Winnie Allen, 67 (her aunt) with them.

Notes for HENRY C. GODDARD:

Could read & write, farmer, grocer. Fathered a child" Erma, by Joanne Harvill (No marriage)???

Children are listed above under (648) Henry C. Goddard.

669. NANCY<sup>8</sup> ATCHISON (*IGNATIUS JR "NACE"*<sup>7</sup>, *IGNITIUS SR.*<sup>6</sup>, *BARTON*<sup>5</sup>, *JAMES*<sup>4</sup>, *JAMES*<sup>3</sup>, *JAMES*<sup>2</sup>, *WILLIAM #1*<sup>1</sup>) was born February 26, 1876 in Moore's Prairie twp, Jefferson Co, IL., and died September 05, 1964. She married WALTER REED (FRIAR) FRYAR January 04, 1895 in Jefferson Co, Ill., son of REZIN FRYER and MARY DRENNAN. He was born 1860 in KY., and died 1931.

Notes for NANCY ATCHISON:

1910 Census, Franklin Co, IL., Walter Fryar 49, KY, m2 16yrs, Nancy 36 m1 16 YRS 7 kids 7 living, Lina 14, IL, Ema 12, IL, Jessie (m) 10, IL, Luther 5, IL, David 3, IL, Edith 2, IL, Viola 3/12?. A devout Christian. bur. in New Hope? Death Certificate (from Sandy DiLorenzo) d. 4/12/1931m at 71, of pneumonia

Notes for WALTER REED (FRIAR) FRYAR:

Listed as Wm 3 Mo in 1860, Caldwell Co, KY Census. 5/1883 Walter Fryer vs Pamela Fryer divorce, Jeff. Co Ct. bur. New Hope Cem. 1900 Census Walter had farm in Farrington Twp, Could read & write, b. 2/1860. age 40, m. 5yrs to Nancy b. 2/1876, age 24, mother of 2 children, 2 living. Wm. H. 4/1889, 11, (Philadelphia's son, Lyne 11/1896, 3, Emma 9/1899, 8/12. Death Certificate, Franklin Co, IL, (Sandy DiLorenzo), d. 4/12/1931 at 71 of pneumonia, farmer. Parents= Wayman Fryar & Anna Drennan, both b. KY. 1910 Franklin Co, IL Census, Ewing Twp, 198/199, Walter 49, m 2/16, KY, KY, KY, farmer, Nancy 36 m1/16 7/7, IL, IL, IL, Lina 14, IL, IL, IL, Ema 12, IL, IL, IL, Jessie (Son) 10, IL, IL, IL, Luther 5, IL, IL, IL, David 3, IL, IL, IL, Edith 2, IL, IL, IL, Violet 3/12.

Marriage Notes for NANCY ATCHISON and WALTER FRYAR:

Vol. 12, He 1st m. Delphia, Nancy's sister. His 4th m. & her 5th m. IL m. records shows 1/4/1895.

Children of NANCY ATCHISON and WALTER FRYAR are:

- 1079. i. LINA "LYNIE"<sup>9</sup> FRYER, b. November 08, 1896, Moore's Prairie, Jeff, Co, IL.; d. Bef. 1962.
- 1080. ii. EMMA JANE FRYER, b. September 24, 1899, Farrington Twp, Jeff. Co, IL..
- iii. JESSE C. FRYER, b. October 15, 1901, IL.; d. September 15, 1962, Hines, IL.; m. PEARL.

Notes for JESSE C. FRYER:

No children, bur. New Hope? Obit handwritten, 9/1962, Jesse, 60, of Elgin, d. survived by: wife, Pearl, his mother, Mrs Nancy Fryar of Springfield, 3 sisters, Mrs. Emma Moore of Springfield, Mrs. Irene Waller of Mt. Carmel, and Mrs. Omega Coleman of Phoenix, AZ; 4 bros: Bill Fryar of Birmingham, ALA, Luther Fryar of Phoenix, AZ, and David & Sherman Fryar of Whittington. bur New Hope Cem., Spring Garden.  
WW11 Vet., no children

- iv. LUTHER FRYER, b. December 28, 1904, Spring Garden Twp, IL.; d. August 01, 1998, Phoenix, AZ.; m. MILDRED "MIDGE" BLAIR; b. 1907, IL..

Notes for LUTHER FRYER:

4th child. Obit: Mt/ Vernon Register News 8/5/1996, Luther d. 8/1/1996, in AZ. He was a horse trainer/ b. 12/28 in Franklin Co. bur. Hope Cem. Survived by wife: Mildred Blair Fryar of Phoenix, AZ & several nieces & nephews, including Billy Dave Fryar & wife: Rosalee of Whittington/ No children.

- 1081. v. DAVID FRYER, b. December 10, 1906, IL.; d. July 1984, IL..
- 1082. vi. EDITH FRYER, b. 1908, IL.; d. July 1949, Jefferson Co, IL..
- 1083. vii. VIOLA IRENE FRYER, b. February 20, 1910, Whittington, IL.; d. October 01, 1990, Mt. Carmel, IL..
- 1084. viii. OMEGA FRYER, b. 1912, IL.; d. Aft. 1962.
- 1085. ix. SHERMAN LEE FRYER, b. November 10, 1914, Franklin Co, IL.; d. February 24, 1971, Mt. Vernon, IL..

670. SOPHIA "SOPHIE"<sup>8</sup> ATCHISON (*IGNATIUS JR "NACE"*<sup>7</sup>, *IGNITIUS SR.*<sup>6</sup>, *BARTON*<sup>5</sup>, *JAMES*<sup>4</sup>, *JAMES*<sup>3</sup>, *JAMES*<sup>2</sup>, *WILLIAM #1*<sup>1</sup>) was born November 1877, and died August 1945. She married STARKEY ALFONZO "FONZO" BOYLE April 01, 1902. He was born 1878, and died Abt. 1982.

Children of SOPHIA ATCHISON and STARKEY BOYLE are:

- i. MINNIE<sup>9</sup> BOYLE, d. Bef. 1996.
- ii. ORPHA BOYLE, d. Bef. 1996.
- 1086. iii. BERTHA BOYLR, b. 1904.
- 1087. iv. FLORENCE BOYLE, b. 1908; d. Bef. 1996.
- 1088. v. LEONA BOYLE, b. 1914.
- vi. EVALOU N. BOYLE, b. August 28, 1916, Jefferson Co, IL.; d. February 10, 1996, Mt. Vernon, Jefferson Co, IL.; m. GEORGE HARVILL, August 03, 1940, St. Charles, MO.; b. 1913; d. 1970.

Notes for EVALOU N. BOYLE:

Obit: Mt. Vernon Register News, 2/12/1996, Evalou "Oee"Harvill 79 d. 2/10/1996. b. 8/3/1940, St. Charles, MO. m. George Harvill, bur, Ham's Grive Cem. 2 sisters; :Leona Baskett of Mt. Vernon & Bertha Webber of Mt. Vernon. Baptist. Preceded by Florence Beaty, Minnie Boyle, Orpha Boyle & an infant sister. No Children

**671.** EMMA "EMMY"<sup>8</sup> ATCHISON (*IGNATIUS JR "NACE"<sup>7</sup>, IGNITIUS SR.<sup>6</sup>, BARTON<sup>5</sup>, JAMES<sup>4</sup>, JAMES<sup>3</sup>, JAMES<sup>2</sup>, WILLIAM #1<sup>1</sup>*) was born April 18, 1881 in Pendleton Twp, Jefferson Co, IL., and died September 07, 1963 in Batesville, AK.. She married WILLIAM A. ALLEN 1905 in Jefferson Co, IL., son of JOHN ALLEN and ? WILSON. He was born 1869.

Notes for EMMA "EMMY" ATCHISON:

School teacher. Obit: Mrs. Emma Allen, funeral at Nazarene Church in Batesville, AR. bur, in Batesville, AR. Mrs. Allen, 82, taught in Jefferson Co Schools, d. of heart attack. b. 4/17/1881, m. Will Allen. Survivors= son, Earl Allen of Batesville, 3 daus: Miss Myra Allen & Mrs. Lottie Davis of North Little Rock, AR. & Mrs. Nellie Bustin of Batesville, with whom she lived, a neice: Beryha Webber of Mt. Vernon, 6 grandchildren & one great-grandchild..

Children of EMMA ATCHISON and WILLIAM ALLEN are:

- i. MYRA<sup>9</sup> ALLEN.

Notes for MYRA ALLEN:

Teacher, with red wavy hair.

- ii. LOTTA ALLEN.
- iii. CHARLES ? EARL ALLEN.

Notes for CHARLES ? EARL ALLEN:

Had red hair.

- 1089. iv. NETTIE ALLEN.
- v. GASTON ALLEN.

Notes for GASTON ALLEN:

Swallowed a thimble and died.

**672.** SOPHRONIA J.<sup>8</sup> ATCHISON (*SAMUEL<sup>7</sup>, IGNITIUS SR.<sup>6</sup>, BARTON<sup>5</sup>, JAMES<sup>4</sup>, JAMES<sup>3</sup>, JAMES<sup>2</sup>, WILLIAM #1<sup>1</sup>*) was born 1873 in IL., and died in Wayne, IL.. She married HARVEY SCOTT.

Child of SOPHRONIA ATCHISON and HARVEY SCOTT is:

- 1090. i. GUY<sup>9</sup> SCOTT.

**673.** SAMUEL J. T.<sup>8</sup> ATCHISON (*SAMUEL<sup>7</sup>, IGNITIUS SR.<sup>6</sup>, BARTON<sup>5</sup>, JAMES<sup>4</sup>, JAMES<sup>3</sup>, JAMES<sup>2</sup>, WILLIAM #1<sup>1</sup>*) was born 1877, and died 1941. He married (1) SARAH ELLA CROWDER February 07, 1902 in Jefferson Co, Ill.. She was born 1884, and died 1952 in Jefferson Co, IL.. He married (2) SARAH ELLA CROWDER February 07, 1902 in Jefferson Co, IL..

Notes for SAMUEL J. T. ATCHISON:

Both bur. Hams Grove Cem. Jefferson Co, IL.

Marriage Notes for SAMUEL ATCHISON and SARAH CROWDER:

Married as ELLA, Bk 12

Children of SAMUEL ATCHISON and SARAH CROWDER are:

- i. DELBERT H.<sup>9</sup> ATCHISON, b. 1908; d. 1967; m. ELSIE I. GREEN, April 06, 1929; b. 1909; d. 1991.

Notes for DELBERT H. ATCHISON:

No children.

1091. ii. HALLIE ATCHISON.

674. MARY CATHERINE<sup>8</sup> WILLIAMS (*PRUDENCE JANE "PRUDY"<sup>7</sup> ATCHISON, SAMUEL ISAH<sup>6</sup>, BARTON<sup>5</sup>, JAMES<sup>4</sup>, JAMES<sup>3</sup>, JAMES<sup>2</sup>, WILLIAM #1<sup>1</sup>*) was born March 12, 1855 in Jefferson Co, IL., and died November 17, 1909 in Ventura, CA.. She married WILLIAM DUFF RAINEY February 27, 1873 in Jefferson Co, IL.. He was born 1852, and died 1912.

Notes for WILLIAM DUFF RAINEY:  
Sandra Hoyt records, b. 1858

Children of MARY WILLIAMS and WILLIAM RAINEY are:

1092. i. UNKNOWN<sup>9</sup> RAINEY.  
1093. ii. ROSE RAINEY, b. February 17, 1879; d. February 27, 1920, Ventura, CA..

675. KEZIAH ELIZABETH<sup>8</sup> WILLIAMS (*PRUDENCE JANE "PRUDY"<sup>7</sup> ATCHISON, SAMUEL ISAH<sup>6</sup>, BARTON<sup>5</sup>, JAMES<sup>4</sup>, JAMES<sup>3</sup>, JAMES<sup>2</sup>, WILLIAM #1<sup>1</sup>*) was born September 09, 1857 in Jefferson Co, IL., and died April 10, 1942 in Jefferson Co, IL.. She married GEORGE WILLIAM "PEANUT JOHN" SHELTON July 10, 1873 in Jefferson Co, IL.. He was born 1856, and died 1934.

Children of KEZIAH WILLIAMS and GEORGE SHELTON are:

1094. i. MILLIE ANN<sup>9</sup> SHELTON, b. November 08, 1878, Jefferson Co, IL.; d. March 07, 1961, Jefferson Co, IL..  
1095. ii. JANE SHELTON, b. January 1876, Jefferson Co, IL.; d. 1919, Jefferson Co, IL..  
1096. iii. JOHN WILLIAM SHELTON, b. July 08, 1886, Jefferson Co, IL.; d. April 10, 1964, Jefferson Co, IL..  
1097. iv. CHARLES EVERETT SHELTON, b. July 07, 1888, Jefferson Co, IL.; d. December 29, 1971, Jefferson Co, IL..  
1098. v. TENNESSEE SHELTON, b. June 16, 1892, Jefferson Co, IL.; d. July 08, 1974.

676. JULIA ANN<sup>8</sup> WILLIAMS (*PRUDENCE JANE "PRUDY"<sup>7</sup> ATCHISON, SAMUEL ISAH<sup>6</sup>, BARTON<sup>5</sup>, JAMES<sup>4</sup>, JAMES<sup>3</sup>, JAMES<sup>2</sup>, WILLIAM #1<sup>1</sup>*) was born March 18, 1860 in Jefferson Co, IL., and died April 04, 1946 in Jefferson Co, IL.. She married (1) LEWIS CLARK HIGHSMITH November 01, 1877 in Jefferson Co, IL.. He was born 1842, and died 1912. She married (2) JAMES R. BOSWELL 1898 in Jefferson Co, IL., son of JAMES BOSWELL and SARAH AUSTIN. He was born 1844.

Children of JULIA WILLIAMS and LEWIS HIGHSMITH are:

- i. GEORGE W.<sup>9</sup> HIGHSMITH.  
1099. ii. ALBERT C. HIGHSMITH, b. May 27, 1880; d. December 27, 1964.

677. NANCY JANE<sup>8</sup> WILLIAMS (*PRUDENCE JANE "PRUDY"<sup>7</sup> ATCHISON, SAMUEL ISAH<sup>6</sup>, BARTON<sup>5</sup>, JAMES<sup>4</sup>, JAMES<sup>3</sup>, JAMES<sup>2</sup>, WILLIAM #1<sup>1</sup>*) was born September 24, 1872 in Jefferson Co, IL., and died August 14, 1949 in Jefferson Co, IL.. She married DANIEL CORNELIUS SCOTT August 21, 1892 in Jefferson Co, IL., son of DANIEL SCOTT and REBECCA LOVEALL. He was born 1871, and died 1956.

Children of NANCY WILLIAMS and DANIEL SCOTT are:

- i. LAWRENCE LUTHER<sup>9</sup> SCOTT, b. July 1893, Jefferson Co, IL.; d. July 1893.  
ii. FLORENCE MAE SCOTT, b. July 10, 1894, Jefferson Co, IL.; m. LOFTON MCCLURE, November 17, 1917.  
iii. FRANCIS MARION SCOTT, b. June 20, 1896, Jefferson Co, IL.; m. GUSSIE FRY, October 12, 1918.  
iv. ALVIN JEFFERSON SCOTT, b. September 19, 1898, Jefferson Co, IL.; d. August 04, 1980; m. GUSSIE SCRIVNER, October 27, 1923.  
1100. v. EDITH ALLELIA SCOTT, b. February 21, 1903, Jefferson Co, IL.; d. June 29, 1991, Jefferson Co, IL..  
vi. MAUDE HALINE SCOTT, b. February 11, 1905, Jefferson Co, IL.; m. LESLIE MORRIS, July 06, 1923.  
1101. vii. EUNICE CORENE SCOTT, b. September 25, 1908, Jefferson Co, IL..  
viii. MILDRED LORENE SCOTT, b. November 24, 1911, Jefferson Co, IL.; m. EARL GREEN, November 24, 1928.  
ix. ROY EUGENE SCOTT, b. October 06, 1914, Jefferson Co, IL.; d. October 17, 1944; m. MILDRED WELLS, October 28, 1938.

Notes for ROY EUGENE SCOTT:  
Died in WW11.

678. THOMAS JEFFERSON<sup>8</sup> ATCHISON (*JAMES HARRISON<sup>7</sup>, GEORGE WASHINGTON<sup>6</sup>, BARTON<sup>5</sup>, JAMES<sup>4</sup>, JAMES<sup>3</sup>, JAMES<sup>2</sup>, WILLIAM #1<sup>1</sup>*) was born February 21, 1860 in Jefferson Co, IL., and died September 13, 1943 in Jefferson Co, IL.. He married (1) ALMA PUCKETT. He married (2) ROSA MAY BUMPUS July 02, 1890 in Jefferson Co, IL., daughter of

RICHARD BUMPUS and AMANDA PUCKETT. She was born 1875, and died 1946.

Notes for THOMAS JEFFERSON ATCHISON:

1860 Census, Jefferson Co, IL, James H. Atchison 22, IL, farmer, Margaret 21, IL, Thomas J. 4/12, IL. He evidently m. a Margaret, mother of his son Thomas J., Jr b. 4/12, 1860. bur. Hams Grove Cem., Jefferson Co, IL. 1900 Census, Dodds Twp, ED 68 sheet 9, Thomas Jefferson Atchison, farmer, 2/1860, age 40 m. 9 YRS, Rosie 12/1875, age 24 mother of 3, 3 living, Charlton 6/1890, age 9, Vada 1/1894, age 6, Richard 9.1895, age 4.

Notes for ROSA MAY BUMPUS:

d. at age 70, in Dodds Twp., killed at a RR crossing. Action against Eastern IL RR Co. for causing death. Offer \$ 1750. She was a passenger in a car of Thomas Donald Pilson, deceased. Harlton, Richard & Vada Kelly split \$1149.81 on 6/23/1948.

Marriage Notes for THOMAS ATCHISON and ROSA BUMPUS:

Rootsweb says m. 7/2

Children of THOMAS ATCHISON and ROSA BUMPUS are:

- 1102. i. HARLTON THOMAS "COTTON"<sup>9</sup> ATCHISON, b. June 12, 1890, Jefferson Co, IL.; d. February 1974, Centralia, Marion Co, Ill..
- 1103. ii. VADA JANE ATCHISON, b. January 24, 1894, Jefferson Co, IL.; d. January 13, 1983.
- 1104. iii. RICHARD LEE ATCHISON, b. September 29, 1895, Jefferson Co, IL.; d. November 14, 1957, Mt. Vernon, IL..

679. GEORGE WASHINGTON<sup>8</sup> ATCHISON (*JAMES HARRISON<sup>7</sup>, GEORGE WASHINGTON<sup>6</sup>, BARTON<sup>5</sup>, JAMES<sup>4</sup>, JAMES<sup>3</sup>, JAMES<sup>2</sup>, WILLIAM #1<sup>1</sup>*) was born July 1861 in Jefferson Co, IL., and died 1951 in Jefferson Co, IL.. He married (1) OSA OLA MELTON. He married (2) MALISSA COLLINS March 05, 1885 in Jefferson Co, IL., daughter of ISAAC COLLINS and ELIZANBETH TITSWORTH. She was born 1868. He married (3) CARRIE FISHER March 07, 1885 in Jefferson Co, Ill.. She was born 1871. He married (4) CARRIE FISHER March 07, 1889 in Jefferson Co, IL., daughter of LEROY FISHER and LUCY REECE.

Notes for GEORGE WASHINGTON ATCHISON:

1900 Census, Dodds Twp, farmer 7/1861 age 38, m. 11yrs, Carrie 8/1871 age 28, mother of 6, 5 living, James 12/1885, 14, Ottis 5/1890, 10, Lola M. 3/1892, 8, Lucy J. 1/1894, 6, Walter 2/1897, 3.

Marriage Notes for GEORGE ATCHISON and CARRIE FISHER:

Vol. 6, p. 3

Marriage Notes for GEORGE ATCHISON and CARRIE FISHER:

Rootsweb says m. 3/2/1885. My CD ROM shows 3/7/1885, Bk 6, #2.

Children of GEORGE ATCHISON and MALISSA COLLINS are:

- i. JAMES ISAIAH<sup>9</sup> ATCHISON, b. December 1885, Spring Garden Twp, IL.; d. 1945; m. CLARA STANLEY, 1917, Jefferson Co, IL..
- ii. GUY ATCHISON, b. January 03, 1887; d. Bef. 1900.
- iii. JAMES ISAIAH ATCHISON, b. 1885; d. 1945; m. CLARA STANLEY; b. 1896.
- iv. GUY ATCHISON, b. 1887; d. Bef. 1900.

Children of GEORGE ATCHISON and CARRIE FISHER are:

- v. OTTIS<sup>9</sup> ATCHISON, b. 1890; d. 1972.
- vi. LOLA M. ATCHISON, b. 1892; m. ??? BORDER.
- vii. LUCY J. ATCHISON, b. 1894; d. 1974; m. ??? CHASTEEN.
- viii. LISSIE ATCHISON, b. 1896; d. Bef. 1900.
- ix. WALTER ATCHISON, b. 1897; d. 1984; m. VIOLET WILLIAMS.
- x. LEE ATCHISON, b. 1900; d. 1942.
- xi. CLARENCE ATCHISON, b. 1902; d. 1985.
- xii. BELL ATCHISON, b. 1905; m. ??? RHYNES.
- 1105. xiii. TRELIE E. ATCHISON, b. March 24, 1908; d. April 03, 1996, Marion, IL..
- xiv. GEORGE ATCHISON, b. 1910; d. 1910.
- xv. SARAH ATCHISON, b. 1912; d. 1912.
- xvi. FORREST ATCHISON, b. 1914.



Children of GEORGE ATCHISON and CARRIE FISHER are:

- xvii. OTTIS<sup>9</sup> ATCHISON, b. May 1890; d. 1972.

Notes for OTTIS ATCHISON:

Pastor of Ham's Grove Church 1933-1936.

- xviii. LOLA ATCHISON, b. March 1892; m. BORDER.  
xix. LUCY ATCHISON, b. June 1892, 1974; m. CHASTEEN.  
xx. LISSIE ATCHISON, b. 1896; d. 1896.  
xxi. WALTER ATCHISON, b. February 1897; d. 1984; m. VIOLET WILLIAMS, 1918, Jefferson Co, IL..

Notes for WALTER ATCHISON:

Walter Atchison m. Lindsey Gill 1914, his 1st wife ???

- xxii. LEE ATCHISON, b. 1900; d. 1942.  
xxiii. CLARENCE ATCHISON, b. 1902; d. 1985.  
1106. xxiv. TRELLE E. ATCHISON, b. March 24, 1908; d. April 03, 1996, Marion Co, IL..  
xxv. GEORGE ATCHISON.  
xxvi. SARAH ATCHISON.  
xxvii. FORREST ATCHISON.

680. SARAH LUCINDA "SARIE"<sup>8</sup> ATCHISON (*JAMES HARRISON<sup>7</sup>, GEORGE WASHINGTON<sup>6</sup>, BARTON<sup>5</sup>, JAMES<sup>4</sup>, JAMES<sup>3</sup>, JAMES<sup>2</sup>, WILLIAM #1<sup>1</sup>*) was born February 08, 1865 in Jefferson Co, IL., and died January 18, 1944 in Jefferson Co, IL.. She married (1) STEPHEN LOUIS PUCKETT August 06, 1885 in Jefferson Co, IL., son of GEORGE PUCKETT and JULIA HARVILL. He was born 1848, and died 1930. She married (2) CHARLIE HUGHES May 14, 1936.

Notes for CHARLIE HUGHES:

2nd husband.

Children of SARAH ATCHISON and STEPHEN PUCKETT are:

- i. CHRISSIE LEATHEL<sup>9</sup> PUCKETT, b. November 14, 1886, Jefferson Co, IL.; d. November 26, 1910; m. OSCAR SMITH.  
ii. LYMON ORLIE PUCKETT, b. January 26, 1888, Jefferson Co, IL.; d. October 02, 1910, Jefferson Co, IL..  
iii. SALESTA PUCKETT, b. January 15, 1891, Jefferson Co, IL.; d. September 26, 1980, Jefferson Co, IL.; m. (1) OSCO LOVAN; m. (2) BEN HUGHEY.  
iv. STELLA PUCKETT, b. February 01, 1893, Jefferson Co, IL.; d. September 26, 1922, Jefferson Co, IL.; m. EARL ADCOCK.  
v. ERNEST LEE PUCKETT, b. June 20, 1895, Jefferson Co, IL.; d. October 04, 1969, Jackson, MO.; m. BEATRICE.  
1107. vi. FLOSSIE GERTRUDE PUCKETT, b. March 28, 1898, Jefferson Co, IL.; d. April 12, 1945, Jefferson Co, IL..  
vii. CLYDE OTTO PUCKETT, b. March 10, 1900, Jefferson Co, IL.; d. April 08, 1908, Jackson, MO..  
viii. CARL EDWARD PUCKETT, b. September 05, 1903, Jefferson Co, IL.; m. JEWEL BROWN.  
ix. EVAN EUGENE PUCKETT, b. August 09, 1906, Jefferson Co, IL.; d. April 10, 1908, Jackson, MO..

681. DAVID ISAIAH "IZER"<sup>8</sup> ATCHISON (*JAMES HARRISON<sup>7</sup>, GEORGE WASHINGTON<sup>6</sup>, BARTON<sup>5</sup>, JAMES<sup>4</sup>, JAMES<sup>3</sup>, JAMES<sup>2</sup>, WILLIAM #1<sup>1</sup>*) was born March 08, 1868 in Jefferson Co, IL.Ill., and died October 14, 1932 in Jefferson Co, IL.. He married (1) TABITHA CARRIE RUTHERFORD May 06, 1890 in Jefferson Co, IL., daughter of JEFFERSON RUTHERFORD and TABITHA SURSA. He married (2) LEAH LEONA FOUTCH December 24, 1892 in Jefferson Co, IL., daughter of D. FOUTCH and REBECCA GEORGE. He married (3) LUCRETIA "LOU" CARTER July 04, 1913.

Notes for DAVID ISAIAH "IZER" ATCHISON:

Widower in 1900 census w/ a 6 yr old son:Jessie. His b. is listed 2/1867, RR laborer., Divorce Ct 12/1892 vs Louise C.? Jeff, Co. Ct.

Marriage Notes for DAVID ATCHISON and TABITHA RUTHERFORD:

m. date from Rootsweb.

Child of DAVID ATCHISON and TABITHA RUTHERFORD is:

- i. ROSE<sup>9</sup> ATCHISON, b. Abt. 1891; d. Abt. 1891.

Child of DAVID ATCHISON and LEAH FOUTCH is:

- ii. JESSE HASSEL<sup>9</sup> ATCHISON, b. October 22, 1893; d. 1941, St. Louis, MO..

Children of DAVID ATCHISON and LUCRETIA CARTER are:

- iii. BEULAH BERNADINE<sup>9</sup> ATCHISON, b. June 06, 1914, Jefferson Co, IL.; d. July 17, 1983, Jefferson Co, IL.; m. LEE HORTON, April 10, 1941.

Notes for BEULAH BERNADINE ATCHISON:

No children.

1108. iv. JOSEPH JAMES ATCHISON, b. October 10, 1915, Jefferson Co, IL.; d. August 03, 1985, Jefferson Co, IL..

682. WINNIE ELIZABETH "BELLE"<sup>8</sup> ATCHISON (*JAMES HARRISON<sup>7</sup>, GEORGE WASHINGTON<sup>6</sup>, BARTON<sup>5</sup>, JAMES 4<sup>4</sup>, JAMES 3<sup>3</sup>, JAMES 2<sup>2</sup>, WILLIAM #1<sup>1</sup>*) was born 1870, and died 1896. She married WILLIAM E. "LEE" BOOK November 18, 1890 in Jefferson Co, IL., son of HENRY BOOK.

Marriage Notes for WINNIE ATCHISON and WILLIAM BOOK:

From IL. CD Disk. Bk 6, #13.

Children of WINNIE ATCHISON and WILLIAM BOOK are:

- i. HEARL D.<sup>9</sup> BOOK.  
ii. BELLE BOOK.

683. ROSELLA<sup>8</sup> ATCHISON (*JAMES HARRISON<sup>7</sup>, GEORGE WASHINGTON<sup>6</sup>, BARTON<sup>5</sup>, JAMES 4<sup>4</sup>, JAMES 3<sup>3</sup>, JAMES 2<sup>2</sup>, WILLIAM #1<sup>1</sup>*) was born December 05, 1875 in Jefferson Co, IL., and died November 01, 1954 in Marion, IL.. She married (1) CYRUS ROOT. She married (2) HENRY FRANK CRAWFORD October 01, 1890 in Jefferson Co, IL.. She married (3) SILAS H. ROGERS Abt. 1905. She married (4) THOMAS EATON Abt. 1930.

Notes for ROSELLA ATCHISON:

bur. Ham's Grove Cem.

Notes for HENRY FRANK CRAWFORD:

1880 Jeff. Co Census, 20/20, Henry Crawford, 22, IL, TN, TN, Louisa 21, IL, IL, IL, Henry King (Black) 14, servant, TN, TN, TN.

Children of ROSELLA ATCHISON and HENRY CRAWFORD are:

- i. CURTIS<sup>9</sup> CRAWFORD, b. Abt. 1900, Marion, IL..  
1109. ii. FRANK "JINKS" CRAWFORD, b. August 17, 1904, Marion, IL.; d. December 05, 1968.  
iii. DELLA CRAWFORD.

Child of ROSELLA ATCHISON and SILAS ROGERS is:

1110. iv. TREVOR<sup>9</sup> ROGERS, b. July 09, 1907, Jefferson Co, IL.; d. February 23, 1981, Marion, IL..

684. ALBERT BENJAMIN<sup>8</sup> ATCHISON (*JAMES HARRISON<sup>7</sup>, GEORGE WASHINGTON<sup>6</sup>, BARTON<sup>5</sup>, JAMES 4<sup>4</sup>, JAMES 3<sup>3</sup>, JAMES 2<sup>2</sup>, WILLIAM #1<sup>1</sup>*) was born February 12, 1882 in Moores Prairie, Jefferson Co, Ill., and died Abt. 1954. He married (1) PEARL SHERWOOD. He married (2) MARY KINDRED OGG.

Child of ALBERT ATCHISON and PEARL SHERWOOD is:

- i. BERNICE<sup>9</sup> ATCHISON, b. 1909; d. 1981.

Children of ALBERT ATCHISON and MARY OGG are:

- ii. MADELINE<sup>9</sup> ATCHISON, b. 1915.  
iii. ALBERT JR ATCHISON, b. 1916; d. 1922.  
iv. KENNETH ATCHISON, b. 1919.  
v. WARREN ATCHISON.

685. DAVID ISAIAH "IZER"<sup>8</sup> ATCHISON (*JAMES HARRISON<sup>7</sup>, GEORGE WASHINGTON<sup>6</sup>, BARTON<sup>5</sup>, JAMES 4<sup>4</sup>, JAMES 3<sup>3</sup>, JAMES 2<sup>2</sup>, WILLIAM #1<sup>1</sup>*) was born 1868, and died 1932. He married (1) TABITHA C. RUTHERFORD. She was born 1872. He married (2) LEONA LEAH FOUTCH. She was born 1872, and died Abt. 1900. He married (3) LUCRETIA "LOU" MAUDE CARTER. She was born 1876, and died 1934.

Child of DAVID ATCHISON and TABITHA RUTHERFORD is:

- i. ROSE<sup>9</sup> ATCHISON.

Child of DAVID ATCHISON and LEONA FOUTCH is:

1111. ii. JESSE HASSEL<sup>9</sup> ATCHISON, b. October 22, 1893; d. 1941, St. Louis, MO..

Children of DAVID ATCHISON and LUCRETIA CARTER are:

- iii. BEULAH BERNADINE<sup>9</sup> ATCHISON, b. 1914; m. LEE HORTON.
1112. iv. JOSEPH JAMES ATCHISON, b. 1915; d. 1985.

686. WINNIE ELIZABETH<sup>8</sup> ATCHISON (*JAMES HARRISON<sup>7</sup>, GEORGE WASHINGTON<sup>6</sup>, BARTON<sup>5</sup>, JAMES 4<sup>4</sup>, JAMES 3<sup>3</sup>, JAMES 2<sup>2</sup>, WILLIAM #1<sup>1</sup>*) was born 1870, and died 1896. She married WILLIAM E. BOOK November 18, 1890 in Jefferson Co, Ill.. He was born 1863, and died 1938.

Marriage Notes for WINNIE ATCHISON and WILLIAM BOOK:

Vol.# 6, p. 13, she is Winnie B. at marriage.

Children of WINNIE ATCHISON and WILLIAM BOOK are:

1113. i. JAMES HENRY<sup>9</sup> BOOK, b. November 06, 1891; d. April 16, 1951, Jefferson Co, IL..
- ii. INFANT BOOK, b. 1893; d. 1893.
- iii. HEARL D. BOOK, b. 1894; d. 1964; m. BERTHA NEECE MITCHELL.
- iv. BELLE BOOK, b. 1896; d. 1896.

687. ROSELLA<sup>8</sup> ATCHISON (*JAMES HARRISON<sup>7</sup>, GEORGE WASHINGTON<sup>6</sup>, BARTON<sup>5</sup>, JAMES 4<sup>4</sup>, JAMES 3<sup>3</sup>, JAMES 2<sup>2</sup>, WILLIAM #1<sup>1</sup>*) was born 1875, and died November 01, 1954. She married (1) CYRUS ROOT. She married (2) SILAS H. ROGERS. He was born 1878, and died 1948. She married (3) THOMAS EATON. She married (4) HENRY FRANK CRAWFORD October 01, 1890. He was born 1858.

Marriage Notes for ROSELLA ATCHISON and HENRY CRAWFORD:

Bk 6 #20

Children of ROSELLA ATCHISON and HENRY CRAWFORD are:

- i. DELLA<sup>9</sup> CRAWFORD.
- ii. CURT CRAWFORD, b. Abt. 1900.

688. ASBERY<sup>8</sup> SHELTON (*MALISSA JANE<sup>7</sup> ATCHISON, GEORGE WASHINGTON<sup>6</sup>, BARTON<sup>5</sup>, JAMES 4<sup>4</sup>, JAMES 3<sup>3</sup>, JAMES 2<sup>2</sup>, WILLIAM #1<sup>1</sup>*) was born 1862 in IL.. He married SARAH FRANCES GODDARD.

Notes for SARAH FRANCES GODDARD:

It appears that she 1st m. Asbery, then to his father: George Burns Shelton.

Children of ASBERY SHELTON and SARAH GODDARD are:

- i. JOHN BENJAMIN<sup>9</sup> SHELTON, b. February 1886, Belle River, Jefferson Co, IL..
- ii. WILLIAM OLIVER SHELTON, m. ANNA SAPHONIA CREMEENS, October 06, 1906, Belle River, Jefferson Co, IL..
- iii. BOSTON CORBETT SHELTON, m. LEVA ETHEL WILLIAMS, May 13, 1913, Fairfield, Wayne Co..

689. WILLIAM W.<sup>8</sup> TONEY (*NANCY A.<sup>7</sup> ATCHISON, GEORGE WASHINGTON<sup>6</sup>, BARTON<sup>5</sup>, JAMES 4<sup>4</sup>, JAMES 3<sup>3</sup>, JAMES 2<sup>2</sup>, WILLIAM #1<sup>1</sup>*) was born 1860 in Jefferson Co, IL.. He married MALINDA J. NORTHEN November 23, 1879 in Jefferson Co, IL., daughter of JOHN NORTHERN and SARAH BIGHAM.

Notes for WILLIAM W. TONEY:

1895, People vs Wm Toney-incest (Phyllis Patterson records)

Marriage Notes for WILLIAM TONEY and MALINDA NORTHEN:

Divorced in 1903, Lived in Colorado?

Children of WILLIAM TONEY and MALINDA NORTHEN are:

- i. ROSA<sup>9</sup> TONEY, b. November 02, 1880; m. HARRY HAWKINS, 1895.
- ii. WILLIAM DAVID TONEY, b. Abt. 1883.

- iii. FANNIE TONEY, b. December 1886, IL..
- iv. MINNIE CALETA TONEY, b. February 05, 1888, Jefferson Co, IL.; d. November 07, 1980, Butler Co, MO.; m. JOHN SPURLOCK, March 19, 1906, Wayne Co, IL..
- v. EDNA TONEY, b. April 19, 1891, Jefferson Co, IL.; d. December 29, 1971, CA..

**690.** MARY MELINDA<sup>8</sup> ATCHISON (*SAMUEL ISAH<sup>7</sup>, GEORGE WASHINGTON<sup>6</sup>, BARTON<sup>5</sup>, JAMES 4<sup>4</sup>, JAMES 3<sup>3</sup>, JAMES 2<sup>2</sup>, WILLIAM #1<sup>1</sup>*) was born February 07, 1862, and died February 10, 1942. She married ESQUIRE CORNELIUS "NEAL" MARLOW June 08, 1880 in Jefferson Co, IL., son of HENRY MARLOW and MARY WILLIAMS. He was born 1860, and died 1944.

Marriage Notes for MARY ATCHISON and ESQUIRE MARLOW:  
# 183, Bk4, #75

Children of MARY ATCHISON and ESQUIRE MARLOW are:

- 1114. i. NANCY ELIZABETH<sup>9</sup> MARLOW, b. July 18, 1884.
- 1115. ii. WILLIAM EDWARD MARLOW, b. November 17, 1886; d. February 17, 1962.
- iii. FLORENCE MARLOW, b. November 27, 1889; d. July 29, 1978; m. (1) ELLIS SMITH, March 06, 1912; b. 1877; d. 1938; m. (2) RAYMOND CLUCK, February 01, 1941; b. 1895; d. 1967.

Notes for FLORENCE MARLOW:  
No children.

- 1116. iv. ORA LETTIE MARLOW, b. November 29, 1892; d. November 26, 1975.
- 1117. v. HENRY SAMUEL MARLOW, b. March 06, 1895; d. August 15, 1978.

**691.** ADELINE<sup>8</sup> ATCHISON (*SAMUEL ISAH<sup>7</sup>, GEORGE WASHINGTON<sup>6</sup>, BARTON<sup>5</sup>, JAMES 4<sup>4</sup>, JAMES 3<sup>3</sup>, JAMES 2<sup>2</sup>, WILLIAM #1<sup>1</sup>*) was born 1864 in IL.. She married JOHN KIMBALL.

Child of ADELINE ATCHISON and JOHN KIMBALL is:

- i. UNKNOWN<sup>9</sup> KIMBALL.

**692.** WILLIAM HENRY<sup>8</sup> ATCHISON (*SAMUEL ISAH<sup>7</sup>, GEORGE WASHINGTON<sup>6</sup>, BARTON<sup>5</sup>, JAMES 4<sup>4</sup>, JAMES 3<sup>3</sup>, JAMES 2<sup>2</sup>, WILLIAM #1<sup>1</sup>*) was born November 25, 1867 in Jefferson Co, IL., and died 1940 in Jefferson Co, IL.. He married (2) FLORENCE K. RICHARDS March 21, 1890 in Hamilton Co, IL.. She was born 1869, and died 1963 in Jefferson Co, IL..

Notes for WILLIAM HENRY ATCHISON:

Both bur, in Hams Grove Cem., Jefferson Co, IL. 1900 Census, Dodds Twp, farmer no read or write., b. 10/1867, age 32, m. 10yrs, Florence K. 10/1873, age 26, Mother of e, 3 living, Charles R. 12/1890, 9, Iva F. 9/1893, 6, Ellis I. 12/1899, 6/12

Child of WILLIAM HENRY ATCHISON is:

- 1118. i. ELLIS LEE<sup>9</sup> ATCHISON, b. December 24, 1899, Jefferson County, IL.; d. August 23, 1965, St Charles, IL..

Children of WILLIAM ATCHISON and FLORENCE RICHARDS are:

- 1119. ii. CHARLES RAYMOND<sup>9</sup> ATCHISON, b. December 08, 1890, Jefferson Co, IL.; d. October 07, 1968, Jefferson Co, IL..
- 1120. iii. IVA FRANCES ATCHISON, b. September 13, 1893, Jefferson Co, IL.; d. April 18, 1977, Jefferson Co, IL..
- iv. INFANT ATCHISON, b. Abt. 1896.
- v. HELEN ATCHISON, b. 1902, IL.; d. 1909, Jefferson Co, IL..

Notes for HELEN ATCHISON:  
bur. near Wm & Florence.

- vi. RUBY ESTEL ATCHISON, b. July 08, 1905, Jefferson Co, IL.; d. September 01, 1988, Jefferson Co, IL.; m. (1) BONE EGBERT; b. 1900; d. 1983; m. (2) ERNIE MACE, July 22, 1923; d. 1947.

Notes for RUBY ESTEL ATCHISON:  
No children, but a step-son: Egbert.

- vii. INFANT ATCHISON, b. Abt. 1907.

**693.** JOSEPH HENRY<sup>8</sup> ATCHISON (*HENRY CLAY<sup>7</sup>, JOSEPH<sup>6</sup>, HENRY<sup>5</sup>, JAMES 4<sup>4</sup>, JAMES 3<sup>3</sup>, JAMES 2<sup>2</sup>, WILLIAM #1<sup>1</sup>*) was born

December 15, 1865, and died September 03, 1924. He married MARY L. SCOTT 1890. She was born December 10, 1872, and died December 25, 1948 in Grand Bay, AL..

Children of JOSEPH ATCHISON and MARY SCOTT are:

1121. i. WOODFIN<sup>9</sup> ATCHISON.
1122. ii. SUSYE RUTH ATCHISON, b. February 12, 1895, Frankville, AL.; d. September 11, 1982, Birmingham, AL..
1123. iii. LULA ATCHISON, b. August 23, 1897; d. September 12, 1972, Las Vegas, NV..
- iv. JACOB CLARENCE ATCHISON, b. April 03, 1900; d. November 05, 1971, Grand Bay, AL.; m. LUVILLE CUMBUS.

694. LEWIS SHERMAN<sup>8</sup> BLAYLOCK (*PRUDENCE MONTGOMERY ANDERSON<sup>7</sup> ATCHISON, JAMES ARNOLD<sup>6</sup>, JOSEPH THOMPSON<sup>5</sup>, JAMES<sup>4</sup>, JAMES<sup>3</sup>, JAMES<sup>2</sup>, WILLIAM #1<sup>1</sup>*) was born September 08, 1863 in Hamilton Co, Ill., and died March 29, 1958 in Decatur, Macon Co, Ill. He married (1) MARY JANE GOSAGE. She was born March 10, 1869 in McLeansboro, IL., and died February 08, 1931 in Dahlgren, Hamilton Co, IL.. He married (2) ELMATIVE "EMMA" HANEY April 04, 1886 in Dahlgren, Hamilton Co IL.. She was born Abt. 1863 in Jefferson Co, IL..

Notes for LEWIS SHERMAN BLAYLOCK:

bur. Zion Cem.. Boody. Stepchild.

Notes for MARY JANE GOSAGE:

bur. Mt. Olive Cem., McLeansboro, Hamilton Co, IL.

Children of LEWIS BLAYLOCK and ELMATIVE HANEY are:

- i. ELMER A.<sup>9</sup> BLAYLOCK, b. October 19, 1888, Hamilton Co, Il.; d. Aft. August 1968.
- ii. ROSS BLAYLOCK, b. March 18, 1891; d. March 24, 1891.
- iii. AUS BLAYLOCK, b. March 18, 1891; d. April 03, 1891.
- iv. DELIA BLAYLOCK, b. May 23, 1892; d. December 09, 1916; m. WILLIAM WILLIAMS, September 21, 1910, Hamilton Co, IL.; b. Abt. 1890, MO..
- v. JOHN ALVA BLAYLOCK, b. August 16, 1896, Dahlgren, Hamilton Co, IL.; d. December 26, 1957; m. CECIL F. GOODING; b. October 28, 1901; d. October 26, 1972.

Notes for JOHN ALVA BLAYLOCK:

PVT, Co. M, 59th Inf. WW1, P.h. bur. Glendale Cem., Tazewell Co, IL, with wife..

- vi. LENA "LETHEL" BLAYLOCK, b. February 08, 1889, Hamilton Co, Il.; d. August 20, 1968, Pekin, Tazewell Co IL.; m. (1) LEWIS W. REEVES, September 19, 1907, Hamilton Co, IL.; b. Abt. 1870; m. (2) JAMES P. COX, 1940, MO.; d. 1962.

Notes for LENA "LETHEL" BLAYLOCK:

bur. Glen Dale Cem.

695. SARAH ALICE<sup>8</sup> BLAYLOCK (*PRUDENCE MONTGOMERY ANDERSON<sup>7</sup> ATCHISON, JAMES ARNOLD<sup>6</sup>, JOSEPH THOMPSON<sup>5</sup>, JAMES<sup>4</sup>, JAMES<sup>3</sup>, JAMES<sup>2</sup>, WILLIAM #1<sup>1</sup>*) was born May 04, 1868 in Dahlgren, Hamilton Co, Ill, and died March 09, 1929 in Barren, Franklin Co, Ill.. She married (1) ALBERT A. DODSON October 13, 1887 in Hahlgren, Hamilton Co, Ill.. He was born 1865 in Wayne Co, IL.. She married (2) NOAH VAN OVER August 01, 1891 in Jackson Co, Ill.. He was born Abt. 1867. She married (3) JOHN ALLEN ROBBINS Abt. 1895. He was born 1858 in Eldorado, Gallitin Co, Ill., and died May 1900 in IL.. She married (4) HENRY FRANKLIN COX August 17, 1903 in Jefferson Co, IL.. He was born Abt. 1877 in Polk Co, TN., and died April 1905.

Notes for SARAH ALICE BLAYLOCK:

Stepchild. bur, Atchison Cem., Hamilton Co, Ill.

Notes for NOAH VAN OVER:

Killed by a train.

Notes for JOHN ALLEN ROBBINS:

1900 Census, Saline Co, Ill, John 1/1858 42, farmer, Sarah 5/1892 30, John 4/1892 8, Hugh 12/1897 2, Unnamed female 1/12, md 5 years.. He went north to work & was killed in an industrial accident. (From grandma Nellie)

Marriage Notes for SARAH BLAYLOCK and HENRY COX:

When Sarah m. to Henry Franklin Cox, on m. license it had married name Robinson, maiden name Blalock. (Robbins-Robinson???)

Children of SARAH BLAYLOCK and NOAH VAN OVER are:

- i. JOHN VAN OVER<sup>9</sup> VAN OVER, b. April 1892, Jefferson Cop, Ill.; d. January 21, 1909, Franklin Co, Ill..

Notes for JOHN VAN OVER VAN OVER:

bur. Richview, IL. He d. from bleeding to death, when his leg was cut off while he was hopping a train around Sesser, IL (Grandpa Jack)

- ii. RALPH VAN OVER.

Children of SARAH BLAYLOCK and JOHN ROBBINS are:

- iii. JOHN<sup>9</sup> ROBBINS, b. April 1892.

- iv. HUGH STANLEY ROBBINS, b. December 01, 1897, Buckner, IL.; d. June 28, 1976, Nashville, Washington Co, IL.; m. (1) MARY ANNA REBECCA PILBEAN; b. September 20, 1914, Pinckneyville, Perry Co, IL.; d. Washington Co, IL.; m. (2) SARAH LINDSEY, May 03, 1918, Perry Co, IL.; b. January 11, 1903, Pinckneyville, Perry Co, IL.; d. Coulterville, Randolph Co, IL..

Notes for HUGH STANLEY ROBBINS:

bur. Swanwick Cem., Swanwick, Perry Co, IL, with Mary Anna.

Notes for SARAH LINDSEY:

bur. Coulterville Cem.

- v. NELLIE MAY ROBBINS, b. May 14, 1900, Eldorado, Saline Co, Ill.; d. July 25, 1977, Pinckneyville, Perry Co, IL.; m. JAMES LOUIS FLARE, September 21, 1918, Perry Co, Ill.; b. September 27, 1899, Pinckneyville, Perry Co, IKL.; d. January 31, 1989, Pinckneyville, Perry Co, IKL..

Notes for NELLIE MAY ROBBINS:

bur. Oak Grove Cem., Pinckneyville, Perry Co, IL, with husband: James.

Notes for JAMES LOUIS FLARE:

Born in a log cabin. He said his mother: Rachel Malissa Lindsey told him she was 1/4th Indian, from her mother's side.

Child of SARAH BLAYLOCK and HENRY COX is:

- vi. BLANCHE PRUDENCE<sup>9</sup> COX, b. May 08, 1905, Opdyke, Jefferson Co, IL.; d. March 09, 1929, DuQuoin, IL.; m. JOHN HORTON, November 30, 1923; b. June 06, 1890, Bismark, WI.; d. June 14, 1944, DuQuoin, IL..

Notes for JOHN HORTON:

Discharged from the service 9/19/1919, WW1. On 10/10/1917, he was severely beaten & left to die by the rail road tracks in DuQuoin.

**696.** FRANKIE ELIZABETH ANN<sup>8</sup> BLAYLOCK (*PRUDENCE MONTGOMERY ANDERSON<sup>7</sup> ATCHISON, JAMES ARNOLD<sup>6</sup>, JOSEPH THOMPSON<sup>5</sup>, JAMES<sup>4</sup>, JAMES<sup>3</sup>, JAMES<sup>2</sup>, WILLIAM #1<sup>1</sup>*) was born September 13, 1869 in Hamilton Co, Ill., and died September 14, 1959 in Dahlgren, IL.. She married JAMES W. LOWERY May 13, 1901 in Dahlgren, Hamilton Co, IL.. He was born Abt. 1848 in Dahlgren, Hamilton Co, IL..

Notes for FRANKIE ELIZABETH ANN BLAYLOCK:

Stepchild. bur. IOOF Cem., Dahlgren, IL. bur. IOOF Cem., Dahlgren, IL.

Children of FRANKIE BLAYLOCK and JAMES LOWERY are:

- i. NELLIE MAE<sup>9</sup> LOWERY, b. May 21, 1906, Dahlgren, Hamilton Co, IL.; d. May 18, 1989, Mt. Vernon, Jefferson Co, IL.; m. FRANK WICKS, 1933.

Notes for NELLIE MAE LOWERY:

bur. IOOF Cem., Dahlgren, IL.

- ii. IRA LOWERY, b. November 02, 1908; d. September 25, 1977, Jefferson Co, IL..

Notes for IRA LOWERY:

DOA at Jefferson Mem. Hospital, Mt. Vernon, IL. Veteran of WW1. bur, IOOF Cem., Dahlgren, IL.

697. MARY LOUISA<sup>8</sup> KENNEDY (*PRUDENCE MONTGOMERY ANDERSON*<sup>7</sup> ATCHISON, *JAMES ARNOLD*<sup>6</sup>, *JOSEPH THOMPSON*<sup>5</sup>, *JAMES*<sup>4</sup>, *JAMES*<sup>3</sup>, *JAMES*<sup>2</sup>, *WILLIAM #1*<sup>1</sup>) was born September 17, 1879, and died January 27, 1970 in Mt. Vernon, Jefferson Co, IL.. She married CHARLES ELLIS MILLER. He was born 1879, and died 1950.

Notes for MARY LOUISA KENNEDY:

bur. with husband in Bethel Cem., Mt. Vernon, Hamilton Co, IL. She d. of Bronchial Pneumonia, Arterioscleeriosis.

Child of MARY KENNEDY and CHARLES MILLER is:

- i. DORA M.<sup>9</sup> MILLER, b. June 03, 1902, IL.; d. March 22, 1986, Mt. Vernon, Jefferson Co, IL.; m. RUSSELL F. JENKINS; b. September 04, 1902; d. March 18, 1972, Mt. Vernon, Jefferson Co, IL..

Notes for DORA M. MILLER:

Acute Myocardial Infarction, bur. Bethel Cem., Mt. Vernon, Hamilton Co, IL, with her husband..

698. CLARA BELLE<sup>8</sup> TILMAN (*LEVINA PERNICY*<sup>7</sup> ATCHISON, *JAMES ARNOLD*<sup>6</sup>, *JOSEPH THOMPSON*<sup>5</sup>, *JAMES*<sup>4</sup>, *JAMES*<sup>3</sup>, *JAMES*<sup>2</sup>, *WILLIAM #1*<sup>1</sup>) was born December 17, 1872 in Hamilton Co, Ill., and died January 20, 1961 in Pleasant Hill, Ill.. She married (1) RAWLS. She married (2) LOUIS AUGUST WEBBER October 14, 1900 in Hamilton Co, Ill.. He was born December 28, 1869 in Dahlgren, Hamilton Co, Ill., and died August 13, 1944 in Dahlgren, Hamilton Co, Ill.3/9/1929.

Notes for CLARA BELLE TILMAN:

bur, Pleasant Hill Cem., Hamilton Co, IL, with Louis A. Weber.

Children of CLARA TILMAN and LOUIS WEBBER are:

- i. LULA EFFIE<sup>9</sup> WEBBER, b. August 08, 1903, Hamilton Co, Ill.; d. June 04, 1933, Hamilton Co, Ill.; m. JESSIE WILLIAM GARRISON, April 14, 1924, Hamilton Co, Ill.; b. July 30, 1894, Hamilton Co, Ill.; d. May 10, 1967, Hamilton Co, Ill..

Notes for LULA EFFIE WEBBER:

bur. Pleasant Hill Cem. Hamilton Co, Ill.

Notes for JESSIE WILLIAM GARRISON:

bur. 100IOOF Cem. Dahlgren, Hamilton Co, Ill.

- ii. ROBERY ERNEST WEBBER, b. October 07, 1906, Hamilton Co, Ill.; d. May 19, 1970, Hamilton Co, Ill.; m. AUDREY IRENE COOK, February 28, 1934.

Notes for ROBERY ERNEST WEBBER:

bur. 100F Cem., Dahlgren, Hamilton Co, Ill.

699. REBECCA ALICE<sup>8</sup> TILMAN (*LEVINA PERNICY*<sup>7</sup> ATCHISON, *JAMES ARNOLD*<sup>6</sup>, *JOSEPH THOMPSON*<sup>5</sup>, *JAMES*<sup>4</sup>, *JAMES*<sup>3</sup>, *JAMES*<sup>2</sup>, *WILLIAM #1*<sup>1</sup>) was born February 1873 in Wayne Co, Ill., and died February 03, 1931 in Weatherford, Custer Co, OK.. She married GREGORY G. TROTTER October 22, 1891 in Hamilton Co, Ill.. He was born July 07, 1866 in Wayne Co, Ill..

Children of REBECCA TILMAN and GREGORY TROTTER are:

- i. PERCY E.<sup>9</sup> TROTTER, b. September 1892.
- ii. HENRY ELLISTON TROTTER, b. October 1894.
- iii. SILVA RUTH TROTTER.
- iv. UNKNOWN TROTTER.
- v. FEMALE TROTTER.

700. KATE EMMALINE<sup>8</sup> TILMAN (*LEVINA PERNICY*<sup>7</sup> ATCHISON, *JAMES ARNOLD*<sup>6</sup>, *JOSEPH THOMPSON*<sup>5</sup>, *JAMES*<sup>4</sup>, *JAMES*<sup>3</sup>, *JAMES*<sup>2</sup>, *WILLIAM #1*<sup>1</sup>) was born December 03, 1881 in Hamilton Co, Ill., and died February 22, 1961 in Ill.. She married JACOB GRAY. He was born February 12, 1880 in Carmi, White Co, Ill., and died July 01, 1958 in Jefferson Co, Ill..

Notes for KATE EMMALINE TILMAN:

bur. Old Union Cem., Jefferson Co, Ill.

Notes for JACOB GRAY:

bur. Old Union Cem., Jefferson Co, Ill.

Children of KATE TILMAN and JACOB GRAY are:

- i. BENJAMIN TROY<sup>9</sup> GRAY, b. October 21, 1925, Mt Vernon, Jefferson Co, Ill.; d. July 23, 1989; m. JOYCE ELAINE GOWLER.
- ii. ERNEST SESSEL GRAY, b. April 02, 1920, Clinton Co, Ill.; d. August 18, 1979, Effingham Co, Ill.; m. LILLIAN KAUFMAN.

Notes for ERNEST SESSEL GRAY:  
bur. Woodlawn Cem. Effingham Com Ill.

- iii. EDWARD MURREL GRAY.
- iv. GEORGE A. GRAY.
- v. VERNON "JAKE" ROBERT GRAY.
- vi. ALICE EVALINE GRAY, m. LLOYD G. BROWN; b. July 04, 1912; d. July 17, 1991.

Notes for LLOYD G. BROWN:  
bur. Old Union Cem., Jefferson Co, Ill.

- vii. CHARLES HOWARD GRAY, b. December 13, 1912, Hamilton Co, Ill.; d. February 07, 1955, St Louis, MO..

Notes for CHARLES HOWARD GRAY:  
bur. Old Union Cem., Jefferson Co, Ill. m. unknown & two children.

- viii. HATTIE GERTRUDE GRAY, b. December 13, 1908, Hamilton Co, Ill.; d. August 03, 1953, Jefferson Co, Ill..

Notes for HATTIE GERTRUDE GRAY:  
bur. Old Union Cem., Jefferson Co, Ill.

- ix. MABLE GRAY, b. February 12, 1905, Wayne Co, Ill.; d. March 04, 1931, St Louis, MO.; m. TROY TERRY.
- x. JAMES JOSEPH GRAY, b. February 12, 1905, Wayne Co, Ill.; d. September 27, 1947, Mt Vernon, Jefferson Co, Ill..
- xi. JUANITA GRAY.

**701.** EVA GERTRUDE<sup>8</sup> TILMAN (*LEVINA PERNICY<sup>7</sup> ATCHISON, JAMES ARNOLD<sup>6</sup>, JOSEPH THOMPSON<sup>5</sup>, JAMES<sup>4</sup>, JAMES<sup>3</sup>, JAMES<sup>2</sup>, WILLIAM #1<sup>1</sup>*) was born April 01, 1890 in Hamilton Co, Ill., and died February 12, 1960 in Ill.. She married CARL CRAIG MUSTAINE October 28, 1911 in St Louis, MO.. He was born March 07, 1888 in Horse Cave, KY., and died March 08, 1965 in Jefferson Co, Ill..

Notes for EVA GERTRUDE TILMAN:  
bur. Bethel Mem. Garden, Jefferson Co, Ill.

Notes for CARL CRAIG MUSTAINE:  
bur. Bethel Mem. Garden, Jefferson Co, Ill.

Child of EVA TILMAN and CARL MUSTAINE is:

- i. THELMA MAXINE<sup>9</sup> MUSTAINE, m. (???) CROW.

**702.** JOSEPH<sup>8</sup> DECK (*MARY ALICE<sup>7</sup> ATCHISON, JAMES ARNOLD<sup>6</sup>, JOSEPH THOMPSON<sup>5</sup>, JAMES<sup>4</sup>, JAMES<sup>3</sup>, JAMES<sup>2</sup>, WILLIAM #1<sup>1</sup>*) was born February 06, 1875, and died February 01, 1960. He married ELIZABETH "LIZZIE" SEXTON June 19, 1919 in Hamilton Co, Ill..

Child of JOSEPH DECK and ELIZABETH SEXTON is:

1124. i. CHARLES E.<sup>9</sup> DECK, b. 1896, Hamilton Co, Ill.; d. February 1928, Mt Vernon, Ill..

**703.** JAMES ELLIOT<sup>8</sup> ATCHISON (*CHARLES REV.<sup>7</sup>, JAMES ARNOLD<sup>6</sup>, JOSEPH THOMPSON<sup>5</sup>, JAMES<sup>4</sup>, JAMES<sup>3</sup>, JAMES<sup>2</sup>, WILLIAM #1<sup>1</sup>*) was born June 11, 1880 in Dahlgren, Hamilton County, IL., and died January 25, 1962 in Mt Vernon, Jefferson County, IL.. He married AGUSTA (GUSSIE) WHITESIDE May 13, 1906 in Mt Vernon, Jefferson Co, Ill.. She was born November 29, 1879 in Pope Co, Ill., and died January 02, 1963 in Jerseyville, IL..

Notes for JAMES ELLIOT ATCHISON:

Lived in Mt. Vernon. 2/21/1952, Mt. Vernon Register News-Front page lists him in Company M. roster, rank WOJG



(Warrent Officer Junior Grade) bur. in Bethel Cem., Mt. Vernon, Hamilton Co, IL.

Notes for AGUSTA (GUSSIE) WHITESIDE:  
bur. Belle River, Mt Vernon, Jefferson Co, IL.

Children of JAMES ATCHISON and AGUSTA WHITESIDE are:

- i. LENA MILDRED<sup>9</sup> ATCHISON, m. (1) BARNEY "HENRY" MIDDLECOFF; m. (2) BERNARD JAMES BELL; b. November 27, 1906, Hannibal, MO.; d. July 29, 1968, Mt Vernon, Jefferson Co, Ill..
  - ii. PAULINE ATCHISON, m. ALLEN; b. Jerseyville, IL..
  - iii. ROBERT GENE ATCHISON, m. DORMA D. LOWERY.
  - iv. VERA PAULINE ATCHISON, m. (1) (???) BLANKE; m. (2) ROBERT E. ALLEN.
1125. v. CHARLES BARNETT "CHALK" ATCHISON, b. February 09, 1915, Eddyville, Pope Co, Ill.; d. December 30, 1990, Mt Vernon, Jefferson Co, Ill..

**704.** MARY SAPHRONIA "FRONE"<sup>8</sup> ATCHISON (*CHARLES REV.<sup>7</sup>, JAMES ARNOLD<sup>6</sup>, JOSEPH THOMPSON<sup>5</sup>, JAMES 4<sup>4</sup>, JAMES 3<sup>3</sup>, JAMES 2<sup>2</sup>, WILLIAM #1<sup>1</sup>*) was born March 18, 1882 in Dahlgren, Hamilton County, IL., and died May 15, 1953 in San Diego, CA.. She married CHARLES KING MOOREHEAD June 24, 1902 in Coles Co, Ill.. He was born 1876 in Tuscola, Douglas Co, Ill., and died March 1953 in Greenville, Ill..

Notes for MARY SAPHRONIA "FRONE" ATCHISON:  
Obit, reads bur. in Tuscola on Tuesday. Lived in Greenville until Mr Moorehead's death. Her obit= Tuscola Review, 5/21/1953, bur. in Tuscola Cem.

Children of MARY ATCHISON and CHARLES MOOREHEAD are:

- i. JAMES ANDREW<sup>9</sup> MOOREHEAD, b. July 12, 1917, Tuscola, Douglas Co, Ill.; d. 1950, Calif.; m. NINA SCHAUER.
- ii. MARY LOUISE MOOREHEAD, b. November 27, 1905, Tuscola, Douglas Co, Ill.; d. October 29, 1988, Minneapolis, MN.; m. EZRO ELLSWORTH SCOTT, June 08, 1930, Tuscola, Douglas Co, Ill.; b. September 22, 1902, Franklin, Ill.; d. November 09, 1992, Jackson, Ill..

**705.** CHARLES OSCAR<sup>8</sup> ATCHISON (*CHARLES REV.<sup>7</sup>, JAMES ARNOLD<sup>6</sup>, JOSEPH THOMPSON<sup>5</sup>, JAMES 4<sup>4</sup>, JAMES 3<sup>3</sup>, JAMES 2<sup>2</sup>, WILLIAM #1<sup>1</sup>*) was born October 08, 1888 in Rumsey, Muhlenburg County, KY., and died October 17, 1963 in Decatur, Macon County, IL.. He married (1) ELIZABETH (LIZZIE) PAGE. He married (2) LIZZIE PAGE. She was born 1869.

Notes for CHARLES OSCAR ATCHISON:  
In "History of KY, by Lewis Collins (1968, p. 473 bur. Oakwood Cem., Carterville, IL.

Children of CHARLES ATCHISON and ELIZABETH PAGE are:

- i. CHARLES MORRIS "SAM"<sup>9</sup> ATCHISON, b. April 17, 1919, Decatur, Macon Co, iLL.; d. April 23, 1992, Decatur, Macon Co, iLL.; m. LOLA DOLORES "DEE" OREY, October 14, 1940, St Louis, MO..

Notes for CHARLES MORRIS "SAM" ATCHISON:  
Obit in Decatur paper, 73 YRS old, bur. Macon Co. Mem. Park, Harristown, Ill. WW11, U S Army.

- ii. HAROLD W. ATCHISON, m. (1) UNKNOWN; m. (2) MINNIE (???)
1126. iii. GENE ATCHISON, b. Decatur, Macon Co, Ill.; d. July 25, 1988, Decatur, Macon Co, iLL..

**706.** SUSAN ANN "SUE"<sup>8</sup> ATCHISON (*CHARLES REV.<sup>7</sup>, JAMES ARNOLD<sup>6</sup>, JOSEPH THOMPSON<sup>5</sup>, JAMES 4<sup>4</sup>, JAMES 3<sup>3</sup>, JAMES 2<sup>2</sup>, WILLIAM #1<sup>1</sup>*) was born December 16, 1890 in Stonewall, Crittenden County, KY., and died October 19, 1965 in Shelbyville, Shelby County, IL.. She married FIRTH DAVIS SAIN August 26, 1909 in Charleston, Coles Co, IL., son of JOSEPH SAIN and MARY MARIS. He was born November 22, 1884 in Tuscola, Douglas County, IL., and died January 13, 1938 in Shelbyville, Shelby Co, IL..

Notes for SUSAN ANN "SUE" ATCHISON:  
Judy Graven's grandmother. bur. Glenwood Cem.

Notes for FIRTH DAVIS SAIN:  
bur. Glenwood Cem.

Children of SUSAN ATCHISON and FIRTH SAIN are:

- i. FIRTH DALE<sup>9</sup> SAIN, b. June 08, 1910, Douglas County, IL.; d. January 22, 1979, Macon County, IL; m. (1) MARGORIE KEITH; m. (2) IRMA SWIM ROGERS, May 05, 1946, Decatur, Macon Co, Ill.; b. August 24, 1918, Decatur, Macon Co, iLL.; d. April 03, 1973, Chula Vista, Calif..
- ii. MARY ELLEN SAIN, b. October 12, 1912, Douglas County, IL.; m. HOMER DELL, SR WALDEN, April 20, 1935; b. January 10, 1911, Shelbyville, Shelby Co, Ill.; d. July 24, 1984, Decatur, Macon Co, iLL..
- iii. DOROTHY HELEN SAIN, b. November 10, 1915, Douglas County, IL.; m. CLARENCE E. TUBB, August 26, 1936.
- iv. ALDA EILEEN SAIN, b. November 01, 1917, Tuscola, Douglas County, IL; d. September 16, 1991, Shelbyville, IL.; m. LEVERERTT RUDOLPH FOOR, November 02, 1935, Xenia, ClayCo, Ill.; b. May 17, 1913, Shelbyville, Shelby Co, Ill.; d. June 11, 1990, Shelbyville, Shelby Co, Ill..

Notes for LEVERERTT RUDOLPH FOOR:  
Also called Lawrence.

- v. THELMA GENEVIEVE SAIN, b. January 26, 1920, Douglas County, IL.; m. (1) CHARLES TIMMENS; m. (2) HENRY A. RUFF, January 01, 1938; b. September 22, 1916, Mode, Shelby Co, Ill.; d. June 23, 1990, Taylorville, Christioan Co, Ill..
- vi. JOSEPH MILTON SAIN, b. April 16, 1922, Douglas County, IL.; d. August 11, 1996, Shelbyville, IL.; m. ANNA ROBERTA (BERT) WYATT, February 02, 1946.
- 1127. vii. EDNA MAE :EDDIE" SAIN, b. October 08, 1924, Douglas County, IL..
- viii. JUANITA JAVAE SAIN, b. October 18, 1926, Douglas County, IL.; m. FRANK AINSWORTH COMPTON, January 17, 1948.
- ix. WANDA LEE SAIN, b. October 20, 1930, DeWitt Co, IL.; m. RICHARD E. MEDLER, December 27, 1950.
- x. WILLIAM CLARK SAIN, b. March 31, 1933, Shelbyville, Shelby County, IL.; d. May 24, 1993, Lakewood, Shelby County, IL.; m. (1) MARY LOU HUBBARTT, January 1953; m. (2) PHILLIS JEAN EMYSER, March 12, 1955.

**707.** CALVIN ALVIN SHEPHERD (CAD)<sup>8</sup> ATCHISON (*CHARLES REV.<sup>7</sup>, JAMES ARNOLD<sup>6</sup>, JOSEPH THOMPSON<sup>5</sup>, JAMES 4<sup>4</sup>, JAMES 3<sup>3</sup>, JAMES 2<sup>2</sup>, WILLIAM #1<sup>1</sup>*) was born November 13, 1892 in Milburn, KY., and died December 18, 1941 in Gary, Ind.. He married GERTRUDE "GERTIE" BORICHEX Abt. 1913.

Notes for CALVIN ALVIN SHEPHERD (CAD) ATCHISON:  
Obit, called POP, 49 killed in auto-truck accident. bur. Oakwood Cem., Caterville, IL.

Children of CALVIN ATCHISON and GERTRUDE BORICHEX are:

- i. BETTIE LOU<sup>9</sup> ATCHISON, b. 1921; d. 1921.

Notes for BETTIE LOU ATCHISON:  
Died in 1921., bur. in Oakwood Cem.

- ii. WANDA JEAN ATCHISON, m. WILLIAM STEVENSON.
- iii. REX ATCHISON.
- iv. MAXINE ATCHISON.

**708.** WINIFRED PEARL "WINNIE"<sup>8</sup> ATCHISON (*CHARLES REV.<sup>7</sup>, JAMES ARNOLD<sup>6</sup>, JOSEPH THOMPSON<sup>5</sup>, JAMES 4<sup>4</sup>, JAMES 3<sup>3</sup>, JAMES 2<sup>2</sup>, WILLIAM #1<sup>1</sup>*) was born July 12, 1897 in McLeansboro, Hamilton County, IL., and died December 07, 1929 in Mt Vernon, Jefferson County, IL.. She married STEPHEN STURDEVANT 1916. He was born Abt. 1895.

Marriage Notes for WINIFRED ATCHISON and STEPHEN STURDEVANT:  
Divorced.

Child of WINIFRED ATCHISON and STEPHEN STURDEVANT is:

- i. CALVIN DALE<sup>9</sup> STURDEVANT, m. MILDRED IRENE RAINWATER.

**709.** EARL JERALD "RICKETY BILL"<sup>8</sup> ATCHISON (*CHARLES REV.<sup>7</sup>, JAMES ARNOLD<sup>6</sup>, JOSEPH THOMPSON<sup>5</sup>, JAMES 4<sup>4</sup>, JAMES 3<sup>3</sup>, JAMES 2<sup>2</sup>, WILLIAM #1<sup>1</sup>*) was born February 19, 1903 in Ullin, Pulaski County, IL., and died September 1966 in Detroit, MI.. He married (1) GRACE RACKLEOUS. He married (2) ALVERIA "BELL" BLANKEY.

Notes for EARL JERALD "RICKETY BILL" ATCHISON:  
He also married a third wife-unknown.

Child of EARL ATCHISON and GRACE RACKLEOUS is:

- i. DAVID<sup>9</sup> ATCHISON.

**710.** HOMER F.<sup>8</sup> ATCHISON (*MILBOURN CHARLES "MIB"<sup>7</sup>, JAMES ARNOLD<sup>6</sup>, JOSEPH THOMPSON<sup>5</sup>, JAMES<sup>4</sup>, JAMES<sup>3</sup>, JAMES<sup>2</sup>, WILLIAM #1<sup>1</sup>*) was born October 17, 1886 in Hamilton Co, Ill., and died November 23, 1953. He married PEARL HAMILTON April 02, 1913 in Hamilton Co, Ill..

Notes for HOMER F. ATCHISON:  
bur. IOOF Dahlgren, IL.

Children of HOMER ATCHISON and PEARL HAMILTON are:

- i. HERMAN<sup>9</sup> ATCHISON.
- ii. GENE ATCHISON.
- iii. RUBY ATCHISON, m. (???) GROVES.

**711.** LAURA ANN<sup>8</sup> ATCHISON (*MILBOURN CHARLES "MIB"<sup>7</sup>, JAMES ARNOLD<sup>6</sup>, JOSEPH THOMPSON<sup>5</sup>, JAMES<sup>4</sup>, JAMES<sup>3</sup>, JAMES<sup>2</sup>, WILLIAM #1<sup>1</sup>*) was born November 08, 1889 in Hamilton Co, Ill., and died February 07, 1955 in Ill.. She married GUY GRADY FAULKNER Abt. 1938 in Ill.. He was born Abt. 1889.

Children of LAURA ATCHISON and GUY FAULKNER are:  
i. DORIS LEE<sup>9</sup> FAULKNER, m. HORACE W. HINES.  
ii. GUY M. FAULKNER.

**712.** ORA JANE<sup>8</sup> ATCHISON (*MILBOURN CHARLES "MIB"<sup>7</sup>, JAMES ARNOLD<sup>6</sup>, JOSEPH THOMPSON<sup>5</sup>, JAMES<sup>4</sup>, JAMES<sup>3</sup>, JAMES<sup>2</sup>, WILLIAM #1<sup>1</sup>*) was born April 1891. She married ROY CRADDOCK.

Notes for ORA JANE ATCHISON:  
Had twin daughters.

Children of ORA ATCHISON and ROY CRADDOCK are:  
i. LEONA MAE<sup>9</sup> CRADDOCK, m. (???) OGDEN.  
ii. JEWELE FAE CRADDOCK.

**713.** LESLIE A.<sup>8</sup> ATCHISON (*MILBOURN CHARLES "MIB"<sup>7</sup>, JAMES ARNOLD<sup>6</sup>, JOSEPH THOMPSON<sup>5</sup>, JAMES<sup>4</sup>, JAMES<sup>3</sup>, JAMES<sup>2</sup>, WILLIAM #1<sup>1</sup>*) was born January 22, 1900 in Hamilton Co, Ill., and died January 22, 1962 in Greenhill, Ill.. He married BLANCHE G. FISHER.

Notes for LESLIE A. ATCHISON:  
bur. Greenhill Cem., Sullivan, Moultrie Co, Ill.

Child of LESLIE ATCHISON and BLANCHE FISHER is:  
1128. i. CHARLES J. "CHUCK"<sup>9</sup> ATCHISON, b. May 15, 1924, Sullivan, Moultrie Co, Ill; d. July 10, 1997, Moultrie Co, Ill.

**714.** EARL LEROY<sup>8</sup> ATCHISON (*MILBOURN CHARLES "MIB"<sup>7</sup>, JAMES ARNOLD<sup>6</sup>, JOSEPH THOMPSON<sup>5</sup>, JAMES<sup>4</sup>, JAMES<sup>3</sup>, JAMES<sup>2</sup>, WILLIAM #1<sup>1</sup>*) was born November 12, 1901 in Hamilton Co, Ill., and died May 26, 1975 in Fond du Lac, WI.. He married MAMYE H. KRUEGER May 02, 1926.

Child of EARL ATCHISON and MAMYE KRUEGER is:  
i. RAYMOND EARL<sup>9</sup> ATCHISON, m. GERI B. SCHOLLER.

**715.** HOMER S.<sup>8</sup> ATCHISON (*MILBOURN CHARLES "MIB"<sup>7</sup>, JAMES ARNOLD<sup>6</sup>, JOSEPH THOMPSON<sup>5</sup>, JAMES<sup>4</sup>, JAMES<sup>3</sup>, JAMES<sup>2</sup>, WILLIAM #1<sup>1</sup>*) was born October 17, 1886, and died November 23, 1953. He married PEARL MAY HAMILTON April 02, 1913 in Hamilton Co, IL.. She was born February 06, 1895, and died March 20, 1964.

Notes for HOMER S. ATCHISON:  
1920 Census, Dahlgren, Hamilton Co, IL, Homer Atchison, Pearl, Fern 5, Rudy 3-10/12, Herman 2-2/12  
bur. OIOOF Cem. Dahlgren, Hamilton Co, IL, with wife Pearl.

Children of HOMER ATCHISON and PEARL HAMILTON are:  
i. FERN<sup>9</sup> ATCHISON, b. March 1915.  
ii. RUDY ATCHISON, b. February 08, 1916, Dahlgren, Hamilton Co, IL..

- iii. HERMAN ATCHISON, b. November 1917.
- iv. GAIL EDWARD ATCHISON, b. February 24, 1926, Knights Prairie, Hamilton Co, IL.; d. October 02, 1926, Dahlgren, Hamilton Cop, IL..

Notes for GAIL EDWARD ATCHISON:

His b. certificate shows him as the 5th child. bur. IOOF Cem., Dahlgren, Hamilton Co, IL.

**716.** CHARLES ATCHISON JR<sup>8</sup> AKIN (*CHARLES ATCHISON<sup>7</sup>, TERESA ANN<sup>6</sup> ATCHISON, JOSEPH THOMPSON<sup>5</sup>, JAMES<sup>4</sup>, JAMES<sup>3</sup>, JAMES<sup>2</sup>, WILLIAM #1<sup>1</sup>*) was born September 01, 1881, and died December 10, 1922. He married MYRTLE EVELYN McCLAY August 08, 1911.

Notes for CHARLES ATCHISON JR AKIN:

bur. Masonic & Oddfellows Cem, Benton, IL.

Children of CHARLES AKIN and MYRTLE McCLAY are:

- i. CHARLOTTE ANN<sup>9</sup> AKIN, b. May 24, 1915; m. ROGER KING.
- ii. MARY FRANCES AKIN, b. September 04, 1914; m. FLOYD JONES.
- iii. DAVID McCLAY AKIN, b. October 04, 1917; m. ROSALIE REYNOLDS.
- iv. LUELLA MAY AKIN, b. January 03, 1920; m. LOUIS GILBERT.

**717.** EDNA EARLE<sup>8</sup> AKIN (*CHARLES ATCHISON<sup>7</sup>, TERESA ANN<sup>6</sup> ATCHISON, JOSEPH THOMPSON<sup>5</sup>, JAMES<sup>4</sup>, JAMES<sup>3</sup>, JAMES<sup>2</sup>, WILLIAM #1<sup>1</sup>*) was born June 03, 1884. She married JAMES LINDSAY OLIVER October 22, 1916.

Child of EDNA AKIN and JAMES OLIVER is:

- i. UNKNOWN<sup>9</sup> OLIVER.

**718.** JAMES MARSHALL<sup>8</sup> AKIN (*CHARLES ATCHISON<sup>7</sup>, TERESA ANN<sup>6</sup> ATCHISON, JOSEPH THOMPSON<sup>5</sup>, JAMES<sup>4</sup>, JAMES<sup>3</sup>, JAMES<sup>2</sup>, WILLIAM #1<sup>1</sup>*) was born October 12, 1891, and died July 1972. He married MARY ELIZABETH DUNNING September 16, 1929.

Notes for JAMES MARSHALL AKIN:

bur. Masonic & Oddfellows Cem, Benton, IL.

Children of JAMES AKIN and MARY DUNNING are:

- i. CHARLES ATCHISON<sup>9</sup> AKIN, b. December 20, 1930.
- ii. DON MARSHALL AKIN, b. November 11, 1932.

**719.** JOSEPH EUGENE<sup>8</sup> AKIN (*CHARLES ATCHISON<sup>7</sup>, TERESA ANN<sup>6</sup> ATCHISON, JOSEPH THOMPSON<sup>5</sup>, JAMES<sup>4</sup>, JAMES<sup>3</sup>, JAMES<sup>2</sup>, WILLIAM #1<sup>1</sup>*) was born April 04, 1899. He married HARRIET AMELDA McCURDY May 29, 1926.

Children of JOSEPH AKIN and HARRIET McCURDY are:

- i. WILLIAM<sup>9</sup> AKIN, b. January 11, 1927.
- ii. NANCY BAIRD AKIN, b. March 14, 1930.

**720.** JAMES RALPH<sup>8</sup> AKIN (*HIRAM M.<sup>7</sup>, TERESA ANN<sup>6</sup> ATCHISON, JOSEPH THOMPSON<sup>5</sup>, JAMES<sup>4</sup>, JAMES<sup>3</sup>, JAMES<sup>2</sup>, WILLIAM #1<sup>1</sup>*) was born August 02, 1895. He married SENTA NICHOLS.

Children of JAMES AKIN and SENTA NICHOLS are:

- i. JAMES JR<sup>9</sup> AKIN.
- ii. JOHN McLEAN AKIN.
- iii. MARY AKIN.
- iv. LUCILLE AKIN.

**721.** JOHN LOGAN<sup>8</sup> AKIN (*HIRAM M.<sup>7</sup>, TERESA ANN<sup>6</sup> ATCHISON, JOSEPH THOMPSON<sup>5</sup>, JAMES<sup>4</sup>, JAMES<sup>3</sup>, JAMES<sup>2</sup>, WILLIAM #1<sup>1</sup>*) was born November 08, 1897. He married EILEEN.

Child of JOHN AKIN and EILEEN is:

- i. SHIRLEY JEAN<sup>9</sup> AKIN.

**722.** LUCILLE LOUISA<sup>8</sup> AKIN (*HIRAM M.<sup>7</sup>, TERESA ANN<sup>6</sup> ATCHISON, JOSEPH THOMPSON<sup>5</sup>, JAMES<sup>4</sup>, JAMES<sup>3</sup>, JAMES<sup>2</sup>*,

WILLIAM #1<sup>1</sup>) was born January 16, 1899. She married JAMES N. PHILLIP.

Children of LUCILLE AKIN and JAMES PHILLIP are:

- i. MARTHA ELLEN<sup>9</sup> PHILLIP.
- ii. ROBERTA AIKEN PHILLIP.
- iii. SUE BOBB PHILLIP.

723. PAUL SEBA<sup>8</sup> AKIN (*HIRAM M.<sup>7</sup>, TERESA ANN<sup>6</sup> ATCHISON, JOSEPH THOMPSON<sup>5</sup>, JAMES 4<sup>4</sup>, JAMES 3<sup>3</sup>, JAMES 2<sup>2</sup>, WILLIAM #1<sup>1</sup>*) was born November 10, 1901. He married LOUISE MARVEL.

Child of PAUL AKIN and LOUISE MARVEL is:

- i. DOROTHY LOUISE<sup>9</sup> AKIN.

724. RUBY MARY<sup>8</sup> AKIN (*HIRAM M.<sup>7</sup>, TERESA ANN<sup>6</sup> ATCHISON, JOSEPH THOMPSON<sup>5</sup>, JAMES 4<sup>4</sup>, JAMES 3<sup>3</sup>, JAMES 2<sup>2</sup>, WILLIAM #1<sup>1</sup>*) was born December 10, 1903. She married RUDOLPH FAGERBURG.

Child of RUBY AKIN and RUDOLPH FAGERBURG is:

- i. JOAN<sup>9</sup> FAGERBURG.

725. EDITH MELBA<sup>8</sup> AKIN (*HIRAM M.<sup>7</sup>, TERESA ANN<sup>6</sup> ATCHISON, JOSEPH THOMPSON<sup>5</sup>, JAMES 4<sup>4</sup>, JAMES 3<sup>3</sup>, JAMES 2<sup>2</sup>, WILLIAM #1<sup>1</sup>*) was born May 10, 1907. She married LEO LAVERNE COUGHENOUR.

Children of EDITH AKIN and LEO COUGHENOUR are:

- i. MARION JEAN<sup>9</sup> COUGHENOUR.
- ii. SUE CAROL COUGHENOUR.
- iii. JAMES AIKEN COUGHENOUR.

726. FRED WILLIAM<sup>8</sup> AKIN (*HIRAM M.<sup>7</sup>, TERESA ANN<sup>6</sup> ATCHISON, JOSEPH THOMPSON<sup>5</sup>, JAMES 4<sup>4</sup>, JAMES 3<sup>3</sup>, JAMES 2<sup>2</sup>, WILLIAM #1<sup>1</sup>*) was born July 03, 1909. He married NANCY.

Children of FRED AKIN and NANCY are:

- i. NANCY COREEN<sup>9</sup> AKIN.
- ii. FRED JR AKIN.
- iii. MARY JANE AKIN.
- iv. ROBERT BLAINE AKIN.

727. BEULAH C.<sup>8</sup> AKIN (*ROBERT ELMER<sup>7</sup>, TERESA ANN<sup>6</sup> ATCHISON, JOSEPH THOMPSON<sup>5</sup>, JAMES 4<sup>4</sup>, JAMES 3<sup>3</sup>, JAMES 2<sup>2</sup>, WILLIAM #1<sup>1</sup>*) was born November 21, 1904, and died April 02, 1976. She married CLYDE A. PITTMAN March 10, 1923.

Notes for BEULAH C. AKIN:

bur. Knobs Prairie Cem., Franklin Co, IL.

Child of BEULAH AKIN and CLYDE PITTMAN is:

- i. SHIRLEY ANN<sup>9</sup> PITTMAN, b. June 07, 1934.

728. ROBERT MCLEAN<sup>8</sup> AKIN (*ROBERT ELMER<sup>7</sup>, TERESA ANN<sup>6</sup> ATCHISON, JOSEPH THOMPSON<sup>5</sup>, JAMES 4<sup>4</sup>, JAMES 3<sup>3</sup>, JAMES 2<sup>2</sup>, WILLIAM #1<sup>1</sup>*) was born October 21, 1906, and died January 16, 1946. He married FLOE J. TERHUNE November 1931.

Notes for ROBERT MCLEAN AKIN:

bur. Knobs Prairie Cem., Franklin Co, IL.

Children of ROBERT AKIN and FLOE TERHUNE are:

- i. JAMES ROBERT<sup>9</sup> AKIN, b. July 16, 1934.
- ii. JUDITH ELLEN AKIN, b. December 26, 1940.
- iii. WILLIAM FRANKLIN AKIN, b. June 24, 1943; d. September 15, 1962.

729. CHALON FRANK<sup>8</sup> AKIN (*ROBERT ELMER<sup>7</sup>, TERESA ANN<sup>6</sup> ATCHISON, JOSEPH THOMPSON<sup>5</sup>, JAMES 4<sup>4</sup>, JAMES 3<sup>3</sup>, JAMES 2<sup>2</sup>, WILLIAM #1<sup>1</sup>*) was born November 22, 1909. He married DOROTHY V. JACOBS August 23, 1936.

Child of CHALON AKIN and DOROTHY JACOBS is:

- i. ROBERT MCLEAN<sup>9</sup> AKIN, b. May 24, 1941.

**730.** JAMES ROSS<sup>8</sup> AKIN (*MILTON T.<sup>7</sup>, TERESA ANN<sup>6</sup> ATCHISON, JOSEPH THOMPSON<sup>5</sup>, JAMES<sup>4</sup>, JAMES<sup>3</sup>, JAMES<sup>2</sup>, WILLIAM #1<sup>1</sup>*) was born October 01, 1900. He married MARGUERITE ELIZABETH SAYLOR August 12, 1922 in Golden, CO..

Children of JAMES AKIN and MARGUERITE SAYLOR are:

- i. JAMES ROSS JR<sup>9</sup> AKIN, b. March 26, 1926, Pueblo, CO.; m. CHARLOTTE CRESTO, August 25, 1950, Denver, CO..
- ii. DOLORES ANN AKIN, b. July 16, 1930, Denver. CO..

**731.** ORVEL R.<sup>8</sup> ATCHISON (*HARVEY EDGAR<sup>7</sup>, HIEROM SR<sup>6</sup>, JOSEPH THOMPSON<sup>5</sup>, JAMES<sup>4</sup>, JAMES<sup>3</sup>, JAMES<sup>2</sup>, WILLIAM #1<sup>1</sup>*) was born August 17, 1903 in Hamilton Co, Ill., and died November 23, 1963 in East St Louis, Ill.. He married JEWEL SENG December 24, 1922 in Hamilton Co, Ill.. She was born Abt. 1903.

Notes for ORVEL R. ATCHISON:

bur. Middle Creek Cem., Hamilton Co, IL.

Children of ORVEL ATCHISON and JEWEL SENG are:

- i. CLIFFORD<sup>9</sup> ATCHISON, b. 1963.

Notes for CLIFFORD ATCHISON:

b. east of St. Louis in 1963?

- ii. ROBERT ATCHISON, b. 1963.

Notes for ROBERT ATCHISON:

b. east of St. Louis in 1963.

- iii. ARTHUR ATCHISON.

Notes for ARTHUR ATCHISON:

b. Springfield, MO ca 1963.

- iv. NINA MAE ATCHISON, b. August 29, 1930; d. July 31, 1931.

Notes for NINA MAE ATCHISON:

bur. Middle Creek Cem., Hamilton Co, IL.

#### Generation No. 9

**732.** JOSEPH PERRIN<sup>9</sup> SWEARINGEN (*OBED THEODORE #1<sup>8</sup>, THOMAS H #1<sup>7</sup>, SOPHIA<sup>6</sup> SHIPP, LETITIA (LETTY)<sup>5</sup> ATCHISON, JOHN #4<sup>4</sup>, WILLIAM #3<sup>3</sup>, WILLIAM #2<sup>2</sup>, WILLIAM #1<sup>1</sup>*) was born March 26, 1879 in Mo, and died 1957. He married CECELIA MARY SORENSON. She was born 1882, and died 1953 in Rodeway Co, MO.

Children of JOSEPH SWEARINGEN and CECELIA SORENSON are:

- i. PETER PERRIN<sup>10</sup> SWEARINGEN, b. INFANCY.
- ii. LOLA SWEARINGEN, b. February 19, 1901; m. LOUIS JELINEK.
- iii. OREN SWEARINGEN, b. December 26, 1904.
- 1129. iv. LEO VAN SWEARINGEN, b. September 29, 1910, Noble Co, OK; d. 1965, Kay Co, OK.
- v. IOLA SWEARINGEN, b. March 15, 1913; m. LAWRENCE EDGAR.
- vi. OMA SWEARINGEN, b. September 06, 1917; m. ERNEST PAMETICKY.

**733.** OBED THEODORE #2<sup>9</sup> SWEARINGEN (*OBED THEODORE #1<sup>8</sup>, THOMAS H #1<sup>7</sup>, SOPHIA<sup>6</sup> SHIPP, LETITIA (LETTY)<sup>5</sup> ATCHISON, JOHN #4<sup>4</sup>, WILLIAM #3<sup>3</sup>, WILLIAM #2<sup>2</sup>, WILLIAM #1<sup>1</sup>*) was born October 04, 1883. He married NELLIE L DAVID.

Children of OBED SWEARINGEN and NELLIE DAVID are:

- i. VINNA LEOTA<sup>10</sup> SWEARINGEN.
- ii. LOCIE MARIE SWEARINGEN.
- iii. DORREL IRENE SWEARINGEN.
- iv. WILLIAM THEODORE SWEARINGEN.

v. EVA WALDEAN SWEARINGEN.

734. ROSA BELLE<sup>9</sup> WILLISON (*MARTHA (PATSEY) JANE<sup>8</sup> MCMAHAN, LETTY M.<sup>7</sup> HARRIS, PATSEY<sup>6</sup> SHIPP, LETITIA (LETTY)<sup>5</sup> ATCHISON, JOHN #<sup>4</sup>, WILLIAM #<sup>3</sup>, WILLIAM #<sup>2</sup>, WILLIAM #<sup>1</sup>*) was born October 23, 1865 in MO, and died February 15, 1908. She married OLIVER LEWIS November 27, 1887.

Children of ROSA WILLISON and OLIVER LEWIS are:

- i. ROSAMUND<sup>10</sup> LEWIS.
- ii. ROOSEVELT LEWIS.
- iii. FRANK LEWIS.
- iv. VIOLET LEWIS, b. 1889.
- v. OLIVE LEWIS, b. 1891; d. 1965.
- vi. EMMET LEWIS, b. 1894.

735. EMMA<sup>9</sup> WILLISON (*MARTHA (PATSEY) JANE<sup>8</sup> MCMAHAN, LETTY M.<sup>7</sup> HARRIS, PATSEY<sup>6</sup> SHIPP, LETITIA (LETTY)<sup>5</sup> ATCHISON, JOHN #<sup>4</sup>, WILLIAM #<sup>3</sup>, WILLIAM #<sup>2</sup>, WILLIAM #<sup>1</sup>*) was born August 09, 1867 in Mo. She married JOHN (WILLIAMS) WOODS.

Children of EMMA WILLISON and JOHN WOODS are:

- i. BERTHA<sup>10</sup> WOODS.
- ii. RAY WOODS.
- iii. RUTH WOODS.
- iv. GRACE WOODS.
- v. FAYE WOODS.
- vi. CLARENCE WOODS, b. 1889.
- vii. CLARA WOODS, b. 1891.
- viii. MABEL WOODS, b. 1893.

736. FRANK KOPHEOUS<sup>9</sup> WILLISON (*MARTHA (PATSEY) JANE<sup>8</sup> MCMAHAN, LETTY M.<sup>7</sup> HARRIS, PATSEY<sup>6</sup> SHIPP, LETITIA (LETTY)<sup>5</sup> ATCHISON, JOHN #<sup>4</sup>, WILLIAM #<sup>3</sup>, WILLIAM #<sup>2</sup>, WILLIAM #<sup>1</sup>*) was born December 25, 1869 in MO, and died July 03, 1931 in Garfield Co, OK. He married HONOR GLYN BUCKMAN November 16, 1892 in Utica, KS., daughter of FRANK BUCKMAN and CARRIE TREGO. She was born April 29, 1873 in Bucks cO, MO., and died August 23, 1903 in Utica, KS.

Child of FRANK WILLISON and HONOR BUCKMAN is:

1130. i. CARRIE HONOR<sup>10</sup> WILLISON, b. July 01, 1893, Ness Co, KS; d. July 15, 1954, Cushing, Payne Co, OK..

737. ALBERT<sup>9</sup> WILLISON (*MARTHA (PATSEY) JANE<sup>8</sup> MCMAHAN, LETTY M.<sup>7</sup> HARRIS, PATSEY<sup>6</sup> SHIPP, LETITIA (LETTY)<sup>5</sup> ATCHISON, JOHN #<sup>4</sup>, WILLIAM #<sup>3</sup>, WILLIAM #<sup>2</sup>, WILLIAM #<sup>1</sup>*) was born February 21, 1872, and died October 15, 1933. He married MYRTLE (???)

Child of ALBERT WILLISON and MYRTLE (???) is:

- i. DOROTHY<sup>10</sup> WILLISON.

738. ALICE<sup>9</sup> WILLISON (*MARTHA (PATSEY) JANE<sup>8</sup> MCMAHAN, LETTY M.<sup>7</sup> HARRIS, PATSEY<sup>6</sup> SHIPP, LETITIA (LETTY)<sup>5</sup> ATCHISON, JOHN #<sup>4</sup>, WILLIAM #<sup>3</sup>, WILLIAM #<sup>2</sup>, WILLIAM #<sup>1</sup>*) was born February 07, 1874, and died January 07, 1937 in Utica, KS. She married ROBERT BRIGGS.

Children of ALICE WILLISON and ROBERT BRIGGS are:

- i. MILDRED<sup>10</sup> BRIGGS.
- ii. HENRY BRIGGS.
- iii. LEONARD BRIGGS.
- iv. DICK BRIGGS.
- v. BARBARA BRIGGS.
- vi. LENORE BRIGGS.
- vii. ROBERT BRIGGS.
- viii. JIM BRIGGS.
- ix. GLADYS BRIGGS.
- x. HELEN BRIGGS.
- xi. EMMET BURFORD BRIGGS, b. 1893.
- xii. HERBERT BRIGGS, b. 1895.

**739.** ARTHUR VAUGHN<sup>9</sup> WILLISON (*MARTHA (PATSEY) JANE<sup>8</sup> MCMAHAN, LETTY M.<sup>7</sup> HARRIS, PATSEY<sup>6</sup> SHIPP, LETITIA (LETTY)<sup>5</sup> ATCHISON, JOHN #<sup>4</sup>, WILLIAM #<sup>3</sup>, WILLIAM #<sup>2</sup>, WILLIAM #<sup>1</sup>*) was born August 19, 1876, and died May 02, 1941. He married DONNA BROWN.

Child of ARTHUR WILLISON and DONNA BROWN is:

- i. MILDRED<sup>10</sup> WILLISON.

**740.** RAY WALTER<sup>9</sup> WILLISON (*MARTHA (PATSEY) JANE<sup>8</sup> MCMAHAN, LETTY M.<sup>7</sup> HARRIS, PATSEY<sup>6</sup> SHIPP, LETITIA (LETTY)<sup>5</sup> ATCHISON, JOHN #<sup>4</sup>, WILLIAM #<sup>3</sup>, WILLIAM #<sup>2</sup>, WILLIAM #<sup>1</sup>*) was born September 21, 1882. He married CLARA L LANG. She died December 1971 in Kearney Co, KS.

Children of RAY WILLISON and CLARA LANG are:

- i. CHELSEA MARIE<sup>10</sup> WILLISON, b. 1907.
- ii. ERMA LUCILE WILLISON, b. July 07, 1909.

**741.** MAUDE STEVENS<sup>9</sup> SHIPP (*ROBERT LOGAN #<sup>1</sup>, LOGAN HARVEY<sup>7</sup>, BENJAMIN HOWARD #<sup>1</sup>, LETITIA (LETTY)<sup>5</sup> ATCHISON, JOHN #<sup>4</sup>, WILLIAM #<sup>3</sup>, WILLIAM #<sup>2</sup>, WILLIAM #<sup>1</sup>*) was born March 17, 1893 in Triplett, Mo., and died July 19, 1978 in Columbia, Boone CO, Mo... She married JOHN CHESTER MATHENY October 01, 1919 in Saline Co, Mo.. He was born May 30, 1893 in Saline Co, Mo., and died July 17, 1963 in Marshall, Mo..

Notes for MAUDE STEVENS SHIPP:

Soc. Sec. Death Records= b3/17/1893, d 7/1978, Columbia, Boone CO, MO, # 487-30-3689

Notes for JOHN CHESTER MATHENY:

b 5/30/1893, Saline CO, MO, d 7/17/1963 Marshall CO, MO.

Children of MAUDE SHIPP and JOHN MATHENY are:

- i. JOHN ROBERT<sup>10</sup> MATHENY, b. December 19, 1920; m. MAXINE HEDRICK, February 08, 1942.
- ii. BENECIA JEWEL MATHENY, b. November 08, 1922; m. FRED B. WHITT, November 04, 1940.
- iii. RUTH ELLEN MATHENY, b. July 26, 1931; m. JOSEPH WAYNE MILLER, December 29, 1951.
- iv. CAROLYN DAUGLAS MATHENY, b. April 13, 1937; m. ROBERT RICHARD DIETIKE, June 16, 1951.

**742.** JESSIE MYRTLE<sup>9</sup> SHIPP (*ROBERT LOGAN #<sup>1</sup>, LOGAN HARVEY<sup>7</sup>, BENJAMIN HOWARD #<sup>1</sup>, LETITIA (LETTY)<sup>5</sup> ATCHISON, JOHN #<sup>4</sup>, WILLIAM #<sup>3</sup>, WILLIAM #<sup>2</sup>, WILLIAM #<sup>1</sup>*) was born September 07, 1902 in Miami, MO. She married HENRY HATCHER January 01, 1927. He was born August 09, 1897 in Carroll Co, MO, and died May 25, 1960 in Carroll Co, MO.

Child of JESSIE SHIPP and HENRY HATCHER is:

1131. i. CHARLOTTE ANN<sup>10</sup> HATCHER, b. May 30, 1931, Carroll Co, MO.

**743.** ROBERT WILLIAM<sup>9</sup> SHIPP (*ROBERT LOGAN #<sup>1</sup>, LOGAN HARVEY<sup>7</sup>, BENJAMIN HOWARD #<sup>1</sup>, LETITIA (LETTY)<sup>5</sup> ATCHISON, JOHN #<sup>4</sup>, WILLIAM #<sup>3</sup>, WILLIAM #<sup>2</sup>, WILLIAM #<sup>1</sup>*) was born September 19, 1904 in Carroll Co, MO. He married GLENDAN SHIELDS. She was born May 08, 1903 in Carroll Co, MO, and died July 28, 1972 in Independence, MO.

Child of ROBERT SHIPP and GLENDAN SHIELDS is:

1132. i. BETTY JEAN<sup>10</sup> SHIPP, b. September 20, 1926, Carrol Co, MO.

**744.** MARJORIE MANINE<sup>9</sup> SHIPP (*ROBERT LOGAN #<sup>1</sup>, LOGAN HARVEY<sup>7</sup>, BENJAMIN HOWARD #<sup>1</sup>, LETITIA (LETTY)<sup>5</sup> ATCHISON, JOHN #<sup>4</sup>, WILLIAM #<sup>3</sup>, WILLIAM #<sup>2</sup>, WILLIAM #<sup>1</sup>*) was born May 22, 1906 in Schtland Co, MO. She married JOHN R. METZ. He was born July 30, 1908 in Kansas City, MO, and died July 12, 1947 in Carrollton, MO.

Children of MARJORIE SHIPP and JOHN METZ are:

1133. i. JOHN ROBERT<sup>10</sup> METZ, b. March 30, 1939, Carrollton, MO.
1134. ii. STANFORD KEITH METZ, b. October 30, 1942, Carrollton, MO.

**745.** ROBERT LOGAN #<sup>2</sup> SHIPP (*ROBERT LOGAN #<sup>1</sup>, LOGAN HARVEY<sup>7</sup>, BENJAMIN HOWARD #<sup>1</sup>, LETITIA (LETTY)<sup>5</sup> ATCHISON, JOHN #<sup>4</sup>, WILLIAM #<sup>3</sup>, WILLIAM #<sup>2</sup>, WILLIAM #<sup>1</sup>*) was born December 19, 1907 in Carrolllton, MO, and died November 17, 1995 in Raytown, Jackson CO, MO.. He married ALMA HANEBRUM September 12, 1931 in Carrolllton, MO.. She was born April 17, 1899 in Carroll Co, MO.



Notes for ROBERT LOGAN #2 SHIPP:

Social Security Death Records= b 12/19/1907, d 11/17/1995, Lived Raytown, Jackson CO, MO, at Zip 64133, # 495-07-6538

Children of ROBERT SHIPP and ALMA HANEBRUM are:

- 1135. i. JUDITH ANN<sup>10</sup> SHIPP, b. September 29, 1939, Carrollton, MO.
- ii. ROBERT LOGAN #3 SHIPP.

746. ROLLIE McLEAD<sup>9</sup> BALLEW (*GABIE SOUTHWORTH<sup>8</sup> SHIPP, LOGAN HARVEY<sup>7</sup>, BENJAMIN HOWARD #1<sup>6</sup>, LETITIA (LETTY)<sup>5</sup> ATCHISON, JOHN #4<sup>4</sup>, WILLIAM #3<sup>3</sup>, WILLIAM #2<sup>2</sup>, WILLIAM #1<sup>1</sup>*) was born September 02, 1889 in Triplett, Mo., and died April 13, 1968 in Booneville, Mo.. He married CARRIE ANN WILLS February 16, 1910 in Fayette, Mo... She was born April 04, 1890, and died August 04, 1968.

Notes for CARRIE ANN WILLS:

b4/4/1890, d 8/4/1968

Children of ROLLIE BALLEW and CARRIE WILLS are:

- 1136. i. ROLLIE DWIGHT<sup>10</sup> BALLEW, b. March 02, 1916, Glasgow, Mo..
- 1137. ii. RUBY KATHRYN BALLEW, b. November 21, 1918, Glasgow, Mo..
- 1138. iii. WILLIS LOGAN BALLEW, b. February 25, 1927, Glasgow, Mo..

747. ALDA PAULINE<sup>9</sup> BALLEW (*GABIE SOUTHWORTH<sup>8</sup> SHIPP, LOGAN HARVEY<sup>7</sup>, BENJAMIN HOWARD #1<sup>6</sup>, LETITIA (LETTY)<sup>5</sup> ATCHISON, JOHN #4<sup>4</sup>, WILLIAM #3<sup>3</sup>, WILLIAM #2<sup>2</sup>, WILLIAM #1<sup>1</sup>*) was born November 10, 1892 in Triplett, Mo., and died February 29, 1980 in Columbia, Mo.. She married FRED L FERGUSON November 16, 1910 in Fayette CO, Mo.. He was born June 21, 1889 in Kirksville, Mo., and died March 04, 1975 in Howard Co, Mo..

Notes for FRED L FERGUSON:

b6/21/1889, Kirksville, MO, d 3/4/1975, Howard CO, MO

Children of ALDA BALLEW and FRED FERGUSON are:

- 1139. i. JAMES WALKER #1<sup>10</sup> FERGUSON, b. September 06, 1911, Glasgow, Mo..
- 1140. ii. RUSSELL WILMAN FERGUSON, b. September 02, 1914, Triplett, Mo.; d. Mo..

748. WILLIE WELDON<sup>9</sup> BALLEW (*GABIE SOUTHWORTH<sup>8</sup> SHIPP, LOGAN HARVEY<sup>7</sup>, BENJAMIN HOWARD #1<sup>6</sup>, LETITIA (LETTY)<sup>5</sup> ATCHISON, JOHN #4<sup>4</sup>, WILLIAM #3<sup>3</sup>, WILLIAM #2<sup>2</sup>, WILLIAM #1<sup>1</sup>*) was born December 28, 1895 in Triplett, Mo., and died September 03, 1974 in Fayette, Howard CO, Mo... He married JEWEL A. GRADY February 26, 1920. She was born April 12, 1890.

Notes for WILLIE WELDON BALLEW:

Soc. Sec. Death Records, b 12/28/1895, d 9/1974, # 495-40-4484.

Notes for JEWEL A. GRADY:

b 4/12/1890

Children of WILLIE BALLEW and JEWEL GRADY are:

- 1141. i. WILLIAM WALKER<sup>10</sup> BALLEW, b. May 28, 1921.
- 1142. ii. PAUL MARION BALLEW, b. February 16, 1923.
- 1143. iii. HAROLD EUGENE BALLEW, b. February 22, 1927.
- iv. BARBARA BRENT BALLEW, b. August 18, 1931; m. JOE DALE BARRY, April 06, 1957, Brunswick, Mo.; b. December 27, 1934, Brunswick, Mo.; d. August 25, 1960.

Notes for JOE DALE BARRY:

b 12/27/1934, Brunswick, MO, d 8/25/1960

749. MAE LOGAN<sup>9</sup> SHIPP (*WILLIAM EVERETT #1<sup>8</sup>, LOGAN HARVEY<sup>7</sup>, BENJAMIN HOWARD #1<sup>6</sup>, LETITIA (LETTY)<sup>5</sup> ATCHISON, JOHN #4<sup>4</sup>, WILLIAM #3<sup>3</sup>, WILLIAM #2<sup>2</sup>, WILLIAM #1<sup>1</sup>*) was born May 02, 1901 in Ennis, Tex., and died July 08, 1975. She married THOMAS HENRY FINEY February 21, 1931.

Children of MAE SHIPP and THOMAS FINEY are:

- 1144. i. MAE JEAN<sup>10</sup> FINEY, b. January 31, 1936, Dallas, Tex..
- 1145. ii. MARILYN FRANCES FINEY, b. July 01, 1938, Dallas, Tex..

**750.** WILLIAM JEWEL<sup>9</sup> WHEELER (*LUTIE BELLE<sup>8</sup> SHIPP, LOGAN HARVEY<sup>7</sup>, BENJAMIN HOWARD #1<sup>6</sup>, LETITIA (LETTY)<sup>5</sup> ATCHISON, JOHN #4<sup>4</sup>, WILLIAM #3<sup>3</sup>, WILLIAM #2<sup>2</sup>, WILLIAM #1<sup>1</sup>*) was born March 10, 1900, and died December 22, 1989 in Ennis, Tex.. She married BENJAMIN CAUDLE SHIPLEY. He was born March 21, 1899 in Green Co, Okla., and died January 21, 1946.

Notes for BENJAMIN CAUDLE SHIPLEY:  
b3/21/1899, Green CO, OK, d 1/21/1946

Children of WILLIAM WHEELER and BENJAMIN SHIPLEY are:

- 1146. i. BETTY JO<sup>10</sup> SHIPLEY, b. September 05, 1921.
- 1147. ii. ROBERT WHEELER SHIPLEY, b. December 27, 1928.

**751.** RUBY JO<sup>9</sup> WHEELER (*LUTIE BELLE<sup>8</sup> SHIPP, LOGAN HARVEY<sup>7</sup>, BENJAMIN HOWARD #1<sup>6</sup>, LETITIA (LETTY)<sup>5</sup> ATCHISON, JOHN #4<sup>4</sup>, WILLIAM #3<sup>3</sup>, WILLIAM #2<sup>2</sup>, WILLIAM #1<sup>1</sup>*) was born September 02, 1903. She married OLIN SANDERS BROWN April 25, 1926. He was born June 24, 1901 in Ennis, Tex., and died March 20, 1976 in Ennis, Tex..

Child of RUBY WHEELER and OLIN BROWN is:

- 1148. i. OLIN WHEELER<sup>10</sup> BROWN, b. September 15, 1938, Dallas, Tex..

**752.** TINA BETHENIA<sup>9</sup> WHEELER (*LUTIE BELLE<sup>8</sup> SHIPP, LOGAN HARVEY<sup>7</sup>, BENJAMIN HOWARD #1<sup>6</sup>, LETITIA (LETTY)<sup>5</sup> ATCHISON, JOHN #4<sup>4</sup>, WILLIAM #3<sup>3</sup>, WILLIAM #2<sup>2</sup>, WILLIAM #1<sup>1</sup>*) was born June 19, 1913. She married KEITH MULKEY June 19, 1934, son of PHILLIP MULKEY and MARY KEITH. He was born June 19, 1913 in McKinney, Tex., and died February 17, 1992 in Ennis, Tex..

Notes for KEITH MULKEY:

b 6/19/1913, McKinney, TX, d 2/17/1992, Ennis, TX. Soc. Sec. Death Records.

Children of TINA WHEELER and KEITH MULKEY are:

- 1149. i. JAN WHEELER<sup>10</sup> MULKEY, b. December 13, 1935, Ellis CO, Tex..
- 1150. ii. JUDITH ANN MULKEY, b. October 25, 1939, Ellis Co, Tex..
- 1151. iii. DAVID KEITH MULKEY, b. May 31, 1946, Ellis Co, Tex..
- 1152. iv. JO BETH MULKEY, b. January 15, 1951, Ellis Co, Tex..

**753.** JULIA ANN<sup>9</sup> SHIPP (*LEWIS H.<sup>8</sup>, JOHN RANDOLPH<sup>7</sup>, LEWIS<sup>6</sup>, LETITIA (LETTY)<sup>5</sup> ATCHISON, JOHN #4<sup>4</sup>, WILLIAM #3<sup>3</sup>, WILLIAM #2<sup>2</sup>, WILLIAM #1<sup>1</sup>*) was born November 1883 in Kans., and died April 20, 1980. She married (1) HENRY DONIS. He died Abt. 1945 in Pendleton, Oreg.. She married (2) LOUIS BRADBURN January 19, 1907 in Pendleton, OR.. He was born 1875 in Or.. She married (3) JAMES TAYLOR 1951.

Notes for JULIA ANN SHIPP:

1946 City Directory list her as Julia Donis, widow, Pendleton, OR.

Notes for HENRY DONIS:

2nd spouse.

Notes for LOUIS BRADBURN:

1st spouse.

Marriage Notes for JULIA SHIPP and LOUIS BRADBURN:

He was 32 & she 21 at m. by a JP, Pendleton. OR

Notes for JAMES TAYLOR:

3rd spouse.

Child of JULIA SHIPP and LOUIS BRADBURN is:

- i. LILLIAN VIRGINIA<sup>10</sup> BRADBURN, b. April 27, 1908; m. FREDERICK CARL HOEFT, August 04, 1928; b. December 10, 1906, Pendleton, OR.; d. September 23, 1998, Pendleton, OR..

754. FRANK<sup>9</sup> SHIPP (*LEWIS H.<sup>8</sup>, JOHN RANDOLPH<sup>7</sup>, LEWIS<sup>6</sup>, LETITIA (LETTY)<sup>5</sup> ATCHISON, JOHN #<sup>4</sup>, WILLIAM #<sup>3</sup>, WILLIAM #<sup>2</sup>, WILLIAM #<sup>1</sup>*) was born March 1893 in Wash..

Notes for FRANK SHIPP:  
He was a cattle worker, ranch hand.

Child of FRANK SHIPP is:

- i. UNKNOWN<sup>10</sup> SHIPP, b. January 1918.

755. EFFIE MAY<sup>9</sup> DICK (*LETITIA (LETTY) JANE<sup>8</sup> SHIPP, JOHN RANDOLPH<sup>7</sup>, LEWIS<sup>6</sup>, LETITIA (LETTY)<sup>5</sup> ATCHISON, JOHN #<sup>4</sup>, WILLIAM #<sup>3</sup>, WILLIAM #<sup>2</sup>, WILLIAM #<sup>1</sup>*) was born November 15, 1884 in Perry, Kans., and died December 04, 1962 in Salmon, Idaho. She married FRED ALLISON BAILEY October 22, 1905 in Albee, Oreg.. He was born April 06, 1870, and died October 24, 1963 in Idaho Falls, Idaho.

Notes for EFFIE MAY DICK:  
1910 Census, Pilot Rock Pct, OR, Fred A. Bailey 40, Effie 25, Fern 3

Children of EFFIE DICK and FRED BAILEY are:

- i. FERN ETTA<sup>10</sup> BAILEY, b. November 24, 1906; m. ??? DORCHEUS.
- ii. MAT MINNIE BAILEY, b. October 15, 1908, Pilot Pock, Oreg.; m. BEN A. DALLAS, 1930, Ashton, Idaho; b. 1903, Morehouse, Miss.; d. 1967, St. Anthony, Idaho.
- iii. DEANE FRANCES BAILEY, b. July 31, 1910, Pilot Rock, Oreg.; m. BERNARD G. MEESE, July 20, 1931, Drummand, Idaho; b. May 06, 1906, Hobart, Okla.; d. April 18, 1981, Idaho Falls, Idaho.
- iv. LEAH CATHERINE BAILEY, b. February 18, 1912; d. February 01, 1940.
- v. EFFIE MARIE BAILEY, b. March 13, 1913; m. CHARLES E. JACOBY, August 06, 1933, Ashton, Idaho; b. March 14, 1910, Norfolk, Nebr..
- vi. HAZEL IRENE BAILEY, b. February 06, 1915; m. TREVA NEAL HOUK, January 10, 1937, Idaho Falls, Idaho; b. July 02, 1907, Weir, Kans.; d. June 27, 1972, Portland, Oreg..
- vii. FRED ALONSON JR. BAILEY, b. November 11, 1918.
- viii. MARY DECK BAILEY, b. December 23, 1920.
- ix. JUDSON DECK BAILEY, b. October 02, 1922; d. 1996.

756. EDGAR FRANKLIN<sup>9</sup> DICK (*LETITIA (LETTY) JANE<sup>8</sup> SHIPP, JOHN RANDOLPH<sup>7</sup>, LEWIS<sup>6</sup>, LETITIA (LETTY)<sup>5</sup> ATCHISON, JOHN #<sup>4</sup>, WILLIAM #<sup>3</sup>, WILLIAM #<sup>2</sup>, WILLIAM #<sup>1</sup>*) was born October 09, 1889 in Perry, Kans., and died January 16, 1943 in Pendleton, Oreg.. He married HELEN MAY ENRIGHT October 09, 1912 in Pilot Rock, Oreg.. She was born September 13, 1893, and died July 21, 1969 in Pendleton, Oreg..

Children of EDGAR DICK and HELEN ENRIGHT are:

- i. MELVIN GLEN<sup>10</sup> DICK, b. September 10, 1915, Albee, Oreg.; d. December 10, 1987, Nolin, Oreg.; m. ELIZABETH P. STOUGHTON, February 14, 1944, Walla Walla, Wash.; b. August 06, 1927, Pendleton, Oreg..
- ii. NELLIE MARIE DICK, b. July 24, 1917, Albee, Oreg.; d. November 1996; m. CHARLES E. WELCH; b. February 03, 1938, Canyon City, Oreg..
- iii. FLORENCE MAY DICK, b. July 20, 1920, Albee, Oreg.; m. RUSSELL B. RASMUSSEN, August 09, 1941, Lewiston, Idaho.
- iv. EDGAR ALLEN DICK, b. July 22, 1922, Albee, Oreg.; d. November 19, 1975, Pendleton, Oreg.; m. JEAN DARLING HOEFT, June 15, 1954, Pendleton, Oreg.; b. December 31, 1932.

Notes for EDGAR ALLEN DICK:  
B. & D. Bk, Umatilla Co Ct. House b 7/22/1922.

- v. LETTY JANE DICK, b. November 15, 1924, Albee, Oreg.; m. JACK OSCAR MARTIN, April 17, 1944, Bremerton, Wash.; b. January 24, 1924, Coeur d' Alene, Idaho.

757. CLARENCE WESLEY<sup>9</sup> DICK (*LETITIA (LETTY) JANE<sup>8</sup> SHIPP, JOHN RANDOLPH<sup>7</sup>, LEWIS<sup>6</sup>, LETITIA (LETTY)<sup>5</sup> ATCHISON, JOHN #<sup>4</sup>, WILLIAM #<sup>3</sup>, WILLIAM #<sup>2</sup>, WILLIAM #<sup>1</sup>*) was born November 17, 1893 in Perry, Kans., and died July 08, 1959 in Pendleton, Oreg.. He married MADGE B. REEVES June 08, 1916 in Ukiah, Oreg.. She was born July 16, 1895, and died March 1981 in Pendleton, Oreg..

Notes for MADGE B. REEVES:

Soc. Sec. Death Records= b 7/16/1895, d 3/1981, Pendleton, OR. # 543-32-0190.

Children of CLARENCE DICK and MADGE REEVES are:

- i. MARVIN LOREN<sup>10</sup> DICK, b. April 01, 1917, Albee, Oreg.; d. November 15, 1978, Hermiston, Oreg.; m. ARDICE MARY GILLILAND, October 31, 1936; b. February 09, 1920, Ukiah, Oreg.; d. October 26, 1974, Hermiston, Oreg..
- ii. DORIS ANDREA DICK, b. September 04, 1919, Albee, Oreg.; d. March 28, 1992, Hayward, Calif.; m. (1) MELVIN ROY WOODS, July 21, 1938, Umatilla, Oreg.; b. Abt. 1913, Creston, Wash.; m. (2) FRANCIS X. JACOBS, Abt. 1940, Spokane, WA.; b. July 03, 1921, Toledo, OH.; d. June 19, 1993, Hayward, CA..
- iii. WANDA MAXINE DICK, b. August 03, 1921, Albee, Oreg.; d. April 16, 1990, Pendleton, Oreg.; m. EUGENE P. RODEN, October 22, 1942, Pendleton, Oreg.; b. March 30, 1914, Pendleton, Oreg.; d. August 25, 1987, Pendleton, Oreg..
- iv. DARREL WESLEY DICK, b. August 17, 1926, Albee, Oreg.; m. LOIS J. BROWN, March 16, 1947, Pendleton, Oreg.; b. June 08, 1926, Colville, Wash..
- v. DOREEN MADGE DICK, b. August 05, 1929, Ukiah, Oreg.; m. GERALD DEAN BROWN; b. September 25, 1931, Colville, Wash..

**758.** BERTRAM GALE<sup>9</sup> DICK (*LETITIA (LETTY) JANE<sup>8</sup> SHIPP, JOHN RANDOLPH<sup>7</sup>, LEWIS<sup>6</sup>, LETITIA (LETTY)<sup>5</sup> ATCHISON, JOHN #4<sup>4</sup>, WILLIAM #3<sup>3</sup>, WILLIAM #2<sup>2</sup>, WILLIAM #1<sup>1</sup>*) was born January 16, 1898 in Perry, Kans., and died January 1980 in Portland, Oreg.. He married HELEN D. MEENGs August 29, 1925. She was born February 15, 1898, and died August 25, 1992 in Portland, Oreg..

Notes for BERTRAM GALE DICK:

Buried in Willamette Cemetery, Portland, OR. Soc. Sec. Death Records= b 1/16/1895, d 1/1980, Portland, OR. WW11 Veteran

Notes for HELEN D. MEENGs:

Death/Obit: Memorial Service 8/28/1992 at Pioneer United Methodist Church. Buried in Willamette Cemetery, Portland, OR. Soc. Sec. Death Records= b 2/15/1898, d 8/25/1992, Portland, OR.

Children of BERTRAM DICK and HELEN MEENGs are:

- i. BERTRAM GALE JR<sup>10</sup> DICK, b. June 12, 1926, Portland, Oreg..
- ii. ROBERT MEENGs DICK, b. May 18, 1931, Portland, Oreg.; d. April 25, 1997, Pendleton, Oreg.; m. DORIS JEAN HAMMOND, January 15, 1954, Ill.; b. August 12, 1932, Clinton, Mo..

**759.** FRANCIS MARIE<sup>9</sup> DICK (*LETITIA (LETTY) JANE<sup>8</sup> SHIPP, JOHN RANDOLPH<sup>7</sup>, LEWIS<sup>6</sup>, LETITIA (LETTY)<sup>5</sup> ATCHISON, JOHN #4<sup>4</sup>, WILLIAM #3<sup>3</sup>, WILLIAM #2<sup>2</sup>, WILLIAM #1<sup>1</sup>*) was born October 07, 1901 in Albee, Umatilla CO, Oreg., and died March 10, 1996 in Pendleton, Umatilla CO, Oreg.. She married WILFORD CORLEY December 25, 1919 in Albee, Umatilla CO, Oreg., son of WILLIAM CORLEY. He was born October 09, 1896 in Gurdane, Oreg., and died March 20, 1964 in Pendleton, Oreg..

Notes for FRANCIS MARIE DICK:

1910 Census, Pilot Rock, OR, as head of household.

Notes for WILFORD CORLEY:

d 1964.

Children of FRANCIS DICK and WILFORD CORLEY are:

- i. LOWELL WAYNE<sup>10</sup> CORLEY, b. December 08, 1920, Albee, Oreg.; d. July 28, 1981, Albee, Oreg.; m. EVA SCHOCK, September 29, 1961; d. November 12, 1979, Gurdane, Oreg..
- ii. THEODORE CORLEY, b. October 27, 1922, Umatilla, Oreg.; m. RUTH ELLEN LAWHEAD, June 07, 1953, Pendleton, Oreg.; b. January 27, 1931.

**760.** WALTER LELAND<sup>9</sup> DICK (*LETITIA (LETTY) JANE<sup>8</sup> SHIPP, JOHN RANDOLPH<sup>7</sup>, LEWIS<sup>6</sup>, LETITIA (LETTY)<sup>5</sup> ATCHISON, JOHN #4<sup>4</sup>, WILLIAM #3<sup>3</sup>, WILLIAM #2<sup>2</sup>, WILLIAM #1<sup>1</sup>*) was born November 19, 1903 in Albee, Umatilla CO, Oreg., and died May 1983 in Pendleton, Oreg.. He married WILMA ALFARATA SCROGGIN February 19, 1925 in Pendleton, Oreg.. She was born in Ill..

Children of WALTER DICK and WILMA SCROGGIN are:

- i. MARY LEAH<sup>10</sup> DICK, b. September 1926, Albee, Oreg.; m. HAROLD WRIGHT SMITH, July 21, 1946, Pendleton,

- Oreg.; b. January 02, 1927, Umatilla, Oreg.; d. Pendleton, Oreg..
- ii. BILL FILLMORE DICK, b. August 24, 1928, Albee, Oreg.; m. BEVERLY GERTRUDE RUGG, March 20, 1949, Pendleton, Oreg..
  - iii. DONALD LEE DICK, b. November 22, 1930, Albee, Oreg.; d. October 24, 1952, Korea.; m. MARIE LOUISE WIENKE, December 27, 1951, Pendleton, Oreg.; b. Pendleton, Oreg.; d. 1996, Bend, Oreg..

761. BONNIE FAY<sup>9</sup> DICK (*LETITIA (LETTY) JANE<sup>8</sup> SHIPP, JOHN RANDOLPH<sup>7</sup>, LEWIS<sup>6</sup>, LETITIA (LETTY)<sup>5</sup> ATCHISON, JOHN #<sup>4</sup>, WILLIAM #<sup>3</sup>, WILLIAM #<sup>2</sup>, WILLIAM #<sup>1</sup>*) was born February 22, 1909 in Albee, Umatilla CO, Oreg., and died December 28, 1968 in Pendleton, Oreg.. She married GEORGE WILLIAM JOHNSTON February 27, 1926 in Pendleton, Oreg., son of GEORGE JOHNSTON and EVA GILL. He was born July 13, 1899 in Nauvoo, Hancock Co, Ill., and died August 18, 1982 in Pilot Rock, Oreg..

Notes for BONNIE FAY DICK:

Death/Obit: 12/28/1969. Moved to Olney Cemetery, Pendleton, OR. Lived in Pilot Rock, OR. Presbyterian. Baptized 4/9/1950. d from Cancer.

Notes for GEORGE WILLIAM JOHNSTON:

Buried Olney Cemetery, Pendleton, Or. Farmer-Rancher. d of Heart Decease, at St. Anthony Hosp. Presbyterian. Baptized Death/Obit: 4/9/1950. Soc. Sec Death Records= b 7/13/1899, d 9/1982, Pilot Rock, OR. # 540-44-0614.

Children of BONNIE DICK and GEORGE JOHNSTON are:

- 1153. i. GEORGIA FAY<sup>10</sup> JOHNSTON, b. April 23, 1927, Pilot Rock, Oreg..
- 1154. ii. EVA LOU JOHNSTON, b. August 11, 1929, Pilot Rock, Oreg..

762. HAZEL<sup>9</sup> BECKHART (*ADA FRANCES<sup>8</sup> COON, WILLIAM HENRY<sup>7</sup>, ROSE ANN "ROSANNA"<sup>6</sup> ATCHISON, CHARLES L. J.<sup>5</sup>, JOHN #<sup>4</sup>, WILLIAM #<sup>3</sup>, WILLIAM #<sup>2</sup>, WILLIAM #<sup>1</sup>*) was born February 22, 1892 in Monticello, Piatt CO., Il., and died August 29, 1943 in Monticello, Piatt CO., Il.. She married CLOYD D. FISHER July 1912 in Montgomery CO, OH..

Children of HAZEL BECKHART and CLOYD FISHER are:

- 1155. i. DALE<sup>10</sup> FISHER, b. November 11, 1913, Peoria, IL.; d. May 23, 1998, Decatur, Macon Co, IL..
- ii. JAMES FISHER, d. Abt. 1998.
- iii. WILLARD FISHER, d. Bef. 1998.
- 1156. iv. GLENN FISHER, d. Abt. 1998.
- v. EVELYN FISHER, d. Abt. 1998.

763. ESTHER JANE<sup>9</sup> BECKHART (*ADA FRANCES<sup>8</sup> COON, WILLIAM HENRY<sup>7</sup>, ROSE ANN "ROSANNA"<sup>6</sup> ATCHISON, CHARLES L. J.<sup>5</sup>, JOHN #<sup>4</sup>, WILLIAM #<sup>3</sup>, WILLIAM #<sup>2</sup>, WILLIAM #<sup>1</sup>*) was born July 25, 1895 in Monticello, Piatt CO., Il., and died July 09, 1953 in Monticello, Piatt CO., Il.. She married RALPH SHAFFER March 01, 1917 in DeWitt, IL., son of WILLIAM SHAFFER and EMMA MOUNCE.

Children of ESTHER BECKHART and RALPH SHAFFER are:

- i. LOIS IRENE<sup>10</sup> SHAFFER, b. January 20, 1919, Monticello, Piatt CO., Il.; d. June 23, 1924, Carlock, McLean Co, IL..
- 1157. ii. OLEN MELVIN SHAFFER, b. January 19, 1921, Kingsbury, IN.; d. September 03, 1991, Monticello, Piatt CO., Il..
- iii. ADA MARIE SHAFFER, b. November 26, 1922.
- iv. LLOYD EDWIN SHAFFER, b. December 29, 1927, Hudson, IL.; d. March 20, 1993, Urbana, IL.; m. MARGERIE WITTIG, March 20, 1955, Piatt Co, IL..
- v. HAROLD RALPH SHAFFER, b. December 12, 1929.

764. ISABELLE<sup>9</sup> BECKHART (*ADA FRANCES<sup>8</sup> COON, WILLIAM HENRY<sup>7</sup>, ROSE ANN "ROSANNA"<sup>6</sup> ATCHISON, CHARLES L. J.<sup>5</sup>, JOHN #<sup>4</sup>, WILLIAM #<sup>3</sup>, WILLIAM #<sup>2</sup>, WILLIAM #<sup>1</sup>*) was born October 15, 1897 in Monticello, Piatt CO., Il., and died April 09, 1991 in Piper City, IL.. She married DEAN J. BERRY October 19, 1921 in Piatt Co, IL., son of FRANK BERRY and LIDE JOHNSON.

Children of ISABELLE BECKHART and DEAN BERRY are:

- i. FRANCES JEAN<sup>10</sup> BERRY, b. July 22, 1922, Monticello, Piatt CO., Il.; d. November 17, 1924, Monticello, Piatt CO., Il..
- 1158. ii. ALLEN DEAN BERRY, b. February 03, 1927, Monticello, Piatt CO., Il.; d. February 03, 1991, Piper City, IL..

765. IRVIN HENRY<sup>9</sup> BECKHART (*ADA FRANCES<sup>8</sup> COON, WILLIAM HENRY<sup>7</sup>, ROSE ANN "ROSANNA"<sup>6</sup> ATCHISON, CHARLES L. J.<sup>5</sup>, JOHN #<sup>4</sup>, WILLIAM #<sup>3</sup>, WILLIAM #<sup>2</sup>, WILLIAM #<sup>1</sup>*) was born March 01, 1900 in Monticello, Piatt CO., Il., and died January 18, 1959 in Monticello, Piatt CO., Il.. He married MARJORIE SEARIES August 30, 1930.

Children of IRVIN BECKHART and MARJORIE SEARIES are:

- i. MAURICE<sup>10</sup> BECKHART, b. 1931; m. KATHRYN PERRY, October 19, 1950.
- 1159. ii. JAMES LINDEN BECKHART.
- iii. RICHARD S. BECKHART, m. SHERRY SIKKEMA, December 17, 1967, Fulton, IL..
- iv. JOYCE BECKHART.

**766.** CARLTON ALLEN<sup>9</sup> BECKHART (*ADA FRANCES<sup>8</sup> COON, WILLIAM HENRY<sup>7</sup>, ROSE ANN<sup>6</sup> ROSANNA<sup>6</sup> ATCHISON, CHARLES L. J.<sup>5</sup>, JOHN #<sup>4</sup>, WILLIAM #<sup>3</sup>, WILLIAM #<sup>2</sup>, WILLIAM #<sup>1</sup>*) was born February 05, 1902 in Monticello, Piatt CO., IL., and died March 15, 1961 in Barrington, IL.. He married FLORENCE R. STOVER May 11, 1931 in Barrington, IL..

Children of CARLTON BECKHART and FLORENCE STOVER are:

- i. ROBERT<sup>10</sup> BECKHART, b. December 20, 1932; d. November 28, 1955; m. CATHERINE DEBASEAN, September 10, 1955.
- ii. MARY FRANCES BECKHART, b. May 31, 1938, IL..
- iii. CARLA SUE BECKHART.

**767.** GLADYS FERN<sup>9</sup> BECKHART (*SARAH NANCY<sup>8</sup> COON, WILLIAM HENRY<sup>7</sup>, ROSE ANN<sup>6</sup> ROSANNA<sup>6</sup> ATCHISON, CHARLES L. J.<sup>5</sup>, JOHN #<sup>4</sup>, WILLIAM #<sup>3</sup>, WILLIAM #<sup>2</sup>, WILLIAM #<sup>1</sup>*) was born April 26, 1894 in Hannibal, MO., and died September 23, 1984 in Fresno, Fresno Co, CA.. She married (1) ROY JACOB CRABTREE July 06, 1910 in Macon, IL.. He was born November 05, 1888 in Ill., and died March 1976. She married (2) (???) BURCHAM Bef. 1928. She married (3) (???) HEFFRON Abt. 1928.

Children of GLADYS BECKHART and ROY CRABTREE are:

- i. LEORA FRANCES<sup>10</sup> CRABTREE, b. February 17, 1911; d. Bef. 1984; m. (???) LEE.
- ii. ARTHUR CRABTREE.

**768.** OTTO KENNETH<sup>9</sup> BECKHART (*SARAH NANCY<sup>8</sup> COON, WILLIAM HENRY<sup>7</sup>, ROSE ANN<sup>6</sup> ROSANNA<sup>6</sup> ATCHISON, CHARLES L. J.<sup>5</sup>, JOHN #<sup>4</sup>, WILLIAM #<sup>3</sup>, WILLIAM #<sup>2</sup>, WILLIAM #<sup>1</sup>*) was born December 31, 1896 in Hannibal, MO., and died Abt. 1933 in Santa Monica, Los Angeles CO, CA.. He married MINNIE BROWN.

Child of OTTO BECKHART and MINNIE BROWN is:

- i. ROBERT<sup>10</sup> BECKHART, b. Abt. 1917.

**769.** RUTH MILDRED<sup>9</sup> BECKHART (*SARAH NANCY<sup>8</sup> COON, WILLIAM HENRY<sup>7</sup>, ROSE ANN<sup>6</sup> ROSANNA<sup>6</sup> ATCHISON, CHARLES L. J.<sup>5</sup>, JOHN #<sup>4</sup>, WILLIAM #<sup>3</sup>, WILLIAM #<sup>2</sup>, WILLIAM #<sup>1</sup>*) was born September 02, 1902 in St. Joseph, Buchanan Co, MO., and died April 24, 1982 in Des Moines, Polk Co, IA.. She married JOHN JOSEPH BONDY December 26, 1924 in Chicago, IL., son of JOHN BONDY and CATHERINE WOODLOCK.

Children of RUTH BECKHART and JOHN BONDY are:

- 1160. i. ELDON DERRELL<sup>10</sup> BONDY, b. April 25, 1926, Glenwood Springs, Garfield, CO.; d. December 25, 1987, Des Moines, Polk Co, IA..
- ii. (???) BONDY, b. Abt. 1928.

**770.** FRANCIS L.<sup>9</sup> WOOLINGTON (*LUCRETIA<sup>8</sup> COON, WILLIAM HENRY<sup>7</sup>, ROSE ANN<sup>6</sup> ROSANNA<sup>6</sup> ATCHISON, CHARLES L. J.<sup>5</sup>, JOHN #<sup>4</sup>, WILLIAM #<sup>3</sup>, WILLIAM #<sup>2</sup>, WILLIAM #<sup>1</sup>*) was born Abt. 1903 in Monticello, Piatt CO., IL., and died March 06, 1993 in Decatur, Macon Co, IL.. He married (1) THERESA KRAMER 1921. He married (2) CLARE ALDERSON May 1936. He married (3) FRANCES "TOOTS" TRIMBLY June 1982.

Children of FRANCIS WOOLINGTON and THERESA KRAMER are:

- i. LAVERNE<sup>10</sup> WOOLINGTON.
- ii. WAYNE WOOLINGTON.
- iii. DOROTHY WOOLINGTON, m. ROBERT KATNES.

**771.** MARIAN<sup>9</sup> C. DIXON (*FANNY ISABELLA<sup>8</sup> COON, FRANCIS "FRANK" MARIAN<sup>7</sup>, ROSE ANN<sup>6</sup> ROSANNA<sup>6</sup> ATCHISON, CHARLES L. J.<sup>5</sup>, JOHN #<sup>4</sup>, WILLIAM #<sup>3</sup>, WILLIAM #<sup>2</sup>, WILLIAM #<sup>1</sup>*) was born January 27, 1897 in Piatt Co, Ill.. She married TRUMAN HAYWARD June 04, 1919 in Shelby Co, Ill.. He was born Abt. 1890.

Child of MARIAN C and TRUMAN HAYWARD is:

i. MARY LOU<sup>10</sup> HAYWARD, m. ??? CURTIS.

772. PRESLEY<sup>9</sup> TALBOT (*WILLIAM MARION*<sup>8</sup>, *MARY ANN*<sup>7</sup> *MARKLEY*, *REBECCA*<sup>6</sup> *ATCHISON*, *CHARLES L. J.*<sup>5</sup>, *JOHN* #<sup>4</sup>, *WILLIAM* #<sup>3</sup>, *WILLIAM* #<sup>2</sup>, *WILLIAM* #<sup>1</sup>) was born September 13, 1886 in Cherryvale, KS., and died August 03, 1969 in Oceanside, CA.. He married EMMA ELIZABETH "BETTY" LUTITIA HEMINGWAY May 27, 1920. She was born May 02, 1899 in Masion, OH., and died August 18, 1980 in Carlsbad, CA.

Notes for PRESLEY TALBOT:

d. at zip 92008 in Soc. Sec. Death Records, lived in Carlsbad, CA..

Notes for EMMA ELIZABETH "BETTY" LUTITIA HEMINGWAY:

d. at zip 92008, in Soc.Sec. Death Records.

Children of PRESLEY TALBOT and EMMA HEMINGWAY are:

- 1161. i. ROBERT HERBERT<sup>10</sup> TALBOT, b. February 02, 1922, Los Angeles, CA.; d. December 02, 1983, Graylend, WA.
- 1162. ii. LOIS MAY TALBOT, b. August 23, 1923, Los Angeles, CA.; d. July 19, 1983.
- 1163. iii. JANE DELORES TALBOT, b. December 04, 1932, Los Angeles, CA..

773. JOSEPH ELDRIDGE<sup>9</sup> GARDNER (*ARTHUR*<sup>8</sup>, *EMASILLA RILLE "EMMA"*<sup>7</sup> *MARKLEY*, *REBECCA*<sup>6</sup> *ATCHISON*, *CHARLES L. J.*<sup>5</sup>, *JOHN* #<sup>4</sup>, *WILLIAM* #<sup>3</sup>, *WILLIAM* #<sup>2</sup>, *WILLIAM* #<sup>1</sup>) was born February 10, 1898 in Marysville, Union Co, OH., and died June 04, 1975 in Newton Falls, OH.. He married VIOLA CARMEN COUCH May 09, 1917. She was born September 08, 1894 in LaRue, Marion Co, OH., and died October 01, 1984 in Mansfield, OH..

Notes for JOSEPH ELDRIDGE GARDNER:

bur. 6/7/1975, Newton Falls public Cemetery, Newton Falls, OH.

Notes for VIOLA CARMEN COUCH:

bur. 10/4/1984, Newton Falls public Cemetery, Newton Falls, OH.

Child of JOSEPH GARDNER and VIOLA COUCH is:

- 1164. i. JOE WILLIAM "BILL"<sup>10</sup> GARDNER, b. March 29, 1918, Delaware, Delaware Co, OH.; d. December 26, 1989, Lauderdale Lakes, FL..

774. CHARLES THOMAS<sup>9</sup> ATCHISON (*HARRY PERCIVAL*<sup>8</sup>, *CHARLES PETER* #<sup>3</sup><sup>7</sup>, *CHARLES* #<sup>2</sup> *P.*<sup>6</sup>, *CHARLES L. J.*<sup>5</sup>, *JOHN* #<sup>4</sup>, *WILLIAM* #<sup>3</sup>, *WILLIAM* #<sup>2</sup>, *WILLIAM* #<sup>1</sup>) was born June 10, 1896 in Springfield, OH.. He married MARY HELEN KRALL October 21, 1919, daughter of ALBERT KRALL and CATHERINE COCHRAN. She was born June 10, 1894 in Pittsburgh, PA., and died August 01, 1968 in Tampa, FL..

Notes for CHARLES THOMAS ATCHISON:

Short, Dark complexion, lived in Springfield, OH in 1946, in Gardena, CA in 1970.s

Children of CHARLES ATCHISON and MARY KRALL are:

- i. CHARLES<sup>10</sup> ATCHISON, b. February 20, 1921, Springfield, OH.; d. April 03, 1992, Coronado, San Diego, CA..

Notes for CHARLES ATCHISON:

Married in 1972, living in Sacramento, CA, 3 boys & 1 girl Short, dark complected, lived in Springfield, OH in 1936, in Gardena, CA in 1970. Soc. Sec. Death Records, # issued in PA.

- ii. JAMES ATCHISON, b. May 11, 1924; d. September 1942, Weirton W VA..

Notes for JAMES ATCHISON:

Killed in an Auto accident on Labor Day. Buried in Felix Cemetery, Freedom, PA.

- 1165. iii: VIRGINIA ATCHISON, b. February 21, 1925, Conway, PA..

775. EMMA ESTHER<sup>9</sup> ATCHISON (*HARRY PERCIVAL*<sup>8</sup>, *CHARLES PETER* #<sup>3</sup><sup>7</sup>, *CHARLES* #<sup>2</sup> *P.*<sup>6</sup>, *CHARLES L. J.*<sup>5</sup>, *JOHN* #<sup>4</sup>, *WILLIAM* #<sup>3</sup>, *WILLIAM* #<sup>2</sup>, *WILLIAM* #<sup>1</sup>) was born March 29, 1898 in Springfield, OH.. She married NORMAN B. #1 NELSON October 13, 1917 in OH.. He was born December 04, 1892, and died June 1978 in OH..

Notes for EMMA ESTHER ATCHISON:

Lived in Springfield, OH in 1962

Notes for NORMAN B. #1 NELSON:

Soc. Sec. # 299-30-8646. Owned Nelson's Garage, in Springfield, OH Died

Children of EMMA ATCHISON and NORMAN NELSON are:

- 1166. i. WILLIAM LAURENCE #1<sup>10</sup> NELSON, b. August 31, 1918, Springfield, OH.; d. November 1981, Springfield, Clark CO, OH..
- 1167. ii. NORMAN B. #2 NELSON, b. September 18, 1921, Springfield, OH..

**776.** ELMER LAWRENCE<sup>9</sup> ATCHISON (*HARRY PERCIVAL*<sup>8</sup>, *CHARLES PETER* #3<sup>7</sup>, *CHARLES* #2 P.<sup>6</sup>, *CHARLES L. J.*<sup>5</sup>, *JOHN* #4<sup>4</sup>, *WILLIAM* #3<sup>3</sup>, *WILLIAM* #2<sup>2</sup>, *WILLIAM* #1<sup>1</sup>) was born April 23, 1900 in Springfield, Clark CO, OH., and died December 11, 1975 in Springfield, Clark CO, OH.. He married ESTHER ANNABELLE KIEFFER April 28, 1915, daughter of ELMER E and MARY BEEMAN. She was born October 12, 1899 in IL., and died November 06, 1953 in Springfield, Clark CO, OH..

Notes for ELMER LAWRENCE ATCHISON:

Soc. Sec. # 297-26-3205. bur 12/16/75, Springfield, Clark CO, OH. Worked in Clark CO Maintenance Dept. b 4/23/1900, d 12/1975, Springfield, Clark CO, OH., issued in OH. bur 12/10/1975 in Springfield, OH. Everton's # 14 has his descendants.

Notes for ESTHER ANNABELLE KIEFFER:

b 10/12/1899, IL, d 11/6/1953, Springfield, Clark CO, OH. bur 9/11/1953

Child of ELMER ATCHISON and ESTHER KIEFFER is:

- 1168. i. JAMES COLLIER<sup>10</sup> ATCHISON, b. April 04, 1916, Springfield, Clark CO, OH.; d. June 13, 1986, Dayton, Montgomery CO, OH..

**777.** MAUD MABEL<sup>9</sup> ATCHISON (*HARRY PERCIVAL*<sup>8</sup>, *CHARLES PETER* #3<sup>7</sup>, *CHARLES* #2 P.<sup>6</sup>, *CHARLES L. J.*<sup>5</sup>, *JOHN* #4<sup>4</sup>, *WILLIAM* #3<sup>3</sup>, *WILLIAM* #2<sup>2</sup>, *WILLIAM* #1<sup>1</sup>) was born January 17, 1902 in Springfield, OH.. She married (1) (???) ROBERT. She married (2) HOWARD EMERSON LOOKER. He was born March 27, 1904 in CO., and died October 1964 in OH..

Notes for MAUD MABEL ATCHISON:

District Attorney, Springfield, OH.

Child of MAUD ATCHISON and HOWARD LOOKER is:

- i. NORMA JEAN<sup>10</sup> LOOKER, b. 1939, Springfield, OH..

Notes for NORMA JEAN LOOKER:

Married with 2 children.

**778.** ETHEL LOUISE<sup>9</sup> ATCHISON (*HARRY PERCIVAL*<sup>8</sup>, *CHARLES PETER* #3<sup>7</sup>, *CHARLES* #2 P.<sup>6</sup>, *CHARLES L. J.*<sup>5</sup>, *JOHN* #4<sup>4</sup>, *WILLIAM* #3<sup>3</sup>, *WILLIAM* #2<sup>2</sup>, *WILLIAM* #1<sup>1</sup>) was born September 14, 1912 in OH.. She married (1) BRUCE CAYWOOD. She married (2) CLYDE VERMILYEA. She married (3) VOLNEY EARLYWINE.

Children of ETHEL ATCHISON and CLYDE VERMILYEA are:

- i. BAYARD<sup>10</sup> VERMILYEA.
- ii. JAMES VERMILYEA.
- iii. CLYDE LAVERNE VERMILYEA.

Children of ETHEL ATCHISON and VOLNEY EARLYWINE are:

- iv. CHRISTINE<sup>10</sup> EARLYWINE.
- v. SHIRLEY EARLYWINE.

**779.** HOMER AMZIE #1<sup>9</sup> ATCHISON (*CAREY HOMER*<sup>8</sup>, *CHARLES PETER* #3<sup>7</sup>, *CHARLES* #2 P.<sup>6</sup>, *CHARLES L. J.*<sup>5</sup>, *JOHN* #4<sup>4</sup>, *WILLIAM* #3<sup>3</sup>, *WILLIAM* #2<sup>2</sup>, *WILLIAM* #1<sup>1</sup>) was born April 22, 1897 in Ohio, and died December 1981 in ZIP 43048, Ohio. He married ADA MARIE (BOAN) SELLERS January 22, 1924 in Urbana, Ohio, daughter of ALLEN BOAN and SARAH SPILLMAN. She was born June 08, 1907 in Champaign Co, Ohio, and died November 10, 1989 in Urbana, Ohio.



William #1 ATCHISON

Notes for HOMER AMZIE #1 ATCHISON:

Soc. Sec # 301-09-8183. Wkd Intl. Harvester CO., Farmer.

Notes for ADA MARIE (BOAN) SELLERS:

Soc. Sec. # 286-26-1475. 1850 Census, Summit Co, Akron, OH, P 403.

Children of HOMER ATCHISON and ADA SELLERS are:

- 1169. i. HOMER AMZIE #2<sup>10</sup> ATCHISON, b. September 30, 1925, Urbana, Ohio.
- 1170. ii. RICHARD EDWARD ATCHISON, b. November 13, 1926, Urbana, Ohio.
- 1171. iii. PHYLLIS LA DONNA ATCHISON, b. May 21, 1928, Urbana, Ohio.
- 1172. iv. VAUGHN ROBERT ATCHISON, b. December 10, 1930, Urbana, Ohio.
- 1173. v. HARRY W. ATCHISON, b. January 22, 1932, Urbana, Ohio.
- 1174. vi. BARBARA JEAN ATCHISON, b. July 24, 1933, Urbana, Ohio.
- 1175. vii. HAROLD EUGENE ATCHISON, b. January 21, 1937, Urbana, Ohio; d. November 1976, Zip 43078, pd Champaign Co, OH..
- 1176. viii. LARRY RONALD ATCHISON, b. August 24, 1942, Urbana, Ohio.
- 1177. ix. ROBERT ATCHISON.

**780.** RUTH ANN<sup>9</sup> ATCHISON (*CAREY HOMER<sup>8</sup>, CHARLES PETER #3<sup>7</sup>, CHARLES #2 P.<sup>6</sup>, CHARLES L. J.<sup>5</sup>, JOHN #4<sup>4</sup>, WILLIAM #3<sup>3</sup>, WILLIAM #2<sup>2</sup>, WILLIAM #1<sup>1</sup>*) was born September 30, 1900 in Urbana, Ohio. She married NELSON LAFAYETTE ERVIN July 06, 1915 in Urbana, Ohio.. He was born March 09, 1886 in Ohio, and died May 1967 in Ohio.

Notes for RUTH ANN ATCHISON:

Lived in Urbana, Oh, 1970.

Notes for NELSON LAFAYETTE ERVIN:

Soc. Sec. # 281-10-4064

Marriage Notes for RUTH ATCHISON and NELSON ERVIN:

m at Babtist Church.

Children of RUTH ATCHISON and NELSON ERVIN are:

- 1178. i. WILLARD NELSON<sup>10</sup> ERVIN, b. June 18, 1916, Urbana, Ohio; d. March 02, 1992, Ohio.
- 1179. ii. MARY CATHERINE ERVIN, b. October 08, 1919, Urbana, OH..

**781.** ELEANOR<sup>9</sup> PHELPS (*ESTHER ELIZABETH<sup>8</sup> ATCHISON, CHARLES PETER #3<sup>7</sup>, CHARLES #2 P.<sup>6</sup>, CHARLES L. J.<sup>5</sup>, JOHN #4<sup>4</sup>, WILLIAM #3<sup>3</sup>, WILLIAM #2<sup>2</sup>, WILLIAM #1<sup>1</sup>*) was born March 06, 1908 in NY City, N.Y., and died December 1982 in Tarrytown, N.Y.. She married LOUIS EDWARD CANTWELL October 12, 1933 in Bronx, N.Y., son of EDWARD CANTWELL and ELLEN MACDONALD. He was born September 18, 1905 in Fall River, Mass., and died September 22, 1979 in Tarrytown, N.Y..

Notes for ELEANOR PHELPS:

Soc. Sec. # 055-12-1962

Notes for LOUIS EDWARD CANTWELL:

Soc. Sec. # 075-10-2646 Grad of Scarsdale H.S., Worked In Corn Exchange Bank, NY, NY

Marriage Notes for ELEANOR PHELPS and LOUIS CANTWELL:

At St Mary's Church.

Child of ELEANOR PHELPS and LOUIS CANTWELL is:

- 1180. i. ELAINE<sup>10</sup> CANTWELL, b. October 20, 1946, Ny, N.Y..

**782.** FRANK VAN RENSSELAER #2<sup>9</sup> PHELPS (*ESTHER ELIZABETH<sup>8</sup> ATCHISON, CHARLES PETER #3<sup>7</sup>, CHARLES #2 P.<sup>6</sup>, CHARLES L. J.<sup>5</sup>, JOHN #4<sup>4</sup>, WILLIAM #3<sup>3</sup>, WILLIAM #2<sup>2</sup>, WILLIAM #1<sup>1</sup>*) was born December 16, 1917 in NY, N.Y.. He married HELEN HENRIETTA RICHTER September 22, 1951 in Baldwin, N.Y., daughter of CHRISTOPHER RICHTER and HENRIETTA STOLLBERG. She was born November 24, 1915 in Brooklyn, N.Y., and died January 14, 2000 in King of Prussia, PA..

Notes for FRANK VAN RENSSELAER #2 PHELPS:

Grad, of Trinity H.S, NY, NY, 1936 & Hamilton College, Clinton, NY BA-1940. U S Army WW11, in England, Africa, Italy. Sgt. Worked at Met. Life Ins. CO, NY City, Etc. Frank has spent 45 years researching this ATCHISON FAMILY TREE.

Notes for HELEN HENRIETTA RICHTER:

She worked for Met. Life Ins. CO, in NY.

Child of FRANK PHELPS and HELEN RICHTER is:

1181. i. FRANK VANRENSELAER #3<sup>10</sup> PHELPS, b. July 11, 1952, Sunnyside, N.Y..

**783.** ALBERTA<sup>9</sup> DAVIS (*WILLIAM F.<sup>8</sup>, WILLIAM H.<sup>7</sup>, JOHN<sup>6</sup>, RACHEL<sup>5</sup> ATCHISON, JOHN #4<sup>4</sup>, WILLIAM #3<sup>3</sup>, WILLIAM #2<sup>2</sup>, WILLIAM #1<sup>1</sup>*) was born January 27, 1895 in Brown CO, Ill., and died December 29, 1985 in Adams CO, Ill.. She married OTTAWA W. MORGAN March 01, 1917 in Mt Sterling, Ill., son of WILLIAM MORGAN and JOSEPHINE CLARK. He was born October 05, 1891 in Versailles, Ill., and died January 16, 1962 in Quincy, Ill..

Notes for ALBERTA DAVIS:

Lived in CLAYTON, IL in 1936. She taught school for 25 years, was Librarian 5 years, & President of Great River Library Assn. d AT ZIP 62301, SOC. SEC. # 341-34-7006. OBIT, d SUN/ AM, at St Mary's Hosp., Membr. Retired Teacher's Assn., Methodist Church, besides children, she left 9 grandchildren and 7 g great grandchildren. bur TUES. from ZEHENDER FUNERAL HOME, in SOUTH SIDE CEMETERY.

Notes for OTTAWA W. MORGAN:

OBIT, Retired School Teacher, d St MARY'S Hosp. in QUINCY, IL. Taught 28 YEARS in BROWN & ADAMS CO, IL. bur FRI/ PM in SOUTH SIDE CEMETERY. Grad. of WESTERN IL TEACHERS COLLEGE in MC COMB. FEDERATED CHURCH of CLAYTON, MASONIC LODGE and MODERN WOODMEN. Wife & 3 sons, & 2 sisters survive him & 3 sisters & 1 brother preceded him. b 10/5/1891 Versailles, IL, d 1/16/1962 Quincy, IL.

Children of ALBERTA DAVIS and OTTAWA MORGAN are:

- 1182. i. WILLIAM DAVIS<sup>10</sup> MORGAN, b. December 25, 1917, Timewell, Ill..
- 1183. ii. FRANK DONALD MORGAN, b. April 17, 1919, Timewell, Ill..
- 1184. iii. LOZELLE ROSCOE "STEVE" MORGAN, b. December 07, 1920, Brown CO, IL; d. April 09, 1991, Auburndale, FL..
- 1185. iv. RADCLIFF MORGAN, b. June 11, 1922, Brown CO, IL; d. January 24, 1944, Belguim.
- v. JRMORGAN OTTAWA, b. 1929, Brown CO, IL; d. 1929, Brown CO, IL.

Notes for JRMORGAN OTTAWA:

bur in MOUND CEMETERY, BROWN CO, IL

**784.** HOWARD DAVID REV<sup>9</sup> DAVIS (*WILLIAM F.<sup>8</sup>, WILLIAM H.<sup>7</sup>, JOHN<sup>6</sup>, RACHEL<sup>5</sup> ATCHISON, JOHN #4<sup>4</sup>, WILLIAM #3<sup>3</sup>, WILLIAM #2<sup>2</sup>, WILLIAM #1<sup>1</sup>*) was born December 10, 1896 in La Plata, Mo., and died September 30, 1989 in Denver, Colo.. He married (1) BEULAH ROSE. He married (2) ELSIE PATTERSON-FOSTER November 16, 1920, daughter of WILLIAM FOSTER and MARGARET HAMLIN. She was born February 27, 1895 in Pittsburg, Pa., and died May 1975 in Beardstown, Ill..

Notes for HOWARD DAVID REV DAVIS:

Lived in WOODLAND in 1936. He was a teacher & later a METHODIST MINISTER, since 1922. He was a WW11 CHAPLAIN, and served in WW1.

WW1, MEDICAL CORPS, where he met his wife: ELSIE, and WW11, as a CHAPLAIN in 58TH STATION HOSPITAL, as a major in U S ARMY. d at ZIP 80231, SOC. SEC. # 516-36-6092. OBIT. d SAT. in VETERAN'S ADM. HOSP., DENVER, CO. Ordained in 1922, Pastor at MENDON, and WARSAW METHODIST CHURCHES, 17 MONTHS in INFANTRY in WW1, and 42 MONTHS in WW11. MARGARET (SHELDON BOONE), of CO, and ARTHUR E, DAVIS of LOS ANGELES, CA are his children. bur 2 PM, SAT, HENDRICKER FUNERAL HOME, in SOUTH SIDE CEMETERY.

Notes for ELSIE PATTERSON-FOSTER:

She was an ARMY NURSE in WW1. (PATTERSON= MAIDEN NAME) OBIT., d SUN/AM, survivors are: MARGARET DAVIS (SHELDON BOONE), CASTLE ROCK, CO, and ARTHUR E. DAVIS, LOS ANGELES, CA, METHODIST CHURCH, bur in WEST SIDE CEMETERY, CLAYTON, IL. b 2/27/1895 Pittsburgh, PA, d 5/1975 Beardstown, IL.

Children of HOWARD DAVIS and ELSIE PATTERSON-FOSTER are:

- 1186. i. MARGARET<sup>10</sup> DAVIS, b. May 10, 1926.
- 1187. ii. ARTHUR E. DAVIS, b. 1927.

785. NONA V.<sup>9</sup> DAVIS (WILLIAM F.<sup>8</sup>, WILLIAM H.<sup>7</sup>, JOHN<sup>6</sup>, RACHEL<sup>5</sup> ATCHISON, JOHN #4<sup>4</sup>, WILLIAM #3<sup>3</sup>, WILLIAM #2<sup>2</sup>, WILLIAM #1<sup>1</sup>) was born January 07, 1899 in Brown CO, Ill., and died April 09, 1978 in Adams CO, Ill.. She married ALVIN C. PERRY March 24, 1921 in Brown CO, Ill., son of ARCHIBALD PERRY and LOUISA CRAWFORD. He was born November 26, 1896 in Brown CO, Ill., and died September 19, 1973 in Timewell, Brown CO, Ill..

Notes for NONA V. DAVIS:

SOCIAL SECURITY # 358-50-7739. Grain Elevator Bus. Obit, b Wed 4/12/1978 2:PM, from TIMEWELL BAPTIST CHURCH, retired teacher & bookkeeper for A C PERRY ELEVATOR COMPANY. d 5:45 PM, SUN/ 4/9/ 1978 78 years old. Grad. MT STERLING High School in 1919. 2 sons & 7 grandchildren: PAUL PERRY, BELINDA PERRY, STEVEN PERRY, NANCY PERRY, KRISTEL BRAGAITIS, LEANN PERRY, and EDWARD PERRY, and bros: REV. HOWARD DAVIS, QUINCY & VIRGIL DAVIS of CLAYTON, & sisters: ALBERTA MORGAN, QUINCY, MRS IDA MAE PATTON, and MRS WILLA DIXON of MT STERLING survive. bur in MOUNDS CEMETERY, near TIMEWELL. NORTH CUTT FUNERAL HOME in charge.

Notes for ALVIN C. PERRY:

Soc. SEC. # 492-22-5456, OBIT.= d WED. at 1:55 AM at home. Operated A. C. PERRY Elevator, and Trucking Service in TIMEWELL. 76 years old. Attended POE SCHOOL, TIMEWELL BAPTIST CHURCH, AMERICAN LEGION & KENDRICK MASONIC LODGE # 430. survived by 2 sons: W. ALVIN PERRY of TIMEWELL, & VERLIN PERRY of MT STERLING, A bro: RUSSELL PERRY, of CLAYTON & 7 grandchildren. Funeral held FRI/9/21/1973, 2:00 PM. MASONIC Services, at HUFNAGEL FUNERAL CHAPEL, & MILITARY SERVICES at MOUND CEMETERY. He was a WAGONER in U S ARMY, WW1. b 11/26/1896 Brown CO, IL, d 9/19/1973 Timewell, Brown CO, IL.

Children of NONA DAVIS and ALVIN PERRY are:

- i. VERLIN<sup>10</sup> PERRY, m. EUNETTA DUNBAR.

Notes for VERLIN PERRY:

Lives in MT STERLING, IL. Served in WW11, 3 children.

- 1188. ii. WILLIAM ALVIN PERRY, b. January 24, 1922, Brown CO, Ill..

786. IDA MAE<sup>9</sup> DAVIS (WILLIAM F.<sup>8</sup>, WILLIAM H.<sup>7</sup>, JOHN<sup>6</sup>, RACHEL<sup>5</sup> ATCHISON, JOHN #4<sup>4</sup>, WILLIAM #3<sup>3</sup>, WILLIAM #2<sup>2</sup>, WILLIAM #1<sup>1</sup>) was born July 29, 1905 in Brown CO, Ill.. She married ROBERT SILAS PATTON March 27, 1927 in Mt Sterling, Brown CO, Ill., son of JOHN PATTON and DAISY SCHOLL. He was born July 08, 1900 in Buckhorn, Brown CO, Ill., and died April 19, 1981 in Springfield, Sangamon CO, Ill..

Notes for IDA MAE DAVIS:

Lived in TIMEWELL in 1936, Housewife & Farmer. Lives in MT STERLING, IL 1998. MARRIED on SUNDAY PM, FARMED near FARGO, IL.

Notes for ROBERT SILAS PATTON:

SOC. SEC. # 361-26-9352, FARMER. OBIT, d SUN./4/19/1981, b7/8/1900 in BUCKHORN Twp, Brown CO, IL., UNITED METHODIST CHURCH-TRUSTEE, survivors are : IDA MAE DAVIS-PATTON, 2 sons: ROBERT L of TIMEWELL, and RICHARD A of MT STERLING, 2 sisters: MRS AYLEEN GUSSMAN and MRS MAUDE KELLY of GALESBURG, 6 grand & 1 great grandchildren. bur WED./4/22/1981 in MOUNDS CEMETERY near TIMEWELL, IL.

b 7/8/1900 Brown CO, IL, d 4/19/1981 Springfield, IL.

Children of IDA DAVIS and ROBERT PATTON are:

- 1189. i. ROBERT LEE<sup>10</sup> PATTON, b. December 17, 1927, Lee, Brown CO, Ill..
- 1190. ii. RICHARD A. PATTON, b. April 13, 1932, Brown CO, Ill..

**787.** VIRGIL<sup>9</sup> DAVIS (*WILLIAM F.<sup>8</sup>, WILLIAM H.<sup>7</sup>, JOHN<sup>6</sup>, RACHEL<sup>5</sup> ATCHISON, JOHN #<sup>4</sup>, WILLIAM #<sup>3</sup>, WILLIAM #<sup>2</sup>, WILLIAM #<sup>1</sup>*) was born August 03, 1912. He married NAOMI MARY EMMELINE JONES September 17, 1938 in Falmgrd, Mo., daughter of HENRY JONES and LAURA HUME. She was born September 27, 1912 in Camden, Ill..

Notes for VIRGIL DAVIS:

Lived in TIMEWELL in 1936, worked for C B & Q RAILROAD. VIRGIL writes COUNTRY MUSIC, about HOBOS, Has had songs in ALBUMS. Plays: GUITAR, BANJO, FIDDLE, and MANDOLIN. An Article in the HERALD-WHIG Paper Described him & his MUSICAL ACCOMPLISHMENTS, with his picture. Living in 1998, in CLAYTON, IL. "HISTORY of BROWN CO, IL 1880-1970" reads: his 6 children: CURTIS, NORMAN, PATSY, TERRY, SHERY, and ANDY. He had 9 children & 1 step daughter: Roberta Eileen Hedrick.

Notes for NAOMI MARY EMMELINE JONES:

b 9/27/1912 Camden, IL. 1st spouse was Virgil Hedrick b 11/2/1912, married 12/14/1929. 1 daughter Roberta Eileen Hedrick, b 9/24/1930, Brown CO, IL. Spouse= Robert Kemp, b 10/20/1914, Morgan Co, IL, d 6/19/1997, Sarasota, FL, m 6/19/1997 Sarasota, FL

Children of VIRGIL DAVIS and NAOMI JONES are:

- 1191. i. PATRICIA (PATSY) WANEETA<sup>10</sup> DAVIS, b. September 07, 1939, Mt Sterling, Ill..
- 1192. ii. CURTIS WEYLAND DAVIS, b. July 23, 1941, Clayton, Adams CO, Ill..
- 1193. iii. VIRGIL NORMAN DAVIS, b. October 03, 1944, Timewell, Brown CO, Ill.; d. January 22, 1997, Quincy, Adams CO, Ill..
- 1194. iv. SHELBEY SUE DAVIS, b. April 21, 1946, Quincy, Adams CO, Ill..
- 1195. v. TERRY DUANE DAVIS, b. October 05, 1948, Timewell, Brown CO, Ill..
- 1196. vi. SHERRILYN DAVIS, b. May 21, 1950, Timewell, Brown CO, Ill..
- 1197. vii. JACQUELYN JOYCE DAVIS, b. March 09, 1952, Timewell, Ill..
- 1198. viii. PAM DAWN DAVIS, b. April 26, 1954, Quincy, Adams CO, Ill..
- ix. CINDY DAVIS, b. December 31, 1958, Beardstown, Ill..

Notes for CINDY DAVIS:

Never married.

**788.** ALFRED CARL<sup>9</sup> BROWN (*WILLIAM HENRY<sup>8</sup>, ALFRED<sup>7</sup>, EDITH<sup>6</sup> DAVIS, RACHEL<sup>5</sup> ATCHISON, JOHN #<sup>4</sup>, WILLIAM #<sup>3</sup>, WILLIAM #<sup>2</sup>, WILLIAM #<sup>1</sup>*) was born March 08, 1891 in Sumner, Lamar CO, TX., and died August 26, 1970 in Maxey, Lamar CO, TX.. He married MABLE JANIE WHITE April 29, 1912 in Lamar CO, TX., daughter of SIDNEY WHITE and MARY WILSON. She was born November 06, 1892 in Cabot, AR., and died March 08, 1970 in Maxey, Lamar CO, TX..

Notes for ALFRED CARL BROWN:

bur Little Vine Cemetery. Soc. Sec. # 458-38-8659, These records show he died in Brookston, TX, also Wilson & Marion, at Zip 75421..

Notes for MABLE JANIE WHITE:

bur Little Vine Cemetery. b 11/6/1892, Cabot, AR, d 3/8/1970, Maxey, Lamar CO, TX.

Children of ALFRED BROWN and MABLE WHITE are:

- i. MILDRED ELNA<sup>10</sup> BROWN, b. December 12, 1915; m. CHARLES JULIEN.
- ii. MARGARET LOUISE BROWN, b. January 03, 1918; m. WILSON THRASHER "DAN" LASSITER.
- 1199. iii. AUD WILSON BROWN, b. January 03, 1920, Maxey, Lamer CO, TX..
- iv. KATHLEEN MARIE BROWN, b. May 23, 1925; m. BILLY MELTON, Lamar CO, TX..

Notes for KATHLEEN MARIE BROWN:

Sent Alfred Brown-Davis data.

- v. ELLA CHRISTINE BROWN, b. August 31, 1927; m. VESTER CRUTCHFIELD, Lamer CO, TX..

789. JAMES WALTER<sup>9</sup> DINSMORE (*WALTER THOMAS<sup>8</sup>, PHEBE MARY<sup>7</sup> DAVIS, WILLIAM<sup>6</sup>, RACHEL<sup>5</sup> ATCHISON, JOHN #4<sup>4</sup>, WILLIAM #3<sup>3</sup>, WILLIAM #2<sup>2</sup>, WILLIAM #1<sup>1</sup>*) was born November 01, 1930.

Children of JAMES WALTER DINSMORE are:

- i. MICHAEL<sup>10</sup> DINSMORE.
- ii. ROBERT DINSMORE.

790. LEONA DALE<sup>9</sup> DINSMORE (*HIRAM DAVIS<sup>8</sup>, PHEBE MARY<sup>7</sup> DAVIS, WILLIAM<sup>6</sup>, RACHEL<sup>5</sup> ATCHISON, JOHN #4<sup>4</sup>, WILLIAM #3<sup>3</sup>, WILLIAM #2<sup>2</sup>, WILLIAM #1<sup>1</sup>*) was born April 02, 1913 in Detroit, Pike CO, Ill., and died March 1976 in Pittsfield, Pike Co., Ill.. She married (???) DIMMITT.

Marriage Notes for LEONA DINSMORE and (???) DIMMITT:  
Married and divorced.

Children of LEONA DINSMORE and (???) DIMMITT are:

- i. CAROL ANN<sup>10</sup> DIMMITT.

Notes for CAROL ANN DIMMITT:  
Carol died young.

- ii. MARGARET JOYCE DINSMORE, b. May 06, 1944.

791. REX ORR<sup>9</sup> DINSMORE (*HIRAM DAVIS<sup>8</sup>, PHEBE MARY<sup>7</sup> DAVIS, WILLIAM<sup>6</sup>, RACHEL<sup>5</sup> ATCHISON, JOHN #4<sup>4</sup>, WILLIAM #3<sup>3</sup>, WILLIAM #2<sup>2</sup>, WILLIAM #1<sup>1</sup>*) was born November 09, 1914 in Detroit, Pike CO, Ill.. He married KATHLEEN EDITH WINTJEN July 16, 1948 in Pittsfield, Pike CO, Ill.. She was born in Calhoun CO, Ill..

Notes for REX ORR DINSMORE:  
Lives in Pittsfield, Pike CO, IL.

Child of REX DINSMORE and KATHLEEN WINTJEN is:

1200. i. REXAN<sup>10</sup> DINSMORE, b. November 16, 1952, Pittsfield, Pike CO, Ill..

792. BERTHA<sup>9</sup> DINSMORE (*HIRAM DAVIS<sup>8</sup>, PHEBE MARY<sup>7</sup> DAVIS, WILLIAM<sup>6</sup>, RACHEL<sup>5</sup> ATCHISON, JOHN #4<sup>4</sup>, WILLIAM #3<sup>3</sup>, WILLIAM #2<sup>2</sup>, WILLIAM #1<sup>1</sup>*) was born November 05, 1917 in Ill., and died December 1983 in Harvey, Ill.. She married (???) HARRIS.

Children of BERTHA DINSMORE and (???) HARRIS are:

- i. DONNA<sup>10</sup> HARRIS, m. (???) HENSLEY.
- ii. MARIE HARRIS.
- iii. VIRGINIA HARRIS.

Notes for VIRGINIA HARRIS:  
Lives in Macomb, IL.

- iv. BEAD HARRIS.

Notes for BEAD HARRIS:  
Lives by Pittsfield, Pike CO, ILL.

- v. JOHN HARRIS.

Notes for JOHN HARRIS:  
John & Bead still live around Pittsfield, Pike CO, IL.

793. CATHERINE IRENE<sup>9</sup> LEEPER (*LEE ROY<sup>8</sup>, CATHERINE "KATE"<sup>7</sup> DAVIS, WILLIAM<sup>6</sup>, RACHEL<sup>5</sup> ATCHISON, JOHN #4<sup>4</sup>, WILLIAM #3<sup>3</sup>, WILLIAM #2<sup>2</sup>, WILLIAM #1<sup>1</sup>*) was born January 02, 1906, and died September 18, 1990. She married HARVE E. STEWART. He was born May 22, 1889, and died March 23, 1984.

Children of CATHERINE LEEPER and HARVE STEWART are:

1201. i. LEONA MAY<sup>10</sup> STEWART.  
 1202. ii. DONALD H. STEWART, b. June 18, 1928.  
 iii. LEE ROY STEWART.  
 iv. JIMMY STEWART.  
 v. PATRICIA STEWART.

**794.** RAYMOND N.<sup>9</sup> LEEPER (*LEE ROY*<sup>8</sup>, *CATHERINE "KATE"*<sup>7</sup> *DAVIS*, *WILLIAM*<sup>6</sup>, *RACHEL*<sup>5</sup> *ATCHISON*, *JOHN* #4<sup>4</sup>, *WILLIAM* #3<sup>3</sup>, *WILLIAM* #2<sup>2</sup>, *WILLIAM* #1<sup>1</sup>) was born May 01, 1909 in Ill., and died April 27, 1997 in Cedar Rapids, IA.. He married ANN RONNENBERG June 24, 1931.

Notes for ANN RONNENBERG:

Soc. Sec. shows an Ann, b. 4/10/1925, Ind, d. 12/2/1989

Children of RAYMOND LEEPER and ANN RONNENBERG are:

- i. DORIS<sup>10</sup> LEEPER.  
 ii. JOYCE LEEPER.  
 iii. DAVID RAYMOND LEEPER.

**795.** CHERRY<sup>9</sup> LEEPER (*LEE ROY*<sup>8</sup>, *CATHERINE "KATE"*<sup>7</sup> *DAVIS*, *WILLIAM*<sup>6</sup>, *RACHEL*<sup>5</sup> *ATCHISON*, *JOHN* #4<sup>4</sup>, *WILLIAM* #3<sup>3</sup>, *WILLIAM* #2<sup>2</sup>, *WILLIAM* #1<sup>1</sup>) was born January 10, 1912, and died July 15, 1989. He married LULA BELLE MEYERS.

Children of CHERRY LEEPER and LULA MEYERS are:

- i. MARY EVELYN<sup>10</sup> LEEPER.  
 ii. JACKIE LEEPER.

**796.** ROY JUNIOR<sup>9</sup> LEEPER (*LEE ROY*<sup>8</sup>, *CATHERINE "KATE"*<sup>7</sup> *DAVIS*, *WILLIAM*<sup>6</sup>, *RACHEL*<sup>5</sup> *ATCHISON*, *JOHN* #4<sup>4</sup>, *WILLIAM* #3<sup>3</sup>, *WILLIAM* #2<sup>2</sup>, *WILLIAM* #1<sup>1</sup>) was born December 07, 1917, and died November 20, 1982. He married MARY OKEMA DENNIS July 29, 1939. She was born March 30, 1920, and died October 02, 1992.

Children of ROY LEEPER and MARY DENNIS are:

1203. i. ROY EDWARD<sup>10</sup> LEEPER, b. February 10, 1940.  
 1204. ii. JUDITH MARY LEEPER, b. April 22, 1942; d. June 19, 1995.  
 1205. iii. CAROL LEA LEEPER, b. November 06, 1945.

**797.** JONTS A.<sup>9</sup> LEEPER (*LEE ROY*<sup>8</sup>, *CATHERINE "KATE"*<sup>7</sup> *DAVIS*, *WILLIAM*<sup>6</sup>, *RACHEL*<sup>5</sup> *ATCHISON*, *JOHN* #4<sup>4</sup>, *WILLIAM* #3<sup>3</sup>, *WILLIAM* #2<sup>2</sup>, *WILLIAM* #1<sup>1</sup>) was born April 04, 1921, and died May 20, 1997. He married AGNES F. PERNICKA. She was born March 02, 1923, and died April 24, 1972.

Children of JONTS LEEPER and AGNES PERNICKA are:

1206. i. RONALD<sup>10</sup> LEEPER, b. November 17, 1944.  
 ii. SHERYL LEEPER.  
 iii. JONTS LEEPER.

**798.** HAZEL<sup>9</sup> RUSH (*CLAY DAVIS*<sup>8</sup>, *SUSAN EDITH*<sup>7</sup> *DAVIS*, *WILLIAM*<sup>6</sup>, *RACHEL*<sup>5</sup> *ATCHISON*, *JOHN* #4<sup>4</sup>, *WILLIAM* #3<sup>3</sup>, *WILLIAM* #2<sup>2</sup>, *WILLIAM* #1<sup>1</sup>) was born May 29, 1928 in Tichnor, Ark.. She married ROBERT LEE CHAPPELL September 05, 1947 in Pittsfield, Pike CO, Ill., son of HIRAM CHAPPELL and MYRTLE ERVIN. He was born February 11, 1924 in Ill., and died May 09, 1988 in Jacksonville, Ill..

Notes for HAZEL RUSH:

Had a furniture store in Jacksonville, IL. She has a A & A appliance store in Johnston City, Ill. now.

Notes for ROBERT LEE CHAPPELL:

HAD A FURNITURE STORE IN JACKSONVILLE, Ill, between 1970-1988. Social Security # 341-16-8438. WW11, US Marines, Iwo Jima, Guam, Guadalcanal. Prison:1959, Vandalia, Ill: sentenced to 1 yr for aggravated assault on wife.

Children of HAZEL RUSH and ROBERT are:

- i. JAN K.<sup>10</sup> CHAPPELL, m. MARK HESKETT.  
 ii. SHARON EDITH CHAPPELL, b. January 20, 1952, Pittsfield, Ill.; d. September 20, 1992, Tempe, AZ.

Notes for SHARON EDITH CHAPPELL:

Suicide.

799. JAMES MYRON<sup>9</sup> DAVIS (*CHARLES HATTON<sup>8</sup>, JAMES A.<sup>7</sup>, WILLIAM<sup>6</sup>, RACHEL<sup>5</sup> ATCHISON, JOHN #4<sup>4</sup>, WILLIAM #3<sup>3</sup>, WILLIAM #2<sup>2</sup>, WILLIAM #1<sup>1</sup>*)

Child of JAMES MYRON DAVIS is:

1207. i. ANNA LEE<sup>10</sup> DAVIS.

800. ORIE ALLEN<sup>9</sup> NOKES (*SAMUEL S.<sup>8</sup>, MARY ELLEN<sup>7</sup> LINDSEY, JANE<sup>6</sup> DAVIS, RACHEL<sup>5</sup> ATCHISON, JOHN #4<sup>4</sup>, WILLIAM #3<sup>3</sup>, WILLIAM #2<sup>2</sup>, WILLIAM #1<sup>1</sup>*) was born December 28, 1884 in Timewell, Brown Co, Ill., and died February 24, 1957 in Alva, OK.. He married ESTHER CRABB September 23, 1917. She was born 1898 in Lebanon, Kans., and died March 12, 1960 in Alva, OK..

Notes for ORIE ALLEN NOKES:

bur. Union Cemetery, Whitehorse, Woods Co, OK.

Notes for ESTHER CRABB:

bur. Union Cemetery, Whitehorse, Woods Co, OK.

Children of ORIE NOKES and ESTHER CRABB are:

i. EVELYN ELLEN<sup>10</sup> NOKES, b. July 18, 1919, TEagarden, OK.; d. April 08, 1991, Columbus, Cherokee Co, Kans..

Notes for EVELYN ELLEN NOKES:

bur. Whitehorse, Woods Co, OK.

ii. FRANCES M. NOKES, b. October 10, 1921, Ill.; d. October 29, 1921.

Notes for FRANCES M. NOKES:

bur. Union Cemetery, Whitehorse, Woods Co, OK.

iii. THERESA NOKES, b. March 04, 1923, Ill.; d. September 23, 1923.

Notes for THERESA NOKES:

bur. Union Cemetery, Whitehorse, Woods Co, OK.

iv. FEMALE NOKES.

Notes for FEMALE NOKES:

Still living.

801. ELREE C.<sup>9</sup> NOKES (*SAMUEL S.<sup>8</sup>, MARY ELLEN<sup>7</sup> LINDSEY, JANE<sup>6</sup> DAVIS, RACHEL<sup>5</sup> ATCHISON, JOHN #4<sup>4</sup>, WILLIAM #3<sup>3</sup>, WILLIAM #2<sup>2</sup>, WILLIAM #1<sup>1</sup>*) was born July 20, 1889 in Ill., and died January 17, 1974 in Woods Co, OK.. He married LENA PEARL TILLET. She was born 1903 in Ill., and died February 08, 1950.

Notes for ELREE C. NOKES:

bur. Union Cemetery, Whitehorse, Woods, Co, OK.

Notes for LENA PEARL TILLET:

bur. Union Cemetery, Whitehorse, Woods Co, OK.

Child of ELREE NOKES and LENA TILLET is:

i. FEMALE<sup>10</sup> NOKES.

Notes for FEMALE NOKES:

Still living.

802. GEORGE RICE<sup>9</sup> MARRETT (*JEPHTHAH ELPHEUS<sup>8</sup>, JOSEPH W.<sup>7</sup>, REBECCA B.<sup>6</sup> DAVIS, RACHEL<sup>5</sup> ATCHISON, JOHN #4<sup>4</sup>, WILLIAM #3<sup>3</sup>, WILLIAM #2<sup>2</sup>, WILLIAM #1<sup>1</sup>*) was born October 27, 1902 in Clayton, IL., and died February 05, 1985 in Woodland Hills, CA.. He married JULIA ETTA RACHUY July 13, 1934. She was born 1910 in Little Rock, IA..

Notes for GEORGE RICE MARRETT:

49 years with NCR CO. Both are buried in South side Cemetery, Clayton, IL, Section F, Row 11 S. to N. Social Security has: b 10/27/1902, d 2/1985, # 275-05-9442, issued in Ohio, at Zip 91367, Woodland Hills, CA. 1860 Census, Decatur CO, Burlington, IA # 190, & George, Des Moines Co, Burlington, IA # 607, 1860.

Notes for JULIA ETTA RACHUY:

Buried in South Side Cemetery, Clayton, IL, Section F, Row 11 S. to N.

Children of GEORGE MARRETT and JULIA RACHUY are:

- i. GEORGE JOEL<sup>10</sup> MARRETT, b. September 24, 1935; m. JANICE JANE SHEEHAN, February 16, 1958.

Notes for GEORGE JOEL MARRETT:

He is a retired Test Pilot from the USAF & Hughes Aircraft CO. Graduated from Iowa State University in 1957. He has a Marrett Bible, given to his father.

- ii. MARGARET LOU MARRETT, b. January 10, 1940; m. MARSHALL STEVEN COOK, June 17, 1962.

**803.** MARGARET GRACE<sup>9</sup> MARRETT (*JEPHTHAH ELPHEUS*<sup>8</sup>, *JOSEPH W.*<sup>7</sup>, *REBECCA B.*<sup>6</sup> *DAVIS*, *RACHEL*<sup>5</sup> *ATCHISON*, *JOHN* #4<sup>4</sup>, *WILLIAM* #3<sup>3</sup>, *WILLIAM* #2<sup>2</sup>, *WILLIAM* #1<sup>1</sup>) was born April 01, 1905 in Quincy, Adams CO, IL.. She married GLENN E. MOONEY June 12, 1923. He was born June 27, 1904, and died April 28, 1976 in Burlington, IA..

Notes for MARGARET GRACE MARRETT:

Lived in Galesburg, IL in 1957.

Notes for GLENN E. MOONEY:

Social Security has: b 6/27/1904 "Railroad Board", d 4/1976, IA. # 707-07-6141, at Zip 52601, Burlington, IA. d 4/28/1976.

Children of MARGARET MARRETT and GLENN MOONEY are:

- i. WAYNE<sup>10</sup> MOONEY, b. November 24, 1925, Burlington, IA.; d. June 24, 1983; m. CHARLENE, November 08, 1946; b. 1925.

Notes for CHARLENE:

b 1925

- ii. SHARON MOONEY, b. November 24, 1933; m. CLARANCE WEISE, October 24, 1953.

**804.** ALLEN RILEY REV.<sup>9</sup> MARRETT (*CLYDE M.*<sup>8</sup>, *JOHN BARGE*<sup>7</sup>, *REBECCA B.*<sup>6</sup> *DAVIS*, *RACHEL*<sup>5</sup> *ATCHISON*, *JOHN* #4<sup>4</sup>, *WILLIAM* #3<sup>3</sup>, *WILLIAM* #2<sup>2</sup>, *WILLIAM* #1<sup>1</sup>) was born June 16, 1920 in Pekin, Ill., and died February 16, 1997 in Mohomet, Ill.. He married RUTH E. BARKER October 15, 1944 in Oakland, Calif., daughter of CARL BARKER and OLIVE THOMAS. She was born February 28, 1925 in Yakama, Wash..

Notes for ALLEN RILEY REV. MARRETT:

3 children. Methodist MINISTER IN MAHOMET, IL.

Notes for RUTH E. BARKER:

b 2/28/1925, Yakama, WA.

Children of ALLEN MARRETT and RUTH BARKER are:

1208. i. MARGO ANN<sup>10</sup> MARRETT, b. December 30, 1945, Oakland, Calif..
1209. ii. GARY ALLEN MARRETT, b. May 08, 1950, Bloomington, Ill..

**805.** CLYDE<sup>9</sup> SHAW (*MARY BELLE*<sup>8</sup>, *MARY ANN (AUNT YAN)*<sup>7</sup> *DAVIS*, *JAMES B.* #2<sup>6</sup>, *RACHEL*<sup>5</sup> *ATCHISON*, *JOHN* #4<sup>4</sup>, *WILLIAM* #3<sup>3</sup>, *WILLIAM* #2<sup>2</sup>, *WILLIAM* #1<sup>1</sup>) was born January 04, 1905 in Ill., and died December 1969 in Ill..

Child of CLYDE SHAW is:

- i. DELBERT<sup>10</sup> SHAW.

**806.** HELEN<sup>9</sup> SHAW (*MARY BELLE*<sup>8</sup>, *MARY ANN (AUNT YAN)*<sup>7</sup> *DAVIS*, *JAMES B.* #2<sup>6</sup>, *RACHEL*<sup>5</sup> *ATCHISON*, *JOHN* #4<sup>4</sup>, *WILLIAM*



#3<sup>3</sup>, WILLIAM #2<sup>2</sup>, WILLIAM #1<sup>1</sup>) She married (???) TAYLOR.

Notes for HELEN SHAW:  
Lived in Compton, CA in 1943.

Children of HELEN SHAW and (???) TAYLOR are:  
i. RICHARD "DICK"<sup>10</sup> TAYLOR.  
ii. DONALD (???) TAYLOR.

807. MARGARET M.<sup>9</sup> SHAW (MARY BELLE<sup>8</sup>, MARY ANN (AUNT YAN)<sup>7</sup> DAVIS, JAMES B. #2<sup>6</sup>, RACHEL<sup>5</sup> ATCHISON, JOHN #4<sup>4</sup>, WILLIAM #3<sup>3</sup>, WILLIAM #2<sup>2</sup>, WILLIAM #1<sup>1</sup>) She married (???) SAYLOR.

Notes for MARGARET M. SHAW:  
Lived in Bakersfield, CA in 1943

Children of MARGARET SHAW and (???) SAYLOR are:  
i. LEONARD FRANKLIN<sup>10</sup> SAYLOR.  
ii. BARBARA JEAN SAYLOR.

808. LAUREN F. "PETE"<sup>9</sup> BENNER (GERTRUDE EMILY<sup>8</sup> SMITH, GEORGE FRANKLIN<sup>7</sup>, JEREMIAH LYCURGUS #1<sup>6</sup>, CHLOE<sup>5</sup> ATCHISON, JOHN #4<sup>4</sup>, WILLIAM #3<sup>3</sup>, WILLIAM #2<sup>2</sup>, WILLIAM #1<sup>1</sup>) was born August 30, 1895 in Burlington, Des Moines CO, Iowa, and died January 16, 1969 in Clearwater, Fla.. He married OCEAN L. LAGRILLE. She was born January 08, 1904 in Muscatine, Iowa, and died July 22, 1978 in Washington D.C..

Notes for LAUREN F. "PETE" BENNER:  
bur in ASPEN GROVE CEMETERY, BURLINGTON, in SEC. 298. Lived in LARGO FL, when he d. COMPANY A, 109 AMMO in CAC, WW1, Sgt, 7/14/1917 to 6/28/1919. V. President of BENNER TEA COMPANY. IA STATE UNIVERSITY, 32 DEGREE MASON, ELKS.

Notes for OCEAN L. LAGRILLE:  
Cremated & bur Aspen Grove Cemetery. b 1/8/1904, Muscatine, IA, d 7/22/1978, Washington, DC.

Child of LAUREN BENNER and OCEAN LAGRILLE is:  
i. B.K.<sup>10</sup> BENNER, m. PATRICIA R. (???)

Notes for B.K. BENNER:  
Lived in Springfield, VA in 1969

809. ALFRED GLYNN<sup>9</sup> MASON (JOSEPHINE HESTER "HATTIE"<sup>8</sup> HAY, AMELIA S. EMILY<sup>7</sup> SMITH, JEREMIAH LYCURGUS #1<sup>6</sup>, CHLOE<sup>5</sup> ATCHISON, JOHN #4<sup>4</sup>, WILLIAM #3<sup>3</sup>, WILLIAM #2<sup>2</sup>, WILLIAM #1<sup>1</sup>) was born August 14, 1889 in St Louis, MO., and died December 1968 in Glendale, Los Angeles Co, CA.. He married JEAN (???)

Notes for ALFRED GLYNN MASON:  
In Adna Smith's Will, lived at 1335 Laurel St, St Louis, MO, lived in Glendale, CA in 1967

Children of ALFRED MASON and JEAN (???) are:  
i. ALFRED GLYNN #2<sup>10</sup> MASON.  
ii. MARY E. MASON, m. TRUMAN STUARD.

810. ADNA ELIZABETH<sup>9</sup> MASON (JOSEPHINE HESTER "HATTIE"<sup>8</sup> HAY, AMELIA S. EMILY<sup>7</sup> SMITH, JEREMIAH LYCURGUS #1<sup>6</sup>, CHLOE<sup>5</sup> ATCHISON, JOHN #4<sup>4</sup>, WILLIAM #3<sup>3</sup>, WILLIAM #2<sup>2</sup>, WILLIAM #1<sup>1</sup>) was born April 27, 1884 in Burlington, Iowa, and died November 1967 in Burlington, Iowa. She married MILLER ROADS #1 BROOKS June 23, 1908 in Burlington, Iowa, son of JAMES BROOKS and LILLY ROADS. He was born October 23, 1882 in Burlington, Iowa, and died November 14, 1943 in Burlington, Iowa.

Notes for ADNA ELIZABETH MASON:  
bur in ASPEN GROVE CEMETERY. OBIT., BURLINGTON HAWKEYE, 11/17/1967, CHRIST EPISCOPAL

CHURCH, WORKED PUBLIC LIBRARY, SOC. SEC. # 479-30-3848.

Notes for MILLER ROADS #1 BROOKS:

Son of: JAMES W. BROOKS, b 12/18/1853, BURLINGTON, IA & LILLY LOUISE ROADS. OBIT., BURLINGTON HAWKEYE, retired Banker of NATIONAL BANK, CHRIST EPISCOPAL CHURCH, survived by bros: FRANK & FRED of BURLINGTON, & JAMES, of CHICAGO, IL, & sisters: MRS J. D. OHRT, STURGEON BAY, WI & MRS GEORGE FINK, of MILLEVILLE, PA. bur in ASPEN GROVE CEMETERY, BURLINGTON. b 10/23/1882, Burlington, IA, d 11/14/1947 Burlington, IA.  
LDS # 455224

Child of ADNA MASON and MILLER BROOKS is:

1210. i. MILLER ROADS #2<sup>10</sup> BROOKS, b. July 04, 1918, Burlington, Iowa; d. June 07, 2000, Phillipsburg, NJ..

**811.** PERCY ELMER<sup>9</sup> MASON (*JOSEPHINE HESTER "HATTIE"<sup>8</sup> HAY, AMELIA S. EMILY<sup>7</sup> SMITH, JEREMIAH LYCURGUS #1<sup>6</sup>, CHLOE<sup>5</sup> ATCHISON, JOHN #4<sup>4</sup>, WILLIAM #3<sup>3</sup>, WILLIAM #2<sup>2</sup>, WILLIAM #1<sup>1</sup>*) was born April 28, 1892 in St Louis, MO., and died January 25, 1966 in Springfield, Ill.. He married (1) EUNICE DOROTHY WILLEY. She was born July 26, 1906 in Springfield, Ill., and died March 05, 1977 in Springfield, Ill.. He married (2) CARRIE NORTON July 03, 1896 in St. Louis, MO.. He married (3) MARGARET IDA NORRIS June 19, 1916 in Elsberry, Lincoln Co, MO.. She was born May 14, 1893 in Sequatchie Valley, TN., and died July 21, 1983 in Springfield, IL..

Notes for PERCY ELMER MASON:

In ADNA SMITH'S Will, Lived at 615 E. MYRTLE ST, SPRINGFIELD, IL, Got \$ 200.00.

OBIT., IL ST JOURNAL, THURS/1/27/1966, age 72, Page 15= 44 Years as a CIVIL ENGINEER for the CITY WATER, LIGHT & POWER Dept. d/10:30 PM, Tues, MEMORIAL HOSP. SPRINGFIELD, IL. BISCH MEMORIAL HOME, bur in OAK RIDGE CEMETERY. METHODIST CHURCH, ST PAUL'S. LODGE AF & AM, ORDER of AMARANTH & WORTHY PATRON of LALLA Book H. CHAP. of EASTERN STAR 218. Survivors= EUNICE, 1 son: HAROLD of BELLEVILLE: 1 dau: MRS MARTHA GRACE of SPRINGFIELD, 1 bro, ALFRED of GLENDALE, CA, 1 sis: MRS ADNA BROOKS of BURLINGTON, IA, 8 grand children, & 2 great grandchildren. d. of heart failure.

Lived in: St Louis, MO, Springfield, IL.

Worked for: MO Pacific RR, St Louis, MO,

Reburial 1952 in another Cemetery in St Louis.

Notes for EUNICE DOROTHY WILLEY:

SOC. SEC. # 332-10-7935, Benefits paid at ZIP # 62703. OBIT., 3/10/1977, Page 17, IL ST JOURNAL, SPRINGFIELD, IL, d at 3 AM, WED., ST JOHN'S HOSP. b SPRINGFIELD. PARENTS: RICHARD & ANNA (COATS) WILLEY. METHODIST CHURCH, survived by 1 bro: RICHARD WILLEY of SPRINGFIELD, & 4 sisters: MRS BERNICE POWER, MRS FLORENCE HASHMAN, MRS LEONA BRADBURY all of SPRINGFIELD, & MRS NORMA LITRELL, of BUFFALO. bur. Oakridge Cemetery, Springfield, IL.

They had no children. She was 2nd wife.

Notes for MARGARET IDA NORRIS:

d. of a Stroke, bur. Valhalla Cemetery, St Louis, MO.

Marriage Notes for PERCY MASON and MARGARET NORRIS:

His 1st wife.

Children of PERCY MASON and EUNICE WILLEY are:

1211. i. MARTHA VIRGINIA<sup>10</sup> MASON, b. April 02, 1924, Springfield, IL..

1212. ii. HAROLD ASHLEY MASON, b. August 21, 1927, St Louis, MO.; d. February 19, 1999, West Peoria, IL..

**812.** JANET HARRIET<sup>9</sup> WYMAN (*CHARLES H.<sup>8</sup>, ANGELINE<sup>7</sup> SMITH, SAMUEL<sup>6</sup>, CHLOE<sup>5</sup> ATCHISON, JOHN #4<sup>4</sup>, WILLIAM #3<sup>3</sup>, WILLIAM #2<sup>2</sup>, WILLIAM #1<sup>1</sup>*) was born June 23, 1894 in Burlington, Iowa, and died July 09, 1926 in Burlington, Iowa. She married MARK C. BARR December 28, 1916 in Burlington, Iowa, son of JAMES BARR and EMMA BECK. He was born January 09, 1893 in Roscoe, Iowa, and died October 04, 1957 in Burlington, Iowa.

Notes for JANET HARRIET WYMAN:

Buried in Aspen Grove Cemetery., Burlington, IA. Angeline's Will left her \$ 245.32 & \$ 1,241.60 & a homestead worth \$800. Obit,+ Burlington HAWKEYE, 7.10/1926, School at Ferry Hall, Lake Forest, IL, Congregational Church. Born & Buried from same house.

Notes for MARK C. BARR:

Obit.= Burlington Hawkeye, 10/5/1957, 1st Congregational Church, buried in Aspen Grove Cemetery., Burlington, IA, Eagles, Elks, Rotary & Golf Clubs. b 1/9/1892, Roscoe, IA, d 10/4/1957, Burlington, IA.

Child of JANET WYMAN and MARK BARR is:

1213. i. BARBARA WYMAN<sup>10</sup> BARR.

**813.** RONNIE MORRIS<sup>9</sup> GASKILL (*WILLIAM FRANKLIN<sup>8</sup>, ANGELINE<sup>7</sup> POTTS, SIDNEY<sup>6</sup> ATCHISON, SAMUEL<sup>5</sup>, JOHN #4<sup>4</sup>, WILLIAM #3<sup>3</sup>, WILLIAM #2<sup>2</sup>, WILLIAM #1<sup>1</sup>*) was born December 13, 1889 in New London, Ralls Co, MO, and died April 15, 1972 in Quincy, Adams Co, Ill.. He married MARY HAHETHALEM HART June 05, 1913 in Ralls Co, MO.. She was born May 14, 1898 in Ralls Co, MO.MO., and died May 09, 1966 in Quincy, Adams Co, Ill..

Notes for MARY HAHETHALEM HART:

Death in Soc. Sec. records in Quincy, Ill.

Children of RONNIE GASKILL and MARY HART are:

- 1214. i. MORRIS HART<sup>10</sup> GASKILL, b. January 08, 1915, New London, Ralls Co, MO.MO.; d. June 05, 1995, Ellington, Reynolds Co, MO..
- ii. THOMAS EMORY GASKILL, b. December 27, 1917, New London, Ralls Co, MO.MO.; d. August 07, 1940, Hannibal, Marion Co, MO..
- 1215. iii. HAROLD R. GASKILL, b. December 24, 1920, Hannibal, Marion Co, MO..
- 1216. iv. GLENN EDWARD SR GASKILL, b. December 09, 1922, Hannibal, Marion Co, MO.; d. September 26, 1960, Madison, Dane Co, WI..
- v. IMOGENE GASKILL, b. January 24, 1927, Hannibal, Marion Co, MO.; d. October 30, 1927, Hannibal, Marion Co, MO..
- 1217. vi. ERMA DEAN GASKILL, b. January 24, 1927, Hannibal, Marion Co, MO..
- 1218. vii. RONNIE M. GASKILL, b. November 25, 1930, Hannibal, Marion Co, MO..

**814.** ROBERT LEE<sup>9</sup> GASKILL (*WILLIAM FRANKLIN<sup>8</sup>, ANGELINE<sup>7</sup> POTTS, SIDNEY<sup>6</sup> ATCHISON, SAMUEL<sup>5</sup>, JOHN #4<sup>4</sup>, WILLIAM #3<sup>3</sup>, WILLIAM #2<sup>2</sup>, WILLIAM #1<sup>1</sup>*) was born May 1891 in New London, Ralls Co, MO., and died November 1957 in Portland, Multnomah Co, OR.. He married AGNES FOWLER 1919 in Hannibal, Marion Co, MO..

Children of ROBERT GASKILL and AGNES FOWLER are:

- i. ROBERT CARL<sup>10</sup> GASKILL, b. 1921.
- ii. HELEN GASKILL, b. 1923.
- iii. RUTH GASKILL, b. 1925.
- iv. VELMA GASKILL, b. 1927.

**815.** WILLIAM HIRAM<sup>9</sup> GASKILL (*WILLIAM FRANKLIN<sup>8</sup>, ANGELINE<sup>7</sup> POTTS, SIDNEY<sup>6</sup> ATCHISON, SAMUEL<sup>5</sup>, JOHN #4<sup>4</sup>, WILLIAM #3<sup>3</sup>, WILLIAM #2<sup>2</sup>, WILLIAM #1<sup>1</sup>*) was born August 05, 1896 in New London, Ralls Co, MO., and died August 22, 1962 in St. Louis, MO.. He married MARY SMITH May 04, 1923 in New London, Ralls Co, MO.. She was born October 15, 1897 in Ralls Co, MO., and died May 29, 1983 in Chicago, Cook Co, Ill..

Children of WILLIAM GASKILL and MARY SMITH are:

- 1219. i. RAYMOND ALFRED<sup>10</sup> GASKILL, b. December 21, 1926, New London, Ralls Co, MO; d. October 02, 1973, Oak Park, Cook Co, Ill..
- 1220. ii. DOROTHY MAE GASKILL, b. August 03, 1928.

**816.** EMERALD CLARK<sup>9</sup> ATCHISON (*FIELDEN<sup>8</sup>, JAMES N.<sup>7</sup>, FIELDING H. (S)<sup>6</sup>, SAMUEL<sup>5</sup>, JOHN #4<sup>4</sup>, WILLIAM #3<sup>3</sup>, WILLIAM #2<sup>2</sup>, WILLIAM #1<sup>1</sup>*) was born March 28, 1892 in Sioux City, Iowa, and died January 26, 1966. He married KATHERINE EMILY ALMA ZAHN March 02, 1916 in Dubuque, Iowa, daughter of JACOB ZAHN and MINNIE MEANE. She was born September 28, 1899 in McGregor, Iowa, and died December 01, 1995 in Mason City, Iowa.

Notes for EMERALD CLARK ATCHISON:

d of heart attack on 5/3/1894, MCGREGOR, IA. He was hit by the steps of a train in Sioux City, IA, striking him in the

head. I have a power of attorney paper, where his father is suing the railroad, he'd lost some teeth in the accident. He was raised by his grandmother from the age of two. He was a fireman.

Notes for KATHERINE EMILY ALMA ZAHN:

d at HERITAGE CARE CENTER, bur PLEASANT GROVE CEMETERY., MCGREGOR, IA.  
b 9/28/1899, McGregor, IA, d 12/1/1995, Mason City, IA.

Marriage Notes for EMERALD ATCHISON and KATHERINE ZAHN:

RECORD= VOL. 8, P 438, BY

VICTOR ALBERT, MINISTER OF THE GOSPEL

Children of EMERALD ATCHISON and KATHERINE ZAHN are:

- 1221. i. GEORGE JACOB<sup>10</sup> ATCHISON, b. May 30, 1917, McGregor, Iowa.
- 1222. ii. LAURA MARY ATCHISON, b. June 22, 1919, McGregor, Iowa.

**817.** GLADYS CATHERINE<sup>9</sup> ATCHISON (*FIELDEN*<sup>8</sup>, *JAMES N.*<sup>7</sup>, *FIELDING H. (S)*<sup>6</sup>, *SAMUEL*<sup>5</sup>, *JOHN* #4<sup>4</sup>, *WILLIAM* #3<sup>3</sup>, *WILLIAM* #2<sup>2</sup>, *WILLIAM* #1<sup>1</sup>) was born April 09, 1901 in Souix City, Iowa, and died November 29, 1987 in Souix City, Iowa. She married FRANK LEWIS LANG August 25, 1920 in Sioux City, Iowa. He was born October 05, 1893 in Mitchell, S.Dak., and died November 20, 1976 in Sioux City, Iowa.

Notes for GLADYS CATHERINE ATCHISON:

bur MEMORIAL. PARK CEMETERY., SIOUX CITY, IA. SOC. SEC/ # 485-16-4722. Birth= BK D, P 4, Death= FILM 43, P 1634, SIOUX CITY Records. OBIT, SIOUX CITY JOURNAL, 12/1/1987.

Notes for FRANK LEWIS LANG:

SOC. SEC. # 481-09-1711. b 10/5/1893, Mitchell, SD, d 11/20/1976, Sioux City, IA.

Child of GLADYS ATCHISON and FRANK LANG is:

- 1223. i. CLAYTON LEWIS<sup>10</sup> LANG, b. January 09, 1921, Sioux City, Iowa.

**818.** HELEN LUCILLE<sup>9</sup> ATCHISON (*FIELDEN*<sup>8</sup>, *JAMES N.*<sup>7</sup>, *FIELDING H. (S)*<sup>6</sup>, *SAMUEL*<sup>5</sup>, *JOHN* #4<sup>4</sup>, *WILLIAM* #3<sup>3</sup>, *WILLIAM* #2<sup>2</sup>, *WILLIAM* #1<sup>1</sup>) was born January 06, 1907 in Souix City, Iowa. She married ROBERT KLEIN December 19, 1931 in Sioux City, Iowa., son of EDWARD KLEIN and MINNIE YOCKEY. He was born March 02, 1908 in Smithland, Iowa, and died September 19, 1977 in Sioux City, Iowa.

Notes for HELEN LUCILLE ATCHISON:

Birth, BK 3, P A-13. Still living in SIOUX CITY, IA.

Notes for ROBERT KLEIN:

SIOUX CITY, IA. Soc. Sec. Confirms dates. b 3/2/1908, Smithland, IA, d 9/19/1977, Sioux City, IA.

Child of HELEN ATCHISON and ROBERT KLEIN is:

- 1224. i. KAY KARLENE<sup>10</sup> KLEIN, b. February 11, 1939, Sioux City, Iowa.

**819.** FRANCES DORRAINE<sup>9</sup> ATCHISON (*FIELDEN*<sup>8</sup>, *JAMES N.*<sup>7</sup>, *FIELDING H. (S)*<sup>6</sup>, *SAMUEL*<sup>5</sup>, *JOHN* #4<sup>4</sup>, *WILLIAM* #3<sup>3</sup>, *WILLIAM* #2<sup>2</sup>, *WILLIAM* #1<sup>1</sup>) was born November 16, 1910 in Souix City, Iowa, and died September 28, 1987 in Napa, Calif.. She married ADOLPH SWANSON. He was born November 16, 1902, and died February 1971 in Napa, Calif..

Notes for FRANCES DORRAINE ATCHISON:

bur WHITTIER, CA. Birth= BK E, P3, SIOUX CITY, IA. OBIT SIOUX CITY JOURNAL, 10/6/1987.

Notes for ADOLPH SWANSON:

SOC. SECURITY Death Records has= # 481-05-2097, born 11/16/1902, died 13/23/1988, AT ZIP 85795. d 2/1971, Napa, CA.

Children of FRANCES ATCHISON and ADOLPH SWANSON are:

- i. GERALD<sup>10</sup> SWANSON.
- ii. JUDY SWANSON, m. ??? DAVIS.

Notes for JUDY SWANSON:

FRANCES Lived with her when she d in NAPA, CA, in 1987..

820. GERALDINE MARIE<sup>9</sup> ATCHISON (*FIELDEN*<sup>8</sup>, *JAMES N.*<sup>7</sup>, *FIELDING H. (S)*<sup>6</sup>, *SAMUEL*<sup>5</sup>, *JOHN #4*<sup>4</sup>, *WILLIAM #3*<sup>3</sup>, *WILLIAM #2*<sup>2</sup>, *WILLIAM #1*<sup>1</sup>) was born April 03, 1916 in Souix City, Iowa, and died January 21, 1997 in Sioux City, Iowa. She married ARTHUR J. SIBLEY May 23, 1935 in Dakota City, Nebr., son of A.J. SIBLEY and AGNES MCBRIDE. He was born June 27, 1906 in Souix City, Iowa, and died May 1956 in Sioux City, Iowa.

Notes for GERALDINE MARIE ATCHISON:

bur MEMORIAL PARK CEMETERY, LUTHERAN, NELSON-BERGER, N SIDE CHAPEL. Birth= BK G, P 6. OBITUARY, SIOUX CITY JOURNAL, 1/26/1997, P 6, Lutheran, Grad. CENTRAL H.S. 1934, Also OBITS 1/24/97, P B6 & 1/26/97.

Notes for ARTHUR J. SIBLEY:

SOC. SEC/ # 481-07-2778. b 6/27/1906, Sioux City, IA, d 5/1956, Sioux City, IA.

Marriage Notes for GERALDINE ATCHISON and ARTHUR SIBLEY:

AT COURT HOUSE.

Children of GERALDINE ATCHISON and ARTHUR SIBLEY are:

- i. SUSAN ?<sup>10</sup> SIBLEY, m. ROBERT OSTERHOLM.

Notes for SUSAN ? SIBLEY:

Lives in OMAHA, NE.

- ii. BONNIE J. SIBLEY, m. (???) PERKINS.

821. MARY ELIZABETH<sup>9</sup> WITHERELL (*ALMIRA JANE*<sup>8</sup> *ATCHISON*, *WESLEY #1*<sup>7</sup>, *FIELDING H. (S)*<sup>6</sup>, *SAMUEL*<sup>5</sup>, *JOHN #4*<sup>4</sup>, *WILLIAM #3*<sup>3</sup>, *WILLIAM #2*<sup>2</sup>, *WILLIAM #1*<sup>1</sup>) was born September 05, 1891 in Earlville, Delaware CO., Iowa, and died March 26, 1958 in Manchester Delaware CO., , Iowa.. She married WALTER SCHWANKE April 22, 1909 in Manchester, Iowa, son of JOSEPH SCHWANKE. He was born July 16, 1882 in Berlin, Germany, and died April 20, 1956 in Manchester, Iowa.

Notes for MARY ELIZABETH WITHERELL:

bur OAKLAND CEMETERY, SEC. C, ROW 269, OBIT=MANCHESTER PRESS 3/28/1958.

Notes for WALTER SCHWANKE:

bur OAKLAND CEMETERY, Naturalized citizen. OBIT, MANCHESTER PRESS, b 7/16/1882, Berlin, Germany, d 4/20/1956, Manchester, IA.

Marriage Notes for MARY WITHERELL and WALTER SCHWANKE:

BY REV. DANNIE MINTON,

MINISTER, WITT= V H WITHERELL & D H WITHERELL, BOOK G, PAGE 47,

Children of MARY WITHERELL and WALTER SCHWANKE are:

1225. i. FRANCES F.<sup>10</sup> SCHWANKE, b. July 10, 1910, Manchester, Iowa; d. January 1982, Manchester, Iowa.
1226. ii. SUE ELIZABETH "SUSIE" SCHWANKE, b. October 22, 1916, Dehi twp, Delaware Co., Iowa; d. October 19, 1984, Manchester, Iowa.
1227. iii. EMILY SCHWANKE, b. July 08, 1917, Mamchester, Iowa; d. February 1980, Manchester, Iowa.
1228. iv. DOROTHY LORRAINE SCHWANKE, b. May 19, 1921, Manchester, Iowa; d. July 25, 1970, Dubuque, Iowa.

822. ARTHUR LEONARD<sup>9</sup> WITHERELL (*ALMIRA JANE*<sup>8</sup> *ATCHISON*, *WESLEY #1*<sup>7</sup>, *FIELDING H. (S)*<sup>6</sup>, *SAMUEL*<sup>5</sup>, *JOHN #4*<sup>4</sup>,

WILLIAM #3<sup>3</sup>, WILLIAM #2<sup>2</sup>, WILLIAM #1<sup>1</sup>) was born January 25, 1893 in Earlville, Deleware CO, Iowa, and died March 06, 1954 in Elkader, Iowa. He married RUTH JESSIE SPENCER March 04, 1916 in McGregor, Iowa, daughter of JIM SPENCER and MARGARET (???). She was born in Farmersburg, Iowa, and died January 10, 1956 in Elkader, Iowa.

Notes for ARTHUR LEONARD WITHERELL:

MANCHESTER PRESS 3/18/1954, OBIT & CLAYTON NEWSPAPER 3/11/1954, HAD A PRODUCE PLANT IN ELKADER, IA. LIVED IN MCGREGOR TILL 1919, THEN WENT TO ELKADER. BIRTH BOOK 1, P 209, DEL. CO. BURIED EAST SIDE CEMETERY.

Notes for RUTH JESSIE SPENCER:

OBIT, CLAYTON COUNTY REGISTER, 1/12/1956, RUTH J., (63), CONGREGATIONAL CHURCH, DIED OF CANCER, REV. G. HOWELL, BURIED IN EAST SIDE CEMETERY WITT FUNERAL HOME. b Farmersburg, IA, d 1/10/1956, Elkader, IA.

Child of ARTHUR WITHERELL and RUTH SPENCER is:

1229. i. KENNETH RICHARD<sup>10</sup> WITHERELL, b. December 26, 1916, McGregor, Iowa; d. September 20, 1986, Russellville, Ark..

823. EMMALINE BETSIE "EMMA"<sup>9</sup> WITHERELL (*ALMIRA JANE<sup>8</sup> ATCHISON, WESLEY #1<sup>7</sup>, FIELDING H. (S)<sup>6</sup>, SAMUEL<sup>5</sup>, JOHN #4<sup>4</sup>, WILLIAM #3<sup>3</sup>, WILLIAM #2<sup>2</sup>, WILLIAM #1<sup>1</sup>*) was born June 07, 1901 in Oneida twp, Deleware Co., Iowa, and died January 04, 1969 in Toledo, Lucas CO, Ohio. She married (1) SAM KASAM BEDRA November 25, 1916 in Deleware CO, Iowa. He was born August 15, 1892 in Syria, and died October 30, 1976 in Fort Dodge, Iowa. She married (2) SAMUEL KILELL November 24, 1936 in Manchester, Iowa, son of SINE KILELL and ZINNEB (???). He was born March 15, 1892 in Lebannon, and died January 1977 in Ohio.

Notes for EMMALINE BETSIE "EMMA" WITHERELL:

, BURIED IN TOLEDO. SOC. SEC. DEATH RECORDS, ZIP 43609, # 299-36-9105, OH. BIRTH BOOK 1-AFFIDAVIT-LATE FILING, BORN EARLVILLE.

Notes for SAM KASAM BEDRA:

PARENTS UNKNOWN ON MARRIAGE LICENSE. Bey Eiler, was a step sister to Paul & Grace. b 8/15/1892, Syria, d 10/30/1976, Fort Dodge, IA.

Marriage Notes for EMMALINE WITHERELL and SAM BEDRA:

BOOK H, PAGE 565

Notes for SAMUEL KILELL:

SOC. SEC. DEATH RECORDS, ZIP 43609, OH, # 311-09-3189, b 3/15/1892, Lebannon, d 1/1977, OH.

Marriage Notes for EMMALINE WITHERELL and SAMUEL KILELL:

WITT= D H WITHERELL & MRS REBECCA STONE, BY NELLA B NALY, PASTOR OF M B CHURCH Book H, Page 565

(HE WAS FROM C.RAPIDS, WHEN MARRIED)

Children of EMMALINE WITHERELL and SAM BEDRA are:

1230. i. PAUL<sup>10</sup> BEDRA, b. May 07, 1918, Cedar Rapids, Iowa; d. February 21, 1983, Oak Harbor, Ohio.  
1231. ii. GRACE FLORENCE BEDRA, b. December 10, 1920, Manchester, Iowa; d. April 03, 1990, Oregon, Ohio.

Children of EMMALINE WITHERELL and SAMUEL KILELL are:

1232. iii. RONALD<sup>10</sup> KILELL, b. April 08, 1939, Toledo, Ohio.  
iv. ZINNEB KILELL, b. January 15, 1938, Toledo, Ohio; d. 1992, Calif.; m. (1) PETE BALJAK; m. (2) JOHN TINTA.

Notes for ZINNEB KILELL:

Had Steven Tinta, Adopted.

**824.** MABEL JANE<sup>9</sup> WITHERELL (*ALMIRA JANE<sup>8</sup> ATCHISON, WESLEY #1<sup>7</sup>, FIELDING H. (S)<sup>6</sup>, SAMUEL<sup>5</sup>, JOHN #4<sup>4</sup>, WILLIAM #3<sup>3</sup>, WILLIAM #2<sup>2</sup>, WILLIAM #1<sup>1</sup>*) was born September 28, 1902 in Manchester, Iowa, and died January 27, 1970 in South Bend, St Joseph CO, Ind.. She married (1) ALICK HASSAN November 16, 1921 in Rochester, Minn.. He was born July 06, 1893 in Beirut, Syria., and died August 08, 1947 in South Bend, Ind.. She married (2) JOSEPH H. SAWAN February 16, 1948 in Detroit, Mich.. He was born in Syria, and died July 1968 in SoUTH BEND, Ind..

Notes for MABEL JANE WITHERELL:

BIRTH BOOK #2, PAGE 165, RECORD

# 5727. SOC. SEC. DEATH RECORDS, ZIP 46615, # 309-10-7109 OBIT S. BEND TRIBUNE 1/27/1970, PAGE 23, 22 YEARS IN MISHAWAKA & 22 YEARS IN S, BEND, IN, WORKED 35 YEARS AT UNIROYAL INC. 1ST CHURCH OF GOD, 8 G-CHILDREN, BUBB FUNERAL CHAPEL, BURIED IN FAIRVIEW CEMETERY.

Notes for ALICK HASSAN:

OBIT S. BEND TRIBUNE, 8/9/1947, WORKED BALL-BAND PLANT 24 YEARS., CHURCH OF GOD, BURIED IN FAIRVIEW CEMETERY, MISHAWAKA, b 7/6/1893, Beirut, Syria, d 8/8/1947, South Bend, IN.

Notes for JOSEPH H. SAWAN:

OBIT 7/13/1968, PAGE 13, BUBB FUN. CHAPEL. WORKED DODGE MFG. CORP., RETIRED FROM THERE. BURIED FAIRVIEW CEMETERY. SOC. SEC. DEATH RECORDS, ZIP 46615, MISHAWAKA, IN. b Syria, d 7/1968, South Bend, IN.

Children of MABEL WITHERELL and ALICK HASSAN are:

- 1233. i. DANIEL J.<sup>10</sup> HASSAN.
- 1234. ii. RAYMOND DELBERT SR HASSAN, b. April 23, 1923, Mishawaka, Ind.; d. December 17, 1971, Chicago, Ill..
- 1235. iii. ALYCE JAYNE HASSAN, b. August 13, 1928, Mishawaka, Ind..

**825.** RAYMOND DELBERT<sup>9</sup> WITHERELL (*ALMIRA JANE<sup>8</sup> ATCHISON, WESLEY #1<sup>7</sup>, FIELDING H. (S)<sup>6</sup>, SAMUEL<sup>5</sup>, JOHN #4<sup>4</sup>, WILLIAM #3<sup>3</sup>, WILLIAM #2<sup>2</sup>, WILLIAM #1<sup>1</sup>*) was born December 28, 1906 in Manchester, Iowa, and died May 22, 1993 in Cedar Rapids, Linn CO, Iowa. He married MILDRED LUCILLE DIETZE February 23, 1929 in Cedar Rapids, Iowa, daughter of ALVA DIETZE and LEITA LANNING. She was born August 31, 1910 in Millersburg, Iowa, and died October 13, 1986 in Rockport, Tex..

Notes for RAYMOND DELBERT WITHERELL:

BURIED IN CEDAR RAPIDS MEMORIAL CEMETERY. U S ARMY, WORKED QUAKER OATS

Notes for MILDRED LUCILLE DIETZE:

BURIED IN CEDAR RAPIDS MEMORIAL CEMETERY. b 8/31/1910, Millersburg, IA, d 10/13/1986, Rockport, TX.

Children of RAYMOND WITHERELL and MILDRED DIETZE are:

- 1236. i. VAUGHN ARTHUR<sup>10</sup> WITHERELL, b. July 08, 1930, Cedar Rapids, Iowa.
- 1237. ii. DONALD RAY DR. WITHERELL, b. November 29, 1931, Iowa City, Iowa.
- 1238. iii. LARRY WAYNE WITHERELL, b. April 25, 1937, Iowa City, Iowa.

**826.** PEARL ALYCE "ALYCE"<sup>9</sup> WITHERELL (*ALMIRA JANE<sup>8</sup> ATCHISON, WESLEY #1<sup>7</sup>, FIELDING H. (S)<sup>6</sup>, SAMUEL<sup>5</sup>, JOHN #4<sup>4</sup>, WILLIAM #3<sup>3</sup>, WILLIAM #2<sup>2</sup>, WILLIAM #1<sup>1</sup>*) was born July 07, 1909 in Manchester, Iowa, and died February 28, 1979 in Mishawaka St Joseph CO, Ind.. She married RAYMOND JOHN SMITH May 25, 1929 in Mishawaka, Ind., son of ALBERT SMITH and CORA IMUS. He was born July 17, 1906 in Bremen, Ind., and died July 06, 1995 in Mishawaka, Ind..

Notes for PEARL ALYCE "ALYCE" WITHERELL:

BURIAL IN FAIRVIEW CEMETERY MISHAWAKA, IN. BIRTH BOOK 1, AFFIDAVIT, DELEWARE CO, IA. WENT TO S. BEND IN 1927, SOC. SEC. # 305-46-7502 OBIT 2/28/1979, S BEND TRIBUNE, 9 G-CHILDREN. GOSPEL CENTER MISSIONARY CHURCH, THALLMER-GOETHALS F. HOME

Notes for RAYMOND JOHN SMITH:

BURIED IN MARSHALL COUNTY, IN, FAIRVIEW CEMETERY. OBIT S. BEND TRIBUNE 7/7/1995, PAGE B5, RETIRED IN 1971, TOOL & DIE MAKER, 9 G-CHILDREN, 12 G-G-CHILDREN. b 7/17/1906, Bremen, IN, d 7/6/1995, Mishawaka, IN.

Children of PEARL WITHERELL and RAYMOND SMITH are:

- 1239. i. DOLORES C.<sup>10</sup> SMITH, b. June 29, 1930, Mishawaka, Ind..
- 1240. ii. PAUL ROBERT SMITH, b. December 11, 1934, Mishawaka, Ind..
- 1241. iii. VERA SMITH, b. November 30, 1938, Mishawaka, Ind..
- 1242. iv. SANDRA SMITH, b. December 22, 1943, Mishawaka, Ind..

**827.** BENJAMIN VERA "VERA"<sup>9</sup> WITHERELL (*ALMIRA JANE*<sup>8</sup> *ATCHISON*, *WESLEY* #1<sup>7</sup>, *FIELDING H. (S)*<sup>6</sup>, *SAMUEL*<sup>5</sup>, *JOHN* #4<sup>4</sup>, *WILLIAM* #3<sup>3</sup>, *WILLIAM* #2<sup>2</sup>, *WILLIAM* #1<sup>1</sup>) was born August 19, 1912 in Manchester, Iowa, and died December 25, 1967 in Detroit, Mich.. She married CHARLES MUSTAFA. He was born June 10, 1896 in Mich., and died March 1972 in Richmond, Mich..

Notes for CHARLES MUSTAFA:

SOC. SEC. DEATH RECORDS, ZIP 48067, # 365-09-6527. b 6/10/1896, MI, d 3/1972 Richmond, MI.

Children of BENJAMIN WITHERELL and CHARLES MUSTAFA are:

- 1243. i. JUANITA<sup>10</sup> MUSTAFA, d. 1992, Calif..
- ii. MABEL ANN MUSTAFA, b. July 18, 1933, Highland Park, Mich.; m. (1) CLARENCE TACKETT; m. (2) (???) "FRANK" FRANKQUIST.

Notes for MABEL ANN MUSTAFA:  
LIVES UTICA, MI.

- 1244. iii. CAROL MUSTAFA, b. January 18, 1934, Highland Park, Mich..

**828.** ELMAY NAOMI<sup>9</sup> ROBINSON (*JULIA ANN*<sup>8</sup> *ATCHISON*, *WESLEY* #1<sup>7</sup>, *FIELDING H. (S)*<sup>6</sup>, *SAMUEL*<sup>5</sup>, *JOHN* #4<sup>4</sup>, *WILLIAM* #3<sup>3</sup>, *WILLIAM* #2<sup>2</sup>, *WILLIAM* #1<sup>1</sup>) was born October 03, 1893 in Oneida Twp, Del. Co, Iowa, and died October 12, 1948 in Manchester, Iowa. She married EUGENE LOUIE MAIRE December 22, 1915 in Dubuque, Iowa., son of CHARLES MAIRE and EMMA (???). He was born August 10, 1889 in Neuchtel, Switzerland, and died August 27, 1950 in Cedar Rapids, Iowa.

Notes for ELMAY NAOMI ROBINSON:

bur in OAKLAND CEMETERY in MANCHESTER, 10/12/1948, 12.27 PM. d BOLIN HOSPITAL, SHELLY FUNERAL HOME, Paralytic Stroke, OLIVER SMITH, OFFICIATING.

Notes for EUGENE LOUIE MAIRE:

b 08/10/1889 in NEUCHTEL, SWITZERLAND, d 08/27/1950 in CEDAR RAPIDS, IA., bur in OAKLAND CEMETERY, MANCHESTER, IA. HE came to AMERICA in 1909, Raised Ponies & trained them, Dug Tile Ditches, was a baker & lived in COFFINS GROVE, DELEWARE COUNTY, IA. b 8/10/1899, Neuchtel, Switzerland, d 8/27/1950, Cedar Rapids, IA.

Marriage Notes for ELMAY ROBINSON and EUGENE MAIRE:

WITNESSES WERE: EVA W FAHERTY & EVLON ROBINSON, By H L BUCKLEY, JP. We have most of EUGENE'S father's family in my computer.

Children of ELMAY ROBINSON and EUGENE MAIRE are:

- i. EUGENE M. "EMANUEL"<sup>10</sup> MAIRE, b. December 28, 1916, Delaware Co, Iowa; d. February 15, 1917, Delaware Co, Iowa.



Notes for EUGENE M. "EMANUEL" MAIRE:

d of PNEUMONIA, bur in OAKLAND CEMETERY on 2/17/1917.

- 1245. ii. HERMAN LOU MAIRE, b. November 30, 1917, Manchester, Iowa.
- 1246. iii. HERBERT WILLIAM MAIRE, b. November 30, 1917, MANCHESTER, Iowa.
- 1247. iv. EVELYN ELMAY MAIRE, b. January 31, 1919, Coffins Grove, Del. Co, Iowa.
- 1248. v. BURDETTE WESLEY MAIRE, b. April 10, 1921, Coffins Grove, Del. Co, Iowa; d. January 13, 1983, Waterloo, Iowa.
- 1249. vi. BEULAH ELIZABETH MAIRE, b. December 14, 1922, Coffins Grove, Del. Co, Iowa; d. April 25, 1998, Cedar Rapids, Iowa.
- 1250. vii. JULIA MAE "JUDY" MAIRE, b. May 31, 1925, Coffins Grove, Del. Co, Iowa.
- 1251. viii. MARK EUGENE "RUSTY" MAIRE, b. March 02, 1928, Coffins Grove, Iowa.
- ix. EUGENE OLIVER MAIRE, b. May 22, 1930, Del. Twp, Deleware Co., Iowa; d. April 23, 1949, Waterloo, Iowa.

Notes for EUGENE OLIVER MAIRE:

Died from Carbon Monoxide Poisoning in a friend's car.

- 1252. x. DARLENE MARY MAIRE, b. July 26, 1932, Manchester, Iowa.
- xi. ORA PAULINE MAIRE, b. June 18, 1934, Manchester, Iowa; d. July 25, 1994, Manchester, Iowa.

Notes for ORA PAULINE MAIRE:

Downs Syndrome.

829. EVLON<sup>9</sup> ROBINSON (*JULIA ANN*<sup>8</sup> *ATCHISON*, *WESLEY* #1<sup>7</sup>, *FIELDING H. (S)*<sup>6</sup>, *SAMUEL*<sup>5</sup>, *JOHN* #4<sup>4</sup>, *WILLIAM* #3<sup>3</sup>, *WILLIAM* #2<sup>2</sup>, *WILLIAM* #1<sup>1</sup>) was born March 28, 1895 in Earlville, Iowa, and died September 30, 1948 in Muscatine, Iowa. He married (1) ERMA SMITH. She was born 1893 in Iowa, and died July 05, 1936 in Delhi, Iowa. He married (2) LEONA ELSBURY June 30, 1924 in Dubuque, Iowa, daughter of WILLIAM ELSBURY and MINNIE BRIGGMAN. She was born in Masonville, Iowa.. He married (3) MAUD S. (MCNAY) ABNEY April 27, 1937 in Earlville, Iowa, daughter of JAMES ABNEY and EMMA TYRES. She was born 1891 in Boon Co, Ind.. He married (4) FLORENCE CONNELL August 28, 1939 in Austin, Minn.. She was born September 12, 1901.

Notes for EVLON ROBINSON:

His Obit= 10/1/1948, Muscatine, IA, Committed Suicide at 6.15 AM Thurs. by shooting himself with a 20 gauge shotgun. Came to Muscatine in 1940, buried in Friends Church Cemetery, Bloomington Twp, had four wives. Moved to Muscatine in 1940. She had WM, Leah, & Vera Ivey by 1st husband. They both lived in St Ansgar, IA when married, he was 44 & she was 37, Witt= Frank Penrod & Wife, Jesse F. Perrin, Minister..

Notes for ERMA SMITH:

No parent's known, or when married, but it had to be 1931-32 Her death reported on 7/7/1936, Democrat-Radio Paper= Died at Memorial Hosp. Burns got infected. She was sitting on an oil stove, a towel caught fire, while she was canning fruit, this caught her sleeve on fire, she ruin outside & rolled to put out the fire. She'd been burned from her shoulders to her hips. only her 3 small children were home at the time. they lived with their aunt Julia & George Clark for a while.

Notes for LEONA ELSBURY:

No children by Evlon. Her sister Gertrude, married William J Robinson, Evlon's brother. She m 2nd, a Rieck.

Marriage Notes for EVLON ROBINSON and LEONA ELSBURY:

He is a pipe fitter, Witt= Mr & Mrs H A Elliot, E A Seymore, Babtist Minister, lived in Delhi, when married. Record # 6821= Evlon 35, from Leona 29, Divorced 3/4/1931, Granted to husband for cruelty.

Marriage Notes for EVLON ROBINSON and MAUD ABNEY:

His 3rd, her 2nd marriage. He is a farmer, Witt= Ida L & A R Grover, Alvin K Grover Methodist-Episcopal Church

Children of EVLON ROBINSON and ERMA SMITH are:

- 1253. i. GEORGE OWEN<sup>10</sup> ROBINSON, b. November 22, 1932, Manchester, Iowa.
- ii. WILLIAM H. "BILLY" ROBINSON, b. December 22, 1933, Iowa; d. October 19, 1977, Houston, Tex...

Notes for WILLIAM H. "BILLY" ROBINSON:

William Henry, never married, no children

- iii. LLOYD LEE ROBINSON, b. July 30, 1935, Iowa City, Iowa; d. September 12, 1965, Muscatine, Iowa; m. CAROL D. FRIEDMAN, April 26, 1959, Muscatine, Iowa; b. April 26, 1937, Independence, Iowa.

Notes for LLOYD LEE ROBINSON:

His Obit= Muscatine Journal, Mon/9/13/1965, died at Muscatine General Hosp. of Neck & Head injuries. Lived in Muscatine 25 years, Survived by widow & George O Robinson of U S Air Force un Japan & WM H. of Colorado. a step brother, WM Ivey of here & 2 step sisters, Mrs Roy (Leah) Anderson of here & Mrs Howard (Vera)Franklin of Wheeling, IL. His step Mother Florence Robinson of here. George M Wittich Fun. Home, Rev. Theodore Olson, Pastor, Buried in Memorial park Cemetery. was a truck driver when killed. City directories in 1959, farmer, 1961 Wkd Hutting Mfg., served U S Army, Membr. Mulford Evangelical Free Church. when he married, he was a laborer a a sash & door factory.

Notes for CAROL D. FRIEDMAN:

In city Directory in 1972, WKD at Lutheran Home, religion was Catholic, NO Children

Marriage Notes for LLOYD ROBINSON and CAROL FRIEDMAN:

Dr Earl E. Peters, Phys., by Rev Alvin Hirsch, Minister, Witt= Mrs Kenneth Isaacs & William A. Ivey

**830.** JULIA ELIZABETH<sup>9</sup> ROBINSON (*JULIA ANN*<sup>8</sup> *ATCHISON*, *WESLEY #1*<sup>7</sup>, *FIELDING H. (S)*<sup>6</sup>, *SAMUEL*<sup>5</sup>, *JOHN #4*<sup>4</sup>, *WILLIAM #3*<sup>3</sup>, *WILLIAM #2*<sup>2</sup>, *WILLIAM #1*<sup>1</sup>) was born July 22, 1899 in Earlville, Iowa, and died December 10, 1976 in Oelwein, Iowa. She married (1) GEORGE LEONARD CLARK July 21, 1919 in Oelwein, Iowa, son of WILLIAM CLARK and CLARA HINTING. He was born February 04, 1885 in Little York, Ill., and died May 1989 in Chico, Calif.. She married (2) CLAIRE INGSMELLS April 08, 1961 in Hazelton, Iowa, son of WILLIAM INGAMELLS and AGNES (???). He was born July in Aurora, Iowa, and died July 13, 1969 in Stanley, Iowa.

Notes for JULIA ELIZABETH ROBINSON:

Had Diabetes, buried in Stanley Cemetery. Old age records established fro her & George in Stanley, Buchanan CO, IA. Birth Book 2, Page 114, DEL. CO, IA. Moved to Stanley in 1931.

Marriage Notes for JULIA ROBINSON and GEORGE CLARK:

Divorced in 1959.

Children of JULIA ROBINSON and GEORGE CLARK are:

1254. i. IRENE ELIZABETH<sup>10</sup> CLARK, b. November 02, 1920, Oelwein, Iowa.  
 1255. ii. MARGARET CLARK, b. February 13, 1922, Oelwein, Iowa..  
 iii. JULIA LOUISE CLARK, b. July 25, 1923, Oelwein, Iowa; m. CHARLES DOUD; b. February 12, 1904, Iowa; d. July 1986, Iowa.

Notes for JULIA LOUISE CLARK:

Lives in Chico, CA, 2 children adopted out.

Notes for CHARLES DOUD:

Soc. Sec. # 481-66-4385

1256. iv. MARTHA CLARK, b. January 12, 1926, Oelwein, Iowa.  
 1257. v. GEORGE THOMAS CLARK, b. December 10, 1928, Oelwein, Iowa.  
 1258. vi. DONNA JOAN CLARK, b. November 19, 1930, Charles City, Iowa.

**831.** DELILAH ELIZABETH "LIZZY"<sup>9</sup> TITTLE (*SARAH LAVISA*<sup>8</sup> *ATCHISON*, *WESLEY #1*<sup>7</sup>, *FIELDING H. (S)*<sup>6</sup>, *SAMUEL*<sup>5</sup>, *JOHN #4*<sup>4</sup>, *WILLIAM #3*<sup>3</sup>, *WILLIAM #2*<sup>2</sup>, *WILLIAM #1*<sup>1</sup>) was born September 27, 1898 in North Buena Vista, Iowa, and died January 11, 1966 in Dubuque, IowaA. She married EARL EDWARD MUELLICH September 19, 1928 in Cedar Rapids, Iowa, son of HERMAN MUELLICH. He was born November 11, 1901 in Dubuque, Iowa, and died May 26, 1987 in Dubuque, Iowa.

Notes for DELILAH ELIZABETH "LIZZY" TITTLE:

Birth Book, Elkader, IA, 1880-1917, Dubuque City Directory 1925 at 1365 # 15th ST.

Notes for EARL EDWARD MUELLICH:

Soc. Sec. # 480-10-5665. b 11/11/1901 Dubuque, IA, d 5/26/1987 Dubuque, IA.

Child of DELILAH TITTLE and EARL MUELLICH is:

1259. i. ROYAL HARRY<sup>10</sup> MUELLICH, b. October 19, 1924, Dubuque, Iowa; d. July 30, 1983, Dubuque, Iowa.

832. HELEN LAVISA "SPIKE"<sup>9</sup> TITTLE (*SARAH LAVISA*<sup>8</sup> *ATCHISON*, *WESLEY* #1<sup>7</sup>, *FIELDING H. (S)*<sup>6</sup>, *SAMUEL*<sup>5</sup>, *JOHN* #4<sup>4</sup>, *WILLIAM* #3<sup>3</sup>, *WILLIAM* #2<sup>2</sup>, *WILLIAM* #1<sup>1</sup>) was born June 03, 1902 in North Buena Vista, IA, and died November 08, 1950 in Dubuque, IA. She married WALTER JOHN PIERROT May 22, 1917 in Dubuque, IA, son of GEORGE PIERROT and ANNA RABBE. He was born April 13, 1896 in Andrew, IA, and died April 21, 1971 in Belleview, IA.

Notes for WALTER JOHN PIERROT:

Buried in City Cemetery, Belleview, IA. 1925 City Directory, lived at 1438 Sycamore ST, Dubuque, IA. b 4/13/1896 Andrew, IA, d 4/4/1971 Belleview, IA.

Child of HELEN TITTLE and WALTER PIERROT is:

1260. i. RAMONA MAY<sup>10</sup> PIERROT, b. December 01, 1918, Oreg.; d. November 01, 1978, Dubuque, Iowa.

833. JOHN KENT #1<sup>9</sup> TITTLE (*SARAH LAVISA*<sup>8</sup> *ATCHISON*, *WESLEY* #1<sup>7</sup>, *FIELDING H. (S)*<sup>6</sup>, *SAMUEL*<sup>5</sup>, *JOHN* #4<sup>4</sup>, *WILLIAM* #3<sup>3</sup>, *WILLIAM* #2<sup>2</sup>, *WILLIAM* #1<sup>1</sup>) was born February 28, 1906 in North Buena Vista, Iowa, and died February 20, 1960 in Dubuque, Iowa. He married SARAH JANE BRANDES March 07, 1928, daughter of GEORGE BRANDES and CLARINDA WORTHING. She was born May 23, 1914 in Fairview, Mont..

Notes for JOHN KENT #1 TITTLE:

Worked for Max Blum scrap metal company.

Notes for SARAH JANE BRANDES:

Raised by her grandmother. Lives in Dubuque Nursing Home, b 3/23/1914 Fairview, MT.

Children of JOHN TITTLE and SARAH BRANDES are:

1261. i. MARY ELIZABETH<sup>10</sup> TITTLE, b. December 13, 1929, Dubuque, Iowa.

ii. DARLENE TITTLE, b. May 05, 1931, Dubuque, IA; d. September 26, 1932, Dubuque, IA.

1262. iii. BEVERLY JEAN TITTLE, b. September 16, 1938, Dubuque, Iowa.

iv. JOHN KENT "JOHNNY" #2 TITTLE, b. July 25, 1941, Dubuque, Iowa; d. August 10, 1996, Madison, Wisc.; m. SHARON FLECKENSTIEN.

Marriage Notes for JOHN TITTLE and SHARON FLECKENSTIEN:

Divorced.

1263. v. DIANE SHIRLEY TITTLE, b. November 11, 1945, Dubuque, Iowa.

1264. vi. RICHARD LE ROY "RICK" #1 TITTLE, b. August 25, 1948, Dubuque, Iowa.

834. SARAH GLADYS<sup>9</sup> TITTLE (*SARAH LAVISA*<sup>8</sup> *ATCHISON*, *WESLEY* #1<sup>7</sup>, *FIELDING H. (S)*<sup>6</sup>, *SAMUEL*<sup>5</sup>, *JOHN* #4<sup>4</sup>, *WILLIAM* #3<sup>3</sup>, *WILLIAM* #2<sup>2</sup>, *WILLIAM* #1<sup>1</sup>) was born November 27, 1909 in North Buena Vista, Iowa, and died December 14, 1984 in Wisc.. She married HARMON MARTIN BUNTS December 14, 1925 in Dubuque, Iowa, son of REUBEN BUNTS and VIOLA ROOT. He was born April 02, 1902, and died November 10, 1980.

Notes for SARAH GLADYS TITTLE:

Buried in Bethlehem Cemetery, Mt Hope, WI Soc. Sec. # 396-42-4512.

Notes for HARMON MARTIN BUNTS:

Buried in Mt Hope Cemetery, WI. b 4/2/1902, d 11/10/1980

Children of SARAH TITTLE and HARMON BUNTS are:

1265. i. LEONA RUTH<sup>10</sup> BUNTS, b. August 15, 1927, Woodman Twp, Wisc.; d. April 11, 1995.

1266. ii. GEORGIA MAY BUNTS, b. February 22, 1929, Woodman Twp, Wisc..

1267. iii. CAROLINE JUNE BUNTS, b. September 17, 1930, Woodman Twp, Wisc..

1268. iv. HENRY WESLEY #1 BUNTS, b. April 05, 1931, Woodman Twp, Wisc..

1269. v. JENNIE LEE BUNTS, b. March 12, 1934, Woodman Twp, Wisc..

1270. vi. EMERY HERMAN #1 BUNTS, b. April 08, 1935, Woodman Twp, Wisc.; d. June 23, 1990.

1271. vii. WILLIAM PATRICK "BILL" BUNTS, b. March 17, 1937, Woodman Twp, Wisc..

1272. viii. VIOLA VIRGINIA BUNTS, b. February 22, 1939, Woodman Twp, Wisc..

1273. ix. SARAH DELORES "SALLY" BUNTS, b. September 14, 1943, Woodman Twp, Wisc..

x. MICKEY ANN BUNTS, b. August 03, 1946, Woodman Twp, Wisc.; d. 1946, Woodman Twp, Wisc..

1274. xi. KATHERINE MARGRET BUNTS, b. March 17, 1949, Woodman Twp, Wisc..

1275. xii. JOHN HARMON "JOHNNY" #1 BUNTS, b. April 03, 1950, Prairie DuChien, Wisc..

1276. xiii. GLORIA JANE BUNTS, b. April 17, 1951, Woodman Twp, Wisc..

**835.** ANNA CATHERNE "MAMIE"<sup>9</sup> TITTLE (*SARAH LAVISA*<sup>8</sup> *ATCHISON*, *WESLEY #1*<sup>7</sup>, *FIELDING H. (S)*<sup>6</sup>, *SAMUEL*<sup>5</sup>, *JOHN #4*<sup>4</sup>, *WILLIAM #3*<sup>3</sup>, *WILLIAM #2*<sup>2</sup>, *WILLIAM #1*<sup>1</sup>) was born October 26, 1912 in North Buena Vista, Iowa, and died August 22, 1962 in Dubuque, Iowa. She married (1) ROLLIE POPE. She married (2) ARTHUR GEORGE "ART" PICKETT October 10, 1928 in Dubuque, Iowa. He was born September 15, 1900 in Saratoga, Iowa, and died January 26, 1967 in Dubuque, Iowa.

Notes for ARTHUR GEORGE "ART" PICKETT:

b 9/15/1950 Saratoga, IA, d 1/26/1967 Dubuque, IA.

Child of ANNA TITTLE and ROLLIE POPE is:

- i. JAMES HAROLD<sup>10</sup> PICKETT (POPE), b. February 04, 1928, Dubuque, Iowa; d. December 31, 1996, Fort Dodge, Iowa; m. KATHRYN M. WHITE, May 23, 1965, Dubuque, Iowa.; b. February 08, 1940, Belle Center, Wisc.; d. October 16, 1997, Dubuque, Iowa.

Notes for JAMES HAROLD PICKETT (POPE):

Had 2 children raised by Mona Pierrot-Brewster-Rucker.

Children of ANNA TITTLE and ARTHUR PICKETT are:

1277. ii. ANNELL MAE<sup>10</sup> PICKETT, b. January 14, 1944, Dubuque, Iowa.

1278. iii. ARTHEA RAYNELL PICKETT, b. May 06, 1952, Dubuque, Iowa.

**836.** EDWARD DELBERT<sup>9</sup> TITTLE (*SARAH LAVISA*<sup>8</sup> *ATCHISON*, *WESLEY #1*<sup>7</sup>, *FIELDING H. (S)*<sup>6</sup>, *SAMUEL*<sup>5</sup>, *JOHN #4*<sup>4</sup>, *WILLIAM #3*<sup>3</sup>, *WILLIAM #2*<sup>2</sup>, *WILLIAM #1*<sup>1</sup>) was born January 22, 1916 in North Buena Vista, Iowa, and died September 1976 in Wisc.. He married HELEN M. CIZ September 08, 1956 in Dubuque, Iowa Book, daughter of JOHN S. CIZ. She was born July 06, 1929 in Hudson, Iowa..

Notes for EDWARD DELBERT TITTLE:

Soc. Sec. # 480-12-8289, died at zip 3 53821 Book 95, Page 407 for marriage

Notes for HELEN M. CIZ:

b 7/6/1929 Hudson, IA.

Marriage Notes for EDWARD TITTLE and HELEN CIZ:

Witt= Fanny Rosenthal & James H. Pickett. m by Thomas Barrett, JP, they lived at 1498 Sycamore ST, he-Protestant, she-Catholic. Book 95,

Child of EDWARD TITTLE and HELEN CIZ is:

- i. KATHY<sup>10</sup> TITTLE.

**837.** NELLIE IRENE<sup>9</sup> ATCHISON (*WESLEY "BESS" #2*<sup>8</sup>, *WESLEY #1*<sup>7</sup>, *FIELDING H. (S)*<sup>6</sup>, *SAMUEL*<sup>5</sup>, *JOHN #4*<sup>4</sup>, *WILLIAM #3*<sup>3</sup>, *WILLIAM #2*<sup>2</sup>, *WILLIAM #1*<sup>1</sup>) was born February 18, 1921 in Galena, Ill., and died April 21, 1971 in Dubuque, Iowa. She married (1) (???) TUCKER. She married (2) ELMER JOHN CORNWELL July 13, 1936 in Dubuque, Iowa., son of THOMAS CORNWELL and EFFIE COOPER. He was born January 17, 1914 in North Buena Vista, Iowa, and died February 10, 1942 in Dubuque, Iowa. She married (3) MARK CHARLES OHNESORGE May 21, 1952 in Dubuque, Iowa., son of WILLIAM OHNESORGE and ELLA SCHOENBERGER. He was born 1916 in Dubuque, Iowa.

Notes for NELLIE IRENE ATCHISON:

Buried in Linwood Cemetery, Dubuque, IA.

Notes for ELMER JOHN CORNWELL:

Guttenberg, IA Press, Page 8, 2/12/1942= Obit. Buried in Linwood Cemetery. Survived by wife & Son Francis & Dau Irene, parents & sister Gertrude Freeman of Dubuque, his Bro preceded him.

Marriage Notes for NELLIE ATCHISON and ELMER CORNWELL:

BOOK 25, PAGE 196.

Marriage Notes for NELLIE ATCHISON and MARK OHNESORGE:

By Thomas Barrett, JP. Witt= Irma & Donald Schoenberger, 3rd marriage for both. Book 84, PAGE 104

Children of NELLIE ATCHISON and ELMER CORNWELL are:

- 1279. i. FRANCIS BURDETTE<sup>10</sup> CREWS (CORNWELL), b. September 03, 1938, Dubuque, Iowa.
- 1280. ii. IRENE ELIZABETH CREWS (CORNWELL), b. September 22, 1940, E. Dubuque, Ill..
- 1281. iii. ELMERIAL ANN CORNWELL, b. March 29, 1942, Iowa City, Iowa.

Children of NELLIE ATCHISON and MARK OHNESORGE are:

- 1282. iv. BERTHA AGNES "BIRDIE"<sup>10</sup> OHNESORGE, b. August 16, 1952, Dubuque, Iowa.
- 1283. v. CAMILLE ELIZABETH "CAMMY" OHNESORGE, b. October 24, 1957, Dubuque, IA.

**838.** IRMA JEAN<sup>9</sup> ATCHISON (*WESLEY "BESS" #2<sup>8</sup>, WESLEY #1<sup>7</sup>, FIELDING H. (S)<sup>6</sup>, SAMUEL<sup>5</sup>, JOHN #4<sup>4</sup>, WILLIAM #3<sup>3</sup>, WILLIAM #2<sup>2</sup>, WILLIAM #1<sup>1</sup>*) was born December 05, 1922 in Galena, Ill.. She married DONALD MARK "CY" SCHOENBERGER June 19, 1944 in Dubuque, Iowa, son of JACOB SCHOENBERGER and LORETTA NEIBAUER. He was born November 22, 1921 in Dubuque, Iowa, and died October 10, 1980 in Dubuque, Iowa.

Notes for IRMA JEAN ATCHISON:

Lives in Dubuque, IA.

Notes for DONALD MARK "CY" SCHOENBERGER:

WW11 Veteran, Soc. Sec. # 481-16-0284

Marriage Notes for IRMA ATCHISON and DONALD SCHOENBERGER:

Witt.= Arthur Schoenberger & Nellie Cornwell. He was Stationed at camp McClain, MS when Married., Book 65, PAGE 261

Children of IRMA ATCHISON and DONALD SCHOENBERGER are:

- 1284. i. BENJAMIN RICHARD #1<sup>10</sup> SCHOENBERGER, b. September 25, 1946, Dubuque, Iowa; d. June 15, 1994, Dubuque, Iowa.
- 1285. ii. DONALD JOSEPH "DONNY-JOE" SCHOENBERGER, b. January 24, 1949, Dubuque, Iowa.
- iii. ROBERT FRED "BOB" SCHOENBERGER, b. January 07, 1953, Dubuque, Iowa.

**839.** MARY JANE<sup>9</sup> ATCHISON (*WESLEY "BESS" #2<sup>8</sup>, WESLEY #1<sup>7</sup>, FIELDING H. (S)<sup>6</sup>, SAMUEL<sup>5</sup>, JOHN #4<sup>4</sup>, WILLIAM #3<sup>3</sup>, WILLIAM #2<sup>2</sup>, WILLIAM #1<sup>1</sup>*) was born December 23, 1924 in East Dubuque, Ill., and died September 12, 1995 in Dubuque, Iowa. She married JAMES JOHN "JIM" #1 KELLY March 27, 1946 in Dubuque, Iowa, son of JAMES KELLY and LILLIAN MILLER. He was born December 28, 1924 in Iowa, and died October 29, 1987 in Dubuque, Iowa.

Notes for JAMES JOHN "JIM" #1 KELLY:

Soc. Sec. # 484-12-2283, b 12/28/1924, Dubuque, IA, d 10/29/1987 Dubuque, IA.

Marriage Notes for MARY ATCHISON and JAMES KELLY:

Witt.= Irma Schoenberger & Patrick Henry Kelly, by Bruce Gillis, Pastor #rd Presbyterian Church. Jim was in the Army at that time. Book 68, PAGE 53

Children of MARY ATCHISON and JAMES KELLY are:

- 1286. i. JAMES JOHN #2<sup>10</sup> KELLY, b. May 22, 1943, Dubuque, Iowa.
- 1287. ii. JEANIE LOU KELLY, b. July 20, 1945, Dubuque, Iowa.
- 1288. iii. SHERRIAN LEE KELLY, b. December 05, 1946, Dubuque, Iowa.
- 1289. iv. TERRANCE PATRICK #1 KELLY, b. December 17, 1949, Dubuque, Iowa.
- 1290. v. TIMOTHY ARNOLD KELLY, b. April 18, 1952, Dubuque, Iowa.

**840.** BENJAMIN ROY "BENNY"<sup>9</sup> ATCHISON (*WESLEY "BESS" #2<sup>8</sup>, WESLEY #1<sup>7</sup>, FIELDING H. (S)<sup>6</sup>, SAMUEL<sup>5</sup>, JOHN #4<sup>4</sup>, WILLIAM #3<sup>3</sup>, WILLIAM #2<sup>2</sup>, WILLIAM #1<sup>1</sup>*) was born January 10, 1927 in Dubuque, Iowa. He married MARGRET B. WOLTER February 03, 1948 in Dubuque, Iowa, daughter of RAYMOND WOLTER and FRANCIS DEAN. She was born January 10, 1929 in North Beuna Vista, Iowa.

Notes for BENJAMIN ROY "BENNY" ATCHISON:

Lives in Dubuque, IA.

Notes for MARGRET B. WOLTER:  
b 1/10/1929 North Buena Vista, IA.

Marriage Notes for BENJAMIN ATCHISON and MARGRET WOLTER:  
Witt.= James & Mary Kelly, by J. Edw. Whelan, JP, Book 73, PAGE 364.

Children of BENJAMIN ATCHISON and MARGRET WOLTER are:

- 1291. i. ALLEN JOHN<sup>10</sup> ATCHISON, b. August 24, 1948, Dubuque, Iowa.
- 1292. ii. DEBRA KATHERINE ATCHISON, b. October 25, 1949, Dubuque, Iowa.
- 1293. iii. WESTLEY RAYMOND ATCHISON, b. November 06, 1950, Dubuque, Iowa.
- 1294. iv. BENJAMIN MELVIN "DUDE" ATCHISON, b. February 26, 1953, Dubuque, Iowa.
- 1295. v. GAYLE LYNN ATCHISON, b. May 10, 1955, Dubuque, Iowa.
- 1296. vi. GEORGE FRANCIS ATCHISON, b. August 22, 1958, Dubuque, Iowa.
- 1297. vii. JOHN PATRICK ATCHISON, b. January 07, 1969, Dubuque, Iowa.

**841.** EVALINE<sup>9</sup> HAIGH (*EFFIE MAY*<sup>8</sup> ATCHISON, *WESLEY* #1<sup>7</sup>, *FIELDING H. (S)*<sup>6</sup>, *SAMUEL*<sup>5</sup>, *JOHN* #4<sup>4</sup>, *WILLIAM* #3<sup>3</sup>, *WILLIAM* #2<sup>2</sup>, *WILLIAM* #1<sup>1</sup>) was born October 18, 1904 in Hopkinton, Iowa, and died October 1982 in Portland, Oreg.. She married (1) MARK "MAX" SCHOENBERGER August 31, 1927 in Dubuque, IA..., son of JACOB SCHOENBERGER and EMMA PENDER. He was born 1899 in Dubuque, IA. She married (2) REUBEN S. FOSTER June 16, 1930 in Dubuque, Iowa., son of PERRY FOSTER and AGUSTA (???). He was born January 01, 1903 in Minn., and died February 01, 1962 in Portland, Oreg..

Marriage Notes for EVALINE HAIGH and MARK SCHOENBERGER:  
Witt.= Otis H Werb & M B Ervin, by Thomas M Barrett, JP, Book 18, PAGE 263

Notes for REUBEN S. FOSTER:

Reuben & hid brother Lester, had Saw Mills, Harvested trees & sawed them into "Cants" for sale to re-saw Mills. I worked for them in 1949, by Banks, Oregon. They are both buried in Portland, Ore. b 1/1/1903 MN, d 2/1/1962 Portland, Ore.

Children of EVALINE HAIGH and REUBEN FOSTER are:

- 1298. i. JERRY F.<sup>10</sup> FOSTER, b. August 16, 1931, Eyota, Minn..
- 1299. ii. BENJAMIN "BEN" FOSTER, b. March 26, 1934, Dubuque, Iowa.
- 1300. iii. LILLY FOSTER, b. June 25, 1935, Portland, Oreg..
- 1301. iv. DENNIS FOSTER, b. October 18, 1936, Portland, Oreg..
- v. KATIE FOSTER, b. December 24, 1942, Portland, Oreg..

Notes for KATIE FOSTER:  
Lives in a home in Salem, OR.

**842.** LILLIAN ELIZABETH "LILL"<sup>9</sup> HAIGH (*EFFIE MAY*<sup>8</sup> ATCHISON, *WESLEY* #1<sup>7</sup>, *FIELDING H. (S)*<sup>6</sup>, *SAMUEL*<sup>5</sup>, *JOHN* #4<sup>4</sup>, *WILLIAM* #3<sup>3</sup>, *WILLIAM* #2<sup>2</sup>, *WILLIAM* #1<sup>1</sup>) was born July 11, 1906 in Hopkinton Iowa, and died March 22, 1990 in Dubuque, Iowa. She married (1) GEORGE RILEY KENNEDY August 14, 1922 in Dubuque, Iowa, son of ERNEST KENNEDY and CAROLINE CHASE. He was born July 20, 1900 in Whitewater Township, Cascade, Iowa, and died September 21, 1961 in Dubuque, Iowa. She married (2) MILTON GEORGE GASSMAN April 01, 1944 in Dubuque, Iowa., son of CHARLES GASSMAN and PHILOMENIA OSWALD. He was born May 13, 1913 in Dubuque, Iowa, and died July 19, 1986 in Dubuque, Iowa.

Notes for LILLIAN ELIZABETH "LILL" HAIGH:  
Buried in Linwood Cemetery, Dubuque, Iowa.

Notes for GEORGE RILEY KENNEDY:

WW1 Veteran in Obit, Telegraph herald, 9/22/1961, P{age 18,,Col. !, Wkd John Deere. Birth Record Book d, Page 513, Buried in Linwood Cemetery.. 1927 City Directory, George & Lill, WKS Max Hertzman, Lived at 1597 Maple ST.

Marriage Notes for LILLIAN HAIGH and GEORGE KENNEDY:  
Witt.= Mark Schoenberger & Eveline Haigh, by Rev. H D Atchison, BOOK 13, PAGE 196

Notes for MILTON GEORGE GASSMAN:  
b 5/13/1913 Dubuque, IA, d 7/19/1986 Dubuque, IA.

Marriage Notes for LILLIAN HAIGH and MILTON GASSMAN:

Witt.= William Bennett & Louise Resor, by J. Edward Whelan, JP, Book 65, Page 91

Children of LILLIAN HAIGH and GEORGE KENNEDY are:

1302. i. GEORGE RAYMOND "HOODOO"<sup>10</sup> KENNEDY, b. May 06, 1923, Dubuque, Iowa.  
ii. ROBERT EUGENE KENNEDY, b. March 15, 1925, Dubuque, Iowa; d. 1937, Dubuque, Iowa.

Notes for ROBERT EUGENE KENNEDY:

Birth Book J, Page 146, by Dr Joseph L. Abeln Killed in a car accident.

1303. iii. JUANITA JUNE "NITA" KENNEDY, b. May 03, 1928, Dubuque, Iowa.  
1304. iv. JOHN LAWRENCE "JACK" KENNEDY, b. April 12, 1930, Dubuque, Iowa.  
1305. v. JEAN ELIZABETH KENNEDY, b. July 27, 1933, Dubuque, Iowa.  
vi. JAMES JOSEPH KENNEDY, b. February 10, 1936, Dubuque, Iowa; m. (1) SHIRLEY MAE SHAFFER, April 02, 1960, Dubuque, IA.; b. December 12, 1937, Dubuque, IA; m. (2) ADEAN MURRAY (LAIRD) MURRAY, April 06, 1971, Dubuque, Iowa; b. October 05, 1929, Cuba City, Wisc..

Marriage Notes for JAMES KENNEDY and SHIRLEY SHAFFER:

Witt.= John P Shaffer & Suzanna Shaffer, by Johnny Meyer, JO, BOOK 104, PAGE 10 Divorced.

Marriage Notes for JAMES KENNEDY and ADEAN MURRAY:

Witt.= Margaret McGanahan & Edward Halverson, by Mrs Gayelle Blum, JP, BOOK 120, PAGE 431

1306. vii. JERRY ALLEN KENNEDY, b. October 13, 1938, Iowa City, Iowa..  
1307. viii. JOAN KENNEDY, b. October 13, 1938, Iowa City, Iowa.

Children of LILLIAN HAIGH and MILTON GASSMAN are:

1308. ix. MILTON CHARLES "SONNY"<sup>10</sup> GASSMAN, b. February 12, 1945, Dubuque, Iowa.  
1309. x. TERRANCE LEE "TERRY" GASSMAN, b. November 08, 1947, Dubuque, Iowa.

843. MARY A.<sup>9</sup> HAIGH (*EFFIE MAY*<sup>8</sup> *ATCHISON*, *WESLEY* #1<sup>7</sup>, *FIELDING H. (S)*<sup>6</sup>, *SAMUEL*<sup>5</sup>, *JOHN* #4<sup>4</sup>, *WILLIAM* #3<sup>3</sup>, *WILLIAM* #2<sup>2</sup>, *WILLIAM* #1<sup>1</sup>) was born June 17, 1912 in Cassville, Wisc., and died December 14, 1980 in Dubuque, Iowa. She married SIMON ELLIS "PETE" WEBER July 01, 1930 in Galena, Ill., son of SIMON WEBER and OLIVE CURTIS. He was born August 18, 1905 in Galena, Ill., and died July 09, 1983 in Dubuque, Iowa.

Notes for MARY A. HAIGH:

Soc. Sec. # 483-12-2021, Buried in Linwood Cemetery in Dubuque, Iowa, with husband.

Notes for SIMON ELLIS "PETE" WEBER:

Soc. Sec. # 483-10-1791 b 8/18/1905 Galena, Ill., d 7/9/1983 Dubuque, Iowa.

Children of MARY HAIGH and SIMON WEBER are:

1310. i. RONALD E.<sup>10</sup> WEBER, b. February 19, 1932, Dubuque, IA; d. May 28, 1994, Dubuque, IA.  
1311. ii. JOHN ALLEN "UNK" WEBER, b. July 04, 1936, Dubuque, IA.  
1312. iii. THOMAS "TOM" "FUDDLE" WEBER, b. September 13, 1938, Dubuque, IA.  
1313. iv. RICHARD GLENN "BEEZEY" WEBER, b. January 27, 1943, Dubuque, IA.  
1314. v. DONALD ELLIS "PIPIE" WEBER, b. May 04, 1946, Dubuque, IA.  
1315. vi. MARY ANNE "TOOTIE" WEBER, b. February 27, 1951, Dubuque, IA.  
1316. vii. DAVID JAY WEBER, b. May 28, 1957, Dubuque, IA..

844. FIELDON CHARLES "FRINA"<sup>9</sup> HAIGH (*EFFIE MAY*<sup>8</sup> *ATCHISON*, *WESLEY* #1<sup>7</sup>, *FIELDING H. (S)*<sup>6</sup>, *SAMUEL*<sup>5</sup>, *JOHN* #4<sup>4</sup>, *WILLIAM* #3<sup>3</sup>, *WILLIAM* #2<sup>2</sup>, *WILLIAM* #1<sup>1</sup>) was born February 16, 1916 in Dubuque, Iowa, and died January 06, 1980 in Iowa City, Iowa. He married DOROTHY DONNA HINES July 27, 1948 in Dubuque, Iowa, daughter of WILLIAM HINES and BERNICE COONFARE. She was born November 18, 1919 in Prior Lake, Minn., and died September 24, 1993 in Dubuque, Iowa.

Notes for FIELDON CHARLES "FRINA" HAIGH:

Buried in Linwood Cemetery, Dubuque, Iowa, alongside Brothers AL, Dick & Bill in veterans portion. Soc. Sec/# 484-10-3820, WW11 Tank Corps, Africa, Sicily, Italy. A wonderful brother. He visited me on the island of Corsica during

WW11. I went to see him in Northern Italy, when our brother Dick was killed after the "Battle of the Bulge". He made PFC while in Africa, got drunk to celebrate, and had to dig a hole 6 feet deep to bury a cigarette butt, after they took his one strip away. On the front lines through Africa & in Italy, he had three less battle stars than I, and was discharged 2 months after I was. (Each star was five points toward a discharge.)

WW11, served in the 760 Armored Tank, Co. A, 57th Battalion.

Notes for DOROTHY DONNA HINES:

DOROTHY, had a number of paramours gifting her with a horde of children.

1st spouse= Herman Kennedy

1) WILLIAM JOSEPH KENNEDY b 10/13/1937, Dubuque, Iowa.

2) Sandy Kennedy, b 10/7/1940, Iowa City, Iowa.

3) Joyce Kennedy, b 4/27/1943, Dubuque, Iowa, Her

1st spouse= James Eugene Menadue, m 10/17/1959, They had:

1) Christine Lynn Menadue, b 6/3/1961, Jacksonville, Fla., who married Richard Keith Ross on 8/12/1983. They had:

1) Tiffany Marie Menadue, b 7/7/1980,

2) Zebediah James Ross, b 11/20/1984,

3) Catherine Mae Ross, b 3/2/1986

2) KEVIN JAMES MENADUE, BORN 1/3/1963, DUBUQUE, IA, SPOUSE= MARRIED 6/14/1986 NATALIE CSOKA

2nd spouse= Don Pliester, MARRIED DUBUQUE, Iowa

3) Chad Ralph Pliester, BORN 1/12/1973, DUBUQUE, Iowa

3rd spouse= David Morgan, MARRIED 11/13/1980, NASHUA, Iowa

4) Denorah Lee Morgan, BORN 11/13/1981, CEDAR RAPIDS, Iowa

By Al "POLACK MIKE" Langoski, DOROTHY had 2 children

4) RON LANGOWSKI, BORN 7/4/1944, WATERLOO, Iowa, ADOPTED BY A DAWSON

5) GARY LANGOWSKI, BORN 7/9/1945, WATERLOO, Iowa, ADOPTED BY DAWSON

So, she mothered 9 children. She was b 11/18/1919 Prior Lake, Minn., d 9/24.1993 Dubuque, Iowa..

Marriage Notes for FIELDON HAIGH and DOROTHY HINES:

Witt.= Mr & Mrs Simon Weber, Dr F S Leonard, by J. E. Whelan, JP, Book 74, Page 587

Children of FIELDON HAIGH and DOROTHY HINES are:

1317. i. RICHARD W. "DICK"<sup>10</sup> HAIGH, b. September 23, 1946, Dubuque, IA.

1318. ii. ROBERT "BOBBY" HAIGH, b. June 21, 1948, Dubuque, IA.

1319. iii. ALFRED J. HAIGH, b. October 02, 1952, Dubuque, IA.

1320. iv. JEAN "JEANNIE" LUCILLE HAIGH, b. October 03, 1953, Dubuque, IA.

**845.** FLOYD BENJAMIN "RED"<sup>9</sup> BENNETT (*EFFIE MAY*<sup>8</sup> *ATCHISON*, *WESLEY* #1<sup>7</sup>, *FIELDING H.* (S)<sup>6</sup>, *SAMUEL*<sup>5</sup>, *JOHN* #4<sup>4</sup>, *WILLIAM* #3<sup>3</sup>, *WILLIAM* #2<sup>2</sup>, *WILLIAM* #1<sup>1</sup>) was born May 23, 1924 in Dubuque, Iowa. He married VIOLET "VI" MARTHANN BAKER May 06, 1950 in Dubuque, Iowa, daughter of GEORGE BAKER and IRENE CLANCY. She was born February 29, 1932 in Lansing, Iowa, and died October 14, 1994 in Dubuque, Iowa.

Notes for FLOYD BENJAMIN "RED" BENNETT:

Wrote & Collected data for the Atchison-Tinkey Book. H.S., Bayless Business College, Lincoln Extension Institute Grad. Wkd John Deere, Retired 1983. Long time Union Officer, Wrote Union's History Book, Organized the "Flats Peoples Club & it's Reunions. U S Army Air Force in WW11, Italy & Corsica. Bowled, Fished, Hunted, Plays Ukulele, writes Short Stories, Open Heart Surgery, Searches Family Tree 7 days a week. Camper.

WW11, 447th Bomber Squadron, 321st Bomb Group, 15th US Air Force. European Ribbon with five battle stars: Palesti Oil Fields, Appenines, PO Valley, etc.

Notes for VIOLET "VI" MARTHANN BAKER:

bur LINWOOD CEMETERY, DUBUQUE, IA. VI broke the top two vertebrae in her neck. She lay completely paralyzed for seven years in the hospital. She could not talk even with a trache in her throat. She always smiled, loved by the nurses & all who knew her.

The most wonderful person in the world. I bleed for her every waking moment.. Her skill as a cook had relatives licking their chops at the thought of munching on her culinary masterpieces. She would make 20 or more pies for each holiday.

Vi was Catholic, while I am Protestant. We never had a single argument over religion. b 2/29/1932 Lansing, IA, d



10/14/1944 Dubuque, Iowa.

Marriage Notes for FLOYD BENNETT and VIOLET BAKER:

By the Rev. J. Barragy. Witt.= Guy & Lizz Hemenway.

E

Children of FLOYD BENNETT and VIOLET BAKER are:

- 1321. i. PATRICIA ANN<sup>10</sup> BENNETT, b. September 06, 1948, Dubuque, Iowa.
- 1322. ii. IRENE MAY BENNETT, b. June 28, 1951, Dubuque, Iowa.
- 1323. iii. GEORGIA JEAN BENNETT, b. July 27, 1952, Dubuque, Iowa.
- iv. FLOYD PALMER "JUNIOR" BENNETT, b. January 11, 1954, Dubuque, Iowa.

Notes for FLOYD PALMER "JUNIOR" BENNETT:

A Karate expert, he is a Black Belt. Works for Bishops since he was 16 years old. Baptized at the Cathedral on 9/9/1956, Confirmed at St MARY'S 3/13/1966.

- 1324. v. NANCY LEE BENNETT, b. March 22, 1956, Dubuque, Iowa.
- vi. PHILLIP GEORGE BENNETT, b. January 31, 1963, Dubuque, Iowa.

Notes for PHILLIP GEORGE BENNETT:

Phillip studied a NICC Comm College for a Carpenter-Contractor degree. He Works at the Iowa City Hospitals.

- vii. ELIZABETH "BETH" BENNETT, b. December 15, 1964, Dubuque, Iowa.

Notes for ELIZABETH "BETH" BENNETT:

Baby of the Family, she sings with a Band & Works with the handicapped. Lives in Dubuque, IA.

846. WILLIAM HOWARD "BILL"<sup>9</sup> BENNETT (*EFFIE MAY*<sup>8</sup> *ATCHISON*, *WESLEY #1*<sup>7</sup>, *FIELDING H. (S)*<sup>6</sup>, *SAMUEL*<sup>5</sup>, *JOHN #4*<sup>4</sup>, *WILLIAM #3*<sup>3</sup>, *WILLIAM #2*<sup>2</sup>, *WILLIAM #1*<sup>1</sup>) was born February 11, 1926 in Dubuque, Iowa, and died September 19, 1973 in Dubuque, Iowa. He married (1) LOUISE W. "LOU" RESOR April 01, 1944 in Dubuque, Iowa, daughter of HARRY RESOR and GOLDA COMBS. She was born September 28, 1922 in Waukon, Iowa. He married (2) SHIRLEY ROETH March 03, 1956 in Mt Carroll, Ill., daughter of ARTHUR ROETH and HELEN LINK. She was born March 08, 1935 in Dubuque, Iowa.

Notes for WILLIAM HOWARD "BILL" BENNETT:

Bill was a combat medic in France in WW11. He got Trench Feet and frozen feet, where he lost all or part of every toe. A car mechanic, he kept my cars running. He worked as a janitor in one of the local schools when he died.

WW11, 330th Infantry, Medical Detachment.

Notes for LOUISE W. "LOU" RESOR:

Lives in CA. b 9/28/1922 Waukon, Iowa.

Marriage Notes for WILLIAM BENNETT and LOUISE RESOR:

Divorced from Louise., BOOK 65, Page 80, Witt: Milton Gassman & Lily Kennedy.

Notes for SHIRLEY ROETH:

Has an Atchison-Tinkey Book. She Married Dale Miller 6/23/1990, in Dubuque, Iowa, b 3/8/1935 Dubuque, Iowa.

Marriage Notes for WILLIAM BENNETT and SHIRLEY ROETH:

Witt: Milton Gassman & Lily Kennedy

Children of WILLIAM BENNETT and LOUISE RESOR are:

- i. JUDITH "JUDY"<sup>10</sup> BENNETT, b. April 12, 1946, Dubuque, Iowa.

Notes for JUDITH "JUDY" BENNETT:

Judy lives in a "Home"

- 1325. ii. WILLIAM ALLEN "BILL" JR. BENNETT, b. August 30, 1948, Dubuque, Iowa.
- 1326. iii. JOANN BENNETT, b. December 04, 1950, Dubuque, Iowa.
- 1327. iv. FRANCIS HARRY "FRANK" BENNETT, b. March 29, 1955, Dubuque, Iowa.

Children of WILLIAM BENNETT and SHIRLEY ROETH are:

- 1328. v. DAWN MARIE<sup>10</sup> BENNETT, b. December 13, 1956, Dubuque, Iowa.
- 1329. vi. DIANE CHERYL BENNETT, b. November 05, 1957, Dubuque, Iowa.
- 1330. vii. DWAYNE HOWARD BENNETT, b. July 18, 1959, Dubuque, Iowa.
- 1331. viii. DENISE ROSE BENNETT, b. November 12, 1961, Dubuque, Iowa.
- 1332. ix. DAVID JOSEPH BENNETT, b. December 19, 1965.

**847.** EDITH NANCY "NANCY"<sup>9</sup> BENNETT (*EFFIE MAY*<sup>8</sup> *ATCHISON*, *WESLEY #1*<sup>7</sup>, *FIELDING H. (S)*<sup>6</sup>, *SAMUEL*<sup>5</sup>, *JOHN #4*<sup>4</sup>, *WILLIAM #3*<sup>3</sup>, *WILLIAM #2*<sup>2</sup>, *WILLIAM #1*<sup>1</sup>) was born February 08, 1930 in Dubuque, Iowa. She married (1) FRANCIS R. SCHROEDER, son of MATTHEW SCHROEDER and MARY KEEGAN. He was born 1901 in Zwingle, Iowa., and died 1964 in Dubuque, Iowa. She married (2) MELVIN SCHUMACHER. She married (3) GEORGE SEAGAR. She married (4) GEORGE CLARANCE FOX June 05, 1965 in Dubuque, Iowa, son of JOSEPH FOX and MARY DEWCOMBE. He was born July 17, 1928 in Ill..

Notes for EDITH NANCY "NANCY" BENNETT:

Lives in Dubuque, Iowa.

Notes for FRANCIS R. SCHROEDER:

b 1901 Zwingle, IA., d 1964 Dubuque, IA.

Notes for GEORGE CLARANCE FOX:

b 7/17/1928, Ill.

Marriage Notes for EDITH BENNETT and GEORGE FOX:

Witt.= Mary Lou & Donald Cornwell, BOOK 111, PAGE 370

Child of EDITH BENNETT and FRANCIS SCHROEDER is:

- 1333. i. FRANCIS RAYMOND<sup>10</sup> SCHROEDER (FOX), b. October 09, 1962, Dubuque, IA.

Children of EDITH BENNETT and GEORGE FOX are:

- 1334. ii. JIM ANTHONY "JIMMY"<sup>10</sup> FOX, b. November 05, 1966, Dubuque, Iowa.
- 1335. iii. NANCY MAY FOX, b. January 18, 1969, Dubuque, Iowa.

**848.** GENEVIEVE ELIZABETH<sup>9</sup> ATCHISON (*FIELDON "PEANUTS"* #1<sup>8</sup>, *WESLEY #1*<sup>7</sup>, *FIELDING H. (S)*<sup>6</sup>, *SAMUEL*<sup>5</sup>, *JOHN #4*<sup>4</sup>, *WILLIAM #3*<sup>3</sup>, *WILLIAM #2*<sup>2</sup>, *WILLIAM #1*<sup>1</sup>) was born February 29, 1924 in Dubuque, Iowa. She married ELMER EDWARD MEYER February 29, 1952 in Dubuque, Iowa, son of NICHOLAS MEYER and TERESSA LUCAS. He was born November 17, 1923 in Luxemburg, Iowa, and died April 16, 1968 in Osmond, Nebr..

Notes for GENEVIEVE ELIZABETH ATCHISON:

"GEN" is one of my favorite cousins, born on leap year, as was my wife. She could float as good and as fast as I could swim. Both of us were born in 1924. She served as dispatcher for a taxi company, being well liked in her job. She loves a good game of cards. Blessed with ample "New Shoes", she kept men's eyes peeled on her bosom, while their dough diminished rapidly.

Notes for ELMER EDWARD MEYER:

Half his body was blown away during WW11. A nice guy. b 11/17/1923, Luxemburg, IA, d 4/16/1968, Osmond, NE.

Children of GENEVIEVE ATCHISON and ELMER MEYER are:

- 1336. i. JOE DALE<sup>10</sup> MEYER, b. February 12, 1945, Dubuque, Iowa.
- ii. BOB MEYER, b. September 18, 1952, Dubuque, Iowa.
- 1337. iii. PAMELA ROSE MEYER, b. April 06, 1956, Colorado Springs, Colo..
- 1338. iv. GARY EUGENE MEYER, b. June 09, 1958, Colorado Springs, Colo..
- 1339. v. DEBBIE ANN MEYER, b. September 06, 1960, Dubuque, Iowa.
- 1340. vi. DON ALLEN MEYER, b. December 16, 1961, Dubuque, Iowa.

**849.** DAVID FRED "MAN"<sup>9</sup> ATCHISON (*FIELDON "PEANUTS"* #1<sup>8</sup>, *WESLEY #1*<sup>7</sup>, *FIELDING H. (S)*<sup>6</sup>, *SAMUEL*<sup>5</sup>, *JOHN #4*<sup>4</sup>, *WILLIAM #3*<sup>3</sup>, *WILLIAM #2*<sup>2</sup>, *WILLIAM #1*<sup>1</sup>) was born February 11, 1929 in Dubuque, Iowa. He married MARGO JOANN FITZGERALD June 01, 1955 in Cedar Rapids, Iowa, daughter of JAMES FITZGERALD and MARTHA (???). She was born August 19, 1936 in Chicago, Ill., and died May 13, 1998 in Dubuque, Iowa.

Notes for DAVID FRED "MAN" ATCHISON:  
He lives in Dubuque, IA.

Notes for MARGO JOANN FITZGERALD:

Buried in Mt Calvary Cemetery, Dubuque, IA. Grad. of Muldoon H.S, in Rockford, I, from the T. Herald, 5/14/1998 Obit.  
Adopted Daughter of James Fitzgerald & Martha ???, b 8/19/1936, Chicago, IL., d 5/13/1998, Dubuque, IA.

Marriage Notes for DAVID ATCHISON and MARGO FITZGERALD:  
Wedding was Blessed in Dubuque, IA.

Children of DAVID ATCHISON and MARGO FITZGERALD are:

- i. DAVID JAMES<sup>10</sup> ATCHISON, b. June 25, 1957, Dubuque, Iowa.

Notes for DAVID JAMES ATCHISON:

Has an Atchison-Tinkey Book. Works for Wickes Lumber CO.

1341. ii. DANIEL JOSEPH "DAN" ATCHISON, b. August 29, 1959, Dubuque, Iowa.
1342. iii. BRIAN FIELDON ATCHISON, b. September 09, 1960, Dubuque, Iowa.
- iv. MARY LYNN "LINDY" ATCHISON, b. September 09, 1963, Dubuque, Iowa.

Notes for MARY LYNN "LINDY" ATCHISON:

Works for Air Lines in the Quad Cities, IL.

850. FIELDON FRANCIS "BUBBS" #2<sup>9</sup> ATCHISON (*FIELDON "PEANUTS" #1<sup>8</sup>, WESLEY #1<sup>7</sup>, FIELDING H. (S)<sup>6</sup>, SAMUEL<sup>5</sup>, JOHN #4<sup>4</sup>, WILLIAM #3<sup>3</sup>, WILLIAM #2<sup>2</sup>, WILLIAM #1<sup>1</sup>*) was born August 31, 1930 in Dubuque, Iowa. He married MARY JO O'TOOL April 13, 1962 in Galena, Ill.. She was born June 22, 1931 in Dubuque, Iowa.

Notes for FIELDON FRANCIS "BUBBS" #2 ATCHISON:  
Lives in Dubuque, IA.

Notes for MARY JO O'TOOL:  
b 6/22/1931, Dubuque, IA.

Children of FIELDON ATCHISON and MARY O'TOOL are:

1343. i. DAVID D.<sup>10</sup> ATCHISON, b. May 26, 1955, Dubuque, Iowa.
1344. ii. SUSAN ATCHISON, b. January 24, 1963, Dubuque, Iowa.
1345. iii. MARY ATCHISON, b. November 04, 1965, Dubuque, Iowa.
1346. iv. AMY ATCHISON, b. April 15, 1966, Dubuque, Iowa.

851. KATHLEEN MAY<sup>9</sup> ATCHISON (*FIELDON "PEANUTS" #1<sup>8</sup>, WESLEY #1<sup>7</sup>, FIELDING H. (S)<sup>6</sup>, SAMUEL<sup>5</sup>, JOHN #4<sup>4</sup>, WILLIAM #3<sup>3</sup>, WILLIAM #2<sup>2</sup>, WILLIAM #1<sup>1</sup>*) was born March 09, 1934 in Dubuque, Iowa. She married JAMES ROBERT SULLIVAN December 26, 1953 in Kirksville, MO., son of ALBERT SULLIVAN and RENA OSBORN. He was born October 18, 1932 in Novinger, Mo., and died August 14, 1998 in Savanna, Ill..

Notes for KATHLEEN MAY ATCHISON:  
Lives in Dubuque, IA.

Notes for JAMES ROBERT SULLIVAN:

d FRIDAY, bur from BEHR FUNERAL HOME, DUBUQUE, IA to LINWOOD CEMETERY, DUBUQUE, IA.  
OBIT., Wed /8/19/1998, T. HERALD, Truck Driver for Dodds River Terminal, Korean War, Navy Veteran. b  
10/18/1932, Novinger, MO, d 8/14/1998, Savanna, IL.

Children of KATHLEEN ATCHISON and JAMES SULLIVAN are:

1347. i. JAMES "JIMMY"<sup>10</sup> SULLIVAN, b. October 03, 1967, Cedar Rapids, Iowa.
- ii. KARLA J. SULLIVAN, b. August 09, 1972, Des Moines, Iowa.

Notes for KARLA J. SULLIVAN:

LIVES IN MURFREESBORO, TN.

**852.** MARIE MARGRET<sup>9</sup> ATCHISON (*FIELDON "PEANUTS" #1<sup>8</sup>, WESLEY #1<sup>7</sup>, FIELDING H. (S)<sup>6</sup>, SAMUEL<sup>5</sup>, JOHN #4<sup>4</sup>, WILLIAM #3<sup>3</sup>, WILLIAM #2<sup>2</sup>, WILLIAM #1<sup>1</sup>*) was born May 20, 1937 in Dubuque, Iowa. She married HOWARD GEORGE "HOWIE" LORENZ April 28, 1955 in Dubuque, Iowa, son of ALBERT LORENZ and EDNA RICKAUER. He was born December 20, 1926 in Dartown, Ohio.

Notes for MARIE MARGRET ATCHISON:  
Lives in Dubuque, IA.

Notes for HOWARD GEORGE "HOWIE" LORENZ:  
b 12/20/1926, Dartown, OH.

Children of MARIE ATCHISON and HOWARD LORENZ are:

1348. i. LAURA JEAN<sup>10</sup> LORENZ, b. July 10, 1957, Dubuque, Iowa.  
ii. BOB LORENZ, b. July 16, 1959, Dubuque, Iowa.  
iii. ANN LORENZ, b. September 26, 1960, Dubuque, Iowa.  
iv. DON LORENZ, b. March 01, 1964, Dubuque, Iowa; m. SUSAN MARIE DOYLE, April 14, 1994, Dubuque, Iowa; b. September 02, 1967, Dubuque, Iowa.

Notes for SUSAN MARIE DOYLE:  
b 9/2/1967, Dubuque, IA.

**853.** DAN MARK "DANNY"<sup>9</sup> ATCHISON (*FIELDON "PEANUTS" #1<sup>8</sup>, WESLEY #1<sup>7</sup>, FIELDING H. (S)<sup>6</sup>, SAMUEL<sup>5</sup>, JOHN #4<sup>4</sup>, WILLIAM #3<sup>3</sup>, WILLIAM #2<sup>2</sup>, WILLIAM #1<sup>1</sup>*) was born April 08, 1940 in Dubuque, Iowa. He married (1) JUDITH ANN ELLIOT December 29, 1959 in Dubuque, Iowa, daughter of VINCE ELLIOT and MARY RICHEY. She was born September 17, 1944 in Dubuque, Iowa. He married (2) EILEEN POTHOFF July 15, 1970 in Kirksville, MO., daughter of JOHN POTHOFF and RITA SCHMIDT. She was born December 04, 1941 in Dubuque, Iowa.

Notes for DAN MARK "DANNY" ATCHISON:  
Retired from John Deere, Lives in E. Dubuque, IL.

Notes for JUDITH ANN ELLIOT:  
b 9/17/1944, Dubuque, IA.

Notes for EILEEN POTHOFF:  
b 12/4/1941, Dubuque, IA.

Children of DAN ATCHISON and JUDITH ELLIOT are:

1349. i. MARY CHRISTINE<sup>10</sup> ATCHISON, b. October 06, 1960, Dubuque, Iowa.  
ii. DAN MARK JR. ATCHISON, b. July 1961, Dubuque, Iowa.

Child of DAN ATCHISON and EILEEN POTHOFF is:

1350. iii. LISA LYNN<sup>10</sup> ATCHISON, b. November 24, 1975, Dubuque, Iowa.

**854.** SUSAN BESSIE "SUSIE"<sup>9</sup> ATCHISON (*FIELDON "PEANUTS" #1<sup>8</sup>, WESLEY #1<sup>7</sup>, FIELDING H. (S)<sup>6</sup>, SAMUEL<sup>5</sup>, JOHN #4<sup>4</sup>, WILLIAM #3<sup>3</sup>, WILLIAM #2<sup>2</sup>, WILLIAM #1<sup>1</sup>*) was born March 20, 1948 in Dubuque, Iowa. She married CHARLES JOHN LANE March 03, 1969 in Benton Harbor, Mich., son of JOHN LANE and MARION CASEY. He was born May 01, 1948.

Notes for CHARLES JOHN LANE:  
b 5/1/1948

Child of SUSAN ATCHISON and CHARLES LANE is:

- i. REBECCA SUSAN<sup>10</sup> LANE, b. January 08, 1977, Dubuque, Iowa.

**855.** EARL TRUMAN #1<sup>9</sup> ATCHISON (*JOHN SMITH #2<sup>8</sup>, JOHN SMITH #1<sup>7</sup>, FIELDING H. (S)<sup>6</sup>, SAMUEL<sup>5</sup>, JOHN #4<sup>4</sup>, WILLIAM #3<sup>3</sup>, WILLIAM #2<sup>2</sup>, WILLIAM #1<sup>1</sup>*) was born September 17, 1902 in North Buena Vista, Iowa, and died March 03, 1981 in Duluth, Minn.. He married (1) WILLAMENA DELORIS APPENZELLER. He married (2) ELSIE MAY WINGLER 1931. He married (3) HELEN BENSON May 1946 in St Paul, Minn.. She was born March 10, 1906, and died April 26, 1994 in Duluth, Minn..

Notes for EARL TRUMAN #1 ATCHISON:

SOC. SEC. DEATH RECORDS # 474-03-7993. shows born 9/17/1902, died 2/1982 Duluth, MN.

Marriage Notes for EARL ATCHISON and WILLAMENA APPENZELLER:  
DIVORCED.

Marriage Notes for EARL ATCHISON and ELSIE WINGLER:  
DIVORCED IN 1942.

Child of EARL ATCHISON and WILLAMENA APPENZELLER is:

- i. JOHN<sup>10</sup> ATCHISON.

Children of EARL ATCHISON and ELSIE WINGLER are:

- ii. ROBERTA ANNA MAE<sup>10</sup> ATCHISON, b. September 08, 1932, St. Paul, Minn..
- iii. DELORES IRENE ATCHISON, b. October 15, 1933, Redwing, Goodhue CO, Minn..
- iv. EARL TRUMAN #2 ATCHISON, b. August 01, 1935, St. Paul, Minn..
- v. ELSIE ELEANOR ATCHISON, b. August 02, 1937, St. Paul, Minn..
- vi. DAVID GEORGE ATCHISON, b. December 30, 1939, St. Paul, Minn.; d. November 28, 1972, Spokane, Wash..

Notes for DAVID GEORGE ATCHISON:

Murdered in Spokane, WA. He is in the Soc. Sec. Death Records.

856. NARELLE<sup>9</sup> ATCHISON (*JOHN SMITH #2<sup>8</sup>, JOHN SMITH #1<sup>7</sup>, FIELDING H. (S)<sup>6</sup>, SAMUEL<sup>5</sup>, JOHN #4<sup>4</sup>, WILLIAM #3<sup>3</sup>, WILLIAM #2<sup>2</sup>, WILLIAM #1<sup>1</sup>*) was born March 22, 1912. She married CLARENCE GEISTER.

Notes for NARELLE ATCHISON:

Lives in MAPLEWOOD, MN. They had children in 9 years. Most put in homes, two children unknown.

Children of NARELLE ATCHISON and CLARENCE GEISTER are:

- i. LEONA<sup>10</sup> GEISTER.
- ii. DOROTHY GEISTER.
- iii. EYVONNE GEISTER.
- iv. (???) GEISTER.

Notes for (???) GEISTER:

d 1 day after birth at ST PETERSBURG STATE HOSPITAL, MN.

- v. CLIFFORD DAROWIN GEISTER, b. September 10, 1933, Prescott, Wisc.; d. February 10, 1968, Chippewa Falls, Wisc..

Notes for CLIFFORD DAROWIN GEISTER:

Pneumonia. bur in NORTHERN COLONY HOME PARK CEMETERY. ,Mental Patient.

- vi. ARNOLD JUNIOR GEISTER, b. November 05, 1937, Prescott, Wisc..

Notes for ARNOLD JUNIOR GEISTER:

DR GEORGE M. DILL DELIVERED HIM, BK 21, P 118, PRESCOTT RECORDS

1351. vii. CHARLES ALVIN GEISTER, b. January 12, 1939, Prescott, Wisc..

857. EMMIT<sup>9</sup> ATCHISON (*FREDERICK "FRED"<sup>8</sup>, JOHN SMITH #1<sup>7</sup>, FIELDING H. (S)<sup>6</sup>, SAMUEL<sup>5</sup>, JOHN #4<sup>4</sup>, WILLIAM #3<sup>3</sup>, WILLIAM #2<sup>2</sup>, WILLIAM #1<sup>1</sup>*) He married (1) JANE MATTERN. He married (2) ANNE OLSEN.

Child of EMMIT ATCHISON and ANNE OLSEN is:

- i. COLLEEN<sup>10</sup> ATCHISON, m. JOE LEVINE.

858. HAZEL<sup>9</sup> ATCHISON (*FREDERICK "FRED"<sup>8</sup>, JOHN SMITH #1<sup>7</sup>, FIELDING H. (S)<sup>6</sup>, SAMUEL<sup>5</sup>, JOHN #4<sup>4</sup>, WILLIAM #3<sup>3</sup>, WILLIAM #2<sup>2</sup>, WILLIAM #1<sup>1</sup>*) She married GEORGE KUHN.

Child of HAZEL ATCHISON and GEORGE KUHN is:

- i. DOROTHY MARY<sup>10</sup> KUHN.

**859.** LORRAINE JOHN "RAINY"<sup>9</sup> ATCHISON (*FREDERICK "FRED"<sup>8</sup>, JOHN SMITH #1<sup>7</sup>, FIELDING H. (S)<sup>6</sup>, SAMUEL<sup>5</sup>, JOHN #4<sup>4</sup>, WILLIAM #3<sup>3</sup>, WILLIAM #2<sup>2</sup>, WILLIAM #1<sup>1</sup>*) He married BETTY LOUISE SALISBURY.

Children of LORRAINE ATCHISON and BETTY SALISBURY are:

- i. RAINY RUSSEL<sup>10</sup> ATCHISON.
- ii. GARY GORDON ATCHISON.
1352. iii. LOUISE LORRAINE ATCHISON.
- iv. FRED WILLIAM ATCHISON, b. July 22, 1922, Minn..

Notes for FRED WILLIAM ATCHISON:  
Not Married, no children.

**860.** KENNETH JOSEPH<sup>9</sup> ATCHISON (*FREDERICK "FRED"<sup>8</sup>, JOHN SMITH #1<sup>7</sup>, FIELDING H. (S)<sup>6</sup>, SAMUEL<sup>5</sup>, JOHN #4<sup>4</sup>, WILLIAM #3<sup>3</sup>, WILLIAM #2<sup>2</sup>, WILLIAM #1<sup>1</sup>*) was born September 15, 1918 in Wisc., and died April 15, 1975 in Garden Grove, Calif.. He married JOYCE KATHLEEN HELEN THORNHILL May 16, 1953 in Downey, Calif., daughter of ROBERT THORNHILL and HAZEL CARR. She was born July 22, 1931 in Winnipeg Manitoba, Canada, and died April 1980 in CA..

Notes for KENNETH JOSEPH ATCHISON:

bur WESTMINSTER CEMETERY, CA. He was in the US ARMY in WW11. SOC. SEC. RECORDS= # 561-09-6216

Notes for JOYCE KATHLEEN HELEN THORNHILL:

b 6/22/1931, Winnipeg, Manitoba

Child of KENNETH ATCHISON and JOYCE THORNHILL is:

- i. NANCY LOUISE<sup>10</sup> ATCHISON, b. June 02, 1961, Garden Grove, Calif..

**861.** VINCENT PAUL<sup>9</sup> ATCHISON (*FREDERICK "FRED"<sup>8</sup>, JOHN SMITH #1<sup>7</sup>, FIELDING H. (S)<sup>6</sup>, SAMUEL<sup>5</sup>, JOHN #4<sup>4</sup>, WILLIAM #3<sup>3</sup>, WILLIAM #2<sup>2</sup>, WILLIAM #1<sup>1</sup>*) was born March 23, 1923 in Dubuque, Iowa, and died February 06, 1968 in Calif.. He married MARION VANROOSMALEN May 22, 1945 in Los Angeles, Calif.. She was born November 29, 1921 in Fairbault, Minn..

Notes for VINCENT PAUL ATCHISON:

Dubuque Records= REG. J, PAGE 63. WW11 ARMY. SOC. SECURITY DEATH RECORDS= # 553-36-0876, BORN 3/23/1923,CA?, DIED 2/1968, # 553-36-0876.

Notes for MARION VANROOSMALEN:

b 11/29/1921, Fairbault, MN.

Children of VINCENT ATCHISON and MARION VANROOSMALEN are:

1353. i. VAN VINCENT<sup>10</sup> ATCHISON, b. October 04, 1946, Los Angeles, Calif..
1354. ii. ELAINE IRENE ATCHISON, b. May 27, 1958, Bellflower, Calif..

**862.** LORETTA MARGURITE<sup>9</sup> ATCHISON (*WILLIAM JOSEPH<sup>8</sup>, JOHN SMITH #1<sup>7</sup>, FIELDING H. (S)<sup>6</sup>, SAMUEL<sup>5</sup>, JOHN #4<sup>4</sup>, WILLIAM #3<sup>3</sup>, WILLIAM #2<sup>2</sup>, WILLIAM #1<sup>1</sup>*) was born August 12, 1903 in North Buena Vista, Iowa, and died January 1980. She married (1) HARVEY HEWITT. She married (2) GEORGE SHEPHERD.

Notes for LORETTA MARGURITE ATCHISON:

BK 1, 1880-1917, ELKADER RECORDS & BK A, P86, Lives or lived in California in 1970. She had at least two children: Jerry & Lorraine, who both live in the Portland OR area at the present time. Lorraine goes by the surname Brown: spouse. Her father was George "Shepherd". Soc. Sec. Death Records show: Loretta, b. 8/12/1903, d. 1.1980, benefits paid at Portland, OR, at Zip # 97202. # 520-09-5324, issued in Wyoming before 1951. Ronald Jerry "Gary" Hewitt and Lorraine Margurite Shepherd were her kids

Child of LORETTA ATCHISON and HARVEY HEWITT is:

- i. RONALD JERRY "GARY"<sup>10</sup> HEWITT, b. December 06, 1935, Grabow, WY..

Notes for RONALD JERRY "GARY" HEWITT:  
Date from sister Lorraine Shepherd-Brown.

Child of LORETTA ATCHISON and GEORGE SHEPHERD is:

- ii. LORRAINE MARGURITE<sup>10</sup> SHEPHERD, b. 1929, Los Angeles, CA.; m. (???) BROWN.

Notes for LORRAINE MARGURITE SHEPHERD:  
Has Kris, Kathy and Ben for children.

863. IRMA CLARE ATCHISON<sup>9</sup> (*WILLIAM JOSEPH<sup>8</sup> ATCHISON, JOHN SMITH #1<sup>7</sup>, FIELDING H. (S)<sup>6</sup>, SAMUEL<sup>5</sup>, JOHN #4<sup>4</sup>, WILLIAM #3<sup>3</sup>, WILLIAM #2<sup>2</sup>, WILLIAM #1<sup>1</sup>*) was born May 04, 1906 in Clayton Co., IA., and died August 24, 1983 in Portland, OR.. She married GEORGE F. SR BASEEL December 21, 1924 in Portland, Oreg.. He was born March 31, 1902 in Portland, Oreg., and died October 19, 1970 in Portland, Oreg..

Notes for IRMA CLARE ATCHISON:

A researcher in Oregon could not find Grace & family in Census of 1920. He did find Irma Clara Atchison, who married 12/21/1924 in Portland, Multnomah Co, OR., sister of Albert & Loretta. A Researcher has her born in Wallace, Shoshone CO, ID, but she is in Elkader, IA Records at birth.

Notes for GEORGE F. SR BASEEL:

Portland Oregonian, 10/22/1970, p. 32, Col. 1, Obituary= George F. Baseel, Sr, 68, of 8872 S.E. 10th Ave, d. Monday. b. 3/31/1902, d. 10/19/1970, Portland, Oreg. 20 year Vet. of the 41st Div. of Oregon. Natl. Guard. He was a cook in the Merchant Marine for 20 years. Survivors: Irma C., One dau.: Mrs Juanita M. Mofitt of Portland, four sisters, 10 grandchildren. Funeral Friday at 10:30 AM. bur, in Lincoln Memorial Park Cem.

Children of IRMA and GEORGE BASEEL are:

1355. i. GEORGE F. JR<sup>10</sup> BASEEL, b. October 08, 1925, Spokane, Wash.; d. October 19, 1970, Portland, Oreg..
1356. ii. JUANITA M. BASEEL, b. November 29, 1927, Portland, Oreg..

864. ELMER IRA<sup>9</sup> ATCHISON (*WILLIAM JOSEPH<sup>8</sup>, JOHN SMITH #1<sup>7</sup>, FIELDING H. (S)<sup>6</sup>, SAMUEL<sup>5</sup>, JOHN #4<sup>4</sup>, WILLIAM #3<sup>3</sup>, WILLIAM #2<sup>2</sup>, WILLIAM #1<sup>1</sup>*) was born December 22, 1912 in Trego, Wisc., and died September 06, 1975 in St. Paul, Minn.. He married LYDIA ELSIE FIRTAG January 31, 1942 in Oakland, Calif.. She was born September 17, 1916 in Mudlake, Wisc..

Notes for ELMER IRA ATCHISON:

SOC. SEC. RECORDS= # 548-14-8632. Died of a massive heart attack in St Paul, MN store. He was in the US Military. Soc, Sec. # issued in Oregon. Oldest son.

Notes for LYDIA ELSIE FIRTAG:

b 9/17/1916, Mudlake, WI.

Children of ELMER ATCHISON and LYDIA FIRTAG are:

- i. ROHLAND WAYNE<sup>10</sup> ATCHISON, b. March 16, 1943, Cumberland, Utah.

Notes for ROHLAND WAYNE ATCHISON:  
Traveled world wide, Computers.

- ii. JANET GAYLE ATCHISON, b. September 17, 1944; d. October 1944.

Notes for JANET GAYLE ATCHISON:  
Spinal Bifada, die young.

- iii. GENE HOWARD ATCHISON, b. September 30, 1945, Neosho, Mo.; d. December 04, 1976, St. Paul, Minn..

Notes for GENE HOWARD ATCHISON:

bur next to his father. Soc. Sec. Death Records= # 472-54-6994

William #1 ATCHISON

- iv. CYNTHIA KAY ATCHISON, b. July 19, 1946, Parkers Prairie, Minn..

Notes for CYNTHIA KAY ATCHISON:

Office manager. Her last name might be: Wilke, and wife of Rohland Atchison.

- v. JOYCE KAY ATCHISON, b. December 29, 1946.  
vi. JANICE RAE ATCHISON, b. December 29, 1946; m. (???) MOYER.

Notes for JANICE RAE ATCHISON:

Telephone Supervisor.

- vii. DEBORAH SUE ATCHISON, b. December 12, 1953.

Notes for DEBORAH SUE ATCHISON:

Overseas telephone supervisor.

**865.** GUY JOSEPH<sup>9</sup> ATCHISON (*WILLIAM JOSEPH<sup>8</sup>, JOHN SMITH #1<sup>7</sup>, FIELDING H. (S)<sup>6</sup>, SAMUEL<sup>5</sup>, JOHN #4<sup>4</sup>, WILLIAM #3<sup>3</sup>, WILLIAM #2<sup>2</sup>, WILLIAM #1<sup>1</sup>*) was born March 11, 1914 in Pepin, Wisc., and died September 1971 in Fla.. He married (1) ELAINE FLATTERY. She was born March 19, 1919, and died May 1979 in Minneapolis, Hennepin, MN.. He married (2) MARY ELIZABETH "BETTY" HAUSLADEN July 1948 in St Paul, Minn., daughter of WILLIAM HAUSLADEN and MARY SCHULTZ. She was born June 01, 1921.

Notes for GUY JOSEPH ATCHISON:

SOC. SEC. RECORDS= # 473-09-3647, Died 9/1971. Military, in WW11.

Notes for ELAINE FLATTERY:

She is deceased.

Notes for MARY ELIZABETH "BETTY" HAUSLADEN:

b 6/1/1921. Still living, 1st spouse.

Children of GUY ATCHISON and MARY HAUSLADEN are:

1357. i. SHIRLEY<sup>10</sup> ATCHISON, b. June 16, 1942, St. Paul, Minn..  
1358. ii. WILLIAM LOUIS #1 ATCHISON, b. April 04, 1945, St Paul, Minn..  
1359. iii. RACHEL SANDRA ATCHISON, b. May 08, 1949, St Paul, Minn..  
1360. iv. THOMAS EMIL ATCHISON, b. November 11, 1950, St. Paul, Minn..  
1361. v. SHARON KAY ATCHISON, b. November 30, 1950, St. Paul, Minn..

**866.** ELVA IDA<sup>9</sup> ATCHISON (*WILLIAM JOSEPH<sup>8</sup>, JOHN SMITH #1<sup>7</sup>, FIELDING H. (S)<sup>6</sup>, SAMUEL<sup>5</sup>, JOHN #4<sup>4</sup>, WILLIAM #3<sup>3</sup>, WILLIAM #2<sup>2</sup>, WILLIAM #1<sup>1</sup>*) was born July 12, 1916 in Webb Lake, Wisc., and died December 03, 1994 in St. Paul, Minn.. She married (1) KENNETH H. HAAS. He was born February 28, 1910 in Cumberland, WI. She married (2) KENNETH FREDRICK KERN June 12, 1936 in Worthington, Minn... He was born November 05, 1916 in St. Paul, Minn., and died November 07, 1972 in St. Paul, Minn..

Notes for ELVA IDA ATCHISON:

bur in HASTINGS, MN. Obit in paper 12/6/1994, Heart & Diabetes, by-pass operations. Practical Nurse.

Notes for KENNETH FREDRICK KERN:

SOC. SEC. RECORDS= # 471-05-5839, BORN 11/3/1905, DIED 11/1972, MN, AT ZIP 55117. b 11/5/1916, St Paul, MN, d 11/7/1972, St Paul, MN.

Children of ELVA ATCHISON and KENNETH KERN are:

1362. i. DARLENE MAE<sup>10</sup> KERN, b. August 11, 1937, St. Paul, Minn..  
1363. ii. HOWARD WILLIAM KERN, b. January 03, 1941, St. Paul, Minn..  
iii. JOHN FLOYD KERN, b. December 02, 1945, St. Paul, Minn..

**867.** ALFRED EARL<sup>9</sup> ATCHISON (*WILLIAM JOSEPH<sup>8</sup>, JOHN SMITH #1<sup>7</sup>, FIELDING H. (S)<sup>6</sup>, SAMUEL<sup>5</sup>, JOHN #4<sup>4</sup>, WILLIAM #3<sup>3</sup>, WILLIAM #2<sup>2</sup>, WILLIAM #1<sup>1</sup>*) was born August 07, 1920 in Prescott, Wisc.. He married ELIZABETH "BETTY" FAUSKEE July



23, 1940 in Worthington, Minn., daughter of DAVID FAUSKEE and EFFA ERWIN. She was born March 22, 1924 in Worthington, Minn..

Notes for ALFRED EARL ATCHISON:

BK 10, P 660, DR WAS GEORGE M. DILL, birth record in Prescott, WI.

Notes for ELIZABETH "BETTY" FAUSKEE:

Betty,s father was National Trap Shooting Champion in the 1930s. Her grandfather Olie Olsen, took the name Fauskee when he came to America from Norway. She was born 3/22/1924 in Worthington, MN.

Children of ALFRED ATCHISON and ELIZABETH FAUSKEE are:

- i. STEVEN<sup>10</sup> ATCHISON.
1364. ii. RICHARD ALLEN ATCHISON, b. October 09, 1952, Worthington, Minn..
- iii. DAVID ATCHISON, b. July 01, 1945, Minneapolis, Minn..

Notes for DAVID ATCHISON:  
Disabled.

**868.** FLOYD EMIL<sup>9</sup> ATCHISON (*WILLIAM JOSEPH<sup>8</sup>, JOHN SMITH #1<sup>7</sup>, FIELDING H. (S)<sup>6</sup>, SAMUEL<sup>5</sup>, JOHN #4<sup>4</sup>, WILLIAM #3<sup>3</sup>, WILLIAM #2<sup>2</sup>, WILLIAM #1<sup>1</sup>*) was born December 27, 1922 in Prescott, Wisc., and died September 26, 1990 in St Paul, Minn.. He married DOROTHY MARIE (MAY) DAGGIT, daughter of FRANCIS DAGGIT and HARRIET KEMP. She was born February 26, 1927 in St Paul Park, Washington, Minn., and died July 16, 1989 in New Port, Minn..

Notes for FLOYD EMIL ATCHISON:

He wrote 2 books about his life & a humorous book on hunting & fishing. Birth=BK 12, P 140, DR G.M. DILL, Father was City Marshall, at that time. SOC. SEC. Records= # 472-24-2454, BORN 2/26/1922, MN, died 9/1990, at ZIP 55075. Family has b 12/27/1922, d 9/26/1990. He had a Heart by-pass operation. Avid hunter & fisherman, had a Rug Shop. WW11 Vet.

Notes for DOROTHY MARIE (MAY) DAGGIT:

SOC. SEC. RECORDS= # 472-24-2454, Born 2/26/1927, MN, Died 7/16/1989, at ZIP 55075. b 2/26/1927, St Paul Park, Washington, MN, d 7/16/1989, New Port, MN. d at St Joseph's Hospital. Her brother: John's wife: Sharon Daggit has helped search out Floyd & Dorothy's descendants.

Children of FLOYD ATCHISON and DOROTHY are:

1365. i. LYNDA MARIE<sup>10</sup> ATCHISON, b. October 03, 1948, St Paul, Minn..
1366. ii. VICKI LYNN ATCHISON, b. February 07, 1950, St Paul, Minn..
1367. iii. DEAN CHARLES ATCHISON, b. November 13, 1951, Hastings, Minn..
1368. iv. RITA LOUISE ATCHISON, b. November 13, 1955, St Paul, Minn..
1369. v. KIM MARIE ATCHISON, b. September 08, 1958, Hastings, Minn..
1370. vi. KAY ELLEN ATCHISON, b. September 08, 1958, Hastings, Minn..

**869.** HOWARD WILLIAM<sup>9</sup> ATCHISON (*WILLIAM JOSEPH<sup>8</sup>, JOHN SMITH #1<sup>7</sup>, FIELDING H. (S)<sup>6</sup>, SAMUEL<sup>5</sup>, JOHN #4<sup>4</sup>, WILLIAM #3<sup>3</sup>, WILLIAM #2<sup>2</sup>, WILLIAM #1<sup>1</sup>*) was born June 28, 1925. He married RUTH JOHNSON in St Paul, Minn.. She was born in Willow River, Minn..

Notes for HOWARD WILLIAM ATCHISON:

Lives in Little Rock, AR. Linoleum Supervisor, Works in Wood, both retired. WW11 Vet, he received a medal from the action at the Rhine River crossing.

Children of HOWARD ATCHISON and RUTH JOHNSON are:

1371. i. GLORIA JEAN<sup>10</sup> ATCHISON, b. April 18, 1947.
1372. ii. BARBARA ANN ATCHISON, b. March 18, 1948.
- iii. CAROL MAY ATCHISON, b. May 10, 1949, St Paul, Minn.; m. THOMAS GREGORY JOHNSON, October 31, 1987, St Paul, Minn.; b. St Paul, Minn..

Notes for CAROL MAY ATCHISON:  
Office Manager.

Notes for THOMAS GREGORY JOHNSON:  
NO CHILDREN.

1373. iv. JAMES HOWARD ATCHISON, b. October 14, 1955.  
1374. v. ROBERT ALLEN ATCHISON, b. August 12, 1961.

**870.** RAYMOND VERN<sup>9</sup> ATCHISON (*WILLIAM JOSEPH*<sup>8</sup>, *JOHN SMITH* #1<sup>7</sup>, *FIELDING H. (S)*<sup>6</sup>, *SAMUEL*<sup>5</sup>, *JOHN* #4<sup>4</sup>, *WILLIAM* #3<sup>3</sup>, *WILLIAM* #2<sup>2</sup>, *WILLIAM* #1<sup>1</sup>) was born November 05, 1927 in Hastings, Minn., and died July 06, 1991 in St. Paul, Minn.. He married DONNA LAVERN FIRKUS November 05, 1948 in St Paul, Minn., daughter of PAUL FIRKUS and JENNIE LAPHAM. She was born October 13, 1928 in Saint Paul, Minn..

Notes for RAYMOND VERN ATCHISON:

Heart Disease. WW11 Vet. In Soc. Sec. Death Records. # 472-24-3367

Notes for DONNA LAVERN FIRKUS:  
b 10/13/1928, St Paul, MN.

Children of RAYMOND ATCHISON and DONNA FIRKUS are:

1375. i. DIANNE RAE<sup>10</sup> ATCHISON, b. April 02, 1953, St Paul, Minn..  
1376. ii. GARY PAUL ATCHISON, b. July 31, 1955, Saint Paul, Minn..  
1377. iii. LORRAINE MAY ATCHISON, b. May 15, 1957, Saint Paul, Minn..  
1378. iv. DONALD EDWARD ATCHISON, b. February 25, 1959, Saint Paul, Minn..

**871.** GLENN ALVIN #1<sup>9</sup> ATCHISON (*WILLIAM JOSEPH*<sup>8</sup>, *JOHN SMITH* #1<sup>7</sup>, *FIELDING H. (S)*<sup>6</sup>, *SAMUEL*<sup>5</sup>, *JOHN* #4<sup>4</sup>, *WILLIAM* #3<sup>3</sup>, *WILLIAM* #2<sup>2</sup>, *WILLIAM* #1<sup>1</sup>) was born October 22, 1929 in Hastings, Minn.. He married MARGIE JEAN LINN in ST Paul, Minn... She was born February 05, 1930 in St. Paul, Minn..

Notes for GLENN ALVIN #1 ATCHISON:

He is a retired minister of BOSCABEL, WI, Wrote a number of books. Birth Record P 200, HASTINGS, MN, DR L.D.PECK, Delivered him at 2:30 AM, father was a factory worker at that time, b at 2:30 AM, 9th child. Lives in WI now, retired. He and daughter Monica has sent data on their branch.

Notes for MARGIE JEAN LINN:  
b 2/5/1930, St Paul, MN.

Children of GLENN ATCHISON and MARGIE LINN are:

1379. i. MONICA JO<sup>10</sup> ATCHISON, b. April 05, 1952, St. Paul, Minn..  
1380. ii. PAULA JEAN ATCHISON, b. September 26, 1955, Princeton, N.J..  
1381. iii. GLENN ALVIN #2 ATCHISON, b. October 19, 1957, St. Croix Falls, Wisc..  
iv. LEE ALAN ATCHISON, b. October 13, 1963, Red Lake Falls, Minn.; m. BETH C. ADAMS, May 26, 1994, FT. Collins, Colo.; b. December 17, 1951, Reding, Pa..

Notes for BETH C. ADAMS:  
b 12/17/1951, Reding, PA.

Marriage Notes for LEE ATCHISON and BETH ADAMS:  
DIVORCED.

**872.** GLADYS LUCILE<sup>9</sup> ATCHISON (*WILLIAM JOSEPH*<sup>8</sup>, *JOHN SMITH* #1<sup>7</sup>, *FIELDING H. (S)*<sup>6</sup>, *SAMUEL*<sup>5</sup>, *JOHN* #4<sup>4</sup>, *WILLIAM* #3<sup>3</sup>, *WILLIAM* #2<sup>2</sup>, *WILLIAM* #1<sup>1</sup>) was born October 07, 1931 in Hastings, Minn.. She married CLELL STAEHNKE in St Paul, Minn..

Notes for GLADYS LUCILE ATCHISON:

Birth Record 82, BK 6, P 3, HASTINGS, MN, DR PECK attending, father is a laborer, b at 11 AM., 10th child. Lives in DES MOINES, IA in 1998.

Children of GLADYS ATCHISON and CLELL STAEHNKE are:

- i. VICKI KATHLEEN<sup>10</sup> STAEHNKE, b. July 18, 1953; m. EDWARD BRADLEY; b. July 13, 1952.

Notes for VICKI KATHLEEN STAEHNKE:  
Principal of Middle School, Iron River, MI.

Notes for EDWARD BRADLEY:  
Pastor Assembly of Gad Church, and Sr. High Counselor in Iron River, MI. born 7/13/1952.

1382. ii. CHRISTENE STAEHNKE.

873. CHARLES WILLIAM<sup>9</sup> ATCHISON (*WILLIAM JOSEPH<sup>8</sup>, JOHN SMITH #1<sup>7</sup>, FIELDING H. (S)<sup>6</sup>, SAMUEL<sup>5</sup>, JOHN #4<sup>4</sup>, WILLIAM #3<sup>3</sup>, WILLIAM #2<sup>2</sup>, WILLIAM #1<sup>1</sup>*) was born February 22, 1934 in Hastings, Minn.. He married MARYLEE BERET MACDERMOND June 27, 1959 in Sauk Centre, Minn.. She was born March 29, 1939.

Notes for CHARLES WILLIAM ATCHISON:  
WW11 Vet. Middle name is Arthur???

Notes for MARYLEE BERET MACDERMOND:  
b 3/29/1939

Children of CHARLES ATCHISON and MARYLEE MACDERMOND are:

- i. ROBIN LEE<sup>10</sup> ATCHISON, b. July 16, 1960, St Paul, Minn..
1383. ii. TRACEY ANN ATCHISON, b. December 17, 1961, Hastings, Minn..
- iii. CHARLES ARTHUR ATCHISON, b. March 13, 1971, Springfield, Mo..

874. BERNICE MAE<sup>9</sup> ATCHISON (*WILLIAM JOSEPH<sup>8</sup>, JOHN SMITH #1<sup>7</sup>, FIELDING H. (S)<sup>6</sup>, SAMUEL<sup>5</sup>, JOHN #4<sup>4</sup>, WILLIAM #3<sup>3</sup>, WILLIAM #2<sup>2</sup>, WILLIAM #1<sup>1</sup>*) was born April 18, 1936 in Hastings, Minn.. She married ROBERT WILLIAM TURNER February 15, 1955.

Notes for BERNICE MAE ATCHISON:

Birth Record 44, BK 6, P2, AT 10:30 A M , father was a flag man at that time, delivered by DR PECK, Dakota, MN County Records..

Marriage Notes for BERNICE ATCHISON and ROBERT TURNER:  
DIVORCED 6/1970, St Paul, MN.

Children of BERNICE ATCHISON and ROBERT TURNER are:

- i. LE ANN<sup>10</sup> TURNER, b. April 10, 1956, St Paul, Minn..

Notes for LE ANN TURNER:  
BA in Computers.

- ii. DENNIS ROBERT TURNER, b. September 19, 1957, St Paul, Minn..

Notes for DENNIS ROBERT TURNER:  
Twin to Danny.

- iii. DANNY CHARLES TURNER, b. September 19, 1957, St Paul, Minn..

Notes for DANNY CHARLES TURNER:  
Twin to Dennis.

1384. iv. DAVID MICHAEL TURNER, b. April 12, 1959, St Paul, Minn..

1385. v. RICHARD LEE TURNER, b. February 02, 1961, St Paul, Minn..

875. REUBEN ELMER<sup>9</sup> ATCHISON (*JAMES ELMER<sup>8</sup>, JOHN SMITH #1<sup>7</sup>, FIELDING H. (S)<sup>6</sup>, SAMUEL<sup>5</sup>, JOHN #4<sup>4</sup>, WILLIAM #3<sup>3</sup>, WILLIAM #2<sup>2</sup>, WILLIAM #1<sup>1</sup>*) was born May 07, 1903 in North Buena Vista, Iowa, and died June 06, 1990 in Garden grove, Calif.. He married LILLIAN NAOMI DUFFY January 26, 1927 in N. St Paul, Minn.. She was born March 22, 1908 in

Chicago, Ill., and died June 27, 1993 in Garden Grove, Calif..

Notes for REUBEN ELMER ATCHISON:

BAPTISM, 5/7/1903, M E CHURCH. Birth, BK A, P 86, ELKADER, IA. Heart trouble. He built model boats, which are displayed in PRESCOTT, WI, where he will be in a HISTORY BOOK being compiled there. He worked for a FISHING TACKLE Mfg.. In Soc. Sec Death Records, # 474-01-7535

Notes for LILLIAN NAOMI DUFFY:

b 3/22/1908, Chicago, IL, d 6/27/1993, Garden Grove, CA. In Soc. Sec. Death Records.

Child of REUBEN ATCHISON and LILLIAN DUFFY is:

1386. i. JAMES REUBEN #1<sup>10</sup> ATCHISON, b. April 25, 1931, St. Paul, Minn..

**876.** HERMAN SEMER<sup>9</sup> ATCHISON (*JAMES ELMER<sup>8</sup>, JOHN SMITH #1<sup>7</sup>, FIELDING H. (S)<sup>6</sup>, SAMUEL<sup>5</sup>, JOHN #4<sup>4</sup>, WILLIAM #3<sup>3</sup>, WILLIAM #2<sup>2</sup>, WILLIAM #1<sup>1</sup>*) was born March 18, 1905 in North Buena Vista, Iowa, and died October 25, 1969 in North St. Paul, Minn.. He married MAGDALENA C "LENA" TEPE August 06, 1929 in St Paul, Minn., daughter of JOHN TEPE and AUGUSTA HOEHNE. She was born August 06, 1912 in St Paul, Minn., and died October 10, 1993 in North St Paul, Minn..

Notes for HERMAN SEMER ATCHISON:

bur in LAKEVIEW CEMETERY., N. ST PAUL, MN, from CHRIST LUTH. CHURCH. He built houses, played stringed instruments, Sunday School Supt., Wkd N.W. AIRLINES. In Soc. Sec. Death Records. Obit St Paul Paper 10/1969.

Someone is researching his family at: [step97@aol.com](mailto:step97@aol.com)

Notes for MAGDALENA C "LENA" TEPE:

bur in LAKEVIEW CEMETERY., MAHTOMEDI, N. ST PAUL, MN. Wkd. N.W. AIRLINES WW11, FURNITURE FAC., ETC. b 8/6/1912, St Paul, MN, d 10/10/1993, N. St Paul, MN. Obit 10/1993. In Soc. Sec. Death Records.

Marriage Notes for HERMAN ATCHISON and MAGDALENA TEPE:

At CHRIST EV. LUTH. CHURCH.

Children of HERMAN ATCHISON and MAGDALENA TEPE are:

1387. i. DELORES MAGDALINE<sup>10</sup> ATCHISON, b. March 07, 1931, St Paul, Minn..

1388. ii. JOHN "JACK" HERMAN ATCHISON, b. May 01, 1939, St. Paul, Minn..

1389. iii. LINDA MARY ATCHISON, b. October 07, 1950, St. Paul, Minn..

**877.** MARY FRANCES<sup>9</sup> ATCHISON (*JAMES ELMER<sup>8</sup>, JOHN SMITH #1<sup>7</sup>, FIELDING H. (S)<sup>6</sup>, SAMUEL<sup>5</sup>, JOHN #4<sup>4</sup>, WILLIAM #3<sup>3</sup>, WILLIAM #2<sup>2</sup>, WILLIAM #1<sup>1</sup>*) was born February 19, 1903 in Dubuque, Iowa, and died August 15, 1994 in St Paul, Minn.. She married (1) NORMAN OLSEN. She married (2) CARROL DUNCAN February 10, 1946.

Notes for MARY FRANCES ATCHISON:

bur in FT SNELLING Natl. Cemetery Painted, taught painting. Fine ARTIST. BRADSHAW-CARLSON FUNERAL; HOME, REV. DAVE NEWTON. Obit 8/1994. Soc, Sec. has: 5/8/1923, 1/16/1998

Notes for CARROL DUNCAN:

ARMY WW11 SOC. SEC. RECORDS= # 525-16-5229, B 3/21/1903, MN, D 12/1974, AT ZIP 79109 IN TX.

Child of MARY ATCHISON and CARROL DUNCAN is:

i. ROBERT W.<sup>10</sup> DUNCAN, b. Ky..

Notes for ROBERT W. DUNCAN:

Deceased, married & divorced.

**878.** THOMAS WILLIAM<sup>9</sup> ATCHISON (*JAMES ELMER<sup>8</sup>, JOHN SMITH #1<sup>7</sup>, FIELDING H. (S)<sup>6</sup>, SAMUEL<sup>5</sup>, JOHN #4<sup>4</sup>, WILLIAM #3<sup>3</sup>*,

William #1 ATCHISON

*WILLIAM #2*<sup>2</sup>, *WILLIAM #1*<sup>1</sup>) was born June 10, 1909 in North Buena Vista, Clayton CO, Iowa, and died March 06, 1985 in Los Vegas, Nev.. He married (1) BETTY (???). He married (2) LEONA FAZENDIN May 11, 1941 in N. St Paul, Minn..

Notes for THOMAS WILLIAM ATCHISON:

BIRTH BK AK 31, ELKADER, IA, bur in EVERGREEN Memorial. CEMETERY., SOC. SEC. RECORDS= # 474-01-3350, shows he lived in St Paul, Ramsey CO, MN..

Notes for LEONA FAZENDIN:

She lives in MAPLEWOOD, MN

Child of THOMAS ATCHISON and BETTY (???) is:

- i. GORDON<sup>10</sup> ATCHISON, m. ARLENE (???)

879. JULIA LUCRETIA<sup>9</sup> ATCHISON (*JAMES ELMER*<sup>8</sup>, *JOHN SMITH #1*<sup>7</sup>, *FIELDING H. (S)*<sup>6</sup>, *SAMUEL*<sup>5</sup>, *JOHN #4*<sup>4</sup>, *WILLIAM #3*<sup>3</sup>, *WILLIAM #2*<sup>2</sup>, *WILLIAM #1*<sup>1</sup>) was born February 13, 1912 in Lansing, Iowa, and died December 02, 1994 in St Paul, Minn.. She married PETER OLSEN April 11, 1931 in St Paul, Minn.. He was born January 14, 1907, and died August 19, 1981 in St. Paul. Minn..

Notes for JULIA LUCRETIA ATCHISON:

bur in FOREST LAWN CEMETERY., MAPLEWOOD, MN, by REV. CHARLES ROUB, WULFF MORTUARY.  
Obit 12/2/1994.

Notes for PETER OLSEN:

bur in FOREST LAWN CEMETERY., WULFF MORTUARY, REV. LEWIS EAKIN. SOC. SEC. RECORDS= # 477-05-5875. b 1/14/1907, d 8/19/1981, St Paul, MN.

Children of JULIA ATCHISON and PETER OLSEN are:

- i. ARNOLD<sup>10</sup> OLSEN.
- ii. ARLENE OLSEN, m. JOHN "JACK" TROBMLEY.

Notes for ARLENE OLSEN:  
LIVED IN OAKDALE, MN IN 1994

- iii. SUSAN OLSEN, m. THOMAS DAY.

Notes for SUSAN OLSEN:  
LIVED IN COLORADO IN 1994

- iv. CONRAD OLSEN, b. 1932; d. August 1945.

Notes for CONRAD OLSEN:  
DIED FROM HOME MADE PIPE BOMB, OLDEST SON

880. ARTHUR LOUIS<sup>9</sup> ATCHISON (*JAMES ELMER*<sup>8</sup>, *JOHN SMITH #1*<sup>7</sup>, *FIELDING H. (S)*<sup>6</sup>, *SAMUEL*<sup>5</sup>, *JOHN #4*<sup>4</sup>, *WILLIAM #3*<sup>3</sup>, *WILLIAM #2*<sup>2</sup>, *WILLIAM #1*<sup>1</sup>) was born April 08, 1914 in Pepin, Wisc., and died June 30, 1988 in St. Paul, Ramsey, Minn.. He married (1) FRANCES FEDKENHEYER. He married (2) EKKO H. HOFFLAND March 12, 1982. She was born March 24, 1909 in Minn..

Notes for ARTHUR LOUIS ATCHISON:

bur in OAKLAND CEMETERY., heart trouble. Soc. SEC. RECORDS= # 474-01-8873, AT ZIP 55104.

Notes for EKKO H. HOFFLAND:

Lives in ST PAUL. She had 1st spouse named ANDERSON, b 3/24/1909

Children of ARTHUR ATCHISON and FRANCES FEDKENHEYER are:

- i. CATHRINE<sup>10</sup> ATCHISON.
- ii. JAMES A. ATCHISON, b. St. Paul, Minn..
1390. iii. WILLIAM "BILL" ATCHISON.
1391. iv. JOHN FRANCIS ATCHISON, b. April 08, 1942, St. Paul, Minn..
1392. v. JANET ATCHISON, b. June 26, 1945, St. Paul, Minn..

**881.** SUSETTA EVELINA<sup>9</sup> ATCHISON (*JAMES ELMER*<sup>8</sup>, *JOHN SMITH #1*<sup>7</sup>, *FIELDING H. (S)*<sup>6</sup>, *SAMUEL*<sup>5</sup>, *JOHN #4*<sup>4</sup>, *WILLIAM #3*<sup>3</sup>, *WILLIAM #2*<sup>2</sup>, *WILLIAM #1*<sup>1</sup>) was born September 11, 1915 in Dubuque, Iowa, and died September 23, 1986 in St. Paul, Minn.. She married (1) BEN SHORT. She married (2) (???) SUNDSTROM. She married (3) HENRY "HANK" PETRUS.

Notes for SUSETTA EVELINA ATCHISON:

bur in FOREST LAWN CEMETERY., MAPLEWOOD, MN. Housewife, Business woman.

Children of SUSETTA ATCHISON and HENRY PETRUS are:

- i. BRUCE<sup>10</sup> PETRUS.
- ii. SUSEN PETRUS, m. ROGER PETERSON.

**882.** KATHERINE<sup>9</sup> DOUD (*KATJOROME MALVEN (KATIE)*<sup>8</sup> *ATCHISON*, *JOHN W. "DOC"*<sup>7</sup>, *FREDERICK*<sup>6</sup>, *SAMUEL*<sup>5</sup>, *JOHN #4*<sup>4</sup>, *WILLIAM #3*<sup>3</sup>, *WILLIAM #2*<sup>2</sup>, *WILLIAM #1*<sup>1</sup>) was born August 26, 1891, and died December 29, 1988. She married JAMES WALTER SHEARER October 12, 1920 in St Paul, Minn... He was born January 20, 1890 in Minn..., and died December 06, 1975 in Minn...

Notes for KATHERINE DOUD:

Dates from OBIT. SOCIAL SECURITY Death Records= # 470-76-611, b 8/26/1891, d 12/29/1988, at ZIP 54410.

Notes for JAMES WALTER SHEARER:

SOC. SECURITY DEATH RECORDS= # 472-34-4957, b 1/20/1890, MN, d 12/1975, MN. b 1/20/1890, MN, d 2/6/1975, MN.

Marriage Notes for KATHERINE DOUD and JAMES SHEARER:

At RYAN HOTEL: from NEWSPAPER Article in ST PAUL, MN, 10/12/1920.

Child of KATHERINE DOUD and JAMES SHEARER is:

1393. i. WALTER LEE<sup>10</sup> SHEARER, b. April 12, 1924, Mankato, Minn..

**883.** KATHERINE<sup>9</sup> ATCHISON (*HARRY LORTON*<sup>8</sup>, *JOHN W. "DOC"*<sup>7</sup>, *FREDERICK*<sup>6</sup>, *SAMUEL*<sup>5</sup>, *JOHN #4*<sup>4</sup>, *WILLIAM #3*<sup>3</sup>, *WILLIAM #2*<sup>2</sup>, *WILLIAM #1*<sup>1</sup>) was born November 11, 1890, and died December 10, 1983. She married RUSSELL M. CULVER September 19, 1917. He was born August 30, 1889, and died October 09, 1960.

Notes for KATHERINE ATCHISON:

From Cemetery & Obit. Graduated from College, worked in father's store.

Notes for RUSSELL M. CULVER:

FROM OBIT. & B & D FROM CEMETERY. RECORDS Dates from his Obit. & Cemetery.

Child of KATHERINE ATCHISON and RUSSELL CULVER is:

- i. ELIZABETH "BETTY"<sup>10</sup> CULVER.

Notes for ELIZABETH "BETTY" CULVER:

Employed by Electric CO in Chatfield, MN.

**884.** NORRIS HENRY<sup>9</sup> NUPSON (*MARY FRANCIS "FANNY"*<sup>8</sup> *ATCHISON*, *JOHN W. "DOC"*<sup>7</sup>, *FREDERICK*<sup>6</sup>, *SAMUEL*<sup>5</sup>, *JOHN #4*<sup>4</sup>, *WILLIAM #3*<sup>3</sup>, *WILLIAM #2*<sup>2</sup>, *WILLIAM #1*<sup>1</sup>) was born June 12, 1897 in Preston, MN, and died February 1976 in MN. He married ALTA JOHNSON March 24, 1923 in ST Paul, MN... She was born April 01, 1901 in MN., and died April 1984 in CA..

Notes for NORRIS HENRY NUPSON:

The name " SOC. SECURITY DEATH RECORDS= # 166-09-4211, b 6/12/1897, PA, d 2/1976, MN, at ZIP 55936,  
(Under the name: " HENRY")

Notes for ALTA JOHNSON:

SOC. SECURITY DEATH RECORDS= # 474-44-0027, BORN 4/1/1901, MN, DIED  
4/1/1984, ZIP 92000, CA.

Children of NORRIS NUPSON and ALTA JOHNSON are:

- 1394. i. JANICE<sup>10</sup> NUPSON.
- 1395. ii. HENRY NEIL #1 NUPSON, b. January 26, 1933, Preston. MN.

885. FLORENCE ELIZABETH<sup>9</sup> NUPSON (*MARY FRANCIS "FANNY"<sup>8</sup> ATCHISON, JOHN W. "DOC"<sup>7</sup>, FREDERICK<sup>6</sup>, SAMUEL<sup>5</sup>, JOHN #<sup>4</sup>, WILLIAM #<sup>3</sup>, WILLIAM #<sup>2</sup>, WILLIAM #<sup>1</sup>*) was born August 01, 1899 in Preston, MN, and died September 1991. She married JULIAN FRANCIS "CHRIS" ANDERSON April 23, 1924 in Preston, MN..

Notes for FLORENCE ELIZABETH NUPSON:

b & d from OBIT. & SOC. SECURITY DEATH RECORDS= # 475-42-9114, b 8/2/1899, MN, d 1/1987, MN, at ZIP 56216. Also dates from her Obit.

Children of FLORENCE NUPSON and JULIAN ANDERSON are:

- 1396. i. JOAN "JOIE" FRANCIS<sup>10</sup> ANDERSON, b. October 27, 1924.
- ii. CHRISTOPER M. ANDERSON, b. June 27, 1926.
- 1397. iii. JOHN LORTON ANDERSON, b. January 12, 1934.

886. LUCIA ANN<sup>9</sup> NUPSON (*MARY FRANCIS "FANNY"<sup>8</sup> ATCHISON, JOHN W. "DOC"<sup>7</sup>, FREDERICK<sup>6</sup>, SAMUEL<sup>5</sup>, JOHN #<sup>4</sup>, WILLIAM #<sup>3</sup>, WILLIAM #<sup>2</sup>, WILLIAM #<sup>1</sup>*) was born December 10, 1903 in Preston, MN, and died January 1983 in New Mexico (Clovis?). She married (1) JOHN ROSCOE STAUBUS December 26, 1925 in Memphis, TX.. He was born 1900, and died April 21, 1951 in Clovis, NM. She married (2) WILLIAM H. DUCKWORTH October 13, 1962 in Clovis, NM.. He was born August 24, 1885, and died May 22, 1970 in Clovis, New Mexico.

Notes for LUCIA ANN NUPSON:

SOC. SECURITY DEATH RECORDS= # 585-16-1770, BORN 12/10/1903, MN, DIED 1/1983, NM, ZIP 88101

Notes for WILLIAM H. DUCKWORTH:

SOC. SECURITY DEATH RECORDS= # 585-24-9041, BORN 8/24/1885. NM,  
DIED 5/1970, NM, ZIP 88101. He was a NM State Senator.

Children of LUCIA NUPSON and JOHN STAUBUS are:

- 1398. i. FRANCES ANN<sup>10</sup> STAUBUS, b. July 19, 1928, Clovia, NM.
- 1399. ii. JANE KAREN STAUBUS, b. November 26, 1931, Clovis, NM.

887. OTIE STELLA<sup>9</sup> ATCHISON (*THOMAS LEWIS<sup>8</sup>, JESSE FORGESON #<sup>3</sup><sup>7</sup>, JESSE FORGESON #<sup>2</sup><sup>6</sup>, JESSE FERGUSON #<sup>1</sup><sup>5</sup>, WILLIAM #<sup>4</sup><sup>4</sup>, WILLIAM #<sup>3</sup><sup>3</sup>, WILLIAM #<sup>2</sup><sup>2</sup>, WILLIAM #<sup>1</sup><sup>1</sup>*) died January 1975 in Stanton, Martin Co, TX.. She married SAMUEL EDWARD JONES December 1900 in Comanche, Comanche Co, TX. He died February 1940.

Notes for OTIE STELLA ATCHISON:

Church of Christ.

Children of OTIE ATCHISON and SAMUEL JONES are:

- i. IDA KATE<sup>10</sup> JONES.

Notes for IDA KATE JONES:

d. at age 18 months old.

- 1400. ii. JACK JONES, d. July 1964.
- 1401. iii. MABLE JONES, d. December 1981.
- 1402. iv. MACE JONES.
- 1403. v. FAY JONES, b. January 14, 1910.
- 1404. vi. CASEY JONES, b. 1912.
- 1405. vii. CONNIE JONES, b. December 1914.
- 1406. viii. ALMA JONES, b. 1917.
- 1407. ix. JONI LU JONES, b. 1920.

**888.** FRANKLIN EUGENE SR<sup>9</sup> ATCHISON (*JOHN A.<sup>8</sup>, JESSE FORGESON #3<sup>7</sup>, JESSE FORGESON #2<sup>6</sup>, JESSE FERGUSON #1<sup>5</sup>, WILLIAM #4<sup>4</sup>, WILLIAM #3<sup>3</sup>, WILLIAM #2<sup>2</sup>, WILLIAM #1<sup>1</sup>*) was born December 17, 1887 in Bibb, Comanche Co, TX., and died August 10, 1936 in Stanton, Martin Co, TX.. He married CLARA ADELAIDE SHIPMAN August 29, 1909 in Comanche Co, TX., daughter of TELLAMACHUS SHIPMAN and ORA ABNEY. She was born November 23, 1890 in Indian Gap, Hamilton Co, TX., and died March 30, 1967 in Midland, Midland Co, TX..

Notes for FRANKLIN EUGENE SR ATCHISON:

bur. 8/11/1936, Evergreen Cemetery, Stanton, Martin Co, TX.. Farmer. Church of Christ.

Notes for CLARA ADELAIDE SHIPMAN:

bur. Evergreen Cemetery, Stanton, Martin Co, TX.

Children of FRANKLIN ATCHISON and CLARA SHIPMAN are:

- 1408. i. LEO DAIL<sup>10</sup> ATCHISON, b. July 14, 1910, Indian Gap, Hamilton Co, TX.; d. February 28, 1995, Tempe, Maricopa Co, AZ..
- 1409. ii. ZONA DORIS ATCHISON, b. December 09, 1912, Stanton, Martin Co, TX.; d. October 15, 1991, Stanton, Martin Co, TX..
- iii. INFANT ATCHISON, b. September 1915, Stanton, Martin Co, TX.; d. September 1915, Stanton, Martin Co, TX..

Notes for INFANT ATCHISON:

bur. Evergreen Cemetery, Stanton, TX.

- 1410. iv. JOHN TELLA ATCHISON, b. September 08, 1917, Stanton, Martin Co, TX..
- 1411. v. FRANKLIN EUGENE JR ATCHISON, b. May 01, 1921, Stanton, Martin Co, TX.; d. August 02, 1981, Dallas, Dallas Co, TX..
- 1412. vi. RUBY CLARA ATCHISON, b. December 04, 1923, Stanton, Martin Co, TX..
- 1413. vii. CLELAN DWIGHT ATCHISON, b. December 19, 1926, Stanton, Martin Co, TX.; d. December 13, 1998, Midland, Midland Co, TX..
- 1414. viii. WEILAND WIGHT ATCHISON, b. December 19, 1926, Stanton, Martin Co, TX.; d. September 06, 1996, Midland, Midland Co, TX..
- 1415. ix. CHARLES JUNOT ATCHISON, b. June 18, 1932, Stanton, Martin Co, TX..

**889.** CORE ALICE<sup>9</sup> ATCHISON (*JOHN A.<sup>8</sup>, JESSE FORGESON #3<sup>7</sup>, JESSE FORGESON #2<sup>6</sup>, JESSE FERGUSON #1<sup>5</sup>, WILLIAM #4<sup>4</sup>, WILLIAM #3<sup>3</sup>, WILLIAM #2<sup>2</sup>, WILLIAM #1<sup>1</sup>*) was born December 28, 1888 in Bibb, Comanche Co, TX., and died December 23, 1978 in Stanton, Martin Co, TX.. She married OSCAR CARTER TURNER May 28, 1906, son of GEORGE TURNER and MARY EDWARDS. He was born February 25, 1885 in Dawson, Navarro Co, TX., and died March 11, 1937 in Stanton, Martin Co, TX..

Notes for CORE ALICE ATCHISON:

bur. Evergreen Cemetery, Stanton, TX.

Notes for OSCAR CARTER TURNER:

bur. Evergreen Cemetery, Stanton, TX.

Children of CORE ATCHISON and OSCAR TURNER are:

- 1416. i. JESSIE EVELINE<sup>10</sup> TURNER, b. June 17, 1907, Big Spring, Howard Co, TX.; d. March 10, 1993, Odessa, TX..
- ii. LEO THOMAS TURNER, b. November 20, 1908, Stanton, Martin Co, TX.; d. November 20, 1987, Stanton, Martin Co, TX.; m. JENDO ROGERS, May 29, 1936, Stanton, Martin Co, TX.; b. November 13, 1913, Clyde, Callahan Co, TX.; d.



October 27, 1981, Stanton, Martin Co, TX..

Notes for LEO THOMAS TURNER:

bur. 11/22/1987, Evergreen Cemetery, Stanton, TX. WW11, served 28 months in the Navy (Sea Bees) on Helen Island. Church of Christ.

Notes for JENDO ROGERS:

bur. 10/29/1981, Evergreen Cemetery, Stanton, TX. Methodist.

- 1417. iii. MARY OPAL TURNER, b. September 06, 1912, Dresden, Navarro Co, TX.; d. April 11, 1982.
- 1418. iv. LULA ALICE TURNER, b. June 26, 1914, Blooming Grove, Navarro Co, TX.; d. May 31, 1997, Aurora, CO..
- 1419. v. ALTON EUGENE TURNER, b. April 23, 1916, Stanton, Martin Co, TX..
- 1420. vi. OSCAR JR TURNER, b. August 21, 1918, Commerce, Hunt Co, TX..
- 1421. vii. JOHN WILLARD TURNER, b. July 20, 1920, Stanton, Martin Co, TX..
- 1422. viii. O.C. TURNER, b. January 14, 1923, Stanton, Martin Co, TX.; d. December 26, 1979, Stanton, Martin Co, TX..
- 1423. ix. ALTA CORENE TURNER, b. December 27, 1931, Stanton, Martin Co, TX..

**890.** MELISSA ALTA<sup>9</sup> ATCHISON (*JOHN A.<sup>8</sup>, JESSE FORGESON #3<sup>7</sup>, JESSE FORGESON #2<sup>6</sup>, JESSE FERGUSON #1<sup>5</sup>, WILLIAM #4<sup>4</sup>, WILLIAM #3<sup>3</sup>, WILLIAM #2<sup>2</sup>, WILLIAM #1<sup>1</sup>*) was born November 10, 1890 in Bibb, Comanche Co, TX., and died June 21, 1988 in Stanton, Martin Co, TX.. She married LEWIS LEMAN HENSON November 06, 1908 in Stanton, Martin Co, TX.. He was born December 28, 1890, and died January 14, 1949 in Denver, Arapahoe Co, CO..

Children of MELISSA ATCHISON and LEWIS HENSON are:

- i. ALTA ALVERNE<sup>10</sup> HENSON.
- 1424. ii. LILLIAN BELL HENSON, b. May 27, 1910, Stanton, Martin Co, TX.; d. April 22, 1994, Stanton, Martin Co, TX..
- 1425. iii. LEWIS DWAIN HENSON, b. December 06, 1921, Stanton, Martin Co, TX..
- 1426. iv. MILDRED DORIS HENSON, b. December 15, 1912, Madisonville, TX..
- 1427. v. THERON LEMAN HENSON, b. April 19, 1914, Madisonville, TX..
- 1428. vi. ALTA ALVERINE HENSON, b. February 06, 1918, Stanton, Martin Co, TX.; d. September 17, 1987, Riverside, CA..

**891.** ESTA ELLEN<sup>9</sup> ATCHISON (*JOHN A.<sup>8</sup>, JESSE FORGESON #3<sup>7</sup>, JESSE FORGESON #2<sup>6</sup>, JESSE FERGUSON #1<sup>5</sup>, WILLIAM #4<sup>4</sup>, WILLIAM #3<sup>3</sup>, WILLIAM #2<sup>2</sup>, WILLIAM #1<sup>1</sup>*) was born December 19, 1891 in Bibb, Comanche Co, TX., and died July 20, 1985 in Abilene, Taylor Co, TX.. She married CLAUDE CANNON KELLY December 28, 1913 in Stanton, Martin Co, TX.. He was born November 05, 1889 in Vasn Alstyne, Collin Co, TX., and died March 07, 1967 in Alpine, Brewster Co, TX..

Children of ESTA ATCHISON and CLAUDE KELLY are:

- 1429. i. VIDA IMOGENE<sup>10</sup> KELLY, b. August 27, 1915, Stanton, Martin Co, TX..
- ii. OHMER CLAUDE KELLY, b. September 22, 1916, Stanton, Martin Co, TX.; d. January 25, 1981, Stanton, Martin Co, TX.; m. EDYTHE MARIE WILSON, November 26, 1946, Cohoma, Howard Co, TX.; b. January 05, 1920, Big Spring, Howard Co, TX..
- 1430. iii. HELEN NADINE KELLY, b. May 24, 1919.
- 1431. iv. JOHN WALLACE KELLY, b. June 19, 1921, Stanton, Martin Co, TX.; d. July 03, 1991.
- 1432. v. MARY RUTH KELLY, b. November 13, 1923, Stanton, Martin Co, TX..

**892.** CORNELIUS FORGESON<sup>9</sup> ATCHISON (*JOHN A.<sup>8</sup>, JESSE FORGESON #3<sup>7</sup>, JESSE FORGESON #2<sup>6</sup>, JESSE FERGUSON #1<sup>5</sup>, WILLIAM #4<sup>4</sup>, WILLIAM #3<sup>3</sup>, WILLIAM #2<sup>2</sup>, WILLIAM #1<sup>1</sup>*) was born February 11, 1893 in Bibb, Comanche Co, TX., and died June 13, 1986 in Stanton, Martin Co, TX.. He married (1) LILLIAN MODINE HENSON September 13, 1914 in Midland, Midland Co, TX.. She was born February 02, 1895 in Waco, TX., and died February 17, 1922 in Ontario, Orange Co, CA.. He married (2) VIRGIE MAE HENSON November 19, 1923 in Big Spring, Howard Co, TX.. She was born October 30, 1901 in Oscar, Bell Co, TX..

Children of CORNELIUS ATCHISON and LILLIAN HENSON are:

- i. INFANT<sup>10</sup> ATCHISON, b. May 23, 1915, Midland, Midland Co, TX.; d. 1915, Midland, Midland Co, TX..
- 1433. ii. JUANITA ATCHISON, b. August 14, 1916, Midland, Midland Co, TX..
- 1434. iii. MARJORIE ATCHISON, b. June 05, 1919, Imperial, Imperial Co, CA/.
- iv. INFANT ATCHISON, b. February 1922, Ontario, Orange Co, CA.; d. February 1922, Ontario, Orange Co, CA..

Children of CORNELIUS ATCHISON and VIRGIE HENSON are:

- 1435. v. ILA VIRGINIA<sup>10</sup> ATCHISON, b. April 19, 1925, Stanton, Martin Co, TX..
- 1436. vi. NOMA YVONNE ATCHISON, b. February 11, 1927, Stanton, Martin Co, TX..
- 1437. vii. BOBBIE LOU ATCHISON, b. February 22, 1929, Stanton, Martin Co, TX..

**893.** ELVIE MAY<sup>9</sup> ATCHISON (*JOHN A.<sup>8</sup>, JESSE FORGESON #3<sup>7</sup>, JESSE FORGESON #2<sup>6</sup>, JESSE FERGUSON #1<sup>5</sup>, WILLIAM #4<sup>4</sup>, WILLIAM #3<sup>3</sup>, WILLIAM #2<sup>2</sup>, WILLIAM #1<sup>1</sup>*) was born April 04, 1894 in Comanche Co, TX., and died October 22, 1991 in Stanton, Martin Co, TX.. She married WALTER MAYRON HENSON August 07, 1910 in Stanton, Martin Co, TX.. He was born March 12, 1889 in Bell Co, TX., and died November 03, 1943 in Stanton, Martin Co, TX..

Children of ELVIE ATCHISON and WALTER HENSON are:

- 1438. i. ETTIE IDELL<sup>10</sup> HENSON, b. November 19, 1916, Stanton, Martin Co, TX.; d. February 08, 1964, Whitehorse, Yukon Territory, Canada.
- 1439. ii. MAYRON NELSON "BUCK" HENSON, b. July 07, 1911, Altus, Jackson Co, OK.; d. December 11, 1974, Weslaco, TX.
- 1440. iii. SARAH EYYLENE HENSON, b. February 04, 1913, Stanton, Martin Co, TX.; d. May 21, 1973, Crane, TX..
- 1441. iv. OCIE GERALD HENSON, b. November 09, 1914, Stanton, Martin Co, TX.; d. February 10, 1992, Abilene, TX..

**894.** STELLA EVELYNE<sup>9</sup> ATCHISON (*JOHN A.<sup>8</sup>, JESSE FORGESON #3<sup>7</sup>, JESSE FORGESON #2<sup>6</sup>, JESSE FERGUSON #1<sup>5</sup>, WILLIAM #4<sup>4</sup>, WILLIAM #3<sup>3</sup>, WILLIAM #2<sup>2</sup>, WILLIAM #1<sup>1</sup>*) was born November 04, 1895 in Bibb, Comanche Co, TX., and died January 10, 1987 in Stanton, Martin Co, TX.. She married WALTER EARNEST KELLY December 22, 1915 in Stanton, Martin Co, TX.. He was born August 31, 1896 in Van Alstyne, TX., and died October 05, 1989 in Stanton, Martin Co, TX..

Notes for STELLA EVELYNE ATCHISON:  
bur. Evergreen Cemetery, Stanton, TX.

Children of STELLA ATCHISON and WALTER KELLY are:

- i. CHARLES GRADY<sup>10</sup> KELLY, b. November 07, 1917, Stanton, Martin Co, TX.; d. February 02, 1920, Stanton, Martin Co, TX..
- 1442. ii. WALTER OWEN KELLY, b. September 18, 1923, Stanton, Martin Co, TX..
- iii. GEORGE BENNY "WILSON" KELLY, b. May 19, 1930.

Notes for GEORGE BENNY "WILSON" KELLY:  
George was an adopted child.

**895.** MARY ANN<sup>9</sup> ATCHISON (*JOHN A.<sup>8</sup>, JESSE FORGESON #3<sup>7</sup>, JESSE FORGESON #2<sup>6</sup>, JESSE FERGUSON #1<sup>5</sup>, WILLIAM #4<sup>4</sup>, WILLIAM #3<sup>3</sup>, WILLIAM #2<sup>2</sup>, WILLIAM #1<sup>1</sup>*) was born October 16, 1897 in Bibb, Comanche Co, TX., and died January 27, 1982 in Stanton, Martin Co, TX.. She married LEE MONROE WILSON October 21, 1914 in Stanton, Martin Co, TX.. He was born September 03, 1895 in Bell Co, TX., and died October 31, 1973 in San Angelo, Tom Green Co, TX..

Children of MARY ATCHISON and LEE WILSON are:

- 1443. i. WOODROW WILLIAM<sup>10</sup> WILSON, b. August 27, 1915, Stanton, Martin Co, TX..
- 1444. ii. MELBA ADELINE WILSON, b. April 21, 1917, Stanton, Martin Co, TX.; d. July 23, 1974, Rock Springs, WO.
- 1445. iii. IRMA LEE WILSON, b. December 02, 1922, Ozona, Crockett Co, TX..

**896.** JOHN THOMAS<sup>9</sup> ATCHISON (*JOHN A.<sup>8</sup>, JESSE FORGESON #3<sup>7</sup>, JESSE FORGESON #2<sup>6</sup>, JESSE FERGUSON #1<sup>5</sup>, WILLIAM #4<sup>4</sup>, WILLIAM #3<sup>3</sup>, WILLIAM #2<sup>2</sup>, WILLIAM #1<sup>1</sup>*) was born May 29, 1900 in Sipe Springs, Comanche Co, TX., and died October 04, 1970 in Stanton, Martin Co, TX.. He married MABEL SUNSHINE HAYNIE October 20, 1920 in Big Spring, Howard Co, TX.. She was born May 29, 1903 in Love Creek, Scurry Co, TX..

Children of JOHN ATCHISON and MABEL HAYNIE are:

- 1446. i. MARGARET ALAWAYNE<sup>10</sup> ATCHISON, b. July 30, 1921, Stanton, Martin Co, TX..
- 1447. ii. THOMAS CARL ATCHISON, b. December 18, 1925, Stanton, Martin Co, TX..

**897.** HETTIE ZELDA<sup>9</sup> ATCHISON (*JOHN A.<sup>8</sup>, JESSE FORGESON #3<sup>7</sup>, JESSE FORGESON #2<sup>6</sup>, JESSE FERGUSON #1<sup>5</sup>, WILLIAM #4<sup>4</sup>, WILLIAM #3<sup>3</sup>, WILLIAM #2<sup>2</sup>, WILLIAM #1<sup>1</sup>*) was born April 04, 1903 in Sagerton, Haskell Co, TX., and died October 08, 1985 in Ozona, TX.. She married RAYMOND ARTHUR BENNETT May 28, 1923 in Stanton, Martin Co, TX.. He was born February 09, 1896 in Chapel, San Saba Co, TX., and died August 29, 1962 in Christoval, TX..

Notes for HETTIE ZELDA ATCHISON:  
bur. 10/10/1985, Ozona, TX, Cedar Hill Cemetery.

Notes for RAYMOND ARTHUR BENNETT:  
bur. 8/31/1962, Ozona, TX, Cedar Hill Cemetery.

William #1 ATCHISON

Children of HETTIE ATCHISON and RAYMOND BENNETT are:

- 1448. i. ELLIS RAY<sup>10</sup> BENNETT, b. December 16, 1925, Ozona, Crocket Co, TX..
- 1449. ii. BETTY CARROLL BENNETT, b. August 16, 1933, Odessa, TX..
- 1450. iii. JOHN TERRY DR BENNETT, b. November 20, 1939, Stanton, Martin Co, TX..

898. NOMA AGNES<sup>9</sup> ATCHISON (*JOHN A.<sup>8</sup>, JESSE FORGESON #3<sup>7</sup>, JESSE FORGESON #2<sup>6</sup>, JESSE FERGUSON #1<sup>5</sup>, WILLIAM #4<sup>4</sup>, WILLIAM #3<sup>3</sup>, WILLIAM #2<sup>2</sup>, WILLIAM #1<sup>1</sup>*) was born March 27, 1908 in Stanton, Martin Co, TX.. She married HORACE SPENCER BLOCKER December 22, 1929 in Stanton, Martin Co, TX.. He was born August 27, 1904 in Hill Co, TX., and died October 14, 1992 in Stanton, Martin Co, TX..

Children of NOMA ATCHISON and HORACE BLOCKER are:

- 1451. i. GRADY SPENCER<sup>10</sup> BLOCKER, b. December 01, 1932, Stanton, Martin Co, TX..
- 1452. ii. NORMAN KEITH BLOCKER, b. December 15, 1935, Midland, Midland Co, TX..
- 1453. iii. CHARLES THOMAS BLOCKER, b. September 05, 1937, Midland, Midland Co, TX..
- 1454. iv. LILA ESTELLE BLOCKER, b. October 10, 1939, Midland, Midland Co, TX..

899. FRANCES MAY<sup>9</sup> CHANCE (*IDA<sup>8</sup> ATCHISON, ELIZABETH "ELIZA JANE"<sup>7</sup>, THEOPHILIS P.<sup>6</sup>, WILLIAM E. JR. 5<sup>5</sup>, WILLIAM #4<sup>4</sup>, WILLIAM #3<sup>3</sup>, WILLIAM #2<sup>2</sup>, WILLIAM #1<sup>1</sup>*) was born September 28, 1897. She married (1) (???) FINCH. She married (2) (???) CULP.

Children of FRANCES CHANCE and (???) CULP are:

- 1455. i. LUCY LEE<sup>10</sup> CULP, b. May 19, 1926.
- 1456. ii. HOWARD GENE CULP, b. October 22, 1928.

900. AMY<sup>9</sup> CHANCE (*IDA<sup>8</sup> ATCHISON, ELIZABETH "ELIZA JANE"<sup>7</sup>, THEOPHILIS P.<sup>6</sup>, WILLIAM E. JR. 5<sup>5</sup>, WILLIAM #4<sup>4</sup>, WILLIAM #3<sup>3</sup>, WILLIAM #2<sup>2</sup>, WILLIAM #1<sup>1</sup>*) was born January 19, 1900, and died Abt. 1988 in Oklahoma City, OK.. She married (???) MITCHELL.

Child of AMY CHANCE and (???) MITCHELL is:

- 1457. i. RUTH MONETTE<sup>10</sup> MITCHELL, b. March 07, 1923.

901. JAMES MORTON<sup>9</sup> CHANCE (*IDA<sup>8</sup> ATCHISON, ELIZABETH "ELIZA JANE"<sup>7</sup>, THEOPHILIS P.<sup>6</sup>, WILLIAM E. JR. 5<sup>5</sup>, WILLIAM #4<sup>4</sup>, WILLIAM #3<sup>3</sup>, WILLIAM #2<sup>2</sup>, WILLIAM #1<sup>1</sup>*) was born June 24, 1905.

Children of JAMES MORTON CHANCE are:

- 1458. i. MARILYN RUTH<sup>10</sup> CHANCE, b. May 17, 1939.
- 1459. ii. ANITA SUE CHANCE, b. June 30, 1948.

902. EDNA BONNIE<sup>9</sup> CHANCE (*IDA<sup>8</sup> ATCHISON, ELIZABETH "ELIZA JANE"<sup>7</sup>, THEOPHILIS P.<sup>6</sup>, WILLIAM E. JR. 5<sup>5</sup>, WILLIAM #4<sup>4</sup>, WILLIAM #3<sup>3</sup>, WILLIAM #2<sup>2</sup>, WILLIAM #1<sup>1</sup>*) was born April 25, 1908. She married (1) (???) MORELAND. She married (2) (???) RUST.

Children of EDNA CHANCE and (???) MORELAND are:

- 1460. i. LAWRENCE GATLE<sup>10</sup> MORLAND, b. May 01, 1929.
- 1461. ii. GLENN LEE MORLAND, b. August 18, 1940.

903. BESSIE LEE<sup>9</sup> ATCHISON (*ROLLA A. "RON A." ROY"<sup>8</sup>, ELIZABETH "ELIZA JANE"<sup>7</sup>, THEOPHILIS P.<sup>6</sup>, WILLIAM E. JR. 5<sup>5</sup>, WILLIAM #4<sup>4</sup>, WILLIAM #3<sup>3</sup>, WILLIAM #2<sup>2</sup>, WILLIAM #1<sup>1</sup>*) was born December 16, 1895 in Coffey Co, KS., and died May 16, 1988 in Waverly, Coffey Co, KS.. She married WILLIAM ALLEN GARRISON October 16, 1917 in Lone Jack, Cass Co, MO.. He was born October 22, 1896 in Lebo, Coffey Co, KS, and died January 1960 in Wichita, KS.

Notes for BESSIE LEE ATCHISON:

Social Security Death Records shows: b. 12/16/1895, KS, d. 5/16/1988 Waverly, KS. Others have 1984 as d. date? Bettie Ore has: b. 12/16/1895, d. 5/16/1984. & d. Olathe, Johnson Co, KS.

Notes for WILLIAM ALLEN GARRISON:

Dates from Social Security Records. Others have him b. in 1889, d. 10/13/1960..

Child of BESSIE ATCHISON and WILLIAM GARRISON is:

1462. i. BETTY IRENE<sup>10</sup> GARRISON, b. June 24, 1920, Waverly, KS..

**904.** JOHN COLEMAN<sup>9</sup> ATCHISON (*ROLLA A. "RON A." ROY*<sup>8</sup>, *ELIZABETH "ELIZA JANE"*<sup>7</sup>, *THEOPHILIS P.*<sup>6</sup>, *WILLIAM E. JR.* <sup>5</sup>, *WILLIAM #4*<sup>4</sup>, *WILLIAM #3*<sup>3</sup>, *WILLIAM #2*<sup>2</sup>, *WILLIAM #1*<sup>1</sup>) was born December 08, 1898 in Pleasant Hill, MO., and died November 28, 1960 in Roseberg, OR.. He married MARY CHARLOTTE DOTY June 22, 1922 in Liberty, MO., daughter of WALTER DOTY and ADELLA CROUCH. She was born March 23, 1903 in Waverly, Coffey Co, KS, and died April 22, 1984 in Roseberg, OR.

Notes for JOHN COLEMAN ATCHISON:

Dates from Social Security Records. d. Eugene, OR ???

Notes for MARY CHARLOTTE DOTY:

Dates from Social Security Records.

Children of JOHN ATCHISON and MARY DOTY are:

- 1463. i. GERALD DEAN REV<sup>10</sup> ATCHISON, b. October 20, 1924, Kansas City, MO..
- 1464. ii. OLIVER EUGENE ATCHISON, b. July 15, 1927, Kansas City, MO..
- 1465. iii. MARY GWENDOLYN ATCHISON, b. October 12, 1932, Kansas City, MO..

**905.** ELIZABETH<sup>9</sup> SHEPHERD (*BERTIE*<sup>8</sup> *ATCHISON*, *ELIZABETH "ELIZA JANE"*<sup>7</sup>, *THEOPHILIS P.*<sup>6</sup>, *WILLIAM E. JR.* <sup>5</sup>, *WILLIAM #4*<sup>4</sup>, *WILLIAM #3*<sup>3</sup>, *WILLIAM #2*<sup>2</sup>, *WILLIAM #1*<sup>1</sup>) was born October 03, 1902. She married (???) KAST.

Child of ELIZABETH SHEPHERD and (???) KAST is:

1466. i. MARCIA<sup>10</sup> KAST, b. August 19, 1934.

**906.** CLETTA L.<sup>9</sup> SHEPHERD (*BERTIE*<sup>8</sup> *ATCHISON*, *ELIZABETH "ELIZA JANE"*<sup>7</sup>, *THEOPHILIS P.*<sup>6</sup>, *WILLIAM E. JR.* <sup>5</sup>, *WILLIAM #4*<sup>4</sup>, *WILLIAM #3*<sup>3</sup>, *WILLIAM #2*<sup>2</sup>, *WILLIAM #1*<sup>1</sup>) was born April 12, 1910, and died June 26, 1976. She married (???) EAUYER.

Children of CLETTA SHEPHERD and (???) EAUYER are:

- 1467. i. ROBERT L.<sup>10</sup> EAUYER, b. December 16, 1934.
- 1468. ii. SALLY EAUYER, b. July 16, 1939.
- 1469. iii. MARY ELIZABETH EAUYER, b. June 11, 1947.

**907.** JACKIE<sup>9</sup> SHEPHERD (*BERTIE*<sup>8</sup> *ATCHISON*, *ELIZABETH "ELIZA JANE"*<sup>7</sup>, *THEOPHILIS P.*<sup>6</sup>, *WILLIAM E. JR.* <sup>5</sup>, *WILLIAM #4*<sup>4</sup>, *WILLIAM #3*<sup>3</sup>, *WILLIAM #2*<sup>2</sup>, *WILLIAM #1*<sup>1</sup>) was born March 17, 1913, and died June 12, 1965. She married (???) BREDESON.

Child of JACKIE SHEPHERD and (???) BREDESON is:

- i. INGRID<sup>10</sup> BREDESON, b. June 23, 1945; m. (???) FOGEL.

**908.** EDNA<sup>9</sup> SNELLING (*MINNIE*<sup>8</sup> *CONYERS*, *SARAH A.*<sup>7</sup> *ATCHISON*, *THEOPHILIS P.*<sup>6</sup>, *WILLIAM E. JR.* <sup>5</sup>, *WILLIAM #4*<sup>4</sup>, *WILLIAM #3*<sup>3</sup>, *WILLIAM #2*<sup>2</sup>, *WILLIAM #1*<sup>1</sup>) was born March 27, 1898 in Owingsville, Bath Co, KY., and died October 31, 1971 in Colorado Springs, El Paso, Co, CO.. She married JOHN FREDERICK BRAUER July 03, 1920 in Colorado Springs, El Paso, CO., son of JACOB BRAUER and CORA SEJMAN. He was born February 13, 1896 in Denver, Denver, CO., and died July 17, 1977 in Colorado Springs, El Paso, Co, CO..

Notes for EDNA SNELLING:

bur. Evergreen Shrine of Rest Mausoleum, Colorado Springs, CO, on 11/3/1971, with husband.

Notes for JOHN FREDERICK BRAUER:

Veteran of WW11 (son has file) A Printer.

Marriage Notes for EDNA SNELLING and JOHN BRAUER:

m. records, El Paso Co, CO, #17918, Bk 12, p.9.

Children of EDNA SNELLING and JOHN BRAUER are:

- i. CAROLINE MARCELA<sup>10</sup> BRAUER, b. July 01, 1921, Colorado Springs, El Paso, Co, CO..

Notes for CAROLINE MARCELA BRAUER:

bur. Evergreen Cem., Colorado Springs, CO. Stillborn., bur. 7/1/1921, Co. Springs, CO.

- ii. JOHN FREDERICK JR BRAUER.
- iii. KATHARINE BEATRICE BRAUER, m. FRED PURDUE; b. Peru. Ind.; d. June 06, 1960, San Diego, Calif..

Notes for KATHARINE BEATRICE BRAUER:  
She is a Banker

Notes for FRED PURDUE:  
He is a salesman.

- iv. EUGENE RICHARD BRAUER, m. MARTHA ANN WASSON.

Notes for EUGENE RICHARD BRAUER:  
Engineer

Notes for MARTHA ANN WASSON:  
Nurse.

909. MADGE<sup>9</sup> ATCHISON (*JEFFERSON LEE*<sup>8</sup>, *JOHNSON MARION*<sup>7</sup>, *WILLIAM IRONS*<sup>6</sup>, *WILLIAM E. JR.*<sup>5</sup>, *WILLIAM #4*<sup>4</sup>, *WILLIAM #3*<sup>3</sup>, *WILLIAM #2*<sup>2</sup>, *WILLIAM #1*<sup>1</sup>) was born December 15, 1907 in Owingsville, KY., and died June 1988 in Bath Co, KY.. She married JOHN ADAIR RICHARDS. He was born November 17, 1904 in Owingsville, KY., and died May 1975.

Notes for MADGE ATCHISON:  
Lived in Owingsville, KY when she died.

Notes for JOHN ADAIR RICHARDS:  
Lived in Burksville, KY when he died.

Children of MADGE ATCHISON and JOHN RICHARDS are:

- i. JOHN ADAIR JR<sup>10</sup> RICHARDS, b. May 01, 1932, KY.; d. July 1979, Burkeville, KY.; m. JOANNE.
- ii. BETTY RUTH RICHARDS, m. DELPHUS RAWLINGS.
- iii. MORGAN KELLY RICHARDS, m. (1) BONNIE; m. (2) KAREN.
- iv. LAURENCE RICHARDS.
- v. IDA BELL RICHARDS, m. (1) DONALD UDDERBACK; m. (2) SCOTTIE HICKS.
- vi. EUGENE JEFFERSON RICHARDS, m. JANICE BARBARA CHUTE.

910. MORGAN<sup>9</sup> ATCHISON (*JEFFERSON LEE*<sup>8</sup>, *JOHNSON MARION*<sup>7</sup>, *WILLIAM IRONS*<sup>6</sup>, *WILLIAM E. JR.*<sup>5</sup>, *WILLIAM #4*<sup>4</sup>, *WILLIAM #3*<sup>3</sup>, *WILLIAM #2*<sup>2</sup>, *WILLIAM #1*<sup>1</sup>) was born May 29, 1896 in Owingsville, KY., and died December 16, 1988 in Missoula, MT.. He married VELTA. She was born May 26, 1895 in MT., and died June 1977 in Missoula, MT..

Notes for MORGAN ATCHISON:  
In Soc. Sec. Death Records., as Marion, b. 10/18/1895, d. 7/1982 Libby, MT.

Notes for VELTA:  
In Soc. Sec. Death Records.

Children of MORGAN ATCHISON and VELTA are:

- i. ROBERT<sup>10</sup> ATCHISON.
- ii. MARION "RICHARD" ATCHISON, m. BONNIE.

911. EFFIE ANN<sup>9</sup> EDWARDS (*AMANDA ABIGAIL "ABBIE"*<sup>8</sup> *ATCHISON*, *ELIJAH*<sup>7</sup>, *WILLIAM PERRY*<sup>6</sup>, *HENRY*<sup>5</sup>, *WILLIAM #4*<sup>4</sup>, *WILLIAM #3*<sup>3</sup>, *WILLIAM #2*<sup>2</sup>, *WILLIAM #1*<sup>1</sup>) was born March 03, 1881 in Colony, KS., and died June 03, 1955 in Seattle, King Co, KS.. She married HOLLY RUSH March 03, 1897 in Seattle, King Co, WA..

Children of EFFIE EDWARDS and HOLLY RUSH are:

- i. ETHEL<sup>10</sup> RUSH.
- ii. EDITH RUSH.
- iii. IDA RUSH.
- iv. EDNA RUSH.
- v. ELMER RUSH.

**912.** NELLIE B.<sup>9</sup> EDWARDS (*AMANDA ABIGAIL "ABBIE"<sup>8</sup> ATCHISON, ELIJAH<sup>7</sup>, WILLIAM PERRY<sup>6</sup>, HENRY<sup>5</sup>, WILLIAM #4<sup>4</sup>, WILLIAM #3<sup>3</sup>, WILLIAM #2<sup>2</sup>, WILLIAM #1<sup>1</sup>*) was born August 06, 1893 in Iola, Allen Co, KS., and died in Seattle, King Co, WA.. She married BEN GOUCHE.

Children of NELLIE EDWARDS and BEN GOUCHE are:

- i. LOIS<sup>10</sup> GOUCHE.
- ii. ROY GOUCHE.

**913.** DORA ABBIGAIL<sup>9</sup> EDWARDS (*AMANDA ABIGAIL "ABBIE"<sup>8</sup> ATCHISON, ELIJAH<sup>7</sup>, WILLIAM PERRY<sup>6</sup>, HENRY<sup>5</sup>, WILLIAM #4<sup>4</sup>, WILLIAM #3<sup>3</sup>, WILLIAM #2<sup>2</sup>, WILLIAM #1<sup>1</sup>*) was born January 29, 1895 in Iola, Allen Co, KS.. She married CHARLES CURTIS LUNDY November 06, 1913 in Burns, Harney Co, OR., son of JAMES LUNDY and SARAH AZARIAH.

Children of DORA EDWARDS and CHARLES LUNDY are:

- i. LIVING<sup>10</sup> LUNDY.
- ii. YVONNE ESTHER LUNDY.
- iii. LIVING LUNDY.
- iv. LIVING LUNDY.
- v. LIVING LUNDY.

**914.** ELLA N.<sup>9</sup> ATCHISON (*JOSEPH "JOSEPHUS" MONROE<sup>8</sup>, ELIJAH<sup>7</sup>, WILLIAM PERRY<sup>6</sup>, HENRY<sup>5</sup>, WILLIAM #4<sup>4</sup>, WILLIAM #3<sup>3</sup>, WILLIAM #2<sup>2</sup>, WILLIAM #1<sup>1</sup>*) was born February 02, 1891, and died July 10, 1941. She married PAUL J. LENDERMAN November 28, 1915.

Children of ELLA ATCHISON and PAUL LENDERMAN are:

- i. INFANT<sup>10</sup> LENDERMAN, d. December 22, 1916.
- ii. FLOYD LENDERMAN, m. HELLEN WALKER, November 1941.
- iii. WANDA LENDERMAN, m. ED WALKER, March 07, 1941.

**915.** ALICE MAHALA<sup>9</sup> ATCHISON (*JOSEPH "JOSEPHUS" MONROE<sup>8</sup>, ELIJAH<sup>7</sup>, WILLIAM PERRY<sup>6</sup>, HENRY<sup>5</sup>, WILLIAM #4<sup>4</sup>, WILLIAM #3<sup>3</sup>, WILLIAM #2<sup>2</sup>, WILLIAM #1<sup>1</sup>*) was born February 24, 1897. She married MARSHALL SCHLEGEL September 03, 1919.

Child of ALICE ATCHISON and MARSHALL SCHLEGEL is:

- i. IMOGENE<sup>10</sup> SCHLEGEL, m. DUKES CALVERT, December 25, 1942, Carnegie, OK..

**916.** OTTO<sup>9</sup> SHROUT (*DAVID WILLIAM<sup>8</sup>, NANCY ELLEN<sup>7</sup> ATCHISON, WILLIAM PERRY<sup>6</sup>, HENRY<sup>5</sup>, WILLIAM #4<sup>4</sup>, WILLIAM #3<sup>3</sup>, WILLIAM #2<sup>2</sup>, WILLIAM #1<sup>1</sup>*) He married LELIA HARGIS.

Children of OTTO SHROUT and LELIA HARGIS are:

1470. i. REXFORD<sup>10</sup> SHROUT.
1471. ii. WILLIAM SHROUT.

**917.** CLAUDE<sup>9</sup> SHROUT (*DAVID WILLIAM<sup>8</sup>, NANCY ELLEN<sup>7</sup> ATCHISON, WILLIAM PERRY<sup>6</sup>, HENRY<sup>5</sup>, WILLIAM #4<sup>4</sup>, WILLIAM #3<sup>3</sup>, WILLIAM #2<sup>2</sup>, WILLIAM #1<sup>1</sup>*) He married NONA OTIS.

Children of CLAUDE SHROUT and NONA OTIS are:

- i. ELIZABETH<sup>10</sup> SHROUT.
- ii. DAVID SHROUT.

**918.** HAZEL<sup>9</sup> SHROUT (*CLYDE<sup>8</sup>, NANCY ELLEN<sup>7</sup> ATCHISON, WILLIAM PERRY<sup>6</sup>, HENRY<sup>5</sup>, WILLIAM #4<sup>4</sup>, WILLIAM #3<sup>3</sup>, WILLIAM #2<sup>2</sup>, WILLIAM #1<sup>1</sup>*) She married OTTO KLEINSCHMIDT.

Children of HAZEL SHROUT and OTTO KLEINSCHMIDT are:

1472. i. MARY<sup>10</sup> KLEINSCHMIDT.
1473. ii. DAVID KLEINSCHMIDT.

**919.** EARL<sup>9</sup> SHROUT (*CLYDE<sup>8</sup>, NANCY ELLEN<sup>7</sup> ATCHISON, WILLIAM PERRY<sup>6</sup>, HENRY<sup>5</sup>, WILLIAM #4<sup>4</sup>, WILLIAM #3<sup>3</sup>, WILLIAM #2<sup>2</sup>, WILLIAM #1<sup>1</sup>*) He married SALLY DENNISTON.

Children of EARL SHROUT and SALLY DENNISTON are:

- 1474. i. NANCY<sup>10</sup> SHROUT.
- 1475. ii. JERRY SHROUT.
- iii. MICHAEL SHROUT, m. BETTY ISHMAIL.

920. HOWARD MARVIN<sup>9</sup> BOWERS (*GEORGE ALVA<sup>8</sup>, AMANDA "MANDY"<sup>7</sup> ATCHISON, WILLIAM PERRY<sup>6</sup>, HENRY<sup>5</sup>, WILLIAM #4<sup>4</sup>, WILLIAM #3<sup>3</sup>, WILLIAM #2<sup>2</sup>, WILLIAM #1<sup>1</sup>*) was born December 29, 1902 in Iola, Allen Co, KS., and died August 20, 1989 in Long Beach, Los Angeles Co, CA.. He married (1) EDITH ISABELLA MORROW December 29, 1924 in Long Beach, Los Angeles Co, CA., daughter of ANDREW MORROW and KATHLEEN IRVINE. She was born August 11, 1903 in Five Mile Town, Blessingbouurgh, Fermanugh, Northern Ireland, and died February 07, 1981 in Long Beach, Los Angeles Co, CA.. He married (2) BETTY CRUCILE June 21, 1983 in Las Vegas, Clark Co, NV..

Children of HOWARD BOWERS and EDITH MORROW are:

- i. MAE JANE<sup>10</sup> BOWERS, b. August 21, 1925, Long Beach, Los Angeles Co, CA.; m. JOSEPH WINKLER.
- ii. HOWARD MARVIN BOWERS, b. March 13, 1929, Torrance, Los Angeles Co, CA.; d. September 10, 1931, Long Beach, Los Angeles Co, CA..
- iii. JOHN IRVINE BOWERS, b. November 11, 1931, Wilmington, Los Angeles Co, CA.; m. (1) KATHERINE DOYLE, March 17, 1951; m. (2) HARRIET ELIZABETH NAEVE, June 01, 1958, Long Beach, Los Angeles Co, CA.; b. April 14, 1933, Long Beach, Los Angeles Co, CA..
- iv. JOAN ELIZABETH BOWERS, b. November 11, 1931, Wilmington, Los Angeles Co, CA.; m. (1) MARKEE; m. (2) GENE ROWE; m. (3) ADAM BARLEY, September 21, 1985; b. PA.; d. 1993, Bellflower, Los Angeles Co, CA..

Notes for JOAN ELIZABETH BOWERS:

Twin to John.

921. ALVA FRANKLIN<sup>9</sup> BOWERS (*GEORGE ALVA<sup>8</sup>, AMANDA "MANDY"<sup>7</sup> ATCHISON, WILLIAM PERRY<sup>6</sup>, HENRY<sup>5</sup>, WILLIAM #4<sup>4</sup>, WILLIAM #3<sup>3</sup>, WILLIAM #2<sup>2</sup>, WILLIAM #1<sup>1</sup>*) was born March 25, 1905 in Iola, Allen Co, KS., and died December 18, 1991 in Oklahoma City, OK.. He married THELMA ELIZABETH PRICKETT July 02, 1930 in Oklahoma City, OK.. She was born September 09, 1912 in Oklahoma City, OK., and died March 04, 1962 in Oklahoma City, OK..

Children of ALVA BOWERS and THELMA PRICKETT are:

- i. ALVA WILLIAM<sup>10</sup> BOWERS, b. May 07, 1931, Kingfisher, OK.; m. (1) DELLA LEE DELAY; m. (2) JOYCE MARIE DENNIS, January 12, 1962, Oklahoma City, OK..
- ii. THELMA MARIE BOWERS, b. December 06, 1932, Kingfisher, OK.; d. May 30, 1971, Oklahoma City, OK.; m. LESTER ELDEN COKER, May 24, 1954, Oklahoma City, OK.; d. March 18, 1978, Alberquerque, N.M..
- iii. MARGARET ELAINE BOWERS, b. March 21, 1934, Fort Supply, OK.; m. LEE ROY SANDERS, September 08, 1953, Oklahoma City, OK.; b. February 15, 1928, Dallas, TX..
- iv. JUNITA MAY BOWERS, b. December 23, 1936, Kingfisher, OK.; m. A.J. PIERCE, April 19, 1957, Choctaw, OK.; b. September 25, 1935, Horshoe Lake, OK..
- v. JIMMY LEE FRANKLIN BOWERS, b. April 13, 1939, Kingfisher, OK.; m. JOLINE ORANELL BUTCHER, November 29, 1968, Oklahoma City, OK.; b. April 06, 1945.
- vi. ALBERT RAY BOWERS, b. July 15, 1947, Oklahoma City, OK.; m. CATHEY ANN ROBERTSON, July 15, 1980, Oklahoma City, OK.; b. October 11, 1950, Oklahoma City, OK..

922. RALPH EDWIN<sup>9</sup> BOWERS (*GEORGE ALVA<sup>8</sup>, AMANDA "MANDY"<sup>7</sup> ATCHISON, WILLIAM PERRY<sup>6</sup>, HENRY<sup>5</sup>, WILLIAM #4<sup>4</sup>, WILLIAM #3<sup>3</sup>, WILLIAM #2<sup>2</sup>, WILLIAM #1<sup>1</sup>*) was born December 11, 1906 in Callaway, Custer Co, NE., and died August 28, 1983 in Cloverdale, Sonoma Co, CA.. He married SARAH OPAL GODLOVE January 16, 1930. She was born December 08, 1906.

Child of RALPH BOWERS and SARAH GODLOVE is:

- i. WAYNE<sup>10</sup> BOWERS, b. November 04, 1940.

923. IMA COE<sup>9</sup> REEVES (*OKIE ONIE<sup>8</sup> ATCHISON, JOHN "COON"<sup>7</sup>, WILLIAM PERRY<sup>6</sup>, HENRY<sup>5</sup>, WILLIAM #4<sup>4</sup>, WILLIAM #3<sup>3</sup>, WILLIAM #2<sup>2</sup>, WILLIAM #1<sup>1</sup>*) She married ROY FRANCIS WIRTH, son of KARL WIRTH and JENNIE ROGERSON. He was born July 20, 1905 in Mt Carmel, Ill., and died December 04, 1989 in New Castle, Ind..

Notes for ROY FRANCIS WIRTH:

Soc. Sec. # issued in Ind.

Children of IMA REEVES and ROY WIRTH are:

- 1476. i. STEVEN CLAY<sup>10</sup> WIRTH.
- 1477. ii. BARBARA ANN WIRTH.

**924.** LESLIE EARL<sup>9</sup> REEVES (*OKIE ONIE<sup>8</sup> ATCHISON, JOHN "COON"<sup>7</sup>, WILLIAM PERRY<sup>6</sup>, HENRY<sup>5</sup>, WILLIAM #4<sup>4</sup>, WILLIAM #3<sup>3</sup>, WILLIAM #2<sup>2</sup>, WILLIAM #1<sup>1</sup>*) He married AGNES BOWMAN.

Child of LESLIE REEVES and AGNES BOWMAN is:

- 1478. i. LESLIE<sup>10</sup> REEVES.

**925.** RANDOLPH PHELPS<sup>9</sup> REEVES (*OKIE ONIE<sup>8</sup> ATCHISON, JOHN "COON"<sup>7</sup>, WILLIAM PERRY<sup>6</sup>, HENRY<sup>5</sup>, WILLIAM #4<sup>4</sup>, WILLIAM #3<sup>3</sup>, WILLIAM #2<sup>2</sup>, WILLIAM #1<sup>1</sup>*) He married PAULINE SOWASH. She was born May 31, 1910, and died February 05, 1990 in New Castle, Ind..

Notes for PAULINE SOWASH:

Soc. Sec. # issued in Ind.

Child of RANDOLPH REEVES and PAULINE SOWASH is:

- 1479. i. CLARA SUE<sup>10</sup> REEVES.

**926.** KELLY WESLEY<sup>9</sup> REEVES (*OKIE ONIE<sup>8</sup> ATCHISON, JOHN "COON"<sup>7</sup>, WILLIAM PERRY<sup>6</sup>, HENRY<sup>5</sup>, WILLIAM #4<sup>4</sup>, WILLIAM #3<sup>3</sup>, WILLIAM #2<sup>2</sup>, WILLIAM #1<sup>1</sup>*) was born August 31, 1899 in Bath Co, KY., and died December 15, 1967 in Muncie, Ind.. He married BEULAH RAWLINGS.

Notes for KELLY WESLEY REEVES:

Kidney failure, uremic poisoning. Soc. Sec. # issued in Ind. Died in Ball Hosp., Muncie, Ind. His sister Lucille, remembers him as a truly humble Person, a very sweet, kind man.

Children of KELLY REEVES and BEULAH RAWLINGS are:

- 1480. i. ADA LOUISE<sup>10</sup> REEVES.
- 1481. ii. JOYCE ARLENE REEVES.
- iii. JOHN WILLIAM REEVES.

**927.** EMIL ATCHISON<sup>9</sup> REEVES (*OKIE ONIE<sup>8</sup> ATCHISON, JOHN "COON"<sup>7</sup>, WILLIAM PERRY<sup>6</sup>, HENRY<sup>5</sup>, WILLIAM #4<sup>4</sup>, WILLIAM #3<sup>3</sup>, WILLIAM #2<sup>2</sup>, WILLIAM #1<sup>1</sup>*) was born February 19, 1901 in Bath Co, KY., and died July 19, 1989 in New Castle, Ind.. He married RUBY CALVERT.

Notes for EMIL ATCHISON REEVES:

Soc. Sec. 3 issued in Ind.

Children of EMIL REEVES and RUBY CALVERT are:

- 1482. i. EVELYN MAXINE<sup>10</sup> REEVES.
- 1483. ii. DONNA JEAN REEVES.
- 1484. iii. BONNIE LOU REEVES.

**928.** WILLIAM NEAL<sup>9</sup> REEVES (*OKIE ONIE<sup>8</sup> ATCHISON, JOHN "COON"<sup>7</sup>, WILLIAM PERRY<sup>6</sup>, HENRY<sup>5</sup>, WILLIAM #4<sup>4</sup>, WILLIAM #3<sup>3</sup>, WILLIAM #2<sup>2</sup>, WILLIAM #1<sup>1</sup>*) was born February 26, 1906 in Bath Co, KY., and died July 19, 1991 in New Castle, Ind.. He married FRANCES PHIPPS.

Notes for WILLIAM NEAL REEVES:

Soc. Sec. # issued in Ind.

Children of WILLIAM REEVES and FRANCES PHIPPS are:

- 1485. i. PATRICIA JO<sup>10</sup> REEVES.
- ii. HARLEY WAYNE REEVES, b. November 24, 1939, New Castle, Ind.; d. September 02, 1943, New Castle, Ind..

Notes for HARLEY WAYNE REEVES:  
Ruptured appendix



929. JOHN CLAY<sup>9</sup> REEVES (*OKIE ONIE<sup>8</sup> ATCHISON, JOHN "COON"<sup>7</sup>, WILLIAM PERRY<sup>6</sup>, HENRY<sup>5</sup>, WILLIAM #4<sup>4</sup>, WILLIAM #3<sup>3</sup>, WILLIAM #2<sup>2</sup>, WILLIAM #1<sup>1</sup>*) was born June 12, 1919 in Bath Co, KY., and died May 01, 1974 in New Castle, Ind.. He married LUCILLE HALE.

Child of JOHN REEVES and LUCILLE HALE is:

- i. JOHN ANTHONY<sup>10</sup> REEVES.

930. DILLARD HERSHELL<sup>9</sup> ZIMMERMAN (*THOMAS R.<sup>8</sup>, LUCINDA P. "SIS"<sup>7</sup> ATCHISON, WILLIAM PERRY<sup>6</sup>, HENRY<sup>5</sup>, WILLIAM #4<sup>4</sup>, WILLIAM #3<sup>3</sup>, WILLIAM #2<sup>2</sup>, WILLIAM #1<sup>1</sup>*) was born December 1891 in Owingsville, Bath Co, KY.. He married VISTA JONES.

Child of DILLARD ZIMMERMAN and VISTA JONES is:

1486. i. THERMAN<sup>10</sup> ZIMMERMAN, b. October 01, 1919, Eldorado, Schleicher, TX.; d. August 01, 1991.

931. GUY THOMAS SR<sup>9</sup> ZIMMERMAN (*THOMAS R.<sup>8</sup>, LUCINDA P. "SIS"<sup>7</sup> ATCHISON, WILLIAM PERRY<sup>6</sup>, HENRY<sup>5</sup>, WILLIAM #4<sup>4</sup>, WILLIAM #3<sup>3</sup>, WILLIAM #2<sup>2</sup>, WILLIAM #1<sup>1</sup>*) was born December 16, 1896 in Owingsville, Bath Co, KY., and died January 20, 1959 in Mt. Sterling, KY.. He married ILA SEE October 29, 1920 in MONTgomery Co, KY., daughter of SHERMAN SEE and SOFA WATSON. She was born December 07, 1896 in Powell Co, KY., and died January 13, 1967 in Mt. Sterling, KY..

Notes for GUY THOMAS SR ZIMMERMAN:

Owned a service station ans sold cars. Died at age 62, Certf. # 01420, death vol. 59, Montgomery Co, KY.

Notes for ILA SEE:

Taught English in high school & published poetry.

Marriage Notes for GUY ZIMMERMAN and ILA SEE:

First Christian Church in Lexington, KY.

Child of GUY ZIMMERMAN and ILA SEE is:

1487. i. GUY JR<sup>10</sup> ZIMMERMAN.

932. JESSE OWEN JR<sup>9</sup> ATCHISON (*JESSE OWEN<sup>8</sup>, JOHN LAWSON<sup>7</sup>, SAMUEL CRAIN<sup>6</sup>, HENRY<sup>5</sup>, WILLIAM #4<sup>4</sup>, WILLIAM #3<sup>3</sup>, WILLIAM #2<sup>2</sup>, WILLIAM #1<sup>1</sup>*) He married ARLENE CLOUGHERTY.

Children of JESSE ATCHISON and ARLENE CLOUGHERTY are:

- i. MARY JOAN<sup>10</sup> ATCHISON, m. MAHANES.
- ii. JOHN WILLIAM ATCHISON, m. SUSAN COOK.
- iii. CLARE ATCHISON.
- iv. CHARLES ATCHISON.
- v. CECILE ATCHISON.

933. EVERETT GERALD<sup>9</sup> ATCHISON (*JESSE OWEN<sup>8</sup>, JOHN LAWSON<sup>7</sup>, SAMUEL CRAIN<sup>6</sup>, HENRY<sup>5</sup>, WILLIAM #4<sup>4</sup>, WILLIAM #3<sup>3</sup>, WILLIAM #2<sup>2</sup>, WILLIAM #1<sup>1</sup>*) was born January 03, 1911, and died June 03, 1965 in Chester, Randolph Co, Ill.. He married GRACE STEELE.

Children of EVERETT ATCHISON and GRACE STEELE are:

1488. i. ILA MAY<sup>10</sup> ATCHISON.  
1489. ii. GERALDINE ATCHISON, b. August 30, 1933; d. May 02, 1959, Chester, Randolph Co, Ill..  
1490. iii. PAUL ROBERT ATCHISON.

934. ETHEL LUCILLE<sup>9</sup> ATCHISON (*JESSE OWEN<sup>8</sup>, JOHN LAWSON<sup>7</sup>, SAMUEL CRAIN<sup>6</sup>, HENRY<sup>5</sup>, WILLIAM #4<sup>4</sup>, WILLIAM #3<sup>3</sup>, WILLIAM #2<sup>2</sup>, WILLIAM #1<sup>1</sup>*) was born July 26, 1913 in Chester, Randolph Co, Ill., and died 1999 in AR.. She married FRANCIS FRAZIER.

Children of ETHEL ATCHISON and FRANCIS FRAZIER are:

- i. PAULINE YVONE<sup>10</sup> FRAZIER.
- ii. THOMAS ALLYN FRAZIER.

**935.** ROBERT EMERY<sup>9</sup> ATCHISON (*JESSE OWEN<sup>8</sup>, JOHN LAWSON<sup>7</sup>, SAMUEL CRAIN<sup>6</sup>, HENRY<sup>5</sup>, WILLIAM #4<sup>4</sup>, WILLIAM #3<sup>3</sup>, WILLIAM #2<sup>2</sup>, WILLIAM #1<sup>1</sup>*) was born December 20, 1922 in Steeleville, Randolph Co, Ill.. He married EUNICE VERA McCORMICK, daughter of FLOYD McCORMICK and LILLIE HALLWORTH.

Children of ROBERT ATCHISON and EUNICE McCORMICK are:

- i. ORALEE ANN<sup>10</sup> ATCHISON.
- ii. ROBERT EMERY JR ATCHISON.
1491. iii. JUDITH LYNN ATCHISON.
- iv. BRENDA SUE ATCHISON, m. JAY GARRIS.

**936.** BILLY DEAN<sup>9</sup> ATCHISON (*JESSE OWEN<sup>8</sup>, JOHN LAWSON<sup>7</sup>, SAMUEL CRAIN<sup>6</sup>, HENRY<sup>5</sup>, WILLIAM #4<sup>4</sup>, WILLIAM #3<sup>3</sup>, WILLIAM #2<sup>2</sup>, WILLIAM #1<sup>1</sup>*) was born August 19, 1925, and died November 1996 in Waterloo, Monroe Co, Ill.. He married MILDRED SICKMEYER.

Children of BILLY ATCHISON and MILDRED SICKMEYER are:

- i. VIRGINIA LEE<sup>10</sup> ATCHISON, m. DENNIS BRAND.
- ii. MICHELLE ATCHISON.

**937.** THOMAS EVERETT<sup>9</sup> ATCHISON (*EVERETT OMAR<sup>8</sup>, JOHN LAWSON<sup>7</sup>, SAMUEL CRAIN<sup>6</sup>, HENRY<sup>5</sup>, WILLIAM #4<sup>4</sup>, WILLIAM #3<sup>3</sup>, WILLIAM #2<sup>2</sup>, WILLIAM #1<sup>1</sup>*) was born August 25, 1920, and died October 13, 1981. He married HELEN SMITH.

Children of THOMAS ATCHISON and HELEN SMITH are:

1492. i. TAMARA ANN<sup>10</sup> ATCHISON.
1493. ii. RHODA DENE ATCHISON.
- iii. KATHY MARIE ATCHISON.
- iv. CYNTHIA LEA ATCHISON.

**938.** GRACE KATHRYN<sup>9</sup> ATCHISON (*EVERETT OMAR<sup>8</sup>, JOHN LAWSON<sup>7</sup>, SAMUEL CRAIN<sup>6</sup>, HENRY<sup>5</sup>, WILLIAM #4<sup>4</sup>, WILLIAM #3<sup>3</sup>, WILLIAM #2<sup>2</sup>, WILLIAM #1<sup>1</sup>*) was born January 31, 1919, and died January 22, 1991 in Chester, Randolph Co, Ill.. She married RICHARD MORRISON BROWN.

Children of GRACE ATCHISON and RICHARD BROWN are:

- i. NANCY ANNE<sup>10</sup> BROWN.
- ii. RICHARD ALLEN BROWN.

**939.** ELEANOR ALICE<sup>9</sup> ATCHISON (*EVERETT OMAR<sup>8</sup>, JOHN LAWSON<sup>7</sup>, SAMUEL CRAIN<sup>6</sup>, HENRY<sup>5</sup>, WILLIAM #4<sup>4</sup>, WILLIAM #3<sup>3</sup>, WILLIAM #2<sup>2</sup>, WILLIAM #1<sup>1</sup>*) She married JAMES ADKISSON.

Child of ELEANOR ATCHISON and JAMES ADKISSON is:

- i. SALLY JEAN<sup>10</sup> ADKISSON.

**940.** MILTON OMER<sup>9</sup> ATCHISON (*EVERETT OMAR<sup>8</sup>, JOHN LAWSON<sup>7</sup>, SAMUEL CRAIN<sup>6</sup>, HENRY<sup>5</sup>, WILLIAM #4<sup>4</sup>, WILLIAM #3<sup>3</sup>, WILLIAM #2<sup>2</sup>, WILLIAM #1<sup>1</sup>*) He married LUELLA GLADYS GROSS.

Children of MILTON ATCHISON and LUELLA GROSS are:

- i. JERRE DALE<sup>10</sup> ATCHISON.
- ii. JOYCE ANN ATCHISON.

**941.** EUNICE<sup>9</sup> ATCHISON (*GORDON CURTIS<sup>8</sup>, SAMUEL WILLIS<sup>7</sup>, LOUIS "LEWIS"<sup>6</sup>, HENRY<sup>5</sup>, WILLIAM #4<sup>4</sup>, WILLIAM #3<sup>3</sup>, WILLIAM #2<sup>2</sup>, WILLIAM #1<sup>1</sup>*) She married MARION HARTLEY.

Children of EUNICE ATCHISON and MARION HARTLEY are:

- i. ALLEN<sup>10</sup> HARTLEY.
- ii. JOHN HARTLEY.

**942.** LOUIS WILLIAM<sup>9</sup> ATCHISON (*JOHN WILLIAM<sup>8</sup>, JESSE LOUIS<sup>7</sup>, JOHN FRANKLIN<sup>6</sup>, HENRY<sup>5</sup>, WILLIAM #4<sup>4</sup>, WILLIAM #3<sup>3</sup>, WILLIAM #2<sup>2</sup>, WILLIAM #1<sup>1</sup>*) was born June 23, 1925 in Wallace, Buchanan Co, MO.. He married (1) EILENE GRUBB. He married (2) MADLYN STOTLAR. He married (3) SOPHIA BELLE KURTZ December 26, 1951 in Bentonville, AR., daughter of HOMER KURTZ and ALMA RAKESTRAW.

Marriage Notes for LOUIS ATCHISON and EILENE GRUBB:  
Divorced.

Child of LOUIS ATCHISON and SOPHIA KURTZ is:

1494. i. WILLIAM CLAUD<sup>10</sup> ATCHISON, b. November 19, 1960, St Joseph, Buchanan Co, MO..

943. MILDRED MARIE<sup>9</sup> ATCHISON (*JOHN WILLIAM<sup>8</sup>, JESSE LOUIS<sup>7</sup>, JOHN FRANKLIN<sup>6</sup>, HENRY<sup>5</sup>, WILLIAM #4<sup>4</sup>, WILLIAM #3<sup>3</sup>, WILLIAM #2<sup>2</sup>, WILLIAM #1<sup>1</sup>*) was born February 28, 1922 in St Joseph, Buchanan Co, MO., and died December 26, 1993 in St Louis, MO.. She married MELVILLE CARLYLE BURGESS September 28, 1941 in Reno, NV.. He was born December 16, 1920 in MO., and died January 1984 in Kansas City, MO..

Children of MILDRED ATCHISON and MELVILLE BURGESS are:

- i. ELIZABETH ANN<sup>10</sup> BURGESS.
- ii. GARY CARLYLE BURGESS.

944. ERNEST CLAUD<sup>9</sup> ATCHISON (*JOHN WILLIAM<sup>8</sup>, JESSE LOUIS<sup>7</sup>, JOHN FRANKLIN<sup>6</sup>, HENRY<sup>5</sup>, WILLIAM #4<sup>4</sup>, WILLIAM #3<sup>3</sup>, WILLIAM #2<sup>2</sup>, WILLIAM #1<sup>1</sup>*) was born January 08, 1929 in Saint Louis, OK., and died January 09, 1990 in Tucson, AZ.. He married LETA MAY KURTZ October 20, 1950 in Saint Joseph, Buchanan Co, MO., daughter of HOMER KURTZ and ALMA RAKESTRAW.

Notes for ERNEST CLAUD ATCHISON:

bur 1/12/1990, Tucson, AZ.

Children of ERNEST ATCHISON and LETA KURTZ are:

- i. TINA MARIE<sup>10</sup> ATCHISON, b. June 02, 1967, Tucson, AZ..
1495. ii. PHILLIP TODD ATCHISON, b. May 14, 1969, Tucson, AZ..
- iii. JEFFREY SCOTT ATCHISON, b. April 17, 1974, Tucson, AZ..

945. MARY KATHERINE<sup>9</sup> ATCHISON (*ALONZO LEE<sup>8</sup>, JESSE LOUIS<sup>7</sup>, JOHN FRANKLIN<sup>6</sup>, HENRY<sup>5</sup>, WILLIAM #4<sup>4</sup>, WILLIAM #3<sup>3</sup>, WILLIAM #2<sup>2</sup>, WILLIAM #1<sup>1</sup>*) was born October 28, 1915 in Okemah, Okfuskee, OK., and died February 08, 1986 in Dallas, TX.. She married FRED LARNED.

Notes for MARY KATHERINE ATCHISON:

bur 2/10/1986, Dallas, TX.

Child of MARY ATCHISON and FRED LARNED is:

- i. ROBERT MICHAEL<sup>10</sup> LARNED.

946. VIRGINIA LOUISE<sup>9</sup> ATCHISON (*ALONZO LEE<sup>8</sup>, JESSE LOUIS<sup>7</sup>, JOHN FRANKLIN<sup>6</sup>, HENRY<sup>5</sup>, WILLIAM #4<sup>4</sup>, WILLIAM #3<sup>3</sup>, WILLIAM #2<sup>2</sup>, WILLIAM #1<sup>1</sup>*) was born July 03, 1918 in Okemah, Okfuskee, OK.. She married WILLIAM GEORGE SLEPKA June 09, 1940 in Okemah, Okfuskee, OK..

Children of VIRGINIA ATCHISON and WILLIAM SLEPKA are:

- i. CAROL KAYE<sup>10</sup> SLEPKA.
- ii. WILLIAM GEORGE SLEPKA.
- iii. ROBERT ANTON SLEPKA.

947. HAZELLE IRENE<sup>9</sup> JONES (*JOHN FRANKLIN "FRANK"<sup>8</sup>, MARY ANN "BIRD"<sup>7</sup> WEBSTER, MALVINA<sup>6</sup> ATCHISON, HENRY<sup>5</sup>, WILLIAM #4<sup>4</sup>, WILLIAM #3<sup>3</sup>, WILLIAM #2<sup>2</sup>, WILLIAM #1<sup>1</sup>*) was born April 22, 1902 in Waterville, Marshall Co, KS., and died January 21, 1979 in Redlands, CA.. She married JOHN SEARCY. He was born in Armour, NE..

Notes for HAZELLE IRENE JONES:

bur. Lincoln Memorial Park, Lincoln, NE.

Children of HAZELLE JONES and JOHN SEARCY are:

- i. KENNETH CLAIR<sup>10</sup> SEARCY, b. November 18, 1918.
- ii. DORIS HAZELLE SEARCY, b. March 16, 1921.
- iii. MELVIN FRANCIS SEARCY.

948. DORA ELMA<sup>9</sup> JONES (*JOHN FRANKLIN "FRANK"<sup>8</sup>, MARY ANN "BIRD"<sup>7</sup> WEBSTER, MALVINA<sup>6</sup> ATCHISON, HENRY<sup>5</sup>, WILLIAM #4<sup>4</sup>, WILLIAM #3<sup>3</sup>, WILLIAM #2<sup>2</sup>, WILLIAM #1<sup>1</sup>*) was born 1899. She married RAY PRINE 1917.

Children of DORA JONES and RAY PRINE are:

- i. MARCELLA MAXINE<sup>10</sup> PRINE, b. 1923.
- ii. GAYLORD MARVINE PRINE.

949. JOHN HENRY "SKINT"<sup>9</sup> JONES (*ELZA "BRIG"<sup>8</sup>, MARY ANN "BIRD"<sup>7</sup> WEBSTER, MALVINA<sup>6</sup> ATCHISON, HENRY<sup>5</sup>, WILLIAM #4<sup>4</sup>, WILLIAM #3<sup>3</sup>, WILLIAM #2<sup>2</sup>, WILLIAM #1<sup>1</sup>*) was born May 28, 1905 in Bigelow, KS., and died March 13, 1985 in Marysville, KS.. He married MARCELLA ROSEDAHL. She was born September 13, 1910.

Children of JOHN JONES and MARCELLA ROSEDAHL are:

- i. ALLEN ALFRED<sup>10</sup> JONES, b. August 20, 1935.
- ii. JEAN ANN JONES, b. March 27, 1941.

950. DALE WARREN<sup>9</sup> JONES (*WILLIAM MADISON "WILL"<sup>8</sup>, MARY ANN "BIRD"<sup>7</sup> WEBSTER, MALVINA<sup>6</sup> ATCHISON, HENRY<sup>5</sup>, WILLIAM #4<sup>4</sup>, WILLIAM #3<sup>3</sup>, WILLIAM #2<sup>2</sup>, WILLIAM #1<sup>1</sup>*) was born August 11, 1922. He married RUTH BARBARA LILLEY. She was born September 08, 1923.

Notes for DALE WARREN JONES:

Dale & Delmer were twins.

Children of DALE JONES and RUTH LILLEY are:

- i. DOUGLAS WARREN<sup>10</sup> JONES, b. February 26, 1947.
- ii. LAWRENCE DALE JONES, b. January 10, 1950.

951. DELMER O.<sup>9</sup> JONES (*WILLIAM MADISON "WILL"<sup>8</sup>, MARY ANN "BIRD"<sup>7</sup> WEBSTER, MALVINA<sup>6</sup> ATCHISON, HENRY<sup>5</sup>, WILLIAM #4<sup>4</sup>, WILLIAM #3<sup>3</sup>, WILLIAM #2<sup>2</sup>, WILLIAM #1<sup>1</sup>*) was born August 11, 1922. He married FRANCES E. JOHNSON.

Children of DELMER JONES and FRANCES JOHNSON are:

- i. DENNIS DELMER<sup>10</sup> JONES, b. December 07, 1943.
- ii. ELLEN FRANCES JONES, b. July 13, 1946.
- iii. CHERIE LYNN JONES, b. November 19, 1950.
- iv. ANTHONY ALAN JONES, b. July 09, 1961.
- v. GEOFFRY SCOTT JONES, b. September 24, 1967.

952. JAMES WRAY<sup>9</sup> JONES (*JAMES ROBBINS "JIM OR DAVE"<sup>8</sup>, MARY ANN "BIRD"<sup>7</sup> WEBSTER, MALVINA<sup>6</sup> ATCHISON, HENRY<sup>5</sup>, WILLIAM #4<sup>4</sup>, WILLIAM #3<sup>3</sup>, WILLIAM #2<sup>2</sup>, WILLIAM #1<sup>1</sup>*) was born 1916 in KS.. He married JOY ROSEDAHL. She was born in KS..

Children of JAMES JONES and JOY ROSEDAHL are:

- i. JAMES ROBERT<sup>10</sup> JONES, b. August 27, 1940.
- ii. LARRY WRAY JONES.
- iii. FRANCES EVON JONES, b. September 19, 1943.
- iv. GARY LEE JONES.

953. MELBA EARLEEN<sup>9</sup> JONES (*EARL OLIVER "SAM"<sup>8</sup>, MARY ANN "BIRD"<sup>7</sup> WEBSTER, MALVINA<sup>6</sup> ATCHISON, HENRY<sup>5</sup>, WILLIAM #4<sup>4</sup>, WILLIAM #3<sup>3</sup>, WILLIAM #2<sup>2</sup>, WILLIAM #1<sup>1</sup>*) was born April 15, 1926 in Bigelow, KS.. She married (1) JAMES ANNO 1947. She married (2) JOHN DALE HORTON February 25, 1950 in Topeka, KS.. He was born September 22, 1925 in Madison, KS..

Notes for JAMES ANNO:

Killed in a car accident. 1st husband.

Marriage Notes for MELBA JONES and JOHN HORTON:

2nd husband.

Child of MELBA JONES and JOHN HORTON is:

1496. i. DEBRA DALE<sup>10</sup> HORTON, b. February 18, 1955, Topeka, KS..

954. DELBERT EVERETT<sup>9</sup> JONES (*EARL OLIVER "SAM"<sup>8</sup>, MARY ANN "BIRD"<sup>7</sup> WEBSTER, MALVINA<sup>6</sup> ATCHISON, HENRY<sup>5</sup>, WILLIAM #4<sup>4</sup>, WILLIAM #3<sup>3</sup>, WILLIAM #2<sup>2</sup>, WILLIAM #1<sup>1</sup>*) was born November 25, 1927 in Bigelow, KS.. He married JOSEPHINE BEACH December 26, 1948. She was born November 16, 1931 in Scott City, KS..

Child of DELBERT JONES and JOSEPHINE BEACH is:

1497. i. LILA MARIE<sup>10</sup> JONES, b. October 12, 1949.

955. LOIS MAE<sup>9</sup> JONES (*EARL OLIVER "SAM"<sup>8</sup>, MARY ANN "BIRD"<sup>7</sup> WEBSTER, MALVINA<sup>6</sup> ATCHISON, HENRY<sup>5</sup>, WILLIAM #4<sup>4</sup>, WILLIAM #3<sup>3</sup>, WILLIAM #2<sup>2</sup>, WILLIAM #1<sup>1</sup>*) was born January 24, 1930 in Bigelow, KS.. She married BRYCE DUANE STALLARD June 05, 1949 in Frankfort, KS.. He was born November 17, 1926 in Perry, KS..

Children of LOIS JONES and BRYCE STALLARD are:

1498. i. SHERYL LEE<sup>10</sup> STALLARD, b. October 18, 1951, Topeka, KS..

1499. ii. SONDRALYNN STALLARD, b. November 27, 1954, KS..

iii. MARK DUANE STALLARD, b. May 12, 1958, KS.; m. MERRIE JO PITERA, N.J.; b. August 20, 1966.

1500. iv. PENNY SUE STALLARD, b. February 22, 1968, KS..

956. LEONA RUTH<sup>9</sup> JONES (*EARL OLIVER "SAM"<sup>8</sup>, MARY ANN "BIRD"<sup>7</sup> WEBSTER, MALVINA<sup>6</sup> ATCHISON, HENRY<sup>5</sup>, WILLIAM #4<sup>4</sup>, WILLIAM #3<sup>3</sup>, WILLIAM #2<sup>2</sup>, WILLIAM #1<sup>1</sup>*) was born December 10, 1932 in Bigelow, Marshall Co, KS.. She married (1) CHESTER CLAYTON FINCHAM October 03, 1951. He was born March 17, 1929 in Winifred, KS.. She married (2) JAMES MORGAN NELSON December 15, 1962 in Denver, CO.. He was born January 27, 1939 in Peetz, Logan Co, CO..

Child of LEONA JONES and JAMES NELSON is:

1501. i. LISA GAYE<sup>10</sup> NELSON, b. November 29, 1963, Temple, TX..

957. VICTOR KAY<sup>9</sup> JONES (*EARL OLIVER "SAM"<sup>8</sup>, MARY ANN "BIRD"<sup>7</sup> WEBSTER, MALVINA<sup>6</sup> ATCHISON, HENRY<sup>5</sup>, WILLIAM #4<sup>4</sup>, WILLIAM #3<sup>3</sup>, WILLIAM #2<sup>2</sup>, WILLIAM #1<sup>1</sup>*) was born September 14, 1935 in Bigelow, Marshall Co, KS.. He married (1) PANSY HAECKER December 01, 1956. He married (2) JANET SUE BELT July 18, 1981 in Kingman, KS.. She was born March 06, 1942.

Children of VICTOR JONES and PANSY HAECKER are:

1502. i. CINDY DENISE<sup>10</sup> JONES, b. June 08, 1957, KS..

ii. KARL LEE JONES, b. August 27, 1959, KS..

1503. iii. VICKI ANN JONES, b. November 29, 1963.

iv. KURT DEE JONES, b. September 21, 1970; m. ANGIE MARIE DUFFY, May 29, 1999, Manhattan, KS..

958. ROBERT EARL<sup>9</sup> JONES (*EARL OLIVER "SAM"<sup>8</sup>, MARY ANN "BIRD"<sup>7</sup> WEBSTER, MALVINA<sup>6</sup> ATCHISON, HENRY<sup>5</sup>, WILLIAM #4<sup>4</sup>, WILLIAM #3<sup>3</sup>, WILLIAM #2<sup>2</sup>, WILLIAM #1<sup>1</sup>*) was born July 24, 1940 in Frankfort, KS.. He married SHIRLEY EVELYN ELLIS March 01, 1959 in Frankfort, KS.. She was born June 06, 1941.

Children of ROBERT JONES and SHIRLEY ELLIS are:

1504. i. DAVID EARL<sup>10</sup> JONES, b. October 06, 1960.

1505. ii. RANDY DALE JONES, b. September 18, 1962.

1506. iii. PAMELA SUE JONES, b. February 22, 1964.

iv. STEVEN RAY JONES, b. July 06, 1965; m. EDYE, Barrett, KS..

959. KENNETH CHARLES<sup>9</sup> JONES (*EARL OLIVER "SAM"<sup>8</sup>, MARY ANN "BIRD"<sup>7</sup> WEBSTER, MALVINA<sup>6</sup> ATCHISON, HENRY<sup>5</sup>, WILLIAM #4<sup>4</sup>, WILLIAM #3<sup>3</sup>, WILLIAM #2<sup>2</sup>, WILLIAM #1<sup>1</sup>*) was born May 31, 1948 in Frankfort, KS.. He married (1) ELIZABETH ANN FOSTER March 30, 1969 in Frankfort, KS.. He married (2) ALICE MARIE MANHART June 20, 1981 in Frankfort, KS.. She was born February 04, 1953.

Children of KENNETH JONES and ELIZABETH FOSTER are:

1507. i. TAMMY SUE<sup>10</sup> JONES, b. March 27, 1970, Marysville, KS..

1508. ii. KARLA KAY JONES, b. May 31, 1972, Marysville, KS..

iii. KENNETH EARL JONES, b. December 15, 1976, Marysville, KS.; m. ANGELA JO STOHS, September 04, 1999, Frankfort, KS..

Children of KENNETH JONES and ALICE MANHART are:

- iv. DANIEL ROSS<sup>10</sup> JONES, b. September 13, 1986.
- v. CARRIE LYNN JONES, b. April 18, 1988.

**960.** PHYLLIS MARGARET<sup>9</sup> MOIR (*LILLIAM MAE<sup>8</sup> ATCHISON, WALTER SCOTT JR.<sup>7</sup>, WALTER SCOTT SR.<sup>6</sup>, SAMUEL PHILANDER<sup>5</sup>, SILAS #4<sup>4</sup>, WILLIAM #3<sup>3</sup>, WILLIAM #2<sup>2</sup>, WILLIAM #1<sup>1</sup>*) was born September 10, 1945. She married DANNY DAVID BLACK June 03, 1967 in Winnipeg, MB, Canada, son of GEORGE BLACK and ELIZABETH DAVIES.

Notes for PHYLLIS MARGARET MOIR:

b. at Grace Hosp., Ottawa, ON, Canada.

Children of PHYLLIS MOIR and DANNY BLACK are:

- i. KEVIN DAVID<sup>10</sup> BLACK, b. April 25, 1970, Winnipeg, MB, Canada..

Notes for KEVIN DAVID BLACK:  
At Health Science Center.

- 1509. ii. PAMELA DIANE BLACK, b. August 14, 1972, Winnipeg, MB, Canada..
- 1510. iii. LINDA MARIE BLACK, b. January 08, 1977, Ottawa, ON, Canada.

**961.** LOUISE E.<sup>9</sup> SIMS (*CHARLES EUGENE "GENE"<sup>8</sup>, CHARLES PRESTON<sup>7</sup>, SARAH RICHARDSON<sup>6</sup> ATCHISON, SAMUEL PHILANDER<sup>5</sup>, SILAS #4<sup>4</sup>, WILLIAM #3<sup>3</sup>, WILLIAM #2<sup>2</sup>, WILLIAM #1<sup>1</sup>*) was born 1930 in LaSalle Co, Ill.. She married RICHARD H. DUNAVAN 1955.

Child of LOUISE SIMS and RICHARD DUNAVAN is:

- 1511. i. SANDY<sup>10</sup> DUNAVAN, b. 1963, LaSalle Co, Ill..

**962.** PHYLLIS<sup>9</sup> FRYE (*LENA ELLEN<sup>8</sup> HARDEN, FRANCES E. "FANNIE"<sup>7</sup> CLARK, MARY JANE<sup>6</sup> ARMSTRONG, ELIZABETH "BETSY"<sup>5</sup> ATCHISON, SAMUEL M. #4<sup>4</sup>, WILLIAM #3<sup>3</sup>, WILLIAM #2<sup>2</sup>, WILLIAM #1<sup>1</sup>*) She married RALPH MASSURE.

Child of PHYLLIS FRYE and RALPH MASSURE is:

- i. MERLE<sup>10</sup> MASSURE.

Notes for MERLE MASSURE:  
Of Sumpter, C.C. U.S. Air Force.

**963.** DUANE<sup>9</sup> FRYE (*LENA ELLEN<sup>8</sup> HARDEN, FRANCES E. "FANNIE"<sup>7</sup> CLARK, MARY JANE<sup>6</sup> ARMSTRONG, ELIZABETH "BETSY"<sup>5</sup> ATCHISON, SAMUEL M. #4<sup>4</sup>, WILLIAM #3<sup>3</sup>, WILLIAM #2<sup>2</sup>, WILLIAM #1<sup>1</sup>*) He married DUANE FRYE.

Child of DUANE FRYE and DUANE FRYE is:

- i. DONNA<sup>10</sup> FRYE.

**964.** MILDRED PAULINE<sup>9</sup> HARDEN (*PERRY CALVIN<sup>8</sup>, FRANCES E. "FANNIE"<sup>7</sup> CLARK, MARY JANE<sup>6</sup> ARMSTRONG, ELIZABETH "BETSY"<sup>5</sup> ATCHISON, SAMUEL M. #4<sup>4</sup>, WILLIAM #3<sup>3</sup>, WILLIAM #2<sup>2</sup>, WILLIAM #1<sup>1</sup>*) was born December 11, 1913 in Redfield, Dallas Co, IA.. She married THEODORE JOHN HANSEN July 16, 1935 in Des Moines, IA.. He was born March 06, 1908 in Maryville, MO., and died December 25, 1977 in Des Moines, IA..

Notes for THEODORE JOHN HANSEN:

bur. 12/30/1977, in Glendale Cemetery, Des Moines, IA. Catholic.

Children of MILDRED HARDEN and THEODORE HANSEN are:

- 1512. i. SALLY ANN<sup>10</sup> HANSEN, b. August 02, 1936, IA..
- 1513. ii. JOYCE IRENE HANSEN, b. September 24, 1937, Des Moines, IA..
- 1514. iii. MARY KATHERYN HANSEN, b. March 28, 1942, Des Moines, Polk Co, IA..
- 1515. iv. THEODORE JOHN JR HANSEN, b. August 31, 1945, MO..
- 1516. v. JOHN FRANCIS HANSEN, b. October 18, 1947, Des Moines, Polk Co, IA..

**965.** NEAL PERRY<sup>9</sup> HARDEN (*PERRY CALVIN<sup>8</sup>, FRANCES E. "FANNIE"<sup>7</sup> CLARK, MARY JANE<sup>6</sup> ARMSTRONG, ELIZABETH "BETSY"<sup>5</sup> ATCHISON, SAMUEL M. #4<sup>4</sup>, WILLIAM #3<sup>3</sup>, WILLIAM #2<sup>2</sup>, WILLIAM #1<sup>1</sup>*) was born January 05, 1916 in Redfield, Dallas Co, IA., and died January 25, 1989 in Springfield, MO.. He married MARJORIE MUSE October 16, 1945. She was born February 26, 1928 in MO..

Notes for NEAL PERRY HARDEN:

bur. 1/28/1989, Mission Home Cemetery, Marshfield, MO.

Marshfield Newspaper, Obituary: Neal P. Harden, 73 d. Springfield. A retired brick mason. Haymes Chapel Methodist Church, WW11 veteran, American legion. Survivors; wife, Marjorie, a son: Gene of Marshfield, a daughter: Penny Burney of Marshfield, six grandchildren; a brother: Jack of Marshfield, two sisters: Frances Bredow of Marshfield, and Pauline Hansen of Urbandale, IA. Rev. Earl Speer

Children of NEAL HARDEN and MARJORIE MUSE are:

- 1517. i. GENE CALVIN<sup>10</sup> HARDEN, b. July 17, 1947, MO..
- 1518. ii. PENNY LEE HARDEN, b. February 04, 1950, MO..

966. JACK CARL<sup>9</sup> HARDEN (*PERRY CALVIN<sup>8</sup>, FRANCES E. "FANNIE"<sup>7</sup> CLARK, MARY JANE<sup>6</sup> ARMSTRONG, ELIZABETH "BETSY"<sup>5</sup> ATCHISON, SAMUEL M. #4<sup>4</sup>, WILLIAM #3<sup>3</sup>, WILLIAM #2<sup>2</sup>, WILLIAM #1<sup>1</sup>*) was born 1925 in Medford, WI.. He married POLLY KING.

Children of JACK HARDEN and POLLY KING are:

- 1519. i. JACK CARL JR<sup>10</sup> HARDEN, b. November 01, 1947, MO..
- ii. STEVE HARDEN, b. March 30, 1961, MO..
- iii. NANCY HARDEN, b. June 12, 1953, MO.; m. DARRELL WALLACE.
- iv. CHRIS HARDEN, b. June 12, 1956, MO..
- 1520. v. HOLLY HARDEN, b. August 13, 1963, MO..

967. HELEN IRENE<sup>9</sup> MAIZE (*EDITH-EDYTHE ULRISSE<sup>8</sup> GREAR, AMANDA FRANCIS<sup>7</sup> JACKSON, IDA BELLE<sup>6</sup> ATCHISON, SOLOMON "SAUL"<sup>5</sup>, SAMUEL M. #4<sup>4</sup>, WILLIAM #3<sup>3</sup>, WILLIAM #2<sup>2</sup>, WILLIAM #1<sup>1</sup>*) was born May 09, 1914 in Kirksville, Adair Co, MO., and died April 10, 1990 in Mineola, Wood Co, TX.. She married (1) JOHN MUDD. She married (2) BILL YINGLING. She married (3) FRANK ELLIS. She married (4) BENJAMIN METZGER. She married (5) LEANARD RICHARDSON. She married (6) LOREN WESLEY CRAIG October 08, 1929 in Kirksville, Adair Co, MO.. He was born February 10, 1910 in Bevier, Macon Co, MO., and died July 12, 1956 in Alma, Buffalo Co, WI..

Notes for HELEN IRENE MAIZE:

bur. Jamestown Cemetery, Jamestown, TX.

Notes for LOREN WESLEY CRAIG:

bur. Alma Cemetery, Alma, Buffalo Co, WI.

Children of HELEN MAIZE and LOREN CRAIG are:

- i. NANCY LARRAINE<sup>10</sup> CRAIG, b. September 04, 1929, Kirksville, Adair Co, MO.; m. ROBERT BOX, 1989.
- ii. JOHN RAY CRAIG, b. June 15, 1932, Kirksville, Adair Co, MO..
- 1521. iii. BARBARA JOAN CRAIG, b. September 23, 1933, Kirksville, Adair Co, MO..
- 1522. iv. LARRY EUGENE CRAIG, b. September 23, 1935, Kirksville, Adair Co, MO..

968. GEORGE ANDREW<sup>9</sup> JACKSON (*WILLIAM ANDREW<sup>8</sup>, ANDREW C.<sup>7</sup>, IDA BELLE<sup>6</sup> ATCHISON, SOLOMON "SAUL"<sup>5</sup>, SAMUEL M. #4<sup>4</sup>, WILLIAM #3<sup>3</sup>, WILLIAM #2<sup>2</sup>, WILLIAM #1<sup>1</sup>*) was born February 22, 1914 in Macomb, IL., and died July 08, 1987 in Galesburg, IL.. He married HELEN LAVERNE DOWNEY, daughter of THOMAS DOWNEY and LENA ROBERTS. She was born November 05, 1917 in St. Marys, IL..

Child of GEORGE JACKSON and HELEN DOWNEY is:

- i. RICHARD DUWAYNE<sup>10</sup> JACKSON, b. January 19, 1936, Plymouth, IL.; m. MARILYN ELAINE SMITH; b. August 21, 1937, LaHarpe, IL..

969. ADALASKA<sup>9</sup> SMITH (*JAMES FERGUSON<sup>8</sup>, LOUISA CATHERINE<sup>7</sup> ALLEN, CHLOE<sup>6</sup> CASEBIER, CATHERINE CRISSY<sup>5</sup> CHENOWETH, CHLOE #4<sup>4</sup> ATCHISON, WILLIAM #3<sup>3</sup>, WILLIAM #2<sup>2</sup>, WILLIAM #1<sup>1</sup>*) was born 1872 in Whitesville, Andrew Co, MO., and died 1948. He married SARAH EVELINE MEEK. She was born 1869 in Flag Springs, Andrew Co, MO., and died 1950.

Children of ADALASKA SMITH and SARAH MEEK are:

- i. LESTER GLEN<sup>10</sup> SMITH, b. 1895, Whitesville, Andrew Co, MO.; d. 1980; m. CORA ELIZABETH SIMPSON; b. 1895.
- ii. CLEO NORMAN SMITH.

1523.   iii. HAROLD JAMES SMITH, b. 1901, Whitesville, Andrew Co, MO.; d. 1987.  
           iv. CARL D. SMITH, b. 1907, Savannah, Andrew Co, MO.; d. 1966.

Notes for CARL D. SMITH:  
 Married.

**970.** OCIE CREDARE<sup>9</sup> GOOD (*LOUISA EUNICE<sup>8</sup> ALLEN, NELSON MCDOWELL<sup>7</sup>, CHLOE<sup>6</sup> CASEBIER, CATHERINE CRISSY<sup>5</sup> CHENOWETH, CHLOE #4<sup>4</sup> ATCHISON, WILLIAM #3<sup>3</sup>, WILLIAM #2<sup>2</sup>, WILLIAM #1<sup>1</sup>*) was born 1885 in Clarinda, Page Co, IA., and died 1972. She married LEE A. WILSON. He was born 1883 in Linneus, Linn Co, MO..

Child of OCIE GOOD and LEE WILSON is:  
       i. HAZEL LEE WILSON<sup>10</sup> WILSON.

**971.** MAYBELLE LYDIA<sup>9</sup> GOOD (*LOUISA EUNICE<sup>8</sup> ALLEN, NELSON MCDOWELL<sup>7</sup>, CHLOE<sup>6</sup> CASEBIER, CATHERINE CRISSY<sup>5</sup> CHENOWETH, CHLOE #4<sup>4</sup> ATCHISON, WILLIAM #3<sup>3</sup>, WILLIAM #2<sup>2</sup>, WILLIAM #1<sup>1</sup>*) was born 1886 in Clarinda, Page Co, IA., and died 1973. She married JAMES ELMER SENSINTAFFAR. He was born 1884 in Brookfield, Linn Co, MO..

Child of MAYBELLE GOOD and JAMES SENSINTAFFAR is:  
       i. JAMES CLAIR<sup>10</sup> SENSINTAFFAR.

**972.** JOHN ROSCOE<sup>9</sup> AIKEN (*RACHEL D.<sup>8</sup> REITER, SARAH C.<sup>7</sup> DAVIS, RACHEL<sup>6</sup> CHENOWETH, JONATHAN JR<sup>5</sup>, CHLOE #4<sup>4</sup> ATCHISON, WILLIAM #3<sup>3</sup>, WILLIAM #2<sup>2</sup>, WILLIAM #1<sup>1</sup>*) was born 1888 in Perry, Pike Co, Ill., and died 1949. He married ELIZABETH MARY PHILBIN. She was born 1883, and died 1962.

Children of JOHN AIKEN and ELIZABETH PHILBIN are:  
       i. RUTH<sup>10</sup> AIKEN, m. HIRAM MCKENNA; b. 1900.  
       ii. NADYNE AIKEN, m. DONALD DANALDSON; b. 1900.  
       iii. IRENE AIKEN, m. JOHN SINGLETON; b. 1900.  
       iv. JOHN RAY AIKEN, m. KATHLEEN JOAN CARMINE.  
       v. ELEANOR AIKEN, m. (???) VIETH; b. 1900.  
 1524.   vi. MARY LOU AIKEN.

**973.** RUTH ANN<sup>9</sup> AIKEN (*RACHEL D.<sup>8</sup> REITER, SARAH C.<sup>7</sup> DAVIS, RACHEL<sup>6</sup> CHENOWETH, JONATHAN JR<sup>5</sup>, CHLOE #4<sup>4</sup> ATCHISON, WILLIAM #3<sup>3</sup>, WILLIAM #2<sup>2</sup>, WILLIAM #1<sup>1</sup>*) was born 1891 in Perry, Pike Co, Ill., and died 1965. She married ARCHIE CONDE. He died 1944.

Children of RUTH AIKEN and ARCHIE CONDE are:  
       i. GRACE E.<sup>10</sup> CONDE, m. MUENCHOW.  
       ii. BETTY M. CONDE, m. (???) JOHNSON.

**974.** KATIE RAE<sup>9</sup> FULLER (*JENNIE HURST<sup>8</sup> REITER, SARAH C.<sup>7</sup> DAVIS, RACHEL<sup>6</sup> CHENOWETH, JONATHAN JR<sup>5</sup>, CHLOE #4<sup>4</sup> ATCHISON, WILLIAM #3<sup>3</sup>, WILLIAM #2<sup>2</sup>, WILLIAM #1<sup>1</sup>*) was born 1889 in KS., and died 1975. She married FREDERICK WALTER "FRED" HEWITT, son of JONATHAN HEWITT and LYDIA BROWN. He was born 1878 in Keokuk, Lee Co, IA..

Children of KATIE FULLER and FREDERICK HEWITT are:  
       i. VELMA IRENE<sup>10</sup> HEWITT.  
       ii. F. WAYNE HEWITT, b. 1917; d. 1989.  
       iii. LYDIA IOLA HEWITT, m. RAYMOND ELKANAH STREETER; b. 1918, Hutchinson, Reno Co, KS.; d. 1961.  
       iv. JAMES KENNETH HEWITT.

**975.** THOMAS<sup>9</sup> FRANKLIN (*BENJAMIN F. "BEN"<sup>8</sup>, MARY JANE<sup>7</sup> MAYFIELD, SARAH "SALLY"<sup>6</sup> CHENOWETH, JONATHAN JR<sup>5</sup>, CHLOE #4<sup>4</sup> ATCHISON, WILLIAM #3<sup>3</sup>, WILLIAM #2<sup>2</sup>, WILLIAM #1<sup>1</sup>*) was born 1889 in Brown Co, Ill.. He married UNKNOWN.

Children of THOMAS FRANKLIN and UNKNOWN are:  
       i. DURWARD<sup>10</sup> FRANKLIN.  
       ii. DOYLE FRANKLIN.  
       iii. JEWELL FRANKLIN, b. 1921, Oklahoma City, OK..

**976.** FLORENCE<sup>9</sup> FRANKLIN (*BENJAMIN F. "BEN"<sup>8</sup>, MARY JANE<sup>7</sup> MAYFIELD, SARAH "SALLY"<sup>6</sup> CHENOWETH, JONATHAN JR<sup>5</sup>, CHLOE #4<sup>4</sup> ATCHISON, WILLIAM #3<sup>3</sup>, WILLIAM #2<sup>2</sup>, WILLIAM #1<sup>1</sup>*) was born 1890. She married ARTHUR C. WALKER.



Children of FLORENCE FRANKLIN and ARTHUR WALKER are:

- i. DOYLE<sup>10</sup> WALKER.
- ii. BENNIE WALKER.
- iii. ANIS WALKER.
- iv. DURWARD WALKER.

977. MERLE M.<sup>9</sup> THOMPSON (*IDA EUPHENIA MAE<sup>8</sup> FRANKLIN, MARY JANE<sup>7</sup> MAYFIELD, SARAH "SALLY"<sup>6</sup> CHENOWETH, JONATHAN JR<sup>5</sup>, CHLOE #4<sup>4</sup> ATCHISON, WILLIAM #3<sup>3</sup>, WILLIAM #2<sup>2</sup>, WILLIAM #1<sup>1</sup>*) was born 1890 in Versailles, Brown Co, Ill., and died 1973. She married (1) ALLIE M. MCDANIEL, son of WILLIAM MCDANIEL and ELIZA RITTER. He was born 1882, and died 1941. She married (2) FRANCIS LEONARD "LEN" PERRY, son of OSCAR PERRY and LUCY HILL. He was born 1881 in MO., and died 1957. She married (3) RUFUS RHINEING. He died 1972.

Child of MERLE THOMPSON and ALLIE MCDANIEL is:

- i. AILEENE<sup>10</sup> MCDANIEL, b. 1909, Versailles, Brown Co, Ill.; d. 1927; m. H. C. HERRIN.

Children of MERLE THOMPSON and FRANCIS PERRY are:

1525. ii. FRANCIS "LUCILLE"<sup>10</sup> PERRY, b. 1916, Brown Co, Ill.; d. 1979.
1526. iii. PHYLLIS NADYNE PERRY.

978. OPAL IRENE THOMPSON<sup>9</sup> THOMPSON (*IDA EUPHENIA MAE<sup>8</sup> FRANKLIN, MARY JANE<sup>7</sup> MAYFIELD, SARAH "SALLY"<sup>6</sup> CHENOWETH, JONATHAN JR<sup>5</sup>, CHLOE #4<sup>4</sup> ATCHISON, WILLIAM #3<sup>3</sup>, WILLIAM #2<sup>2</sup>, WILLIAM #1<sup>1</sup>*) was born 1895 in Versailles, Brown Co, Ill.. She married HERBERT RAY PERRY, son of GILBERT PERRY and ELIZABETH HILLS. He was born 1891 in Versailles, Brown Co, Ill., and died 1958.

Children of OPAL THOMPSON and HERBERT PERRY are:

1527. i. DONALD GALEORD<sup>10</sup> PERRY, b. 1914, Versailles, Brown Co, Ill.; d. 1972.
1528. ii. ERMA IRENE PERRY.

979. LEWIS JENNINGS BRYON<sup>9</sup> THOMPSON (*IDA EUPHENIA MAE<sup>8</sup> FRANKLIN, MARY JANE<sup>7</sup> MAYFIELD, SARAH "SALLY"<sup>6</sup> CHENOWETH, JONATHAN JR<sup>5</sup>, CHLOE #4<sup>4</sup> ATCHISON, WILLIAM #3<sup>3</sup>, WILLIAM #2<sup>2</sup>, WILLIAM #1<sup>1</sup>*) was born 1898 in Versailles, Brown Co, Ill., and died 1972. He married FLOSSIE GERTRUDE DORMAN, daughter of JAMES DORMAN and ADDIE BAKER. She was born 1900 in Jaques Mill, (Dogtown), Brown Co, Ill..

Children of LEWIS THOMPSON and FLOSSIE DORMAN are:

1529. i. GRACE IRENE<sup>10</sup> THOMPSON.
1530. ii. JAMES LEWIS THOMPSON.

980. ROY OTIS<sup>9</sup> THOMPSON (*MARY JANE<sup>8</sup> FRANKLIN, MARY JANE<sup>7</sup> MAYFIELD, SARAH "SALLY"<sup>6</sup> CHENOWETH, JONATHAN JR<sup>5</sup>, CHLOE #4<sup>4</sup> ATCHISON, WILLIAM #3<sup>3</sup>, WILLIAM #2<sup>2</sup>, WILLIAM #1<sup>1</sup>*) was born 1889 in Timewell, Lee, Brown Co, Ill., and died 1969. He married (1) SARAH JANE WARD, daughter of ALFRED WARD and RUBIE WHIPPLE. She was born 1889 in Caldwell, Sumner Co, KS, and died 1965. He married (2) MYRTLE FLORENCE (SHAMBAUGH) MCKEY. She was born 1905 in Dodge Center, Dodge Co, MN., and died 1969.

Children of ROY THOMPSON and SARAH WARD are:

- i. CHARLES<sup>10</sup> THOMPSON, b. 1909, Buffalo, Dallas Co, MO.; d. 1911.
1531. ii. VIRGIL RAY THOMPSON, b. 1911, Buffalo, Dallas Co, MO.; d. 1980.
1532. iii. DOROTHY LOUISE THOMPSON.
1533. iv. DONALD LOUIS THOMPSON, b. 1913, E. Galesburg, Knox Co, Ill.; d. 1974.
1534. v. IRA THEODORE THOMPSON, b. 1920, E. Galesburg, Knox Co, Ill.; d. 1945.
1535. vi. GLADYS EILEEN THOMPSON.
1536. vii. ALBERT LEROY THOMPSON.
1537. viii. ROBERT LEE THOMPSON.

981. MAUDE LETA<sup>9</sup> THOMPSON (*MARY JANE<sup>8</sup> FRANKLIN, MARY JANE<sup>7</sup> MAYFIELD, SARAH "SALLY"<sup>6</sup> CHENOWETH, JONATHAN JR<sup>5</sup>, CHLOE #4<sup>4</sup> ATCHISON, WILLIAM #3<sup>3</sup>, WILLIAM #2<sup>2</sup>, WILLIAM #1<sup>1</sup>*) was born 1891 in Mt. Sterling, Brown Co, Ill., and died 1956. She married RILEY ALONZO GREGG, son of JOHN GREGG and ANNA RODERICK. He was born 1890 in Buffalo, Dallas Co, MO., and died 1959.

Children of MAUDE THOMPSON and RILEY GREGG are:

- i. SON<sup>10</sup> GREGG, b. 1913, Dallas Co, MO or Knox Co, Ill.; d. 1913.
1538. ii. GALEN LAVON GREGG, b. 1915, E. Galesburg, Knox Co, Ill.; d. 1966.

**982.** RUBY HELEN<sup>9</sup> THOMPSON (*MARY JANE<sup>8</sup> FRANKLIN, MARY JANE<sup>7</sup> MAYFIELD, SARAH "SALLY"<sup>6</sup> CHENOWETH, JONATHAN JR<sup>5</sup>, CHLOE #4<sup>4</sup> ATCHISON, WILLIAM #3<sup>3</sup>, WILLIAM #2<sup>2</sup>, WILLIAM #1<sup>1</sup>*) was born 1906 in Buffalo, Dallas Co, MO., and died 1991. She married (1) FRED LEE HOBBS, son of JOHN HOBBS and JEANETTE BALLARD. He was born 1894 in Fancy Farms, Graves Co, KY, and died 1954. She married (2) WILBERT HARRY HALVERSON.

Notes for FRED LEE HOBBS:  
WW1 Veteran.

Children of RUBY THOMPSON and FRED HOBBS are:

- i. GIRL<sup>10</sup> HOBBS, b. 1923, E. Galesburg, Knox Co, Ill.; d. 1923.
1539. ii. NORMAN LEE HOBBS, b. 1925, E. Galesburg, Knox Co, Ill.; d. 1989.
1540. iii. SHIRLEY NADINE HOBBS, b. 1928, Blue Island, Cook Co, Ill.; d. 1981.
1541. iv. ROY ALLEN HOBBS.

**983.** DONALD EUGENE<sup>9</sup> FRANKLIN (*CLARENCE<sup>8</sup>, MARY JANE<sup>7</sup> MAYFIELD, SARAH "SALLY"<sup>6</sup> CHENOWETH, JONATHAN JR<sup>5</sup>, CHLOE #4<sup>4</sup> ATCHISON, WILLIAM #3<sup>3</sup>, WILLIAM #2<sup>2</sup>, WILLIAM #1<sup>1</sup>*) He married DOROTHY FRANCES HOOTS.

Children of DONALD FRANKLIN and DOROTHY HOOTS are:

- i. CAROL LOUISE<sup>10</sup> FRANKLIN.
- ii. PHYLLIS JANE FRANKLIN.
- iii. FRANCES RUTH FRANKLIN.
- iv. JANICE EUGENE FRANKLIN.

**984.** CLARENCE GALE<sup>9</sup> FRANKLIN (*CLARENCE<sup>8</sup>, MARY JANE<sup>7</sup> MAYFIELD, SARAH "SALLY"<sup>6</sup> CHENOWETH, JONATHAN JR<sup>5</sup>, CHLOE #4<sup>4</sup> ATCHISON, WILLIAM #3<sup>3</sup>, WILLIAM #2<sup>2</sup>, WILLIAM #1<sup>1</sup>*) He married PAULINE FOX.

Children of CLARENCE FRANKLIN and PAULINE FOX are:

- i. MARGARETH<sup>10</sup> FRANKLIN, b. 1939, Galesburg, Knox Co, Ill.; d. 1939.

Notes for MARGARETH FRANKLIN:  
Twin to Pauline.

- ii. PAULINE FRANKLIN, b. 1939, Galesburg, Knox Co, Ill.; d. 1939.
- iii. PHILIP GALE FRANKLIN.
- iv. SHIRLEY FRANKLIN, b. 1941, Knox Co, Ill..
- v. STEVEN ANTHONY FRANKLIN.

**985.** MILDRED EMMA<sup>9</sup> WOOD (*ZILTHIA<sup>8</sup> MAYFIELD, JASPER<sup>7</sup>, SARAH "SALLY"<sup>6</sup> CHENOWETH, JONATHAN JR<sup>5</sup>, CHLOE #4<sup>4</sup> ATCHISON, WILLIAM #3<sup>3</sup>, WILLIAM #2<sup>2</sup>, WILLIAM #1<sup>1</sup>*) was born 1899. She married IVAN SLOAN. He was born 1899.

Child of MILDRED WOOD and IVAN SLOAN is:

1542. i. BETTY JEAN<sup>10</sup> SLOAN.

**986.** CLIFFORD HOUSTON<sup>9</sup> WOOD (*ZILTHIA<sup>8</sup> MAYFIELD, JASPER<sup>7</sup>, SARAH "SALLY"<sup>6</sup> CHENOWETH, JONATHAN JR<sup>5</sup>, CHLOE #4<sup>4</sup> ATCHISON, WILLIAM #3<sup>3</sup>, WILLIAM #2<sup>2</sup>, WILLIAM #1<sup>1</sup>*) was born 1899. He married ELVA WILHELMINA KIEFER. She was born 1899.

Children of CLIFFORD WOOD and ELVA KIEFER are:

- i. BEVERLY DIAN<sup>10</sup> WOOD, b. 1932; d. 1932.
1543. ii. CAROL MCGANN "KIP" WOOD.
1544. iii. ZILTHIA MARYANN WOOD.

**987.** MARION EDWARD<sup>9</sup> WOOD (*ZILTHIA<sup>8</sup> MAYFIELD, JASPER<sup>7</sup>, SARAH "SALLY"<sup>6</sup> CHENOWETH, JONATHAN JR<sup>5</sup>, CHLOE #4<sup>4</sup> ATCHISON, WILLIAM #3<sup>3</sup>, WILLIAM #2<sup>2</sup>, WILLIAM #1<sup>1</sup>*) was born 1899.

Children of MARION EDWARD WOOD are:

- i. TAWNY<sup>10</sup> WOOD.
- ii. DEBBIE WOOD.

988. HELEN MAXINE<sup>9</sup> MAYFIELD (*AMOS EDWARDS JR<sup>8</sup>, AMOS<sup>7</sup>, SARAH "SALLY"<sup>6</sup> CHENOWETH, JONATHAN JR<sup>5</sup>, CHLOE #4<sup>4</sup> ATCHISON, WILLIAM #3<sup>3</sup>, WILLIAM #2<sup>2</sup>, WILLIAM #1<sup>1</sup>*) She married JAMES WILLIAM MUSTAIN, son of WILLIAM MUSTAIN and ELIZABETH ENGLUND. He was born 1921 in Galesburg, Knox Co, Ill., and died 1969.

Notes for JAMES WILLIAM MUSTAIN:

WWI Veteran.

Children of HELEN MAYFIELD and JAMES MUSTAIN are:

- 1545. i. KAREN ELIZABETH<sup>10</sup> MUSTAIN.
- ii. DAVID EDWARD MUSTAIN, m. TWILA ANNETTE ROBERSON.
- 1546. iii. MARY ANN MUSTAIN.
- iv. GARY WILLIAM MUSTAIN.

989. FRANCIS ROBERT<sup>9</sup> MAYFIELD (*FRANCIS M.<sup>8</sup>, AMOS<sup>7</sup>, SARAH "SALLY"<sup>6</sup> CHENOWETH, JONATHAN JR<sup>5</sup>, CHLOE #4<sup>4</sup> ATCHISON, WILLIAM #3<sup>3</sup>, WILLIAM #2<sup>2</sup>, WILLIAM #1<sup>1</sup>*) was born 1924, and died 1996. He married (1) VEDA (???). He married (2) MARY CASEY.

Children of FRANCIS MAYFIELD and MARY CASEY are:

- i. LOUISE<sup>10</sup> MAYFIELD.
- ii. LINDA MAYFIELD.

990. FRANCIS ALOUISIS<sup>9</sup> MAYFIELD (*ARTHUR<sup>8</sup>, FRANCIS M.<sup>7</sup>, SARAH "SALLY"<sup>6</sup> CHENOWETH, JONATHAN JR<sup>5</sup>, CHLOE #4<sup>4</sup> ATCHISON, WILLIAM #3<sup>3</sup>, WILLIAM #2<sup>2</sup>, WILLIAM #1<sup>1</sup>*) He married (1) ODESSA (???). He married (2) MARTHA "GRETTA" (???)

Child of FRANCIS MAYFIELD and ODESSA (???) is:

- i. Lyla RAY<sup>10</sup> MAYFIELD, b. 1928, Brown Co, Ill.; d. 1945.

Children of FRANCIS MAYFIELD and MARTHA (???) are:

- 1547. ii. JUDY<sup>10</sup> MAYFIELD.
- iii. DAVID ALLEN MAYFIELD, m. KAY (???)
- iv. JON ERIC MAYFIELD, m. MAY (???)
- v. ARTHUR JOSEPH MAYFIELD, m. PAT (???)
- vi. KAREN SUE MAYFIELD, m. BOYD BOWEN.

991. REGINA<sup>9</sup> MAYFIELD (*ARTHUR<sup>8</sup>, FRANCIS M.<sup>7</sup>, SARAH "SALLY"<sup>6</sup> CHENOWETH, JONATHAN JR<sup>5</sup>, CHLOE #4<sup>4</sup> ATCHISON, WILLIAM #3<sup>3</sup>, WILLIAM #2<sup>2</sup>, WILLIAM #1<sup>1</sup>*) She married RALPH EBBING.

Child of REGINA MAYFIELD and RALPH EBBING is:

- i. WILLIAM<sup>10</sup> EBBING.

992. LEONARD ANTHONY<sup>9</sup> MAYFIELD (*ARTHUR<sup>8</sup>, FRANCIS M.<sup>7</sup>, SARAH "SALLY"<sup>6</sup> CHENOWETH, JONATHAN JR<sup>5</sup>, CHLOE #4<sup>4</sup> ATCHISON, WILLIAM #3<sup>3</sup>, WILLIAM #2<sup>2</sup>, WILLIAM #1<sup>1</sup>*) was born 1907 in Brown Co, Ill., and died 1991. He married IRENE (???)

Children of LEONARD MAYFIELD and IRENE (???) are:

- i. BETTY JEAN<sup>10</sup> MAYFIELD, m. BILL JACKSON.
- 1548. ii. HAROLD ARTHUR MAYFIELD.
- 1549. iii. LOUISE BERNICE MAYFIELD.
- 1550. iv. ELMON J. MAYFIELD.
- 1551. v. JAMES DONALD MAYFIELD, b. 1921, Brown Co, Ill.; d. 1987.
- 1552. vi. ANNA MARIE MAYFIELD.

993. MAX DAVID<sup>9</sup> MAYFIELD (*BERT L.<sup>8</sup>, FRANCIS M.<sup>7</sup>, SARAH "SALLY"<sup>6</sup> CHENOWETH, JONATHAN JR<sup>5</sup>, CHLOE #4<sup>4</sup> ATCHISON, WILLIAM #3<sup>3</sup>, WILLIAM #2<sup>2</sup>, WILLIAM #1<sup>1</sup>*) was born 1919 in Brown Co, Ill., and died 1981. He married HELEN ESKEW.

Children of MAX MAYFIELD and HELEN ESKEW are:

- i. JUDITH ELLEN<sup>10</sup> MAYFIELD.
- ii. DIANA JEANETTE MAYFIELD.
- iii. MAX DAVID JR MAYFIELD.

**994.** HARLEY<sup>9</sup> MAYFIELD (*CYNTHIA MAUDE<sup>8</sup>, FRANCIS M.<sup>7</sup>, SARAH "SALLY"<sup>6</sup> CHENOWETH, JONATHAN JR<sup>5</sup>, CHLOE #4<sup>4</sup> ATCHISON, WILLIAM #3<sup>3</sup>, WILLIAM #2<sup>2</sup>, WILLIAM #1<sup>1</sup>*) was born 1900 in Lemons, Outnam Co, MO., and died 1986. He married ROXIE LEMASTERS. She was born 1900, and died 1990.

Children of HARLEY MAYFIELD and ROXIE LEMASTERS are:

- i. CRYSTAL<sup>10</sup> MAYFIELD.
- ii. BELAH MAYFIELD.
1553. iii. RAYMOND MAYFIELD.
- iv. EILEEN MAYFIELD.
- v. MARY MAYFIELD.
- vi. RUSSELL MAYFIELD.
1554. vii. ILA JEAN MAYFIELD.

**995.** EVA<sup>9</sup> FAUBION (*ROSETTA<sup>8</sup> CASEBIER, ABSALOM BURDINE<sup>7</sup>, ABSALOM BURDINE<sup>6</sup>, DAVID<sup>5</sup>, CATHERINE CRISSY<sup>4</sup> CHENOWETH, CHLOE #4<sup>3</sup> ATCHISON, WILLIAM #3<sup>2</sup>, WILLIAM #2<sup>1</sup>*) was born Abt. 1886. She married TOM ISON.

Notes for EVA FAUBION:  
Lived Hood River, OR.

Children of EVA FAUBION and TOM ISON are:

- i. MARCUS<sup>10</sup> ISON.
- ii. MARVIN ISON.
- iii. MARCEL ISON.

**996.** RUBY ADEAN<sup>9</sup> STONE (*JAMES RICHARD<sup>8</sup>, CATHERINE<sup>7</sup> CASEBIER, JONATHAN CHENOWETH<sup>6</sup>, DAVID<sup>5</sup>, CATHERINE CRISSY<sup>4</sup> CHENOWETH, CHLOE #4<sup>3</sup> ATCHISON, WILLIAM #3<sup>2</sup>, WILLIAM #2<sup>1</sup>*) was born May 02, 1897 in Toledo, Kan.. She married OLIVER BLAKELY HARVEY 1920, son of WILLIAM HARVEY and MARY HINSHAW.

Children of RUBY STONE and OLIVER HARVEY are:

- i. GLEN AVERY<sup>10</sup> HARVEY, b. October 12, 1924, Kansas City, MO.; m. (1) EVA MARIE LORD; m. (2) LILLIAN ROSE STEFFINS.

Notes for GLEN AVERY HARVEY:  
Adopted

1555. ii. DORALEE HARVEY, b. July 20, 1926, Elmdale, Kan..
- iii. MARY ELLEN HARVEY, b. April 10, 1931, Elmdale, Kan..
- iv. WILLIAM RICHARD HARVEY, b. November 26, 1937, Saffordville, Kan.; m. (1) RACHELLE ANDRES, 1966; m. (2) DOREEN O'RIE, 1970, Harunage, Hawaii.

Marriage Notes for WILLIAM HARVEY and RACHELLE ANDRES:  
Divorced

**997.** IRA WILLIAM<sup>9</sup> LOUGHLIN (*SUSAN ANNETTE<sup>8</sup> STONE, CATHERINE<sup>7</sup> CASEBIER, JONATHAN CHENOWETH<sup>6</sup>, DAVID<sup>5</sup>, CATHERINE CRISSY<sup>4</sup> CHENOWETH, CHLOE #4<sup>3</sup> ATCHISON, WILLIAM #3<sup>2</sup>, WILLIAM #2<sup>1</sup>*) was born July 04, 1883 in Emporia, Kan., and died 1959 in San Jose, CA,.. He married ARTIE CASEBIER, daughter of ALBERT CASEBIER and VIOLA PRATHER. She was born May 28, 1890.

Notes for ARTIE CASEBIER:  
m. a cousin., dau. of Albert I.

Marriage Notes for IRA LOUGHLIN and ARTIE CASEBIER:  
Cousins.

Children are listed above under (631) Artie Casebier.

998. PEARL<sup>9</sup> OLINGER (*MARY EMILINE<sup>8</sup> CASEBIER, LOUIS DUDLEY<sup>7</sup>, ABSALOM BURDINE<sup>6</sup>, DAVID<sup>5</sup>, CATHERINE CRISSY<sup>4</sup> CHENOWETH, CHLOE #4<sup>3</sup> ATCHISON, WILLIAM #3<sup>2</sup>, WILLIAM #2<sup>1</sup>*) She married STEWART MCKEMEY in Gentry, Ark..

Child of PEARL OLINGER and STEWART MCKEMEY is:

- i. MILDRED<sup>10</sup> MCKENNEY.

999. HARRY<sup>9</sup> CASEBIER (*HENRY NELSON<sup>8</sup>, LOUIS DUDLEY<sup>7</sup>, ABSALOM BURDINE<sup>6</sup>, DAVID<sup>5</sup>, CATHERINE CRISSY<sup>4</sup> CHENOWETH, CHLOE #4<sup>3</sup> ATCHISON, WILLIAM #3<sup>2</sup>, WILLIAM #2<sup>1</sup>*) was born June 1925. He married ETHEL.

Child of HARRY CASEBIER and ETHEL is:

- i. HARRY JR<sup>10</sup> CASEBIER.

1000. HERBERT CHARLES<sup>9</sup> CASEBIER (*WILLIAM ALBERT<sup>8</sup>, LOUIS DUDLEY<sup>7</sup>, ABSALOM BURDINE<sup>6</sup>, DAVID<sup>5</sup>, CATHERINE CRISSY<sup>4</sup> CHENOWETH, CHLOE #4<sup>3</sup> ATCHISON, WILLIAM #3<sup>2</sup>, WILLIAM #2<sup>1</sup>*) was born December 07, 1880, and died 1976 in Winchester, Kan.. He married ALMA BATMAN. She was born 1893, and died 1981.

Children of HERBERT CASEBIER and ALMA BATMAN are:

1556. i. AVALIN<sup>10</sup> CASEBIER, b. January 13, 1916, Oskaloosa, Kan.; d. September 01, 1978, Winchester, Kan..
- ii. ZELPHA CASEBIER, m. REUBEN EDMONDS.

Notes for ZELPHA CASEBIER:

m. + 3 children

- iii. IZETTA CASEBIER.

Notes for IZETTA CASEBIER:

m. + 5 children

- iv. WALDRON CASEBIER.

Notes for WALDRON CASEBIER:

m. + 3 children

1001. ROY LOUIS<sup>9</sup> CASEBIER (*WALTER VICTOR<sup>8</sup>, LOUIS DUDLEY<sup>7</sup>, ABSALOM BURDINE<sup>6</sup>, DAVID<sup>5</sup>, CATHERINE CRISSY<sup>4</sup> CHENOWETH, CHLOE #4<sup>3</sup> ATCHISON, WILLIAM #3<sup>2</sup>, WILLIAM #2<sup>1</sup>*) was born March 22, 1900. He married ADA A. BEHM.

Children of ROY CASEBIER and ADA BEHM are:

- i. MERRILL VICTOR<sup>10</sup> CASEBIER.
- ii. RONALD LEROY CASEBIER.
- iii. BERNARD ALLAN CASEBIER.

1002. JOSEPH MILTON<sup>9</sup> CASEBIER (*WALTER VICTOR<sup>8</sup>, LOUIS DUDLEY<sup>7</sup>, ABSALOM BURDINE<sup>6</sup>, DAVID<sup>5</sup>, CATHERINE CRISSY<sup>4</sup> CHENOWETH, CHLOE #4<sup>3</sup> ATCHISON, WILLIAM #3<sup>2</sup>, WILLIAM #2<sup>1</sup>*) was born July 12, 1904. He married MARY RUTH DOERR.

Children of JOSEPH CASEBIER and MARY DOERR are:

1557. i. MILTON DOERR<sup>10</sup> CASEBIER, b. December 28, 1929.
1558. ii. CONSTANCE CASEBIER, b. June 24, 1934.
1559. iii. ALAINE ANN CASEBIER, b. July 10, 1935.
- iv. ALLEN CASEBIER, b. July 10, 1935.

Notes for ALLEN CASEBIER:

Died young

1003. MARVIN<sup>9</sup> CASEBIER (*WALTER VICTOR<sup>8</sup>, LOUIS DUDLEY<sup>7</sup>, ABSALOM BURDINE<sup>6</sup>, DAVID<sup>5</sup>, CATHERINE CRISSY<sup>4</sup> CHENOWETH, CHLOE #4<sup>3</sup> ATCHISON, WILLIAM #3<sup>2</sup>, WILLIAM #2<sup>1</sup>*) was born August 07, 1905. He married MARY ALICE KEIFFER 1929.

Children of MARVIN CASEBIER and MARY KEIFFER are:

1560. i. CECIL<sup>10</sup> CASEBIER, b. March 22, 1931.
1561. ii. CAROLE LEE CASEBIER, b. February 09.
1562. iii. DENNIS GENE CASEBIER, b. September 23, 1934.

**1004.** EARL LEONARD<sup>9</sup> CASEBIER (*THOMAS ROSCOE<sup>8</sup>, LOUIS DUDLEY<sup>7</sup>, ABSALOM BURDINE<sup>6</sup>, DAVID<sup>5</sup>, CATHERINE CRISSY<sup>4</sup> CHENOWETH, CHLOE #4<sup>3</sup> ATCHISON, WILLIAM #3<sup>2</sup>, WILLIAM #2<sup>1</sup>*) was born March 17, 1914. He married (1) MARY ALICE TIVOS. He married (2) KATHY DOWHON.

Child of EARL CASEBIER and KATHY DOWHON is:

- i. JANICE GRACE<sup>10</sup> CASEBIER, b. July 31, 1950; m. PHILIP LONG.

**1005.** DONALD EUGENE<sup>9</sup> CASEBIER (*THOMAS ROSCOE<sup>8</sup>, LOUIS DUDLEY<sup>7</sup>, ABSALOM BURDINE<sup>6</sup>, DAVID<sup>5</sup>, CATHERINE CRISSY<sup>4</sup> CHENOWETH, CHLOE #4<sup>3</sup> ATCHISON, WILLIAM #3<sup>2</sup>, WILLIAM #2<sup>1</sup>*) was born June 15, 1921 in Topeka, Kan., and died September 23, 1944 in England. He married RITH UNDERWOOD.

Notes for DONALD EUGENE CASEBIER:

Killed in WW11. Died in a Plane Crash, in England..

Child of DONALD CASEBIER and RITH UNDERWOOD is:

- i. DIANA SUE<sup>10</sup> CASEBIER.

**1006.** VELMA<sup>9</sup> WELLMAN (*IRIS (INISE?) ELSA<sup>8</sup> CASEBIER, LOUIS DUDLEY<sup>7</sup>, ABSALOM BURDINE<sup>6</sup>, DAVID<sup>5</sup>, CATHERINE CRISSY<sup>4</sup> CHENOWETH, CHLOE #4<sup>3</sup> ATCHISON, WILLIAM #3<sup>2</sup>, WILLIAM #2<sup>1</sup>*) was born October 15, 1903. She married C. B. JOHNSON.

Child of VELMA WELLMAN and C. JOHNSON is:

- i. RICHARD<sup>10</sup> JOHNSON.

**1007.** GLADYS<sup>9</sup> WELLMAN (*IRIS (INISE?) ELSA<sup>8</sup> CASEBIER, LOUIS DUDLEY<sup>7</sup>, ABSALOM BURDINE<sup>6</sup>, DAVID<sup>5</sup>, CATHERINE CRISSY<sup>4</sup> CHENOWETH, CHLOE #4<sup>3</sup> ATCHISON, WILLIAM #3<sup>2</sup>, WILLIAM #2<sup>1</sup>*) was born November 12, 1904. She married (1) NORMAN SMELZER. She married (2) FRED STEVENS.

Children of GLADYS WELLMAN and NORMAN SMELZER are:

- i. MORMA LEE<sup>10</sup> SMELZER.
- ii. WILLIAM SMELZER.

**1008.** TESSA<sup>9</sup> WELLMAN (*IRIS (INISE?) ELSA<sup>8</sup> CASEBIER, LOUIS DUDLEY<sup>7</sup>, ABSALOM BURDINE<sup>6</sup>, DAVID<sup>5</sup>, CATHERINE CRISSY<sup>4</sup> CHENOWETH, CHLOE #4<sup>3</sup> ATCHISON, WILLIAM #3<sup>2</sup>, WILLIAM #2<sup>1</sup>*) was born November 14, 1912. She married (1) (???) STEWART. She married (2) ERNEST DARNELL.

Child of TESSA WELLMAN and ERNEST DARNELL is:

- i. KATHRYN<sup>10</sup> DARNELL.

**1009.** LOUIS JACOB<sup>9</sup> CASEBIER (*ERNEST NOBLE<sup>8</sup>, LOUIS DUDLEY<sup>7</sup>, ABSALOM BURDINE<sup>6</sup>, DAVID<sup>5</sup>, CATHERINE CRISSY<sup>4</sup> CHENOWETH, CHLOE #4<sup>3</sup> ATCHISON, WILLIAM #3<sup>2</sup>, WILLIAM #2<sup>1</sup>*) was born April 03, 1914 in Winchester, Kan.. He married RITH COBURN September 03, 1940 in Quinter, Kan., daughter of ROBERET COBURN and ANNA FIELER. She was born April 27, 1914 in Quinter, Kan..

Children of LOUIS CASEBIER and RITH COBURN are:

- 1563. i. RICHARD LOUIS<sup>10</sup> CASEBIER, b. September 15, 1945, Topeka, Kan..
- 1564. ii. ROBERTA LEE CASEBIER, b. February 20, 1947, Topeka, Kan..

**1010.** HARLAN ERNEST<sup>9</sup> CASEBIER (*ERNEST NOBLE<sup>8</sup>, LOUIS DUDLEY<sup>7</sup>, ABSALOM BURDINE<sup>6</sup>, DAVID<sup>5</sup>, CATHERINE CRISSY<sup>4</sup> CHENOWETH, CHLOE #4<sup>3</sup> ATCHISON, WILLIAM #3<sup>2</sup>, WILLIAM #2<sup>1</sup>*) was born March 16, 1923 in Topeka, Kan.. He married MARGARET ELAINE SCOTT 1946, daughter of GEORGE SCOTT and MARGARET JONES. She was born September 20, 1924 in Studley, Sheridan Co, Kan..

Child of HARLAN CASEBIER and MARGARET SCOTT is:

- 1565. i. SCOTT NOBLE<sup>10</sup> CASEBIER, b. January 02, 1951, Topeka, Kan..

**1011.** PHYLLIS CHARLENE<sup>9</sup> CASEBIER (*ERNEST NOBLE<sup>8</sup>, LOUIS DUDLEY<sup>7</sup>, ABSALOM BURDINE<sup>6</sup>, DAVID<sup>5</sup>, CATHERINE CRISSY<sup>4</sup> CHENOWETH, CHLOE #4<sup>3</sup> ATCHISON, WILLIAM #3<sup>2</sup>, WILLIAM #2<sup>1</sup>*) was born December 25, 1925 in Topeka, Kan.. She

married CAP CHARLES GLOVER 1947 in Topeka, Kan.. He was born December 27, 1923.

Child of PHYLLIS CASEBIER and CAP GLOVER is:

- i. STEVEN CHARLES<sup>10</sup> GLOVER, b. March 10, 1961, San Bernadino, Calif..

**1012.** ELEANOR MAEBELLE<sup>9</sup> WOLFE (*SARAH BIRDIE<sup>8</sup> CROAN, MARJORIE ELIZABETH<sup>7</sup> CASEBIER, ABSALOM BURDINE<sup>6</sup>, DAVID<sup>5</sup>, CATHERINE CRISSY<sup>4</sup> CHENOWETH, CHLOE #4<sup>3</sup> ATCHISON, WILLIAM #3<sup>2</sup>, WILLIAM #2<sup>1</sup>*) was born April 15, 1895 in Kan., and died 1969 in Ness City, Kan.. She married CLARENCE MARTIN 1916.

Children of ELEANOR WOLFE and CLARENCE MARTIN are:

- 1566.
- i. NAMI BELLE<sup>10</sup> MARTIN, b. September 08, 1917, Imperial, Kan..
  - ii. KEITH GORDON MARTIN, b. January 23, 1919, Dighton, Kan..
  - iii. JACK DWAINÉ MARTIN, b. July 28, 1920, Kan.; m. JOANN HARRIS.
  - iv. NORVA ELEANOR MARTIN, b. March 20, 1922, Kan.; m. DELMAR PELTON.
  - v. DONNA EILEEN MARTIN, b. October 24, 1924, Kan.; m. (1) LEWIS HAUG; m. (2) ERNEST SMELTZER.

Marriage Notes for DONNA MARTIN and LEWIS HAUG:

Divorced

- vi. ALLYCE DARLENE MARTIN, b. 1925.

Notes for ALLYCE DARLENE MARTIN:

Stillborn.

- vii. CLARENCE DONALD MARTIN, b. February 20, 1927, Lane Co, Kan.; d. 1974, Oregon City, OR.; m. JANE.

Marriage Notes for CLARENCE MARTIN and JANE:

Divorced

- viii. WANDA DELORES MARTIN, b. September 28, 1928, Lane Co, Kan.; m. MARVIN SHULL, 1948.

Marriage Notes for WANDA MARTIN and MARVIN SHULL:

Divorced

**1013.** GEORGE EDWARD<sup>9</sup> CASEBIER (*ROBERT BURDINE<sup>8</sup>, WHITFIELD COLLINS<sup>7</sup>, ABSALOM BURDINE<sup>6</sup>, DAVID<sup>5</sup>, CATHERINE CRISSY<sup>4</sup> CHENOWETH, CHLOE #4<sup>3</sup> ATCHISON, WILLIAM #3<sup>2</sup>, WILLIAM #2<sup>1</sup>*) was born October 13, 1910. He married MARIAN.

Children of GEORGE CASEBIER and MARIAN are:

- i. MARILYN JO<sup>10</sup> CASEBIER, b. January 03, 1936, Olympia, WA.; m. DON H. HOWARD.
- ii. CHRISTINE GAIL CASEBIER, b. January 07, 1941; m. JERRY LEE MOYES.
- iii. GWENDOLYN ANN CASEBIER, b. October 17, 1943; m. (1) LARRY LEE JOINER; m. (2) STEPHEN BUDD REESE.

**1014.** AMOS JACK<sup>9</sup> CASEBIER (*AMOS ALBERT<sup>8</sup>, WHITFIELD COLLINS<sup>7</sup>, ABSALOM BURDINE<sup>6</sup>, DAVID<sup>5</sup>, CATHERINE CRISSY<sup>4</sup> CHENOWETH, CHLOE #4<sup>3</sup> ATCHISON, WILLIAM #3<sup>2</sup>, WILLIAM #2<sup>1</sup>*) He married LILLIAN PHIPPS.

Children of AMOS CASEBIER and LILLIAN PHIPPS are:

- i. ALAN NEIL<sup>10</sup> CASEBIER.

Notes for ALAN NEIL CASEBIER:

Auburn, Calif.

- ii. DAU. CASEBIER.

**1015.** THELMA FAYE<sup>9</sup> CASEBIER (*JAMES DUDLEY<sup>8</sup>, DAVID JACKSON<sup>7</sup>, ABSALOM BURDINE<sup>6</sup>, DAVID<sup>5</sup>, CATHERINE CRISSY<sup>4</sup> CHENOWETH, CHLOE #4<sup>3</sup> ATCHISON, WILLIAM #3<sup>2</sup>, WILLIAM #2<sup>1</sup>*) was born June 1918 in Burlingame, Kan., and died 1950 in Topeka, Kan.. She married GLEN MCMURDO 1945.

Children of THELMA CASEBIER and GLEN MCMURDO are:

- i. ROBERT KEITH<sup>10</sup> MCMURDO, b. December 18, 1948, Topeka, Kan..
- ii. MARGARET ETHEL MCMURDO, b. July 07, 1950, Topeka, Kan..

**1016.** MARGARET MAXINE<sup>9</sup> CASEBIER (*JAMES DUDLEY<sup>8</sup>, DAVID JACKSON<sup>7</sup>, ABSALOM BURDINE<sup>6</sup>, DAVID<sup>5</sup>, CATHERINE CRISSY<sup>4</sup> CHENOWETH, CHLOE #4<sup>3</sup> ATCHISON, WILLIAM #3<sup>2</sup>, WILLIAM #2<sup>1</sup>*) was born June 23 in Burlingame, Kan., and died January 24, 1954 in Wichita, Kan.. She married PAUL CLELAND 1942.

Children of MARGARET CASEBIER and PAUL CLELAND are:

- i. GARY IVAN<sup>10</sup> CLELAND, b. October 06, 1943, Topeka, Kan..
- ii. SANDRA SUE CLELAND, b. June 22, 1948, Topeka, Kan.; d. 1960.
- iii. PATRICIA ANN CLELAND, b. August 06, 1950, Topeka, Kan.; d. 1969; m. WILLIAM WATKINS, 1969.
- iv. JAMES DALE CLELAND, b. April 16, 1947, Topeka, Kan..

Notes for JAMES DALE CLELAND:  
m. + 1 son.

**1017.** ENA LOIS<sup>9</sup> LAMAR (*ILA MAMIE<sup>8</sup> CASEBIER, DAVID JACKSON<sup>7</sup>, ABSALOM BURDINE<sup>6</sup>, DAVID<sup>5</sup>, CATHERINE CRISSY<sup>4</sup> CHENOWETH, CHLOE #4<sup>3</sup> ATCHISON, WILLIAM #3<sup>2</sup>, WILLIAM #2<sup>1</sup>*) She married (1) ROBERT LILLY. She married (2) ERWIN MCGUIRE.

Child of ENA LAMAR and ROBERT LILLY is:

- i. HOWARD GALEN<sup>10</sup> LILLY, m. LOUISE.

Notes for HOWARD GALEN LILLY:  
2 children.

**1018.** CLYDE HAROLD<sup>9</sup> LAMAR (*ILA MAMIE<sup>8</sup> CASEBIER, DAVID JACKSON<sup>7</sup>, ABSALOM BURDINE<sup>6</sup>, DAVID<sup>5</sup>, CATHERINE CRISSY<sup>4</sup> CHENOWETH, CHLOE #4<sup>3</sup> ATCHISON, WILLIAM #3<sup>2</sup>, WILLIAM #2<sup>1</sup>*) was born December 04, 1915 in Virgil, Kan.. He married RUBY CAROL SPARKS 1942.

Children of CLYDE LAMAR and RUBY SPARKS are:

- i. BARBARA JANE<sup>10</sup> LAMAR, m. ROBERT ENGLAND.

Notes for BARBARA JANE LAMAR:  
2nd spouse is unknown

- ii. LINDA NELL LAMAR, m. JAMES PARKER.

Notes for LINDA NELL LAMAR:  
4 children

- iii. SUSAN LAMAR, m. LARRY COOPER.

**1019.** ILA MAE<sup>9</sup> LAMAR (*ILA MAMIE<sup>8</sup> CASEBIER, DAVID JACKSON<sup>7</sup>, ABSALOM BURDINE<sup>6</sup>, DAVID<sup>5</sup>, CATHERINE CRISSY<sup>4</sup> CHENOWETH, CHLOE #4<sup>3</sup> ATCHISON, WILLIAM #3<sup>2</sup>, WILLIAM #2<sup>1</sup>*) She married JESSE ROBERT DOCKERY 1947.

Children of ILA LAMAR and JESSE DOCKERY are:

- i. JAMES FREDERICK<sup>10</sup> DOCKERY, m. CAROLINE.
- ii. DEANNA LYNN DOCKERY, b. 1954; m. DANIEL BEAVER.
- iii. DEBORAH JEAN DOCKERY.

**1020.** ALICE DOROTHY CATHERINE<sup>9</sup> LAMAR (*ILA MAMIE<sup>8</sup> CASEBIER, DAVID JACKSON<sup>7</sup>, ABSALOM BURDINE<sup>6</sup>, DAVID<sup>5</sup>, CATHERINE CRISSY<sup>4</sup> CHENOWETH, CHLOE #4<sup>3</sup> ATCHISON, WILLIAM #3<sup>2</sup>, WILLIAM #2<sup>1</sup>*) was born June 23, 1922. She married WILLIAM D. TIPTON.

Children of ALICE LAMAR and WILLIAM TIPTON are:

- i. CAROL<sup>10</sup> TIPTON.
- ii. KATHY TIPTON.
- iii. KARAN TIPTON.
- iv. SON TIPTON.

**1021.** DWIGHT<sup>9</sup> LAMAR (*ILA MAMIE<sup>8</sup> CASEBIER, DAVID JACKSON<sup>7</sup>, ABSALOM BURDINE<sup>6</sup>, DAVID<sup>5</sup>, CATHERINE CRISSY<sup>4</sup> CHENOWETH, CHLOE #4<sup>3</sup> ATCHISON, WILLIAM #3<sup>2</sup>, WILLIAM #2<sup>1</sup>*) was born November 19, 1924 in MOrristown, AZ.. He



married MARIE SHARAR.

Child of DWIGHT LAMAR and MARIE SHARAR is:

1567. i. BEVERLEE YVONNE<sup>10</sup> LAMAR, b. July 12, 1952, AZ..

**1022.** BEVERLEE RUTH<sup>9</sup> LAMAR (*ILA MAMIE<sup>8</sup> CASEBIER, DAVID JACKSON<sup>7</sup>, ABSALOM BURDINE<sup>6</sup>, DAVID<sup>5</sup>, CATHERINE CRISSY<sup>4</sup> CHENOWETH, CHLOE #4<sup>3</sup> ATCHISON, WILLIAM #3<sup>2</sup>, WILLIAM #2<sup>1</sup>*) was born April 17, 1828 in AZ.. She married (1) ARVEL BUD HASTON. She married (2) CHARLES BARBEE.

Children of BEVERLEE LAMAR and ARVEL HASTON are:

- i. CRAIG<sup>10</sup> HASTON.
- ii. RANDALL SCOTT HASTON.

Child of BEVERLEE LAMAR and CHARLES BARBEE is:

iii. SHAWN<sup>10</sup> BARBEE.

**1023.** ALPHA GUY<sup>9</sup> CASEBIER (*GUY ORVIS<sup>8</sup>, DAVID JACKSON<sup>7</sup>, ABSALOM BURDINE<sup>6</sup>, DAVID<sup>5</sup>, CATHERINE CRISSY<sup>4</sup> CHENOWETH, CHLOE #4<sup>3</sup> ATCHISON, WILLIAM #3<sup>2</sup>, WILLIAM #2<sup>1</sup>*) was born September 30, 1918 in Admire, Kan., and died November 1977 in PA.. He married (1) MARIE MAXINE KESTER. He married (2) MURNA.

Children of ALPHA CASEBIER and MARIE KESTER are:

- i. PATRICIA MAXINE<sup>10</sup> CASEBIER, b. November 28, 1942, Wichita, Kan.; m. HERBERT LYMAN.

Notes for PATRICIA MAXINE CASEBIER:

3 children

- ii. DIANE LAVONNE CASEBIER, b. January 01, 1947, Wichitam Kan..

Notes for DIANE LAVONNE CASEBIER:

m. & 3 children

**1024.** AUSTIN EUGENE<sup>9</sup> CASEBIER (*GUY ORVIS<sup>8</sup>, DAVID JACKSON<sup>7</sup>, ABSALOM BURDINE<sup>6</sup>, DAVID<sup>5</sup>, CATHERINE CRISSY<sup>4</sup> CHENOWETH, CHLOE #4<sup>3</sup> ATCHISON, WILLIAM #3<sup>2</sup>, WILLIAM #2<sup>1</sup>*) was born August 01, 1920 in Admire, Kan., and died February 13, 1947 in Macon, GA.. He married GLENDA MARCELLA ROBESY 1941.

Child of AUSTIN CASEBIER and GLENDA ROBESY is:

1568. i. MICHAEL EUGENE<sup>10</sup> CASEBIER, b. April 12, 1947, Dreyton, OH..

**1025.** ZOLA MARIE<sup>9</sup> CASEBIER (*GUY ORVIS<sup>8</sup>, DAVID JACKSON<sup>7</sup>, ABSALOM BURDINE<sup>6</sup>, DAVID<sup>5</sup>, CATHERINE CRISSY<sup>4</sup> CHENOWETH, CHLOE #4<sup>3</sup> ATCHISON, WILLIAM #3<sup>2</sup>, WILLIAM #2<sup>1</sup>*) was born June 24, 1922 in Admire, Kan.. She married (1) EARL MELVIN NOLAN. She married (2) EDWARD AUGUSTINE STAPLETON. She married (3) EDWARD BROWN MCKEE.

Children of ZOLA CASEBIER and EDWARD STAPLETON are:

- i. EDWARD AUGUSTINE<sup>10</sup> STAPLETON, b. December 13, 1950.
- ii. SALLY MARIE STAPLETON, b. August 03, 1954, Nashville, TN..
- iii. ROBERT AUSTIN STAPLETON, b. August 01, 1956, Dallas, YX..

**1026.** BETTY ALLYCE<sup>9</sup> CASEBIER (*GUY ORVIS<sup>8</sup>, DAVID JACKSON<sup>7</sup>, ABSALOM BURDINE<sup>6</sup>, DAVID<sup>5</sup>, CATHERINE CRISSY<sup>4</sup> CHENOWETH, CHLOE #4<sup>3</sup> ATCHISON, WILLIAM #3<sup>2</sup>, WILLIAM #2<sup>1</sup>*) was born February 08, 1924 in Admire, Kan.. She married RICHARD HENRY SMITH February 14, 1945.

Children of BETTY CASEBIER and RICHARD SMITH are:

- 1569. i. RICHARD EUGENE<sup>10</sup> SMITH, b. November 02, 1945, Emporia, Kan..
- 1570. ii. NOLAN BRYCE SMITH, b. January 14, 1948, Emporia, Kan..
- 1571. iii. CAROL YVONNE SMITH, b. July 13, 1950, Noxen, PA..
- 1572. iv. PAULA MARIE SMITH, b. February 13, 1953, Bristol, PA..

**1027.** WANDA LAVONNE<sup>9</sup> CASEBIER (*GUY ORVIS<sup>8</sup>, DAVID JACKSON<sup>7</sup>, ABSALOM BURDINE<sup>6</sup>, DAVID<sup>5</sup>, CATHERINE CRISSY<sup>4</sup> CHENOWETH, CHLOE #4<sup>3</sup> ATCHISON, WILLIAM #3<sup>2</sup>, WILLIAM #2<sup>1</sup>*) was born February 26, 1926 in Admire, Kan.. She married DANIEL HOPPER November 27, 1947.

Children of WANDA CASEBIER and DANIEL HOPPER are:

- i. DEBRA SUE<sup>10</sup> HOPPER, b. August 26, 1951, Corpus Christi, TX..
- ii. GARY LEE HOPPER, b. October 10, 1954, Wichita, Kan..
- iii. LINDA RUTH HOPPER, b. March 01, 1959, Rockfort, TX..

**1028.** EFFIE NELL<sup>9</sup> CASEBIER (*GUY ORVIS<sup>8</sup>, DAVID JACKSON<sup>7</sup>, ABSALOM BURDINE<sup>6</sup>, DAVID<sup>5</sup>, CATHERINE CRISSY<sup>4</sup> CHENOWETH, CHLOE #4<sup>3</sup> ATCHISON, WILLIAM #3<sup>2</sup>, WILLIAM #2<sup>1</sup>*) was born June 26, 1929 in Reading, Kan.. She married (1) FELIX FRANCIS KANE. She married (2) ERNEST ROBERTS. She married (3) DAVID MALCOLM GREGORY.

Children of EFFIE CASEBIER and FELIX KANE are:

- i. DENNIS FRANCIS<sup>10</sup> KANE, b. March 14, 1950, Altadena, Calif.; m. BRENDA LEE RYAN, 1971.
- ii. NANCY MARIE KANE, b. November 07, 1951, San Gabriel, Calif.; m. JEFFREY W. KNIGHT, 1973, Provo, UT..
- iii. GUY EUGENE KANE, b. January 08, 1953, Reading, Kan..
- iv. JANA KAY KANE, b. May 03, 1955, ElMonte, Calif..

Child of EFFIE CASEBIER and ERNEST ROBERTS is:

1573. v. TERI LEE<sup>10</sup> ROBERTS, b. September 09, 1958, Covina, Calif..

**1029.** CAROL KATHRYN<sup>9</sup> CASEBIER (*GUY ORVIS<sup>8</sup>, DAVID JACKSON<sup>7</sup>, ABSALOM BURDINE<sup>6</sup>, DAVID<sup>5</sup>, CATHERINE CRISSY<sup>4</sup> CHENOWETH, CHLOE #4<sup>3</sup> ATCHISON, WILLIAM #3<sup>2</sup>, WILLIAM #2<sup>1</sup>*) was born February 01, 1932 in Reding, Kan.. She married CLYDE TREBBE.

Children of CAROL CASEBIER and CLYDE TREBBE are:

- i. BRUCE ALAN<sup>10</sup> TREBBE, b. January 04, 1951, Emporia, Kan..
- ii. MARC ALAN TREBBE, b. August 11, 1953, Emporia, Kan..
- iii. KIMBERLY SUE TREBBE, b. January 27, 1958, Emporia, Kan..

**1030.** JIMMY SUE<sup>9</sup> CASEBIER (*GUY ORVIS<sup>8</sup>, DAVID JACKSON<sup>7</sup>, ABSALOM BURDINE<sup>6</sup>, DAVID<sup>5</sup>, CATHERINE CRISSY<sup>4</sup> CHENOWETH, CHLOE #4<sup>3</sup> ATCHISON, WILLIAM #3<sup>2</sup>, WILLIAM #2<sup>1</sup>*) was born June 27, 1942. She married MICHAEL HOLMES.

Children of JIMMY CASEBIER and MICHAEL HOLMES are:

- i. SCOTT MICHAEL<sup>10</sup> HOLMES, b. May 29, 1962.
- ii. CURTIS J. HOLMES, b. May 04, 1963.
- iii. CARRIE JANE HOLMES, b. November 30, 1964.

**1031.** JACK ALAN<sup>9</sup> CASEBIER (*GUY ORVIS<sup>8</sup>, DAVID JACKSON<sup>7</sup>, ABSALOM BURDINE<sup>6</sup>, DAVID<sup>5</sup>, CATHERINE CRISSY<sup>4</sup> CHENOWETH, CHLOE #4<sup>3</sup> ATCHISON, WILLIAM #3<sup>2</sup>, WILLIAM #2<sup>1</sup>*) was born August 30, 1944 in Emporia, Kan.. He married (1) MARSHA. He married (2) DONNA JACKSON August 1973.

Children of JACK CASEBIER and DONNA JACKSON are:

- i. HEATHER DAWN<sup>10</sup> CASEBIER, b. March 29, 1970, Emporia, Kan..
- ii. HOPE DIANE CASEBIER, b. May 30, 1972, Emporia, Kan..
- iii. BROOKE LEILANI CASEBIER, b. August 20, 1974; d. 1974.
- iv. CHENOA RENEE CASEBIER, b. March 24, 1976, Emporia, Kan..

**1032.** JANE EILEEN<sup>9</sup> CASEBIER (*GUY ORVIS<sup>8</sup>, DAVID JACKSON<sup>7</sup>, ABSALOM BURDINE<sup>6</sup>, DAVID<sup>5</sup>, CATHERINE CRISSY<sup>4</sup> CHENOWETH, CHLOE #4<sup>3</sup> ATCHISON, WILLIAM #3<sup>2</sup>, WILLIAM #2<sup>1</sup>*) was born July 22, 1950 in Emporia, Kan.. She married KENNETH EUGENE COOPER July 21, 1968 in Reading, Kan..

Children of JANE CASEBIER and KENNETH COOPER are:

- i. BRENTON ALAN<sup>10</sup> COOPER, b. May 04, 1969.
- ii. CHRISTIAN ALAN COOPER, b. November 28, 1970.

**1033.** DORIS WINIFRED<sup>9</sup> HALLER (*SARAH "SADIE"<sup>8</sup> CASEBIER, DAVID JACKSON<sup>7</sup>, ABSALOM BURDINE<sup>6</sup>, DAVID<sup>5</sup>, CATHERINE CRISSY<sup>4</sup> CHENOWETH, CHLOE #4<sup>3</sup> ATCHISON, WILLIAM #3<sup>2</sup>, WILLIAM #2<sup>1</sup>*) was born May 16, 1918 in Burlingame, KS.. She married WILLIAM HINSHAW November 20, 1942.

Children of DORIS HALLER and WILLIAM HINSHAW are:

- i. WILLA J.<sup>10</sup> HINSHAW, b. September 24, 1946; m. CHARLES STULTZ, 1968.

Notes for WILLA J. HINSHAW:  
2 children

- ii. ROBERT LLOYD HINSHAW, b. July 14, 1957, Wichita, Kan..

**1034.** HELEN ALICE<sup>9</sup> HALLER (SARAH "SADIE"<sup>8</sup> CASEBIER, DAVID JACKSON<sup>7</sup>, ABSALOM BURDINE<sup>6</sup>, DAVID<sup>5</sup>, CATHERINE CRISSY<sup>4</sup> CHENOWETH, CHLOE #4<sup>3</sup> ATCHISON, WILLIAM #3<sup>2</sup>, WILLIAM #2<sup>1</sup>) was born October 17, 1920. She married GLEN LYDDANE.

Children of HELEN HALLER and GLEN LYDDANE are:

- i. GARY GLEN<sup>10</sup> LYDDANE, b. October 22, 1943; m. BILLY JEAN EASTMAN.
- ii. JANICE LYDDANE LYDDANE, b. May 28, 1946; m. DARRELL.

Notes for JANICE LYDDANE LYDDANE:  
2 children

**1035.** JOE LEE<sup>9</sup> HALLER (SARAH "SADIE"<sup>8</sup> CASEBIER, DAVID JACKSON<sup>7</sup>, ABSALOM BURDINE<sup>6</sup>, DAVID<sup>5</sup>, CATHERINE CRISSY<sup>4</sup> CHENOWETH, CHLOE #4<sup>3</sup> ATCHISON, WILLIAM #3<sup>2</sup>, WILLIAM #2<sup>1</sup>) was born February 18, 1925 in Burlingame, Kan.. He married MAXINE BRAMMEL.

Children of JOE HALLER and MAXINE BRAMMEL are:

- i. JUDITH ANN<sup>10</sup> HALLER, b. January 26, 1947; m. RONALD DAVID.

Notes for JUDITH ANN HALLER:  
1 child

- ii. SUSAN ELAINE HALLER, b. April 11, 1951.
- iii. REBECCA JEAN HALLER, b. December 12, 1952; m. ANDREW MASTERS.

**1036.** PEARL LOUISE<sup>9</sup> HILL (NELLIE ELIZABETH<sup>8</sup> CASEBIER, DAVID JACKSON<sup>7</sup>, ABSALOM BURDINE<sup>6</sup>, DAVID<sup>5</sup>, CATHERINE CRISSY<sup>4</sup> CHENOWETH, CHLOE #4<sup>3</sup> ATCHISON, WILLIAM #3<sup>2</sup>, WILLIAM #2<sup>1</sup>) was born February 25, 1940 in Admire, Kan.. She married RALPH ELDON RICE.

Children of PEARL HILL and RALPH RICE are:

- i. CLAYTON FRANCIS<sup>10</sup> RICE, b. May 13, 1960, Horton, Kan..
- ii. TRACY ANN RICE, b. May 28, 1962, Horton, Kan..
- iii. KERRY LOUISE RICE, b. August 06, 1971, Kan..

**1037.** MARY ALICE<sup>9</sup> POTTER (MARY BELL<sup>8</sup> CASEBIER, DAVID JACKSON<sup>7</sup>, ABSALOM BURDINE<sup>6</sup>, DAVID<sup>5</sup>, CATHERINE CRISSY<sup>4</sup> CHENOWETH, CHLOE #4<sup>3</sup> ATCHISON, WILLIAM #3<sup>2</sup>, WILLIAM #2<sup>1</sup>) was born January 04, 1929. She married GORDON ALMER.

Children of MARY POTTER and GORDON ALMER are:

- i. MARY JANE<sup>10</sup> ALMER, b. May 10, 1949; m. JOHN LEE MICHELIC.

Notes for MARY JANE ALMER:  
2 children

- ii. WILLIAM GORDON ALMER, b. October 24, 1953.
- iii. NANCY LEE ALMER, b. April 04, 1960.

**1038.** WILLARD C.<sup>9</sup> LOUGHLIN (IRA WILLIAM<sup>8</sup>, SUSAN ANNETTE<sup>7</sup> STONE, CATHERINE<sup>6</sup> CASEBIER, JONATHAN CHENOWETH<sup>5</sup>, DAVID<sup>4</sup>, CATHERINE CRISSY<sup>3</sup> CHENOWETH, CHLOE #4<sup>2</sup> ATCHISON, WILLIAM #3<sup>1</sup>) was born July 23, 1910 in Emporia, Kan.. He married MARJORIE HOPE ALBIN 1940.

Children of WILLARD LOUGHLIN and MARJORIE ALBIN are:

- i. CAROL ANN<sup>10</sup> LOUGHLIN, b. July 26, 1941.

Notes for CAROL ANN LOUGHLIN:  
m. & two children

- ii. WILLARD ALAN LOUGHLIN, b. April 14, 1947; d. 1962.

Notes for WILLARD ALAN LOUGHLIN:  
Drowned.

- iii. SUSAN DIANE LOUGHLIN, b. May 11, 1948.

Notes for SUSAN DIANE LOUGHLIN:  
m. & two children.

- iv. SHERRIE ELLEN LOUGHLIN, b. August 03, 1958.

**1039.** DONALD LLOYD<sup>9</sup> LOUGHLIN (*IRA WILLIAM<sup>8</sup>, SUSAN ANNETTE<sup>7</sup> STONE, CATHERINE<sup>6</sup> CASEBIER, JONATHAN CHENOWETH<sup>5</sup>, DAVID<sup>4</sup>, CATHERINE CRISSY<sup>3</sup> CHENOWETH, CHLOE #4<sup>2</sup> ATCHISON, WILLIAM #3<sup>1</sup>*) was born June 27, 1912 in Emporia, Kan.. He married ELEANOR COFFER 1936.

Marriage Notes for DONALD LOUGHLIN and ELEANOR COFFER:  
Div. 1980

Children of DONALD LOUGHLIN and ELEANOR COFFER are:

- i. DONALD LLOYD<sup>10</sup> LOUGHLIN, b. May 28, 1942, San Jose, Calif..

Notes for DONALD LLOYD LOUGHLIN:  
m. & children.

- ii. JUANITA LOUGHLIN, b. May 09, 1945.

Notes for JUANITA LOUGHLIN:  
m. & three children.

- iii. BARBARA ANN LOUGHLIN, b. September 16, 1950, Las Vegas, NV..
- iv. ROBERT JEFFERY LOUGHLIN, b. Las Vegas, NV.

Notes for ROBERT JEFFERY LOUGHLIN:  
Died young

**1040.** DUANE SPENCER<sup>9</sup> LOUGHLIN (*IRA WILLIAM<sup>8</sup>, SUSAN ANNETTE<sup>7</sup> STONE, CATHERINE<sup>6</sup> CASEBIER, JONATHAN CHENOWETH<sup>5</sup>, DAVID<sup>4</sup>, CATHERINE CRISSY<sup>3</sup> CHENOWETH, CHLOE #4<sup>2</sup> ATCHISON, WILLIAM #3<sup>1</sup>*) was born February 28, 1915 in Emporia, Kan.. He married CORA ELIZABETH ALBIN 1936.

Children of DUANE LOUGHLIN and CORA ALBIN are:

- i. BARRY KAY<sup>10</sup> LOUGHLIN, b. January 26, 1939, Calif..

Notes for BARRY KAY LOUGHLIN:  
m. & two children

- ii. CRAIG LOMOND LOUGHLIN, b. July 11, 1944, Calif..

Notes for CRAIG LOMOND LOUGHLIN:  
m. & two children.

- iii. KENT DAMON LOUGHLIN, b. September 27, 1955, Auburn, Calif..
- iv. NOEL SPENCER LOUGHLIN, b. November 22, 1951.

**1041.** WANDA VIOLA<sup>9</sup> LOUGHLIN (*IRA WILLIAM<sup>8</sup>, SUSAN ANNETTE<sup>7</sup> STONE, CATHERINE<sup>6</sup> CASEBIER, JONATHAN CHENOWETH<sup>5</sup>, DAVID<sup>4</sup>, CATHERINE CRISSY<sup>3</sup> CHENOWETH, CHLOE #4<sup>2</sup> ATCHISON, WILLIAM #3<sup>1</sup>*) She married (1) EARL W. PAPSON. She married (2) EDWARD FLOYD JONES.

Notes for WANDA VIOLA LOUGHLIN:  
Lives Calif.

Notes for EARL W. PAPSON:

Divorced

Children of WANDA LOUGHLIN and EDWARD JONES are:

- i. NORMAN LEROY<sup>10</sup> JONES, b. May 22, 1935.
- ii. SHARON DIANE JONES, b. February 24, 1939.

Notes for SHARON DIANE JONES:  
m. & 3 children

- iii. DONALD PAUL JONES, b. February 1941.

Notes for DONALD PAUL JONES:  
Div. no children

**1042.** LOWELL KENT<sup>9</sup> LOUGHLIN (*IRA WILLIAM<sup>8</sup>, SUSAN ANNETTE<sup>7</sup> STONE, CATHERINE<sup>6</sup> CASEBIER, JONATHAN CHENOWETH<sup>5</sup>, DAVID<sup>4</sup>, CATHERINE CRISSY<sup>3</sup> CHENOWETH, CHLOE #4<sup>2</sup> ATCHISON, WILLIAM #3<sup>1</sup>*) was born January 22, 1928 in San Jose, Calif.. He married MARY LOUISE CHAFFIN.

Children of LOWELL LOUGHLIN and MARY CHAFFIN are:

- i. CINDY LEE<sup>10</sup> LOUGHLIN, b. October 27, Auburn Calif..

Notes for CINDY LEE LOUGHLIN:  
m. & 2 children

- ii. LINDA KAY LOUGHLIN, b. September 21, 1951, Las Vegas, NV..

Notes for LINDA KAY LOUGHLIN:  
m. & 3 children

- iii. KERRY SUE LOUGHLIN, b. January 10, 1955, Las Vegas, NV.,

Notes for KERRY SUE LOUGHLIN:  
m. & 1 son

- iv. DONNA LOUISE LOUGHLIN, b. August 13, 1960, San Jose, Calif..

**1043.** HAROLD RAY<sup>9</sup> SLAUGHTER (*EDNA MAY<sup>8</sup> GARDNER, EVA BELLE<sup>7</sup> CASEBIER, ABSALOM BURDINE<sup>6</sup>, DAVID<sup>5</sup>, CATHERINE CRISSY<sup>4</sup> CHENOWETH, CHLOE #4<sup>3</sup> ATCHISON, WILLIAM #3<sup>2</sup>, WILLIAM #2<sup>1</sup>*) was born December 21, 1943 in Topeka, Kan.. He married DONNA ANN LADUKE 1966 in Lawrence, Kan..

Children of HAROLD SLAUGHTER and DONNA LADUKE are:

- i. CINDY MICHELLE<sup>10</sup> SLAUGHTER, b. 1967, Lawrence, Kan..
- ii. TOBIN WYATT SLAUGHTER, b. 1968, Lawrence, Kan..
- iii. ROBIN ROCHELLE SLAUGHTER, b. 1969, Lawrence, Kan..

**1044.** WILLIAM FREDERICK<sup>9</sup> CHENOWETH (*WILLIAM FREDERICK<sup>8</sup>, WILLIAM M.<sup>7</sup>, WILLIAM<sup>6</sup>, SAMUEL BRISTOW<sup>5</sup>, CHLOE #4<sup>4</sup> ATCHISON, WILLIAM #3<sup>3</sup>, WILLIAM #2<sup>2</sup>, WILLIAM #1<sup>1</sup>*) He married JOY LEE LANAHAM.

Child of WILLIAM CHENOWETH and JOY LANAHAM is:

1574. i. WILLIAM FREDERICK JR<sup>10</sup> CHENOWETH.

**1045.** MINNIE ELLEN<sup>9</sup> CLICK (*ROSA LINDA<sup>8</sup> WING, COMMODORE PERRY<sup>7</sup>, ELIZABETH M.<sup>6</sup> CHENOWETH, SAMUEL BRISTOW<sup>5</sup>, CHLOE #4<sup>4</sup> ATCHISON, WILLIAM #3<sup>3</sup>, WILLIAM #2<sup>2</sup>, WILLIAM #1<sup>1</sup>*) She married ARCHIE EDWARD BURNS. He was born 1907, and died 1993.

Children of MINNIE CLICK and ARCHIE BURNS are:

- i. MARILYN FRANCES<sup>10</sup> BURNS.
- ii. HARRY WAYNE BURNS, b. 1941, Hannibal, Marion Co, MO.; d. 1960.

Notes for HARRY WAYNE BURNS:

U S Navy.

1575. iii. ROBERT EDWARD BURNS.

**1046.** VELMA<sup>9</sup> WING (*JOHN WILLIAM JR<sup>8</sup>, JOHN WILLIAM<sup>7</sup>, ELIZABETH M.<sup>6</sup> CHENOWETH, SAMUEL BRISTOW<sup>5</sup>, CHLOE #4<sup>4</sup> ATCHISON, WILLIAM #3<sup>3</sup>, WILLIAM #2<sup>2</sup>, WILLIAM #1<sup>1</sup>*) She married CARL EMIL HARRY JERLING.

Children of VELMA WING and CARL JERLING are:

- i. RAE MARIE<sup>10</sup> JERLING.
- ii. CARL WING JERLING.

**1047.** LELA RAE<sup>9</sup> WING (*JOHN WILLIAM JR<sup>8</sup>, JOHN WILLIAM<sup>7</sup>, ELIZABETH M.<sup>6</sup> CHENOWETH, SAMUEL BRISTOW<sup>5</sup>, CHLOE #4<sup>4</sup> ATCHISON, WILLIAM #3<sup>3</sup>, WILLIAM #2<sup>2</sup>, WILLIAM #1<sup>1</sup>*) She married WALLACE STANLEY LOTT.

Children of LELA WING and WALLACE LOTT are:

- i. ROSE LA RAE<sup>10</sup> LOTT.
- ii. STANIA CLARENE LOTT.
- iii. WALLACE STANLEY JR LOTT.

**1048.** ARVA DEBORAH<sup>9</sup> WING (*JOHN WILLIAM JR<sup>8</sup>, JOHN WILLIAM<sup>7</sup>, ELIZABETH M.<sup>6</sup> CHENOWETH, SAMUEL BRISTOW<sup>5</sup>, CHLOE #4<sup>4</sup> ATCHISON, WILLIAM #3<sup>3</sup>, WILLIAM #2<sup>2</sup>, WILLIAM #1<sup>1</sup>*) She married GEORGE ISAAC BONE. He was born 1912 in Lehi, Utah Co, UT., and died 1979.

Children of ARVA WING and GEORGE BONE are:

- i. GEORGE BRIAN<sup>10</sup> BONE.
- 1576. ii. JOHN WILLIAM BONE.
- iii. MARGARET ANN BONE.

**1049.** MARGARET<sup>9</sup> WING (*CHARLES RODOLPH<sup>8</sup>, JOHN WILLIAM<sup>7</sup>, ELIZABETH M.<sup>6</sup> CHENOWETH, SAMUEL BRISTOW<sup>5</sup>, CHLOE #4<sup>4</sup> ATCHISON, WILLIAM #3<sup>3</sup>, WILLIAM #2<sup>2</sup>, WILLIAM #1<sup>1</sup>*) She married HARLAN GOODRIDGE TAYLOR. He was born 1923 in Lakeview, Utah Co, UT., and died 1992.

Children of MARGARET WING and HARLAN TAYLOR are:

- i. NANCY ANN<sup>10</sup> TAYLOR, b. 1949, San Antonio, Bexar Co, TX.; d. 1949.
- ii. WILLIAM GORDON TAYLOR, b. 1950, Raymond, Alberta, Canada.; d. 1950.
- iii. RICHARD HARLAN TAYLOR, m. DEANNE TAGG.

**1050.** MAUDE BERTHA<sup>9</sup> SIMMONS (*ALBERT FRANKLIN<sup>8</sup>, CHRISTOPHER COLUMBUS<sup>7</sup>, MAHALA<sup>6</sup>, CHLOE<sup>5</sup> CHENOWETH, CHLOE #4<sup>4</sup> ATCHISON, WILLIAM #3<sup>3</sup>, WILLIAM #2<sup>2</sup>, WILLIAM #1<sup>1</sup>*) She married CHALMERS HUGH GILLMORE.

Children of MAUDE SIMMONS and CHALMERS GILLMORE are:

- i. CLIFTON HUGH<sup>10</sup> GILLMORE.
- 1577. ii. NANCY JEAN GILLMORE.

**1051.** MARGARET LIZABETH<sup>9</sup> SIMMONS (*ALBERT FRANKLIN<sup>8</sup>, CHRISTOPHER COLUMBUS<sup>7</sup>, MAHALA<sup>6</sup>, CHLOE<sup>5</sup> CHENOWETH, CHLOE #4<sup>4</sup> ATCHISON, WILLIAM #3<sup>3</sup>, WILLIAM #2<sup>2</sup>, WILLIAM #1<sup>1</sup>*) She married DELBERT WILLIAM GRUNSTEAD. He was born 1910, and died 1982.

Children of MARGARET SIMMONS and DELBERT GRUNSTEAD are:

- 1578. i. DELBERT FRANKLIN<sup>10</sup> GRUNSTEAD.
- 1579. ii. GERALD RICHARD GRUNSTEAD.
- 1580. iii. NONDA LEE GRUNSTEAD.

**1052.** MARGARET ALICE<sup>9</sup> SIMMONS (*ANDREW SYLVESTER<sup>8</sup>, CHRISTOPHER COLUMBUS<sup>7</sup>, MAHALA<sup>6</sup>, CHLOE<sup>5</sup> CHENOWETH, CHLOE #4<sup>4</sup> ATCHISON, WILLIAM #3<sup>3</sup>, WILLIAM #2<sup>2</sup>, WILLIAM #1<sup>1</sup>*) She married JAMES VICTOR WILLIAMS. He was born 1895 in Fossil, Wheeler Co, OR., and died 1970.

Children of MARGARET SIMMONS and JAMES WILLIAMS are:

- i. JAMES LILBURN<sup>10</sup> WILLIAMS, b. 1920, Fossil, Wheeler Co, OR.; d. 1944.
- 1581. ii. HENRY ANDREW WILLIAMS.

- iii. CLARA MAUDE WILLIAMS, m. GORDON AUGUST DUNLOP.
- 1582. iv. MARGARET LOUISE WILLIAMS.
- 1583. v. PATRICIA RUTH WILLIAMS.
- 1584. vi. ANTHONY JAMES WILLIAMS.

**1053.** BERTHA EVANGELINE<sup>9</sup> SIMMONS (*ANDREW SYLVESTER<sup>8</sup>, CHRISTOPHER COLUMBUS<sup>7</sup>, MAHALA<sup>6</sup>, CHLOE<sup>5</sup> CHENOWETH, CHLOE #4<sup>4</sup> ATCHISON, WILLIAM #3<sup>3</sup>, WILLIAM #2<sup>2</sup>, WILLIAM #1<sup>1</sup>*) was born 1901 in Mayville, Gilliam Co, OR., and died 1969. She married (1) JULIUS W. JOHNSON. He was born 1885. She married (2) GUY ROLLIN HARTZELL. He was born 1891 in Hardman, Morrow Co, OR., and died 1962.

Children of BERTHA SIMMONS and GUY HARTZELL are:

- 1585. i. FLOYD EDGAR<sup>10</sup> HARTZELL.
- 1586. ii. IRA SYLVESTER HARTZELL.
- 1587. iii. DORIS JEAN HARTZELL.

**1054.** CHARLES KENNETH<sup>9</sup> SIMMONS (*ANDREW SYLVESTER<sup>8</sup>, CHRISTOPHER COLUMBUS<sup>7</sup>, MAHALA<sup>6</sup>, CHLOE<sup>5</sup> CHENOWETH, CHLOE #4<sup>4</sup> ATCHISON, WILLIAM #3<sup>3</sup>, WILLIAM #2<sup>2</sup>, WILLIAM #1<sup>1</sup>*) was born 1904 in Mayville, Gilliam Co, OR., and died 1976. He married ZOA AVIS DULING.

Child of CHARLES SIMMONS and ZOA DULING is:

- 1588. i. RAYMOND GLENN<sup>10</sup> SIMMONS.

**1055.** LEONA<sup>9</sup> GODDARD (*CASS DOUGLAS<sup>8</sup>, FRANCIS<sup>7</sup>, SARAH "SALLY"<sup>6</sup> ATCHISON, BARTON<sup>5</sup>, JAMES 4<sup>4</sup>, JAMES 3<sup>3</sup>, JAMES 2<sup>2</sup>, WILLIAM #1<sup>1</sup>*) She married LEONARD DAVIS.

Children of LEONA GODDARD and LEONARD DAVIS are:

- i. NORWELL<sup>10</sup> DAVIS.
- ii. WILDA DAVIS.

**1056.** DAVID<sup>9</sup> GODDARD (*HENRY C.<sup>8</sup>, FRANCIS<sup>7</sup>, SARAH "SALLY"<sup>6</sup> ATCHISON, BARTON<sup>5</sup>, JAMES 4<sup>4</sup>, JAMES 3<sup>3</sup>, JAMES 2<sup>2</sup>, WILLIAM #1<sup>1</sup>*) was born 1900. He married AMANDA ADELINE TUCKER 1922 in Jefferson Co, IL., daughter of LOUIS TUCKER and ROSIE PICKETT. She was born 1904.

Child of DAVID GODDARD and AMANDA TUCKER is:

- i. DORIS WANDA<sup>10</sup> GODDARD.

**1057.** ROSS<sup>9</sup> GODDARD (*ALBERT<sup>8</sup>, FRANCIS<sup>7</sup>, SARAH "SALLY"<sup>6</sup> ATCHISON, BARTON<sup>5</sup>, JAMES 4<sup>4</sup>, JAMES 3<sup>3</sup>, JAMES 2<sup>2</sup>, WILLIAM #1<sup>1</sup>*) He married JESSIE YATES.

Child of ROSS GODDARD and JESSIE YATES is:

- i. BILLIE WARREN<sup>10</sup> GODDARD.

**1058.** CLYDE<sup>9</sup> GODDARD (*ALBERT<sup>8</sup>, FRANCIS<sup>7</sup>, SARAH "SALLY"<sup>6</sup> ATCHISON, BARTON<sup>5</sup>, JAMES 4<sup>4</sup>, JAMES 3<sup>3</sup>, JAMES 2<sup>2</sup>, WILLIAM #1<sup>1</sup>*) He married BEATRICE RICH.

Children of CLYDE GODDARD and BEATRICE RICH are:

- i. FEMALE<sup>10</sup> GODDARD, m. WALTER JOHNSON.
- ii. HAROLD GODDARD, m. RUTH MINGS.
- iii. DORIS GODDARD, m. GLEN VINEYARD.

**1059.** ORA RADO<sup>9</sup> ATCHISON (*JACOB WILLOUGHBY<sup>8</sup>, BARTON<sup>7</sup>, IGNITIUS SR.<sup>6</sup>, BARTON<sup>5</sup>, JAMES 4<sup>4</sup>, JAMES 3<sup>3</sup>, JAMES 2<sup>2</sup>, WILLIAM #1<sup>1</sup>*) was born 1903 in Macedonia, Hamilton Co, IL.. She married FRANK ROGERS.

Children of ORA ATCHISON and FRANK ROGERS are:

- i. BILLY BOB<sup>10</sup> ROGERS.
- ii. MARY ELEANOR ROGERS, b. Abt. 1923; m. J.D. SHIELDS.

**1060.** ROSIE<sup>9</sup> PICKETT (*HARRIET M.<sup>8</sup> ALLEN, CAROLINE<sup>7</sup> ATCHISON, IGNITIUS SR.<sup>6</sup>, BARTON<sup>5</sup>, JAMES 4<sup>4</sup>, JAMES 3<sup>3</sup>, JAMES 2<sup>2</sup>, WILLIAM #1<sup>1</sup>*) She married LOUIS TUCKER.

Children of ROSIE PICKETT and LOUIS TUCKER are:

- i. VALERIE<sup>10</sup> TUCKER, m. (1) JOE JENKINS; m. (2) JOE JENKINS.
- 1589. ii. AMANDA ADELINE TUCKER, b. 1904.
- iii. ERNEST ALVA TUCKER, m. (1) FLORENCE CHRISTIAN; m. (2) CLELLA STAMPER; m. (3) FLORENCE CHRISTIAN; m. (4) CLELLA STAMPER.
- iv. VIOLA BLANCHE TUCKER.
- v. LUCY CATHERINE TUCKER.
- vi. VIVUS CONRAD TUCKER, m. (1) MARIE ARNETT; m. (2) MARIE ARNETT.
- vii. DOROTHY OLLIE TUCKER, m. (1) JOHN WILCOWSKI; m. (2) JIM MADERMICK; m. (3) JOHN WILCOWSKI; m. (4) JIOM MADERMICK.
- viii. JOHN WILLIAM HARRISON TUCKER.
- ix. IVA ESTELLA TUCKER, m. (1) FRANK TITTLE; m. (2) HERSHAL AUSTIN; m. (3) FRANK TITTLE; m. (4) HERSHAL AUSTIN.
- x. HARRIET ZENOBA TUCKER, m. (1) STEVE MCKEY; m. (2) RAY JACKSON; m. (3) STEVE MCKEY; m. (4) RAY JACKSON.

**1061.** ERNEST DAVIS<sup>9</sup> PICKETT (*HARRIET M.<sup>8</sup> ALLEN, CAROLINE<sup>7</sup> ATCHISON, IGNITIUS SR.<sup>6</sup>, BARTON<sup>5</sup>, JAMES 4<sup>4</sup>, JAMES 3<sup>3</sup>, JAMES 2<sup>2</sup>, WILLIAM #1<sup>1</sup>*) He married LIZZIE SHEPHERD.

Children of ERNEST PICKETT and LIZZIE SHEPHERD are:

- i. GRANVILLE<sup>10</sup> PICKETT.
- ii. MERTLE MAE PICKETT.
- iii. GRACE PICKETT.
- iv. DOROTHY PICKETT.
- v. MILDREN PICKETT.

**1062.** VERNIE ELDORUS<sup>9</sup> PICKETT (*HARRIET M.<sup>8</sup> ALLEN, CAROLINE<sup>7</sup> ATCHISON, IGNITIUS SR.<sup>6</sup>, BARTON<sup>5</sup>, JAMES 4<sup>4</sup>, JAMES 3<sup>3</sup>, JAMES 2<sup>2</sup>, WILLIAM #1<sup>1</sup>*) He married BERTHA JARRETT.

Children of VERNIE PICKETT and BERTHA JARRETT are:

- i. THELMA<sup>10</sup> PICKETT.
- ii. DOROTHY PICKETT.

**1063.** WILLIAM HARRISON<sup>9</sup> PICKETT (*HARRIET M.<sup>8</sup> ALLEN, CAROLINE<sup>7</sup> ATCHISON, IGNITIUS SR.<sup>6</sup>, BARTON<sup>5</sup>, JAMES 4<sup>4</sup>, JAMES 3<sup>3</sup>, JAMES 2<sup>2</sup>, WILLIAM #1<sup>1</sup>*) He married STELLA JARRETT.

Children of WILLIAM PICKETT and STELLA JARRETT are:

- i. GARNET<sup>10</sup> PICKETT.
- ii. ALICE PICKETT.
- iii. FRANCIS PICKETT.

**1064.** HEBRON BOBBITT<sup>9</sup> PICKETT (*HARRIET M.<sup>8</sup> ALLEN, CAROLINE<sup>7</sup> ATCHISON, IGNITIUS SR.<sup>6</sup>, BARTON<sup>5</sup>, JAMES 4<sup>4</sup>, JAMES 3<sup>3</sup>, JAMES 2<sup>2</sup>, WILLIAM #1<sup>1</sup>*) He married HARRIET SALZER.

Children of HEBRON PICKETT and HARRIET SALZER are:

- i. MORTON<sup>10</sup> PICKETT.
- ii. RICHARD PICKETT.

**1065.** PERINA CLITIE<sup>9</sup> MARSHALL (*ADA JANE "ADDIE"<sup>8</sup> ALLEN, CAROLINE<sup>7</sup> ATCHISON, IGNITIUS SR.<sup>6</sup>, BARTON<sup>5</sup>, JAMES 4<sup>4</sup>, JAMES 3<sup>3</sup>, JAMES 2<sup>2</sup>, WILLIAM #1<sup>1</sup>*) She married LOREN LEE WILLIAMS.

Children of PERINA MARSHALL and LOREN WILLIAMS are:

- 1590. i. LORAIN<sup>10</sup> WILLIAMS.
- 1591. ii. BERTHA FRANCES WILLIAMS.

**1066.** BERTIE HESTER<sup>9</sup> MARSHALL (*MARY ELLEN<sup>8</sup> ALLEN, CAROLINE<sup>7</sup> ATCHISON, IGNITIUS SR.<sup>6</sup>, BARTON<sup>5</sup>, JAMES 4<sup>4</sup>, JAMES 3<sup>3</sup>, JAMES 2<sup>2</sup>, WILLIAM #1<sup>1</sup>*) She married HARRY BARTON STEWART.

Child of BERTIE MARSHALL and HARRY STEWART is:

- 1592. i. BEULAH HELEN<sup>10</sup> STEWART.



1067. JAMES E.<sup>9</sup> ATCHISON (*CHARLES IGNATIUS*<sup>8</sup>, *IGNATIUS JR "NACE"*<sup>7</sup>, *IGNITIUS SR.*<sup>6</sup>, *BARTON*<sup>5</sup>, *JAMES* 4<sup>4</sup>, *JAMES* 3<sup>3</sup>, *JAMES* 2<sup>2</sup>, *WILLIAM #1*<sup>1</sup>) was born 1889. He married GUSTA A. WHITESIDE. She was born 1891.

Children of JAMES ATCHISON and GUSTA WHITESIDE are:

- i. MILDRED<sup>10</sup> ATCHISON, b. 1908.
- ii. INFANT ATCHISON, b. 1911.

1068. FRED DAVID "FRITZ"<sup>9</sup> ATCHISON (*DAVID*<sup>8</sup>, *IGNATIUS JR "NACE"*<sup>7</sup>, *IGNITIUS SR.*<sup>6</sup>, *BARTON*<sup>5</sup>, *JAMES* 4<sup>4</sup>, *JAMES* 3<sup>3</sup>, *JAMES* 2<sup>2</sup>, *WILLIAM #1*<sup>1</sup>) was born September 09, 1889 in Jefferson Co, IL., and died April 19, 1963 in Whittington, IL.. He married (1) VEDA UNDERWOOD December 23, 1911 in Franklin Co, IL.. He married (2) WANDA LEE DUNBAR 1937, daughter of LUCKEY DUNBAR and ELEANOR HUGHEY.

Notes for FRED DAVID "FRITZ" ATCHISON:

Obit. Photocopy of clipping of Unknown origin.

Whittington man d. today. Fred David Atchison, 73, found dead in his blacksmith shop, son of David & Elizabeth (Roeder) Atchison, m. Veda Underwood. Survivors" Wife Veda, 4 sons: Frank of St. Charles, David & Berthal of Whittington & Cecil of Chicago Heights. One sister: Mrs. Ada Miller of Thompsonville, 6 grandchildren, & one Great grandchild. bur. Franklin Cem.

Children of FRED ATCHISON and VEDA UNDERWOOD are:

- i. FRANK<sup>10</sup> ATCHISON.
- ii. DAVID ATCHISON.
- iii. BERTHEL ATCHISON.
- iv. CECIL ATCHISON.

Child of FRED ATCHISON and WANDA DUNBAR is:

- v. JAMES DAVID<sup>10</sup> ATCHISON, b. September 30, 1938, Jefferson Co, IL.; m. PATRICIA BENNETT.

1069. HARVEY IDNATIUS<sup>9</sup> FRYAR (*HARRIET "ELLEN"*<sup>8</sup> *ATCHISON*, *IGNATIUS JR "NACE"*<sup>7</sup>, *IGNITIUS SR.*<sup>6</sup>, *BARTON*<sup>5</sup>, *JAMES* 4<sup>4</sup>, *JAMES* 3<sup>3</sup>, *JAMES* 2<sup>2</sup>, *WILLIAM #1*<sup>1</sup>) was born October 08, 1889 in Ewing, IL., and died August 28, 1966 in Mt. Vernon, IL.. He married IRENE JOSEPHINE BLACK October 03, 1915 in Bonnie, IL.. She was born 1891, and died 1981.

Notes for HARVEY IDNATIUS FRYAR:

Told many tall tales. Called parents: George & Ellen. Defandant index, Jeff. Co, Roger Welch vs Harvey I. Fryer, mortgage foreclosure 1912. Farmer, sawmill owner by Mt. Vernon, IL. d. of polycythemia blood disease, from pneumonia. He had lost leg.

Notes for IRENE JOSEPHINE BLACK:

Death Certificate, d. from pneumonia on 4/26/1983. On 2/13, had hip proyhesis leading to pneumonia. Mild diabetic, bur. Pleasant Grove Cem.

Photocopy, unknown source,

Irene Fryar Mt. Vernon, b. 12/16/1891, dau. of Benjamin P. & Florence B. (Boswell) Black. m. 10/3/1915 in Bonnie to Harvey I. Fryar, who d. 8/29/1966. Survivors= 2 sons: Melvin Fryar of Albany, TX, & Ben Fryar of Mt. Vernon, 5 daus.: Delcie Nance, Agnes Fryar, Ruby Watts & Wilma Hungate of Mt. Vernon & Sylvia Gray of Seward, 15 grandchildren, 16 G-Grandchildren + nieces & nephews. Methodist. Son: Teddy preceded her & 3 grandsons. Ethnicity/ Indian.

Marriage Notes for HARVEY FRYAR and IRENE BLACK:

Harvey I. Fryar of Ina & Miss Irene Black of Bonnie m. 10/3/1915, Witt: Katie Hicks, Blanche Barrow, Harley Roberson, JP. Jeff. Co M. Bk 13, p.556, Box 114 1915 lic. # 93.

Children of HARVEY FRYAR and IRENE BLACK are:

- i. DELCIE MARGARET<sup>10</sup> FRYAR, b. August 15, 1916, Jefferson Co, IL.; d. February 14, 1989, Mt. Vernon, IL.; m. (1) ??? PRATHER; m. (2) ORA FOLDEN, December 24, 1932, Mt. Vernon, IL.; b. 1911; m. (3) AARON NANCE, February 02, 1952, Salem, IL..

Notes for DELCIE MARGARET FRYAR:

Mt. Vernon News, 1/24/1936, Man shoots sweetheart, kills himself. Wayne McMahon critically injures Mrs. Delcie Folden of Mt. Vernon at his father's home.. Fires 3 shots after quarreling. One bullet strikes woman above right eye,

another in left chest, both lodging in body. Man dies suddenly. Wayne, a 26 yr old Hamilton Co Farmer & his 19 yr old sweetheart Delcie is in critical condition at Mt. Vernon Hosp. Both were separated from their legal mates.. He had a .22 caliber revolver. Her husband, Ora Folden when last heard from was in Pontiac, MI.  
Death Certificate Copy, d. at 72 in Mt. Vernon of heart attack, bur Oakwood Cem., Mt Vernon, Coronary artery disease, adult onset diabetes

Notes for ORA FOLDEN:  
Laborer.

Marriage Notes for DELCIE FRYAR and ORA FOLDEN:

m. Record Bk 16, p. 329, Witt: Anna Black & George McGill, She was 16 & he 21 at the time. Div. from Ora Folden in 1947, License filed 12/28/1932; returned 1/17/1933. Her father gave assent to the marriage.

1593. ii. MELVIN MORTON "MUTT" FRYAR, b. October 01, 1918, IL.; d. June 06, 1985, Albany, TX..  
iii. AGNES MARIE FRYAR, b. October 23, 1920, Jefferson Co, IL.; d. July 23, 1994, Jefferson Co, IL..

Notes for AGNES MARIE FRYAR:

Never married, no children, bur. Pleasant Grove Cem., Mt. Vernon, IL. Death Certificate= d. at 73 of heart attack. Had both legs amputated due to heart disease. She was a waitress.

1594. iv. BEN GEORGE FRYAR, b. February 19, 1923, Pendleton Twp, Jefferson Co, IL..  
1595. v. RUBY NELL FRYAR, b. December 06, 1925, Jefferson Co, IL.; d. October 12, 1966, St. Louis, MO..  
1596. vi. WILMA SADIE FRYAR, b. October 22, 1926; d. September 1998, Mt. Vernon, Jefferson Co, IL..  
vii. THEODORE CLARK FRYAR, b. February 15, 1929, Jefferson Co, IL.; d. February 18, 1929, Jefferson Co, IL..

Notes for THEODORE CLARK FRYAR:

Death Certificate, heart failure, d, 2/18/1929, bur. Pleasant Grove Cem.. Shiloh Twp, 2/19/

1597. viii. SYLVIA FAYE FRYAR, b. March 13, 1936, CAmP Ground, IL..

**1070.** GEORGE WASHINGTON JR "RED"<sup>9</sup> FRYAR (*HARRIET "ELLEN"<sup>8</sup> ATCHISON, IGNATIUS JR "NACE"<sup>7</sup>, IGNITIUS SR.<sup>6</sup>, BARTON<sup>5</sup>, JAMES<sup>4</sup>, JAMES<sup>3</sup>, JAMES<sup>2</sup>, WILLIAM #1<sup>1</sup>*) was born February 1899 in Jefferson Co, IL., and died July 15, 1959 in Jefferson Co, IL.. He married LOTTIE DUNAVAN October 17, 1933 in Jefferson Co, IL., daughter of SAMUEL DUNAVAN and NOVA EVANS. She was born 1909.

Notes for GEORGE WASHINGTON JR "RED" FRYAR:

d. in Bonnie. Obit Handwritten, 7/15/1959

George Fryar d. of heart attack, at 60. Survived by wife: Lottie Dunavan, one son: Johnny Earl Fryar of IN, a dau.; Mary Elizabeth at home, 2 bros.: Harve of Mt. Vernon & Louis of Ina & a sister: Mrs. Mary Ellen Kniffen of Mt. Vernon. Ham's Grove Church. bur. in Ham's Grove Cem.

Notes for LOTTIE DUNAVAN:

Obit, Mt. Vernon Register News, 1/5/1998

Lottie Viola Fryar, 88, of Ina, d. 1/4/1998 at Hamilton Mem. Hosp. b. 7/27/1909, Jeff. Co. dau. of Samuel & Nora (Evans) Dunavan. m. 7/15/1959 to George Fryar. Ina Free Will Babtist Church.. bur. Ham's Grove Cem., Belle Rive. Survived by 1 son: Johnnie Fryar & June of Ina, one dau.: Mary Schlag & Phillip of Belle Rive, 8 g children; 14 g-grandchildren & one bro.: Lee Dunavan & Lena of Centrailia.

Marriage Notes for GEORGE FRYAR and LOTTIE DUNAVAN:

Jeff. Co m. Record Bk 16, p. 390.

Children of GEORGE FRYAR and LOTTIE DUNAVAN are:

- i. VIRGINIA M.<sup>10</sup> FRYAR, b. December 14, 1934, Jefferson Co, IL.; d. December 14, 1934, Jefferson Co, IL..

Notes for VIRGINIA M. FRYAR:

Death Index lived less than 5 mi8nutes. bur. Ham's Grove Cem.

- ii. INFANT FRYAR, b. Abt. 1937.  
1598. iii. JOHNNY EARL FRYAR, b. May 27, 1939.  
1599. iv. MARY ELIZABETH FRYAR, b. June 09, 1945, Jefferson Co, IL..  
v. GEORGE W. 111 FRYAR, b. January 02, 1948, Jefferson Co, IL.; d. January 02, 1948, Jefferson Co, IL..

1071. LOUIS HARRISON "JACK"<sup>9</sup> FRYAR (*HARRIET "ELLEN"<sup>8</sup> ATCHISON, IGNATIUS JR "NACE"<sup>7</sup>, IGNITIUS SR.<sup>6</sup>, BARTON<sup>5</sup>, JAMES<sup>4</sup>, JAMES<sup>3</sup>, JAMES<sup>2</sup>, WILLIAM #1<sup>1</sup>*) was born May 29, 1906 in Spring Garden, IL., and died November 12, 1964 in LaGrange, IL.. He married GOLDIE MAE KNIFFEN May 28, 1932 in Jefferson Co, IL., daughter of WILLIS KNIFFEN and MARY MCGEATH. She was born 1913.

Notes for LOUIS HARRISON "JACK" FRYAR:

bur. Ham's Grove Cem., or New Hope in Spring Garden. Machinist.

Marriage Notes for LOUIS FRYAR and GOLDIE KNIFFEN:

m. at T.J. Atchison home, m Bk 16, p. 272

Children of LOUIS FRYAR and GOLDIE KNIFFEN are:

- i. ROBERT GALE<sup>10</sup> FRYAR, b. August 14, 1934, Jefferson Co, IL.; d. August 14, 1934, Jefferson Co, IL..

Notes for ROBERT GALE FRYAR:

bur. Ham's Grove Cem.

1600. ii. ROBERTA JEAN FRYAR, b. January 07, 1936, Jefferson Co, IL..

1601. iii. ALBERTA LORENE FRYAR, b. December 01, 1937, Jefferson Co, IL..

1072. MARY ELLEN "SHORTIE"<sup>9</sup> FRYAR (*HARRIET "ELLEN"<sup>8</sup> ATCHISON, IGNATIUS JR "NACE"<sup>7</sup>, IGNITIUS SR.<sup>6</sup>, BARTON<sup>5</sup>, JAMES<sup>4</sup>, JAMES<sup>3</sup>, JAMES<sup>2</sup>, WILLIAM #1<sup>1</sup>*) was born September 20, 1910 in Spring Garden, IL., and died October 27, 1981 in Jefferson Co, IL.. She married WILLIS "RAY" KNIFFEN March 07, 1931 in Jefferson Co, IL., son of WILLIS KNIFFEN and MARY MCGEATH. He was born 1907, and died 1978.

Notes for MARY ELLEN "SHORTIE" FRYAR:

Obit; Mary Ellen Kniffen, 71, d. b. 9/20/1910, IL, dau, of George & Ellen (Atchison) Fryar. m. to Ray Kniffen. He d. 8/17/1978. bur. Ham's Grove Cem. Survivors= 2 sons: Harold of Ewing, & Nick of Woodlawn, 6 g children & 5 g grandchildren, Spring garden Comm. Church. Preceded by her parents & one dau., 3 grandchildren & four bros.

Notes for WILLIS "RAY" KNIFFEN:

Bur, Ham's Grove Cem. Laborer.

Marriage Notes for MARY FRYAR and WILLIS KNIFFEN:

m. record Bk 16, p. 181 at F.L. Hughey home, Witt: Hallie Kniffen & Gladys Kniffen..

Children of MARY FRYAR and WILLIS KNIFFEN are:

1602. i. HAROLD EDWARD "MANUS"<sup>10</sup> KNIFFEN, b. 1932.

1603. ii. RAYMOND LEE "NICK" KNIFFEN, b. 1934.

iii. THELMA MAXINE KNIFFEN, b. August 15, 1937, Jefferson Co, IL.; d. May 03, 1939, Jefferson Co, IL..

Notes for THELMA MAXINE KNIFFEN:

bur. Ham's Grove Cem.

Obit: Mr & Mrs Ray Kniffen blessed with dau.: Thelma Maxine, who lived for 22 months & eighteen days. She had two bros.: Harold 7, & Raymond 5. d, from Pneumonia & Whooping Cough.

1073. VIOLA<sup>9</sup> ATCHISON (*AMBROSE IGNATIUS<sup>8</sup>, IGNATIUS JR "NACE"<sup>7</sup>, IGNITIUS SR.<sup>6</sup>, BARTON<sup>5</sup>, JAMES<sup>4</sup>, JAMES<sup>3</sup>, JAMES<sup>2</sup>, WILLIAM #1<sup>1</sup>*) was born December 16, 1889 in Jefferson Co, IL., and died October 30, 1951 in Albion, IL.. She married WILLIAM FLANNIGAN.

Children of VIOLA ATCHISON and WILLIAM FLANNIGAN are:

i. CHARLES "DOC"<sup>10</sup> FLANIGAN, b. 1911, Albion, IL..

ii. ERNEST FLANIGAN, b. 1915.

1074. ARZILLA MAE<sup>9</sup> ATCHISON (*AMBROSE IGNATIUS<sup>8</sup>, IGNATIUS JR "NACE"<sup>7</sup>, IGNITIUS SR.<sup>6</sup>, BARTON<sup>5</sup>, JAMES<sup>4</sup>, JAMES<sup>3</sup>, JAMES<sup>2</sup>, WILLIAM #1<sup>1</sup>*) was born September 07, 1892 in Jefferson Co, IL., and died September 21, 1983 in Mt. Vernon, IL.. She married ANDREW JACKSON HOUSEWORTH December 26, 1907 in Posey Co, IN., son of JAMES HOUSEWORTH and DICEY FLANNAGAN. He was born February 16, 1879, and died 1964.

Notes for ANDREW JACKSON HOUSEWORTH:

b. by Modine Kern

Children of ARZILLA ATCHISON and ANDREW HOUSEWORTH are:

- 1604. i. ORVILLE EARL<sup>10</sup> HOUSEWORTH, b. May 18, 1911, Jefferson Co, IL.; d. 1982, Jefferson Co, IL..
- 1605. ii. HERSHEL L. HOUSEWORTH, b. August 04, 1913, Jefferson Co, IL.; d. Abt. 1984, Jefferson Co, IL..
- iii. DALE D. HOUSEWORTH, b. September 13, 1915, Jefferson Co, IL.; d. September 15, 1916, Jefferson Co, IL..
- iv. ARTHUR LEE HOUSEWORTH, b. 1909, Jefferson Co, IL.; d. 1910, Jefferson Co, IL..
- 1606. v. OMEGA MODINE HOUSEWORTH, b. September 20, 1922, Jefferson Co, IL..

**1075.** CAPTIOLA<sup>9</sup> ATCHISON (*AMBROSE IGNATIUS<sup>8</sup>, IGNATIUS JR "NACE"<sup>7</sup>, IGNITIUS SR.<sup>6</sup>, BARTON<sup>5</sup>, JAMES<sup>4</sup>, JAMES<sup>3</sup>, JAMES<sup>2</sup>, WILLIAM #1<sup>1</sup>*) was born February 03, 1895 in Jefferson Co, IL.IL., and died June 03, 1959 in Argenta, IL.. She married BRYAN SIMPSON.

Child of CAPTIOLA ATCHISON and BRYAN SIMPSON is:

- i. BRYAN EDWARD<sup>10</sup> SIMPSON.

Notes for BRYAN EDWARD SIMPSON:

Might be Edwin ???

**1076.** EVERETT WALTER<sup>9</sup> ATCHISON (*AMBROSE IGNATIUS<sup>8</sup>, IGNATIUS JR "NACE"<sup>7</sup>, IGNITIUS SR.<sup>6</sup>, BARTON<sup>5</sup>, JAMES<sup>4</sup>, JAMES<sup>3</sup>, JAMES<sup>2</sup>, WILLIAM #1<sup>1</sup>*) was born October 10, 1899 in Jefferson Co, IL.IL., and died June 11, 1973 in Posey Co, IN.. He married (1) LEONA NORA HOUSEWORTH, daughter of JAMES HOUSEWORTH and EMMA WHITE. She was born 1903. He married (2) SILVEY OVERTON.

Children of EVERETT ATCHISON and LEONA HOUSEWORTH are:

- 1607. i. RICHARD OLIN "ROCKY"<sup>10</sup> ATCHISON, b. February 13, 1925; d. May 25, 1992.
- 1608. ii. LOWELL EDWARD ATCHISON.
- iii. NORMAN ECERETT ATCHISON, b. December 03, 1923, Grayville, IL.; d. February 07, 1967, Owensville, IN..

Notes for NORMAN ECERETT ATCHISON:

Obit from photo copy, unknown source, Norman Atchison, former Mt. Vernon Res. d. in accident. 43, of Cynthiana, IN killed in auto accident. Tool & Die maker. bur. in Ham;s Grove Cem. b. 12/3/1923, Grayville, IL. son of Everett Walter & Leona (Houseworth) Atchison. Survived by mother: Mrs Richard F. Buckham of RFD 6, Mt. Vernon, his father: Everett Walter Atchison, 2 bros.: Lowell Edward & Richard Olin Atchison of Cynthiana, IN. & a sister: Mrs. Charles Puckett of Mt. Vernon. Park Ave. Babtist Church, Veteran of WW11. Not m., no children.

- 1609. iv. CARMEN ATCHISON, b. January 1922.

**1077.** NACIE AMBROSE<sup>9</sup> ATCHISON (*AMBROSE IGNATIUS<sup>8</sup>, IGNATIUS JR "NACE"<sup>7</sup>, IGNITIUS SR.<sup>6</sup>, BARTON<sup>5</sup>, JAMES<sup>4</sup>, JAMES<sup>3</sup>, JAMES<sup>2</sup>, WILLIAM #1<sup>1</sup>*) was born September 13, 1902 in Jefferson Co, IL.IL., and died November 11, 1975 in Jefferson Co, IL.. He married WILMA ALENE SMITH May 21, 1931 in Jefferson Co, IL., daughter of SILAS SMITH and CORA WILKEY. She was born 1911, and died 1964.

Notes for WILMA ALENE SMITH:

Obit: Wilma Alene Smith, 52, d. Sunday. Belle Rive Baptist Church. Bur. Flint Cem. b. 11/22/1911, Jefferson Co, IL., dau of Silas & Cora (Wilkey) Smith. m., 5/21/1931 to Nacie Atchison. survived by husband, mother; Cora Smith of Dahlgren & 2 daus.: <Mrs Doris Mallory & Norma Atchison of Belle Rive, a half-bro: Ray Smith of Peoria, a sister: Mrs Lois Rippling of Dahlgren, a half sister: Mrs. Maude Scrivener of Peoria & one grandchild.

Children of NACIE ATCHISON and WILMA SMITH are:

- i. DORIS VIRGINIA<sup>10</sup> ATCHISON, m. MALLORY.
- ii. NORMA ATCHISON, m. TENNYSON, Aft. 1964.

**1078.** WILLIAM HARRISON "WILLIE"<sup>9</sup> FRYER (*PHILADELPHIA "DELPHIA" JANE<sup>8</sup> ATCHISON, IGNATIUS JR "NACE"<sup>7</sup>, IGNITIUS SR.<sup>6</sup>, BARTON<sup>5</sup>, JAMES<sup>4</sup>, JAMES<sup>3</sup>, JAMES<sup>2</sup>, WILLIAM #1<sup>1</sup>*) was born April 27, 1889 in Chester, Randolph Co, IL., and died November 09, 1969 in Birmingham, Tarrant Co, AL.. He married ORA VIOLA HARMISON, daughter of CHESTER HARMISON and EMILY JOSLYN. She was born 1895, and died 1976.

Notes for WILLIAM HARRISON "WILLIE" FRYER:

NOTE: The name most frequently is spelled FRYAR, although Fryer and Friar are used in certain families. (All are of the same family)

Death Certificate, d. at age 80 in Alabama from coronary arteriosclerosis. Wife survives. Retired Mail Carrier, b. IL, parents= Walter Fryar & Delphia Atchison. (Helen Snow dau informant). bur. New hope Cem, Whittington, IL.

Children of WILLIAM FRYER and ORA HARMISON are:

1610. i. HELEN WILNA<sup>10</sup> FRYER, b. May 10, 1912, Arthur, IL.; d. January 24, 1994, Hammond, Tangipahoa Parish, LA.  
ii. WILLIAM FRYER.

Notes for WILLIAM FRYER:

d. from scalding water according to Luther's wife.

1079. LINA "LYNIE"<sup>9</sup> FRYER (*NANCY<sup>8</sup> ATCHISON, IGNATIUS JR "NACE"<sup>7</sup>, IGNITIUS SR.<sup>6</sup>, BARTON<sup>5</sup>, JAMES 4<sup>4</sup>, JAMES 3<sup>3</sup>, JAMES 2<sup>2</sup>, WILLIAM #1<sup>1</sup>*) was born November 08, 1896 in Moore's Prairie, Jeff. Co, IL., and died Bef. 1962. She married ARLIE WARNER March 31, 1917 in MOultrie, IL..

Notes for LINA "LYNIE" FRYER:

bur. Nacommas, IL.

Children of LINA FRYER and ARLIE WARNER are:

1611. i. JESSE<sup>10</sup> WARNER.  
1612. ii. NANCY WARNER.  
iii. WALTER GRANT WARNER, b. September 10, 1918, Madison Co, Wood River, IL..

1080. EMMA JANE<sup>9</sup> FRYER (*NANCY<sup>8</sup> ATCHISON, IGNATIUS JR "NACE"<sup>7</sup>, IGNITIUS SR.<sup>6</sup>, BARTON<sup>5</sup>, JAMES 4<sup>4</sup>, JAMES 3<sup>3</sup>, JAMES 2<sup>2</sup>, WILLIAM #1<sup>1</sup>*) was born September 24, 1899 in Farrington Twp, Jeff. Co, IL.. She married TELL MOORE.

Children of EMMA FRYER and TELL MOORE are:

- i. HUGH<sup>10</sup> MOORE.  
ii. ? MOORE.  
iii. ? MOORE.

1081. DAVID<sup>9</sup> FRYER (*NANCY<sup>8</sup> ATCHISON, IGNATIUS JR "NACE"<sup>7</sup>, IGNITIUS SR.<sup>6</sup>, BARTON<sup>5</sup>, JAMES 4<sup>4</sup>, JAMES 3<sup>3</sup>, JAMES 2<sup>2</sup>, WILLIAM #1<sup>1</sup>*) was born December 10, 1906 in IL., and died July 1984 in IL.. He married LORENE DOBBS, daughter of ISAAC DOBBS and CHARLOTTE GILLESPIE. She was born 1912, and died 1992.

Child of DAVID FRYER and LORENE DOBBS is:

1613. i. BILLY D.<sup>10</sup> FRYER, b. 1935, Whittington, IL..

1082. EDITH<sup>9</sup> FRYER (*NANCY<sup>8</sup> ATCHISON, IGNATIUS JR "NACE"<sup>7</sup>, IGNITIUS SR.<sup>6</sup>, BARTON<sup>5</sup>, JAMES 4<sup>4</sup>, JAMES 3<sup>3</sup>, JAMES 2<sup>2</sup>, WILLIAM #1<sup>1</sup>*) was born 1908 in IL., and died July 1949 in Jefferson Co, IL.. She married GUS SCHAPER.

Children of EDITH FRYER and GUS SCHAPER are:

- i. ROSEMARIE<sup>10</sup> SCHAPER.  
ii. RUTH SCHAPER, m. ??? HILDRED.  
iii. RON SCHAPER.

1083. VIOLA IRENE<sup>9</sup> FRYER (*NANCY<sup>8</sup> ATCHISON, IGNATIUS JR "NACE"<sup>7</sup>, IGNITIUS SR.<sup>6</sup>, BARTON<sup>5</sup>, JAMES 4<sup>4</sup>, JAMES 3<sup>3</sup>, JAMES 2<sup>2</sup>, WILLIAM #1<sup>1</sup>*) was born February 20, 1910 in Whittington, IL., and died October 01, 1990 in Mt. Carmel, IL.. She married ENLOE LEEPER WALLAR February 12, 1939 in Whittington, IL., son of GLENN WALLER and GRACE TANQUARY. He was born 1907, and died 1979.

Notes for VIOLA IRENE FRYER:

7th child, birth record. Teacher.

Notes for ENLOE LEEPER WALLAR:

Oil & Banking.

Children of VIOLA FRYER and ENLOE WALLAR are:

- i. MARILYN LEE<sup>10</sup> WALLAR, b. September 30, 1940, St. Louis, MO.; m. WAYNE D. HENEGAR, July 27, 1968, Mt. Carmel, IL..

Notes for MARILYN LEE WALLAR:  
Teacher

1614. ii. FRANCES KAYE WALLAR, b. April 21, 1942, St. Louis, MO..
1615. iii. SALLY JO WALLAR, b. September 27, 1945, Princeton, IN..
1616. iv. FAYE ELLEN WALLAR, b. June 16, 1951, Princeton, IN..

**1084.** OMEGA<sup>9</sup> FRYER (*NANCY<sup>8</sup> ATCHISON, IGNATIUS JR "NACE"<sup>7</sup>, IGNITIUS SR.<sup>6</sup>, BARTON<sup>5</sup>, JAMES 4<sup>4</sup>, JAMES 3<sup>3</sup>, JAMES 2<sup>2</sup>, WILLIAM #1<sup>1</sup>*) was born 1912 in IL., and died Aft. 1962. She married LEON COLEMAN.

Child of OMEGA FRYER and LEON COLEMAN is:

- i. BRYANT<sup>10</sup> COLEMAN.

**1085.** SHERMAN LEE<sup>9</sup> FRYER (*NANCY<sup>8</sup> ATCHISON, IGNATIUS JR "NACE"<sup>7</sup>, IGNITIUS SR.<sup>6</sup>, BARTON<sup>5</sup>, JAMES 4<sup>4</sup>, JAMES 3<sup>3</sup>, JAMES 2<sup>2</sup>, WILLIAM #1<sup>1</sup>*) was born November 10, 1914 in Franklin Co, IL., and died February 24, 1971 in Mt. Vernon, IL.. He married VELMA FAE WEBB, daughter of CHARLIE WEBB and NOMA URSERY. She was born 1917.

Notes for SHERMAN LEE FRYER:

d. of lung cancer. bur. New Hope Cem.

Children of SHERMAN FRYER and VELMA WEBB are:

- i. STEPHEN LEE<sup>10</sup> FRYER, b. November 03, 1949, Jefferson Co, IL..
- ii. RHONDA JANE FRYER, b. March 10, 1955, Jefferson Co, IL..

**1086.** BERTHA<sup>9</sup> BOYLR (*SOPHIA "SOPHIE"<sup>8</sup> ATCHISON, IGNATIUS JR "NACE"<sup>7</sup>, IGNITIUS SR.<sup>6</sup>, BARTON<sup>5</sup>, JAMES 4<sup>4</sup>, JAMES 3<sup>3</sup>, JAMES 2<sup>2</sup>, WILLIAM #1<sup>1</sup>*) was born 1904. She married DICK WEBBER August 28, 1923 in Salem, Marion Co, IL.. He was born 1897, and died 1982.

Children of BERTHA BOYLR and DICK WEBBER are:

1617. i. GLADYS<sup>10</sup> WEBBER, b. July 31, 1924.
1618. ii. BILL WEBBER, b. May 29, 1926.

**1087.** FLORENCE<sup>9</sup> BOYLE (*SOPHIA "SOPHIE"<sup>8</sup> ATCHISON, IGNATIUS JR "NACE"<sup>7</sup>, IGNITIUS SR.<sup>6</sup>, BARTON<sup>5</sup>, JAMES 4<sup>4</sup>, JAMES 3<sup>3</sup>, JAMES 2<sup>2</sup>, WILLIAM #1<sup>1</sup>*) was born 1908, and died Bef. 1996. She married JIN BEATY. He was born 1977.

Child of FLORENCE BOYLE and JIN BEATY is:

1619. i. HAROLD<sup>10</sup> BEATY.

**1088.** LEONA<sup>9</sup> BOYLE (*SOPHIA "SOPHIE"<sup>8</sup> ATCHISON, IGNATIUS JR "NACE"<sup>7</sup>, IGNITIUS SR.<sup>6</sup>, BARTON<sup>5</sup>, JAMES 4<sup>4</sup>, JAMES 3<sup>3</sup>, JAMES 2<sup>2</sup>, WILLIAM #1<sup>1</sup>*) was born 1914. She married HERBERT JOHNSON.

Children of LEONA BOYLE and HERBERT JOHNSON are:

1620. i. EUVERA<sup>10</sup> JOHNSON, b. 1936.
1621. ii. ZENOBA JOHNSON, b. 1938.

**1089.** NETTIE<sup>9</sup> ALLEN (*EMMA "EMMY"<sup>8</sup> ATCHISON, IGNATIUS JR "NACE"<sup>7</sup>, IGNITIUS SR.<sup>6</sup>, BARTON<sup>5</sup>, JAMES 4<sup>4</sup>, JAMES 3<sup>3</sup>, JAMES 2<sup>2</sup>, WILLIAM #1<sup>1</sup>*) She married BUSTIN.

Notes for NETTIE ALLEN:

Lives in Batesville, AR. Preacher, long hair

Child of NETTIE ALLEN and BUSTIN is:

- i. ROBERTA<sup>10</sup>.

**1090.** GUY<sup>9</sup> SCOTT (*SOPHRONIA J.<sup>8</sup> ATCHISON, SAMUEL<sup>7</sup>, IGNITIUS SR.<sup>6</sup>, BARTON<sup>5</sup>, JAMES 4<sup>4</sup>, JAMES 3<sup>3</sup>, JAMES 2<sup>2</sup>, WILLIAM #1<sup>1</sup>*) He married UNKNOWN.

Children of GUY SCOTT and UNKNOWN are:

- i. ROSALEE<sup>10</sup> SCOTT.
- ii. HERMAN SCOTT.
- iii. BANKS SCOTT.
- iv. OLIN SCOTT.

1091. HALLIE<sup>9</sup> ATCHISON (*SAMUEL J. T.*<sup>8</sup>, *SAMUEL*<sup>7</sup>, *IGNITIUS SR.*<sup>6</sup>, *BARTON*<sup>5</sup>, *JAMES 4*<sup>4</sup>, *JAMES 3*<sup>3</sup>, *JAMES 2*<sup>2</sup>, *WILLIAM #1*<sup>1</sup>)  
She married HERBERT LOWE.

Child of HALLIE ATCHISON and HERBERT LOWE is:

- i. EMMA LOIS<sup>10</sup> LOWE.

1092. UNKNOWN<sup>9</sup> RAINEY (*MARY CATHERINE*<sup>8</sup> *WILLIAMS*, *PRUDENCE JANE "PRUDY"*<sup>7</sup> *ATCHISON*, *SAMUEL ISAH*<sup>6</sup>, *BARTON*<sup>5</sup>, *JAMES 4*<sup>4</sup>, *JAMES 3*<sup>3</sup>, *JAMES 2*<sup>2</sup>, *WILLIAM #1*<sup>1</sup>)

Child of UNKNOWN RAINEY is:

- i. HELEN K.<sup>10</sup> WILLIAMS, m. ??? MAIER.

1093. ROSE<sup>9</sup> RAINEY (*MARY CATHERINE*<sup>8</sup> *WILLIAMS*, *PRUDENCE JANE "PRUDY"*<sup>7</sup> *ATCHISON*, *SAMUEL ISAH*<sup>6</sup>, *BARTON*<sup>5</sup>, *JAMES 4*<sup>4</sup>, *JAMES 3*<sup>3</sup>, *JAMES 2*<sup>2</sup>, *WILLIAM #1*<sup>1</sup>) was born February 17, 1879, and died February 27, 1920 in Ventura, CA.. She married CHARLES BEECHER LINVILLE.

Children of ROSE RAINEY and CHARLES LINVILLE are:

- i. FRANK<sup>10</sup> LINVILLE.
- ii. HARRY LINVILLE, m. FAY PAULINE KENNEDY.
- iii. CHLOE LINVILLE.
- iv. PAUL LINVILLE.
- v. MABELE LINVILLE, b. July 16, 1900, Jefferson Co, IL.; d. February 02, 1901, Jefferson Co, IL..
- vi. CLARENCE LINVILLE, b. May 12, 1902; d. November 28, 1903.
- vii. CHARLES J. LINVILLE, b. August 30, 1903.

1622. viii. SARAH ELIZABETH LINVILLE, b. June 30, 1906, Fairfield, IL.; d. December 22, 1982, Ventura, CA..

1094. MILLIE ANN<sup>9</sup> SHELTON (*KEZIAH ELIZABETH*<sup>8</sup> *WILLIAMS*, *PRUDENCE JANE "PRUDY"*<sup>7</sup> *ATCHISON*, *SAMUEL ISAH*<sup>6</sup>, *BARTON*<sup>5</sup>, *JAMES 4*<sup>4</sup>, *JAMES 3*<sup>3</sup>, *JAMES 2*<sup>2</sup>, *WILLIAM #1*<sup>1</sup>) was born November 08, 1878 in Jefferson Co, IL., and died March 07, 1961 in Jefferson Co, IL.. She married NEOMRI OMONUEL BROOKMAN December 09, 1897 in Jefferson Co, IL.. He was born 1883, and died 1941.

Notes for MILLIE ANN SHELTON:

11 children.

Children of MILLIE SHELTON and NEOMRI BROOKMAN are:

- 1623.
- i. LESLIE OMONUEL<sup>10</sup> BROOKMAN, b. November 12, 1903, Jefferson Co, IL..
  - ii. CORA BROOKMAN.
  - iii. HENRY LEROY BROOKMAN.
  - iv. CLOIA LURINA BROOKMAN.
  - v. NORMA ETHEL BROOKMAN, m. PAUL SCOTT.
  - vi. JOHN EVERETT BROOKMAN.
  - vii. IRVIN CHRISTOPHER BROOKMAN.
  - viii. LUCILLE ALMENTIA BROOKMAN.
  - ix. WILLIAM PAUL BROOKMAN.
  - x. SARAH FLORENCE BROOKMAN.

1095. JANE<sup>9</sup> SHELTON (*KEZIAH ELIZABETH*<sup>8</sup> *WILLIAMS*, *PRUDENCE JANE "PRUDY"*<sup>7</sup> *ATCHISON*, *SAMUEL ISAH*<sup>6</sup>, *BARTON*<sup>5</sup>, *JAMES 4*<sup>4</sup>, *JAMES 3*<sup>3</sup>, *JAMES 2*<sup>2</sup>, *WILLIAM #1*<sup>1</sup>) was born January 1876 in Jefferson Co, IL., and died 1919 in Jefferson Co, IL.. She married HENRY CLIFTON November 26, 1899. He was born 1874, and died 1946.

Children of JANE SHELTON and HENRY CLIFTON are:

- i. FLORENCE<sup>10</sup> CLIFTON, m. ROY TAYLOR.
- ii. LAWRENCE CLIFTON.

- 1624.   iii. HOWARD CLIFTON.
- 1625.   iv. RUBY CLIFTON, b. 1914.

**1096.** JOHN WILLIAM<sup>9</sup> SHELTON (*KEZIAH ELIZABETH<sup>8</sup> WILLIAMS, PRUDENCE JANE "PRUDY"<sup>7</sup> ATCHISON, SAMUEL ISAH<sup>6</sup>, BARTON<sup>5</sup>, JAMES<sup>4</sup>, JAMES<sup>3</sup>, JAMES<sup>2</sup>, WILLIAM #1<sup>1</sup>*) was born July 08, 1886 in Jefferson Co, IL., and died April 10, 1964 in Jefferson Co, IL.. He married LORA MAE SCOTT May 03, 1908 in Jefferson Co, IL.. She was born 1892, and died 1977.

Children of JOHN SHELTON and LORA SCOTT are:

- 1626.   i. GLEN HOWELL<sup>10</sup> SHELTON, b. April 16, 1910, Jefferson Co, IL.; d. April 14, 1987, Jefferson Co, IL..
- ii. NOBLE W. SHELTON, b. November 25, 1911, Jefferson Co, IL.; d. March 19, 1992, Jefferson Co, IL.; m. MARGARET E. CLIFTON, September 05, 1933, Jefferson Co, IL..
- 1627.   iii. LOLA MAE SHELTON, b. October 07, 1918.

**1097.** CHARLES EVERETT<sup>9</sup> SHELTON (*KEZIAH ELIZABETH<sup>8</sup> WILLIAMS, PRUDENCE JANE "PRUDY"<sup>7</sup> ATCHISON, SAMUEL ISAH<sup>6</sup>, BARTON<sup>5</sup>, JAMES<sup>4</sup>, JAMES<sup>3</sup>, JAMES<sup>2</sup>, WILLIAM #1<sup>1</sup>*) was born July 07, 1888 in Jefferson Co, IL., and died December 29, 1971 in Jefferson Co, IL.. He married IVA MYRTLE SCOTT July 01, 1906. She was born 1890, and died 1971.

Children of CHARLES SHELTON and IVA SCOTT are:

- 1628.   i. CHARLES HALL<sup>10</sup> SHELTON, b. June 01, 1908, Jefferson Co, IL.; d. September 01, 1988, Jefferson Co, IL..
- ii. HAZEL SHELTON, b. August 01, 1910, Jefferson Co, IL.; d. September 01, 1988, Jefferson Co, IL..
- 1629.   iii. GLADYS SHELTON, b. September 14, 1912, Jefferson Co, IL..
- 1630.   iv. VERA HELEN SHELTON SHELTON, b. February 10, 1915, Jefferson Co, IL..
- v. RAYMOND GALE SHELTON, b. November 29, 1916, Jefferson Co, IL.; d. April 01, 1989, FL.; m. BEULAH MAXINE HIGHSMITH, August 29, 1936, Jefferson Co, IL.; b. 1918.
- 1631.   vi. MYRTLE MAE SHELTON, b. May 05, 1924, Jefferson Co, IL..
- 1632.   vii. WANDA LEE SHELTON, b. January 03, 1933, Jefferson Co, IL..

**1098.** TENNESSEE<sup>9</sup> SHELTON (*KEZIAH ELIZABETH<sup>8</sup> WILLIAMS, PRUDENCE JANE "PRUDY"<sup>7</sup> ATCHISON, SAMUEL ISAH<sup>6</sup>, BARTON<sup>5</sup>, JAMES<sup>4</sup>, JAMES<sup>3</sup>, JAMES<sup>2</sup>, WILLIAM #1<sup>1</sup>*) was born June 16, 1892 in Jefferson Co, IL., and died July 08, 1974. She married LINCOLN G. FORD 1910. He was born 1885, and died 1965.

Children of TENNESSEE SHELTON and LINCOLN FORD are:

- 1633.   i. CECIL<sup>10</sup> FORD, b. November 11, 1910, Jefferson Co, IL..
- 1634.   ii. DELIA MAY FORD, b. September 17, 1914.

**1099.** ALBERT C.<sup>9</sup> HIGHSMITH (*JULIA ANN<sup>8</sup> WILLIAMS, PRUDENCE JANE "PRUDY"<sup>7</sup> ATCHISON, SAMUEL ISAH<sup>6</sup>, BARTON<sup>5</sup>, JAMES<sup>4</sup>, JAMES<sup>3</sup>, JAMES<sup>2</sup>, WILLIAM #1<sup>1</sup>*) was born May 27, 1880, and died December 27, 1964. He married FLOSSIE ALMA WARD January 03, 1904 in Marlow, IL..

Children of ALBERT HIGHSMITH and FLOSSIE WARD are:

- i. INFANT<sup>10</sup> HIGHSMITH, b. 1905.
- 1635.   ii. OPAL HIGHSMITH, b. November 16, 1906, Jefferson Co, IL..
- 1636.   iii. RAY ALBERT HIGHSMITH, b. September 05, 1909.
- iv. MILDRED HIGHSMITH, b. May 05, 1913; m. WILLIAM HENRY CRANE, November 26, 1933.
- 1637.   v. KENNETH EARL HIGHSMITH, b. July 14, 1916, Jefferson Co, IL..
- vi. NOLA VELMA HIGHSMITH, b. November 09, 1918; m. EVERETT DWIGHT GREER, October 10, 1939.
- vii. NORMA LOUISE HIGHSMITH, b. January 12, 1925.

**1100.** EDITH ALLELIA<sup>9</sup> SCOTT (*NANCY JANE<sup>8</sup> WILLIAMS, PRUDENCE JANE "PRUDY"<sup>7</sup> ATCHISON, SAMUEL ISAH<sup>6</sup>, BARTON<sup>5</sup>, JAMES<sup>4</sup>, JAMES<sup>3</sup>, JAMES<sup>2</sup>, WILLIAM #1<sup>1</sup>*) was born February 21, 1903 in Jefferson Co, IL., and died June 29, 1991 in Jefferson Co, IL.. She married ORIE STALEY March 06, 1920 in Jefferson Co, IL..

Children of EDITH SCOTT and ORIE STALEY are:

- 1638.   i. ELMER SCOTT<sup>10</sup> STALEY, b. August 20, 1921, IL..
- ii. ELOISE MAERYTA STALEY, b. November 23, 1925, Jefferson Co, IL.; m. CLARENCE PEYTON, July 03, 1944.
- iii. HARRY EMMERSON STALEY, b. April 21, 1928, Jefferson Co, IL.; m. MILDRED MARIE MEADOR, October 22, 1949.
- iv. IVAN JEFFERSON STALEY, b. August 07, 1933, Jefferson Co, IL.; m. FRANCES LOUISE HAYES, October 21, 1953.
- v. BOBBY ALLEN STALEY, b. April 23, 1937, Jefferson Co, IL.; m. PATSEY HAZEL HAYES, March 14, 1958.
- vi. HOWARD WAYNE STALEY, b. March 11, 1944, Jefferson Co, IL.; m. PHYLLIS AILEEN SCOTT, May 26, 1962.



**1101.** EUNICE CORENE<sup>9</sup> SCOTT (*NANCY JANE<sup>8</sup> WILLIAMS, PRUDENCE JANE "PRUDY"<sup>7</sup> ATCHISON, SAMUEL ISAH<sup>6</sup>, BARTON<sup>5</sup>, JAMES<sup>4</sup>, JAMES<sup>3</sup>, JAMES<sup>2</sup>, WILLIAM #1<sup>1</sup>*) was born September 25, 1908 in Jefferson Co, IL.. She married ROY FREDERICK STORY May 12, 1928.

Children of EUNICE SCOTT and ROY STORY are:

- i. JACK<sup>10</sup> STORY.
- ii. CAROLYN STORY.

**1102.** HARLTON THOMAS "COTTON"<sup>9</sup> ATCHISON (*THOMAS JEFFERSON<sup>8</sup>, JAMES HARRISON<sup>7</sup>, GEORGE WASHINGTON<sup>6</sup>, BARTON<sup>5</sup>, JAMES<sup>4</sup>, JAMES<sup>3</sup>, JAMES<sup>2</sup>, WILLIAM #1<sup>1</sup>*) was born June 12, 1890 in Jefferson Co, IL., and died February 1974 in Centralia, Marion Co, Ill.. He married (1) MAE SOLIS. He married (2) CORDELIA.

Notes for HARLTON THOMAS "COTTON" ATCHISON:  
1900 Census, Teacher.

Children of HARLTON ATCHISON and MAE SOLIS are:

- i. VIRGINIA<sup>10</sup> ATCHISON.
- ii. MARION ATCHISON.
- iii. DOROTHY ATCHISON.
- iv. MARY PAULINE ATCHISON.

**1103.** VADA JANE<sup>9</sup> ATCHISON (*THOMAS JEFFERSON<sup>8</sup>, JAMES HARRISON<sup>7</sup>, GEORGE WASHINGTON<sup>6</sup>, BARTON<sup>5</sup>, JAMES<sup>4</sup>, JAMES<sup>3</sup>, JAMES<sup>2</sup>, WILLIAM #1<sup>1</sup>*) was born January 24, 1894 in Jefferson Co, IL., and died January 13, 1983. She married GEORGE KELLEY.

Children of VADA ATCHISON and GEORGE KELLEY are:

- i. ADA PEARL<sup>10</sup> KELLEY, b. June 29, 1913.
- ii. MARGARET ESTHER KELLEY, b. December 03, 1915.
- iii. THOMAS EDWARD KELLEY, b. April 01, 1918.
- iv. ALBERTA MAE KELLEY, b. July 15, 1920.
- v. JAMES RICHARD KELLEY, b. July 26, 1923.

**1104.** RICHARD LEE<sup>9</sup> ATCHISON (*THOMAS JEFFERSON<sup>8</sup>, JAMES HARRISON<sup>7</sup>, GEORGE WASHINGTON<sup>6</sup>, BARTON<sup>5</sup>, JAMES<sup>4</sup>, JAMES<sup>3</sup>, JAMES<sup>2</sup>, WILLIAM #1<sup>1</sup>*) was born September 29, 1895 in Jefferson Co, IL., and died November 14, 1957 in Mt. Vernon, IL.. He married (1) ALMA BALLARD PUCKETT. He married (2) LORENA HYSCIANTH CARROLL Abt. 1920. She was born 1901, and died 1934. He married (3) ALMA MAUDE BALLARD Abt. 1948, daughter of EARL BALLARD and MAUDE PALMER.

Notes for RICHARD LEE ATCHISON:

bur. Ham's Grove Cem. PFC in WW11, Infantry. 1900 Census, reads: 9/1895

Children of RICHARD ATCHISON and ALMA PUCKETT are:

- i. THOMAS BRUCE<sup>10</sup> ATCHISON, b. 1951.
- ii. BRADLEY TRENE ATCHISON, b. 1952.

Children of RICHARD ATCHISON and LORENA CARROLL are:

- iii. LEE ERNESTINE<sup>10</sup> ATCHISON, b. September 04, 1920; d. November 28, 1970; m. LEE JONES, March 21, 1939.
- iv. MARGARET RUHAMA ATCHISON, b. March 18, 1924; m. ROBERT AUSTIN GREEN, March 21, 1942.
1639. v. RICHARD REEDIS ATCHISON, b. January 24, 1932, Jefferson Co, IL..

Children of RICHARD ATCHISON and ALMA BALLARD are:

- vi. THOMAS BRICE<sup>10</sup> ATCHISON, b. August 02, 1951, Jefferson Co, IL.; m. TERESA RENEE ALLEN, October 08, 1976.
- vii. BRADLEY RENE ATCHISON, b. August 10, 1952; m. MELISSA JEAN RUDELLE, August 12, 1978.

**1105.** TRELIE E.<sup>9</sup> ATCHISON (*GEORGE WASHINGTON<sup>8</sup>, JAMES HARRISON<sup>7</sup>, GEORGE WASHINGTON<sup>6</sup>, BARTON<sup>5</sup>, JAMES<sup>4</sup>, JAMES<sup>3</sup>, JAMES<sup>2</sup>, WILLIAM #1<sup>1</sup>*) was born March 24, 1908, and died April 03, 1996 in Marion, IL.. He married HELEN TUEL.

Children of TRELIE ATCHISON and HELEN TUEL are:

- i. CAROLYN SUE<sup>10</sup> ATCHISON, b. 1933.
- ii. RONALD EUGENE ATCHISON, b. 1938.
- iii. GARY RAY ATCHISON, b. 1941.

**1106.** TRELLIE E.<sup>9</sup> ATCHISON (*GEORGE WASHINGTON<sup>8</sup>, JAMES HARRISON<sup>7</sup>, GEORGE WASHINGTON<sup>6</sup>, BARTON<sup>5</sup>, JAMES<sup>4</sup>, JAMES<sup>3</sup>, JAMES<sup>2</sup>, WILLIAM #1<sup>1</sup>*) was born March 24, 1908, and died April 03, 1996 in Marion Co, IL.. He married HELEN TUEL May 16, 1927 in Salem, Marion Co, IL., daughter of GEORGE TUEL and EDNA STYER. She was born September 08, 1910 in Mt. Carmel, IL., and died May 24, 2000 in Salem. IL..

Notes for HELEN TUEL:

Obit, Mt. Vernon Register News, 5/26/2000, Helen Atchison, 89, d. Wed. 5/24/2000. b. dau. of George Harrison & Edna (Styer) Tuel. m. Trellie 1927 in Salem. Hed. 4/3/1996. 3 sons: Gary Atchison & Judy of Indianapolis, IN, Ron Atchison of Irvington & Lester Atchison & Doris of Hoffman, a dau>: Carolyn Sue Causey & Dallas of Centrailia, 2 sisters: Ida Dunbar & Dorothy Schiller of Centralia, 11 grandchildren & 9 g-grandchildren. 1st Bapstist Church. bur. Hillcrest Mem. Park.

Children of TRELLIE ATCHISON and HELEN TUEL are:

- 1640. i. LESTER LEE<sup>10</sup> ATCHISON, b. May 16, 1930, Marion Co, IL..
- ii. CAROLYN SUE ATCHISON, b. January 26, 1933; m. DALLAS E. CAUSEY, April 12, 1953, Marion Co, IL..
- iii. RONALD EUGENE ATCHISON, b. November 06, 1938; m. RUBY JANE LEONARD, December 31, 1965.
- iv. GARY RAY ATCHISON, b. September 04, 1941, Marion Co, IL.; m. JUDY KAY CORZINE, April 08, 1967.

**1107.** FLOSSIE GERTRUDE<sup>9</sup> PUCKETT (*SARAH LUCINDA "SARIE"<sup>8</sup> ATCHISON, JAMES HARRISON<sup>7</sup>, GEORGE WASHINGTON<sup>6</sup>, BARTON<sup>5</sup>, JAMES<sup>4</sup>, JAMES<sup>3</sup>, JAMES<sup>2</sup>, WILLIAM #1<sup>1</sup>*) was born March 28, 1898 in Jefferson Co, IL., and died April 12, 1945 in Jefferson Co, IL.. She married DALLAS WORTH WAYLAND April 17, 1918. He was born 1890, and died 1962.

Children of FLOSSIE PUCKETT and DALLAS WAYLAND are:

- 1641. i. LOUIS NELSON<sup>10</sup> WAYLAND, b. June 28, 1923, Jefferson Co, IL..
- 1642. ii. EDNA MAXINE WAYLAND, b. January 01, 1929, Jefferson Co, IL..

**1108.** JOSEPH JAMES<sup>9</sup> ATCHISON (*DAVID ISAIAH "IZER"<sup>8</sup>, JAMES HARRISON<sup>7</sup>, GEORGE WASHINGTON<sup>6</sup>, BARTON<sup>5</sup>, JAMES<sup>4</sup>, JAMES<sup>3</sup>, JAMES<sup>2</sup>, WILLIAM #1<sup>1</sup>*) was born October 10, 1915 in Jefferson Co, IL., and died August 03, 1985 in Jefferson Co, IL.. He married SULA BERNADINE THOMASON November 25, 1936, daughter of GEORGE THOMASON and ELLA ALLEN.

Children of JOSEPH ATCHISON and SULA THOMASON are:

- i. DONNA JEAN<sup>10</sup> ATCHISON, b. November 22, 1937.
- ii. MARILYN SUE ATCHISON, b. March 15, 1940, Jefferson Co, IL..
- iii. LINDA JO ATCHISON, b. September 25, 1950.

**1109.** FRANK "JINKS"<sup>9</sup> CRAWFORD (*ROSELLA<sup>8</sup> ATCHISON, JAMES HARRISON<sup>7</sup>, GEORGE WASHINGTON<sup>6</sup>, BARTON<sup>5</sup>, JAMES<sup>4</sup>, JAMES<sup>3</sup>, JAMES<sup>2</sup>, WILLIAM #1<sup>1</sup>*) was born August 17, 1904 in Marion, IL., and died December 05, 1968. He married EVELYN THELMA MERCER.

Children of FRANK CRAWFORD and EVELYN MERCER are:

- i. BARBARA LEE<sup>10</sup> CRAWFORD.
- ii. MARGARET CRAWFORD.
- iii. LAWRENCE DALE CRAWFORD.
- iv. JAMES MICHAEL CRAWFORD.

**1110.** TREVOR<sup>9</sup> ROGERS (*ROSELLA<sup>8</sup> ATCHISON, JAMES HARRISON<sup>7</sup>, GEORGE WASHINGTON<sup>6</sup>, BARTON<sup>5</sup>, JAMES<sup>4</sup>, JAMES<sup>3</sup>, JAMES<sup>2</sup>, WILLIAM #1<sup>1</sup>*) was born July 09, 1907 in Jefferson Co, IL., and died February 23, 1981 in Marion, IL.. He married MARY C. CRITTENDEN.

Children of TREVOR ROGERS and MARY CRITTENDEN are:

- i. MERLE<sup>10</sup> ROGERS, b. September 25, 1926.
- ii. PATRICIA ROGERS, b. February 02, 1929.

**1111.** JESSE HASSEL<sup>9</sup> ATCHISON (*DAVID ISAIAH "IZER"<sup>8</sup>, JAMES HARRISON<sup>7</sup>, GEORGE WASHINGTON<sup>6</sup>, BARTON<sup>5</sup>, JAMES<sup>4</sup>,*

JAMES 3<sup>3</sup>, JAMES 2<sup>2</sup>, WILLIAM #1<sup>1</sup>) was born October 22, 1893, and died 1941 in St. Louis, MO.. He married ROSE.

Child of JESSE ATCHISON and ROSE is:

- i. BUDDY<sup>10</sup> ATCHISON.

1112. JOSEPH JAMES<sup>9</sup> ATCHISON (DAVID ISAIAH "IZER"<sup>8</sup>, JAMES HARRISON<sup>7</sup>, GEORGE WASHINGTON<sup>6</sup>, BARTON<sup>5</sup>, JAMES 4<sup>4</sup>, JAMES 3<sup>3</sup>, JAMES 2<sup>2</sup>, WILLIAM #1<sup>1</sup>) was born 1915, and died 1985. He married SULA BERNADINE THOMASON. She was born 1917.

Children of JOSEPH ATCHISON and SULA THOMASON are:

- i. DONNA JEAN<sup>10</sup> ATCHISON, b. 1937.
- ii. MARILYN SUE ATCHISON, b. 1940.
- iii. LINDA JO ATCHISON, b. 1950.

1113. JAMES HENRY<sup>9</sup> BOOK (WINNIE ELIZABETH<sup>8</sup> ATCHISON, JAMES HARRISON<sup>7</sup>, GEORGE WASHINGTON<sup>6</sup>, BARTON<sup>5</sup>, JAMES 4<sup>4</sup>, JAMES 3<sup>3</sup>, JAMES 2<sup>2</sup>, WILLIAM #1<sup>1</sup>) was born November 06, 1891, and died April 16, 1951 in Jefferson Co, IL.. He married MABEL NORRIS October 1914.

Children of JAMES BOOK and MABEL NORRIS are:

- i. DURWOOD L.<sup>10</sup> BOOK.
- ii. JAMES HENRY JR BOOK.
- iii. LAVERNE BOOK.
- iv. WILLIAM M. BOOK.

1114. NANCY ELIZABETH<sup>9</sup> MARLOW (MARY MELINDA<sup>8</sup> ATCHISON, SAMUEL ISAH<sup>7</sup>, GEORGE WASHINGTON<sup>6</sup>, BARTON<sup>5</sup>, JAMES 4<sup>4</sup>, JAMES 3<sup>3</sup>, JAMES 2<sup>2</sup>, WILLIAM #1<sup>1</sup>) was born July 18, 1884. She married ROBERT LEE BUMPUS, son of RICHARD BUMPUS and AMANDA PUCKETT.

Children of NANCY MARLOW and ROBERT BUMPUS are:

1643. i. RALPH<sup>10</sup> BUMPUS, b. June 11, 1906; d. 1991.
1644. ii. GEORGE EARL BUMPUS, b. September 24, 1907.
1645. iii. NEAL BUMPUS, b. March 06, 1909.
1646. iv. OREN BUMPUS, b. Abt. 1911; d. October 18, 1981.
1647. v. WILLIAM DEAN BUMPUS, b. April 23, 1914.
- vi. OMAR OWEN BUMPUS, b. Abt. 1917; d. Abt. 1917.
- vii. NELSON BUMPUS, b. Abt. 1919; d. Abt. 1919.
- viii. HOWARD HARLTON BUMPUS, b. October 02, 1921; m. PATRICIA ANN MILES, August 26, 1949.

1115. WILLIAM EDWARD<sup>9</sup> MARLOW (MARY MELINDA<sup>8</sup> ATCHISON, SAMUEL ISAH<sup>7</sup>, GEORGE WASHINGTON<sup>6</sup>, BARTON<sup>5</sup>, JAMES 4<sup>4</sup>, JAMES 3<sup>3</sup>, JAMES 2<sup>2</sup>, WILLIAM #1<sup>1</sup>) was born November 17, 1886, and died February 17, 1962. He married (1) ANN HUMPHREY. He married (2) GERTRUDE ANGELINE HARVILL 1908, daughter of GEORGE HARVILL and ELLA WHISENHUNT.

Children of WILLIAM MARLOW and GERTRUDE HARVILL are:

1648. i. VIRGIL<sup>10</sup> MARLOW.
1649. ii. FRED A CORINE MARLOW, b. 1911; d. 1938.
1650. iii. EDWARD ELZIE MARLOW, b. December 22, 1913.
1651. iv. EDITH ELLEN MARLOW, b. May 31, 1916.
- v. NANCY JUANITA MARLOW, b. November 08, 1923; m. PHILIP W. MCLEOD, May 21, 1948.

1116. ORA LETTIE<sup>9</sup> MARLOW (MARY MELINDA<sup>8</sup> ATCHISON, SAMUEL ISAH<sup>7</sup>, GEORGE WASHINGTON<sup>6</sup>, BARTON<sup>5</sup>, JAMES 4<sup>4</sup>, JAMES 3<sup>3</sup>, JAMES 2<sup>2</sup>, WILLIAM #1<sup>1</sup>) was born November 29, 1892, and died November 26, 1975. She married WILLIAM SAMUEL BUMPUS, son of PETTUS BUMPUS and JULIA M.. He was born 1892, and died 1957.

Children of ORA MARLOW and WILLIAM BUMPUS are:

- i. RUTH<sup>10</sup> BUMPUS, b. May 06, 1918; m. (1) GEORGE MATTHEW SCHWENNIGER; m. (2) RUSSELL ROEDER.
- ii. BARBARA NADINE BUMPUS, b. September 18, 1925.

1117. HENRY SAMUEL<sup>9</sup> MARLOW (MARY MELINDA<sup>8</sup> ATCHISON, SAMUEL ISAH<sup>7</sup>, GEORGE WASHINGTON<sup>6</sup>, BARTON<sup>5</sup>, JAMES 4<sup>4</sup>, JAMES 3<sup>3</sup>, JAMES 2<sup>2</sup>, WILLIAM #1<sup>1</sup>) was born March 06, 1895, and died August 15, 1978. He married SUELLA SMITH

September 06, 1914. She was born 1898, and died 1970.

Children of HENRY MARLOW and SUELLA SMITH are:

- i. JESSE EUGENE<sup>10</sup> MARLOW, b. July 08, 1915; d. July 02, 1917.
- ii. GLADYS IRENE MARLOW, b. January 05, 1919; m. DALE MARSHALL BROOKMAN, May 27, 1940.
- iii. MILDRED EVELYN MARLOW, b. January 05, 1919; m. WILLAM LEROY BETHARD, August 30, 1941.
- iv. NINA LUCILLE MARLOW, b. February 26, 1924; m. LELAND JOSEPH GLAZE BROOK, November 26, 1941.

**1118.** ELLIS LEE<sup>9</sup> ATCHISON (*WILLIAM HENRY<sup>8</sup>, SAMUEL ISAH<sup>7</sup>, GEORGE WASHINGTON<sup>6</sup>, BARTON<sup>5</sup>, JAMES<sup>4</sup>, JAMES<sup>3</sup>, JAMES<sup>2</sup>, WILLIAM #1<sup>1</sup>*) was born December 24, 1899 in Jefferson County, IL., and died August 23, 1965 in St Charles, IL.. He married (1) BESSIE ESTES. She was born 1889. He married (2) VERN SULLIVAN June 18, 1923 in Jefferson Co, Ill., daughter of OVID SULLIVAN and VIRGINIA WAYLAND. She was born April 25, 1898 in Jefferson County, IL., and died June 05, 1963 in Jefferson County, IL..

Children of ELLIS ATCHISON and VERN SULLIVAN are:

- i. WAYNE LEE "RED"<sup>10</sup> ATCHISON, b. June 18, 1929, Jefferson County, IL.; m. (1) SHIRLEY TAYLOR; m. (2) JUANITA BORDER; m. (3) NAOMI JOYCE SCHRUM, October 24, 1965; b. April 26, 1936, Jefferson County, IL.

Notes for WAYNE LEE "RED" ATCHISON:

bur. Ham's Grove Cem. near fence. m. e tomes, no children.

Notes for SHIRLEY TAYLOR:

1st wife.

Notes for JUANITA BORDER:

2nd wife.

- ii. WAYNE LEE "RED" ATCHISON, b. 1929; m. (???) JOYCE; b. 1936.

**1119.** CHARLES RAYMOND<sup>9</sup> ATCHISON (*WILLIAM HENRY<sup>8</sup>, SAMUEL ISAH<sup>7</sup>, GEORGE WASHINGTON<sup>6</sup>, BARTON<sup>5</sup>, JAMES<sup>4</sup>, JAMES<sup>3</sup>, JAMES<sup>2</sup>, WILLIAM #1<sup>1</sup>*) was born December 08, 1890 in Jefferson Co, IL., and died October 07, 1968 in Jefferson Co, IL.. He married ANNA MARQUETTE KNIFFEN September 25, 1915, daughter of JOHN SHIELDS KNIFFEN. She was born 1892, and died 1976.

Children of CHARLES ATCHISON and ANNA KNIFFEN are:

1652. i. RAYMOND EUGENE<sup>10</sup> ATCHISON, b. January 10, 1918, Jefferson Co, IL..
- ii. MILDRED FERN ATCHISON, b. December 1919; m. HOWARD M. "PETE" ATKINSON, February 25, 1942; b. 1896.

Notes for MILDRED FERN ATCHISON:

No children.

**1120.** IVA FRANCES<sup>9</sup> ATCHISON (*WILLIAM HENRY<sup>8</sup>, SAMUEL ISAH<sup>7</sup>, GEORGE WASHINGTON<sup>6</sup>, BARTON<sup>5</sup>, JAMES<sup>4</sup>, JAMES<sup>3</sup>, JAMES<sup>2</sup>, WILLIAM #1<sup>1</sup>*) was born September 13, 1893 in Jefferson Co, IL., and died April 18, 1977 in Jefferson Co, IL.. She married LINDSAY GILL. He was born 1866, and died 1969.

Child of IVA ATCHISON and LINDSAY GILL is:

1653. i. ROY E. "SY"<sup>10</sup> GILL, b. April 10, 1915; d. February 01, 1973.

**1121.** WOODFIN<sup>9</sup> ATCHISON (*JOSEPH HENRY<sup>8</sup>, HENRY CLAY<sup>7</sup>, JOSEPH<sup>6</sup>, HENRY<sup>5</sup>, JAMES<sup>4</sup>, JAMES<sup>3</sup>, JAMES<sup>2</sup>, WILLIAM #1<sup>1</sup>*) She married RIGGS E. WHITE.

Child of WOODFIN ATCHISON and RIGGS WHITE is:

1654. i. EUNICE E.<sup>10</sup> WHITE.

**1122.** SUSYE RUTH<sup>9</sup> ATCHISON (*JOSEPH HENRY<sup>8</sup>, HENRY CLAY<sup>7</sup>, JOSEPH<sup>6</sup>, HENRY<sup>5</sup>, JAMES<sup>4</sup>, JAMES<sup>3</sup>, JAMES<sup>2</sup>, WILLIAM #1<sup>1</sup>*) was born February 12, 1895 in Frankville, AL., and died September 11, 1982 in Birmingham, AL.. She married (1) NOBLE OSIE LYLES 1918. He was born March 21, 1883, and died June 09, 1949 in Birmingham, AL.. She married (2) ELLSWORTH SWIFT Abt. 1947. He was born Abt. 1864 in IL., and died 1948 in Birmingham, AL.. She married (3) JOHN H. SR WALL August 07, 1950 in Las Vegas, NV.. He was born October 11, 1876, and died January 1964 in Grand Bay, AL.. She married (4) LEE E. DUNHAM Abt. 1970. She married (5) RALPH FRANK DAVIS April 21, 1978 in Gautier, MS..

William #1 ATCHISON

He was born May 12, 1919 in NC., and died November 13, 1978 in Mobile, AL..

Children of SUSYE ATCHISON and NOBLE LYLES are:

1655. i. NOBLE OZZIE<sup>10</sup> LYLES, b. January 17, 1919; d. November 04, 1966, Biloxi, MS..  
1656. ii. RALPH RUFORD LYLES, b. May 24, 1921, Birmingham, AL.; d. September 19, 1992, Birmingham, AL..

1123. LULA<sup>9</sup> ATCHISON (*JOSEPH HENRY<sup>8</sup>, HENRY CLAY<sup>7</sup>, JOSEPH<sup>6</sup>, HENRY<sup>5</sup>, JAMES<sup>4</sup>, JAMES<sup>3</sup>, JAMES<sup>2</sup>, WILLIAM #1<sup>1</sup>*) was born August 23, 1897, and died September 12, 1972 in Las Vegas, NV.. She married (1) JOSEPH GREELY. She married (2) J. W. CATRON. She married (3) GOFF. She married (4) MURPHEE.

Child of LULA ATCHISON and JOSEPH GREELY is:

1657. i. JOSEPH<sup>10</sup> GREELY.

1124. CHARLES E.<sup>9</sup> DECK (*JOSEPH<sup>8</sup>, MARY ALICE<sup>7</sup> ATCHISON, JAMES ARNOLD<sup>6</sup>, JOSEPH THOMPSON<sup>5</sup>, JAMES<sup>4</sup>, JAMES<sup>3</sup>, JAMES<sup>2</sup>, WILLIAM #1<sup>1</sup>*) was born 1896 in Hamilton Co, Ill., and died February 1928 in Mt Vernon, Ill.. He married MINA MINOR June 19, 1919, daughter of HENRY MINOR and VESTA DUNCAN. She was born June 28, 1892 in Jefferson Co, Ill., and died April 1978 in Belle Rive, Ill..

Notes for CHARLES E. DECK:

bur. Oakwood Cem., Mt Vernon, Ill. Obit in Mt Vernon paper 2/9/1928, 31 YRS, 19 days, 2 Mon. old.

Notes for MINA MINOR:

Obit, Mt Vernon Register-News, 5/1/1978. m. 2nd to Wm. W. Morton, who d. 12/4/1967. She d. at 80 YRS old. bur. in Bethel Cem.

Children of CHARLES DECK and MINA MINOR are:

- i. LINA<sup>10</sup> DECK, b. 1920.  
ii. EVELO DECK, b. 1922; m. ELWIN E. BECHTEL.  
iii. WANDA DECK, b. 1928; m. RALPH JOHNSON.  
iv. IMOGENE DECK.

Notes for IMOGENE DECK:

Died at 18 months Old.

- v. DONALD DECK.

Notes for DONALD DECK:

Died in infancy.

1125. CHARLES BARNETT "CHALK"<sup>9</sup> ATCHISON (*JAMES ELLIOT<sup>8</sup>, CHARLES REV.<sup>7</sup>, JAMES ARNOLD<sup>6</sup>, JOSEPH THOMPSON<sup>5</sup>, JAMES<sup>4</sup>, JAMES<sup>3</sup>, JAMES<sup>2</sup>, WILLIAM #1<sup>1</sup>*) was born February 09, 1915 in Eddyville, Pope Co, Ill., and died December 30, 1990 in Mt Vernon, Jefferson Co, Ill.. He married BOBBI MURRAY CROSNOE HANNA.

Notes for CHARLES BARNETT "CHALK" ATCHISON:

Two children. He had an unknown 1st wife, & no children with her. 75 at death. bur, Mt Vernon Mem. Gardens. Belonged to Nat. Guard.

Child of CHARLES ATCHISON and BOBBI HANNA is:

- i. JUDY<sup>10</sup> ATCHISON, m. (???) MYERS.

1126. GENE<sup>9</sup> ATCHISON (*CHARLES OSCAR<sup>8</sup>, CHARLES REV.<sup>7</sup>, JAMES ARNOLD<sup>6</sup>, JOSEPH THOMPSON<sup>5</sup>, JAMES<sup>4</sup>, JAMES<sup>3</sup>, JAMES<sup>2</sup>, WILLIAM #1<sup>1</sup>*) was born in Decatur, Macon Co, Ill., and died July 25, 1988 in Decatur, Macon Co, iLL.. He married MARY MAXINE PORTER December 05, 1948, daughter of BENJAMIN PORTER and TRESSIE BLANKENSHIP. She was born March 18, 1933 in BrownStown, Fayette Co, Ill., and died March 29, 1996 in Decatur, Macon Co, iLL..

Notes for GENE ATCHISON:

Obit, 58 YRS old, bur. Macon Co Mem. Park Twin daus preceded him in death.

Notes for MARY MAXINE PORTER:

Obit, died at 63. three daus, preceded her in death.

Children of GENE ATCHISON and MARY PORTER are:

- i. MARY<sup>10</sup> ATCHISON, m. MARTIN HANSON.

Notes for MARY ATCHISON:  
Lives in Boyd TX.

- ii. NANCY JANE ATCHISON, m. ROBERET HORSE.

Notes for NANCY JANE ATCHISON:  
Lives Decatur, Ill.

- iii. BRENDA FAYE ATCHISON.
- iv. DONNA COLLEEN ATCHISON, m. RICK MAYO.

Notes for DONNA COLLEEN ATCHISON:  
Lives Decatur, Ill.

**1127.** EDNA MAE :EDDIE<sup>9</sup> SAIN (*SUSAN ANN "SUE"<sup>8</sup> ATCHISON, CHARLES REV.<sup>7</sup>, JAMES ARNOLD<sup>6</sup>, JOSEPH THOMPSON<sup>5</sup>, JAMES <sup>4</sup>, JAMES <sup>3</sup>, JAMES <sup>2</sup>, WILLIAM #1<sup>1</sup>) was born October 08, 1924 in Douglas County, IL.. She married (1) JAMES WILLIAM, SR MANSHP August 31, 1946 in Shelbyville, Shelby Co, IL., son of SHERMAN MANSHP and IVA MOAD. He was born July 08, 1925 in Bethany, Moultrie County, IL.. She married (2) HAROLD MARSH CLAWSON May 02, 1983.*

Notes for EDNA MAE :EDDIE" SAIN:  
Judy Graven's mother.

Children of EDNA SAIN and JAMES WILLIAM are:

1658. i. JUDITH KAY<sup>10</sup> MANSHP, b. June 18, 1947, Shelby County, IL..
1659. ii. JAMES RAY (JAY) MANSHP, b. August 28, 1948, Shelby County, IL..
1660. iii. KEVIN DEAN MANSHP, b. July 21, 1966, Shelbyville, IL.

**1128.** CHARLES J. "CHUCK"<sup>9</sup> ATCHISON (*LESLIE A.<sup>8</sup>, MILBOURN CHARLES "MIB"<sup>7</sup>, JAMES ARNOLD<sup>6</sup>, JOSEPH THOMPSON<sup>5</sup>, JAMES <sup>4</sup>, JAMES <sup>3</sup>, JAMES <sup>2</sup>, WILLIAM #1<sup>1</sup>) was born May 15, 1924 in Sullivan, Moultrie Co, Ill, and died July 10, 1997 in Moultrie Co, Ill. He married BETTY L. TAYLOR November 15, 1942.*

Notes for CHARLES J. "CHUCK" ATCHISON:  
bur, Greenhill Cem. Sullivan, Moultrie Co, Ill. Obit d. at 73, CHEIF Petty Officer in Navy WW11. Survivors= Dick of Sullivan, Steven of Roselle, daus= Susie Adreon of Sun Prairie, WI., Linda Wood of Chillicothe, Ill

Children of CHARLES ATCHISON and BETTY TAYLOR are:

- i. DICK<sup>10</sup> ATCHISON.

Notes for DICK ATCHISON:  
Lived Sullivan , Ill.

- ii. STEVEN ATCHISON.

Notes for STEVEN ATCHISON:  
Lived Sullivan, Ill.

- iii. SUSIE ATCHISON, m. (???) ADREON.

Notes for SUSIE ATCHISON:  
Lives Sun Prairie, WI.

- iv. LINDA ATCHISON, m. (???) WOOD.

Notes for LINDA ATCHISON:  
Lives Chillicothe, Ill.

Generation No. 10

**1129.** LEO VAN<sup>10</sup> SWEARINGEN (*JOSEPH PERRIN<sup>9</sup>, OBED THEODORE #1<sup>8</sup>, THOMAS H #1<sup>7</sup>, SOPHIA<sup>6</sup> SHIPP, LETITIA (LETTY)<sup>5</sup> ATCHISON, JOHN #4<sup>4</sup>, WILLIAM #3<sup>3</sup>, WILLIAM #2<sup>2</sup>, WILLIAM #1<sup>1</sup>*) was born September 29, 1910 in Noble Co, OK, and died 1965 in Kay Co, OK. He married IRENE ELIZABETH CAMPBELL, daughter of ARAMANUS CAMPBELL and LUCINDA JEFFERYS. She was born January 17, 1909, and died November 23, 1946.

Children of LEO SWEARINGEN and IRENE CAMPBELL are:

- i. JAY RHETT<sup>11</sup> SWEARINGEN, m. TRESSIE CAMPBELL.
- ii. BRUCE VAN SWEARINGEN, b. August 16, 1934, OK.; m. BETTY JANELLE CALLAWAY.
- iii. JOE JEFFREY SWEARINGEN, b. 1936.

**1130.** CARRIE HONOR<sup>10</sup> WILLISON (*FRANK KOPHEOUS<sup>9</sup>, MARTHA (PATSEY) JANE<sup>8</sup> MCMAHAN, LETTY M.<sup>7</sup> HARRIS, PATSEY<sup>6</sup> SHIPP, LETITIA (LETTY)<sup>5</sup> ATCHISON, JOHN #4<sup>4</sup>, WILLIAM #3<sup>3</sup>, WILLIAM #2<sup>2</sup>, WILLIAM #1<sup>1</sup>*) was born July 01, 1893 in Ness Co, KS, and died July 15, 1954 in Cushing, Payne Co, OK.. She married PERRY GEORGE MARANVILLE February 06, 1918 in Utica, KS., son of JULSON MARANVILLE and DORA WALKER. He was born December 21, 1893 in Ness City, KS..

Children of CARRIE WILLISON and PERRY MARANVILLE are:

1661. i. LAWRENCE FRANK<sup>11</sup> MARANVILLE, b. January 06, 1919, Utica, KS.
1662. ii. DORA BELLE MARANVILLE, b. December 25, 1920, Enid, Garfield CO, OK.; d. October 1989, Newkirk, Kay CO, OK..
1663. iii. HELEN TREGO MARANVILLE, b. September 08, 1922, Enid, OK; d. January 19, 1951, Norman, OK.

**1131.** CHARLOTTE ANN<sup>10</sup> HATCHER (*JESSIE MYRTLE<sup>9</sup> SHIPP, ROBERT LOGAN #1<sup>8</sup>, LOGAN HARVEY<sup>7</sup>, BENJAMIN HOWARD #1<sup>6</sup>, LETITIA (LETTY)<sup>5</sup> ATCHISON, JOHN #4<sup>4</sup>, WILLIAM #3<sup>3</sup>, WILLIAM #2<sup>2</sup>, WILLIAM #1<sup>1</sup>*) was born May 30, 1931 in Carroll Co, MO. She married JOHN BELL August 31, 1952.

Children of CHARLOTTE HATCHER and JOHN BELL are:

- i. JOHN MITCHELL<sup>11</sup> BELL, b. June 13, 1954, Ft Bragg, NC; m. ELLEN ELIZABETH ESTER, December 30, 1976.
- ii. HOLLY SUSAN BELL, b. December 21, 1956, Wichita, KS.
- iii. JEFFREY LOGAN BELL, b. February 20, 1962, Wichita, KS.

**1132.** BETTY JEAN<sup>10</sup> SHIPP (*ROBERT WILLIAM<sup>9</sup>, ROBERT LOGAN #1<sup>8</sup>, LOGAN HARVEY<sup>7</sup>, BENJAMIN HOWARD #1<sup>6</sup>, LETITIA (LETTY)<sup>5</sup> ATCHISON, JOHN #4<sup>4</sup>, WILLIAM #3<sup>3</sup>, WILLIAM #2<sup>2</sup>, WILLIAM #1<sup>1</sup>*) was born September 20, 1926 in Carrol Co, MO. She married DEWITT CLINTON SHORT February 25, 1945.

Children of BETTY SHIPP and DEWITT SHORT are:

- i. CLINTON WAYNE<sup>11</sup> SHORT, b. May 19, 1947, Independence, MO.
1664. ii. PEGGY LYNN SHORT, b. February 08, 1950, Independence, MO.

**1133.** JOHN ROBERT<sup>10</sup> METZ (*MARJORIE MANINE<sup>9</sup> SHIPP, ROBERT LOGAN #1<sup>8</sup>, LOGAN HARVEY<sup>7</sup>, BENJAMIN HOWARD #1<sup>6</sup>, LETITIA (LETTY)<sup>5</sup> ATCHISON, JOHN #4<sup>4</sup>, WILLIAM #3<sup>3</sup>, WILLIAM #2<sup>2</sup>, WILLIAM #1<sup>1</sup>*) was born March 30, 1939 in Carrollton, MO. He married JANE WARREN.

Children of JOHN METZ and JANE WARREN are:

- i. JOHN MORRIS<sup>11</sup> METZ, b. December 12, 1966, Masharl, MO.
- ii. DAVID KEITH METZ, b. May 17, 1970, Marshall, MO.

**1134.** STANFORD KEITH<sup>10</sup> METZ (*MARJORIE MANINE<sup>9</sup> SHIPP, ROBERT LOGAN #1<sup>8</sup>, LOGAN HARVEY<sup>7</sup>, BENJAMIN HOWARD #1<sup>6</sup>, LETITIA (LETTY)<sup>5</sup> ATCHISON, JOHN #4<sup>4</sup>, WILLIAM #3<sup>3</sup>, WILLIAM #2<sup>2</sup>, WILLIAM #1<sup>1</sup>*) was born October 30, 1942 in Carrollton, MO. He married JOANNA JONES.

Child of STANFORD METZ and JOANNA JONES is:

- i. JENIFER JO<sup>11</sup> METZ, b. February 07, 1974, St Louis, MO.

**1135.** JUDITH ANN<sup>10</sup> SHIPP (*ROBERT LOGAN #2<sup>9</sup>, ROBERT LOGAN #1<sup>8</sup>, LOGAN HARVEY<sup>7</sup>, BENJAMIN HOWARD #1<sup>6</sup>, LETITIA (LETTY)<sup>5</sup> ATCHISON, JOHN #4<sup>4</sup>, WILLIAM #3<sup>3</sup>, WILLIAM #2<sup>2</sup>, WILLIAM #1<sup>1</sup>*) was born September 29, 1939 in Carrollton, MO. She married WILLIAM LEROY SCOTT.

Children of JUDITH SHIPP and WILLIAM SCOTT are:

- i. WILLIAM LYNN<sup>11</sup> SCOTT, b. April 21, 1960, Kansas City, MO.
- ii. KATTY ANN SCOTT, b. March 10, 1963, Kansas City, MO.
- iii. LOU LYNN SCOTT, b. April 09, 1970, Overland Park, KS.

**1136.** ROLLIE DWIGHT<sup>10</sup> BALLEW (*ROLLIE MCLEAD<sup>9</sup>, GABIE SOUTHWORTH<sup>8</sup> SHIPP, LOGAN HARVEY<sup>7</sup>, BENJAMIN HOWARD #1<sup>6</sup>, LETITIA (LETTY)<sup>5</sup> ATCHISON, JOHN #4<sup>4</sup>, WILLIAM #3<sup>3</sup>, WILLIAM #2<sup>2</sup>, WILLIAM #1<sup>1</sup>*) was born March 02, 1916 in Glasgow, Mo.. He married LILLIAN ALLEN. She was born October 21, 1923 in Franklin, Mo..

Notes for LILLIAN ALLEN:

b10/21/1923, Franklin, MO

Children of ROLLIE BALLEW and LILLIAN ALLEN are:

- i. DELORES JEAN<sup>11</sup> BALLEW, b. March 08, 1945, Boonville, Mo..
- ii. RANDALL DWIGHT BALLEW, b. June 09, 1952, Boonville, Mo..

**1137.** RUBY KATHRYN<sup>10</sup> BALLEW (*ROLLIE MCLEAD<sup>9</sup>, GABIE SOUTHWORTH<sup>8</sup> SHIPP, LOGAN HARVEY<sup>7</sup>, BENJAMIN HOWARD #1<sup>6</sup>, LETITIA (LETTY)<sup>5</sup> ATCHISON, JOHN #4<sup>4</sup>, WILLIAM #3<sup>3</sup>, WILLIAM #2<sup>2</sup>, WILLIAM #1<sup>1</sup>*) was born November 21, 1918 in Glasgow, Mo.. She married SIDNEY HOCK October 14, 1944. He was born March 24, 1917 in Bronx, New York City, N.Y..

Notes for SIDNEY HOCK:

b 3/24/1917, Bronx, N Y City, NY.

Children of RUBY BALLEW and SIDNEY HOCK are:

- i. TERRY ANN<sup>11</sup> HOCK, b. June 24, 1947, Kansas City, Mo..
- ii. BARBARA JUNE HOCK, b. October 30, 1951, Kansas City, Mo..

**1138.** WILLIS LOGAN<sup>10</sup> BALLEW (*ROLLIE MCLEAD<sup>9</sup>, GABIE SOUTHWORTH<sup>8</sup> SHIPP, LOGAN HARVEY<sup>7</sup>, BENJAMIN HOWARD #1<sup>6</sup>, LETITIA (LETTY)<sup>5</sup> ATCHISON, JOHN #4<sup>4</sup>, WILLIAM #3<sup>3</sup>, WILLIAM #2<sup>2</sup>, WILLIAM #1<sup>1</sup>*) was born February 25, 1927 in Glasgow, Mo.. He married CATHERINE ANN STEARNS February 07, 1954 in Cleveland, Ohio.

Children of WILLIS BALLEW and CATHERINE STEARNS are:

- i. ELIZABETH ANN<sup>11</sup> BALLEW, b. November 29, 1956, Cleveland, Ohio.
- ii. SCOTT WILLIS BALLEW, b. January 29, 1958, Cleveland, Ohio.
- iii. NANCY CATHERINE BALLEW, b. November 17, 1961, Cleveland, Ohio.
- iv. PAULINE JOANNE BALLEW, b. May 14, 1963, Cleveland, Ohio.

**1139.** JAMES WALKER #1<sup>10</sup> FERGUSON (*ALDA PAULINE<sup>9</sup> BALLEW, GABIE SOUTHWORTH<sup>8</sup> SHIPP, LOGAN HARVEY<sup>7</sup>, BENJAMIN HOWARD #1<sup>6</sup>, LETITIA (LETTY)<sup>5</sup> ATCHISON, JOHN #4<sup>4</sup>, WILLIAM #3<sup>3</sup>, WILLIAM #2<sup>2</sup>, WILLIAM #1<sup>1</sup>*) was born September 06, 1911 in Glasgow, Mo.. He married EDWENA RUTH LEWIS October 12, 1930 in Glasgow, Mo.. She was born July 29, 1910 in Muskogee, Okla..

Notes for EDWENA RUTH LEWIS:

b 7/29/1910, Muskogee, OK

Children of JAMES FERGUSON and EDWENA LEWIS are:

- i. BONNIE RUTH<sup>11</sup> FERGUSON, b. October 15, 1934; m. JACK BULLOCK, July 03, 1971.  
1665.
- ii. JAMES WALKER #2 FERGUSON, b. May 11, 1937.

**1140.** RUSSELL WILMAN<sup>10</sup> FERGUSON (*ALDA PAULINE<sup>9</sup> BALLEW, GABIE SOUTHWORTH<sup>8</sup> SHIPP, LOGAN HARVEY<sup>7</sup>, BENJAMIN HOWARD #1<sup>6</sup>, LETITIA (LETTY)<sup>5</sup> ATCHISON, JOHN #4<sup>4</sup>, WILLIAM #3<sup>3</sup>, WILLIAM #2<sup>2</sup>, WILLIAM #1<sup>1</sup>*) was born September 02, 1914 in Triplett, Mo., and died in Mo.. He married MARY LOU YUNG October 20, 1934 in Glasgow, Mo... She was born January 24, 1916 in Mo..

Notes for MARY LOU YUNG:

b 1/24/1916, MO



Child of RUSSELL FERGUSON and MARY YUNG is:

1666. i. WILMAN RAY<sup>11</sup> FERGUSON, b. November 19, 1935, Armstrong, MO..

1141. WILLIAM WALKER<sup>10</sup> BALLEW (*WILLIE WELDON*<sup>9</sup>, *GABIE SOUTHWORTH*<sup>8</sup> *SHIPP*, *LOGAN HARVEY*<sup>7</sup>, *BENJAMIN HOWARD*<sup>#16</sup>, *LETITIA (LETTY)*<sup>5</sup> *ATCHISON*, *JOHN*<sup>#44</sup>, *WILLIAM*<sup>#33</sup>, *WILLIAM*<sup>#22</sup>, *WILLIAM*<sup>#11</sup>) was born May 28, 1921. He married BARBARA JEAN MORGAN March 30, 1946 in Seattle, Wash.. She was born January 25, 1924 in Abendeen, Wash..

Notes for BARBARA JEAN MORGAN:

b 1/25/1924, Aberdeen, WA.

Children of WILLIAM BALLEW and BARBARA MORGAN are:

- i. PAUL WILLIAM<sup>11</sup> BALLEW, b. March 08, 1947, Seattle, Wash..
- ii. SHEILA MARY BALLEW, b. September 26, 1950, Seattle, Wash..
- iii. CHRISTOPHER WELDON BALLEW, b. May 28, 1965, Seattle, Wash..
- iv. TIMOTHY MORGAN BALLEW, b. February 12, 1967, Seattle, Wash..

1142. PAUL MARION<sup>10</sup> BALLEW (*WILLIE WELDON*<sup>9</sup>, *GABIE SOUTHWORTH*<sup>8</sup> *SHIPP*, *LOGAN HARVEY*<sup>7</sup>, *BENJAMIN HOWARD*<sup>#16</sup>, *LETITIA (LETTY)*<sup>5</sup> *ATCHISON*, *JOHN*<sup>#44</sup>, *WILLIAM*<sup>#33</sup>, *WILLIAM*<sup>#22</sup>, *WILLIAM*<sup>#11</sup>) was born February 16, 1923. He married MARTHA EARL March 16, 1947 in Fayette, MO.. She was born April 16, 1926 in Fayette, Mo..

Notes for MARTHA EARL:

b 4/16/1926, Fayette, MO

Children of PAUL BALLEW and MARTHA EARL are:

- i. BRENDA JEWEL<sup>11</sup> BALLEW, b. November 28, 1948, Fayette, Mo..
- ii. MARY MINDELL BALLEW, b. July 11, 1954, Fayette, Mo..
- iii. MARION BERTIN BALLEW, b. May 05, 1959, Fayette, Mo..

1143. HAROLD EUGENE<sup>10</sup> BALLEW (*WILLIE WELDON*<sup>9</sup>, *GABIE SOUTHWORTH*<sup>8</sup> *SHIPP*, *LOGAN HARVEY*<sup>7</sup>, *BENJAMIN HOWARD*<sup>#16</sup>, *LETITIA (LETTY)*<sup>5</sup> *ATCHISON*, *JOHN*<sup>#44</sup>, *WILLIAM*<sup>#33</sup>, *WILLIAM*<sup>#22</sup>, *WILLIAM*<sup>#11</sup>) was born February 22, 1927. He married PHILLIS BROWN December 09, 1949 in Fayette CO, Mo... She was born August 19, 1929 in Kansas City, Mo..

Notes for PHILLIS BROWN:

b 8/19/1929, Kansas City, MO

Children of HAROLD BALLEW and PHILLIS BROWN are:

- i. CONNIE ELAINE<sup>11</sup> BALLEW, b. December 10, 1950, Fayette, Mo..
- ii. STEVEN BRIAN BALLEW, b. October 23, 1956, Laurence, Kans..

1144. MAE JEAN<sup>10</sup> FINEY (*MAE LOGAN*<sup>9</sup> *SHIPP*, *WILLIAM EVERETT*<sup>#18</sup>, *LOGAN HARVEY*<sup>7</sup>, *BENJAMIN HOWARD*<sup>#16</sup>, *LETITIA (LETTY)*<sup>5</sup> *ATCHISON*, *JOHN*<sup>#44</sup>, *WILLIAM*<sup>#33</sup>, *WILLIAM*<sup>#22</sup>, *WILLIAM*<sup>#11</sup>) was born January 31, 1936 in Dallas, Tex.. She married (1) ROBERT MITCHILL. She married (2) RICHARD #2 WARY June 02, 1956.

Children of MAE FINEY and RICHARD WARY are:

- i. SUSAN JEAN<sup>11</sup> WARY, b. August 02, 1958, Dallas, Tex..
- ii. RICHARD LOGAN WARY, b. August 29, 1959, Dallas, Tex..

1145. MARILYN FRANCES<sup>10</sup> FINEY (*MAE LOGAN*<sup>9</sup> *SHIPP*, *WILLIAM EVERETT*<sup>#18</sup>, *LOGAN HARVEY*<sup>7</sup>, *BENJAMIN HOWARD*<sup>#16</sup>, *LETITIA (LETTY)*<sup>5</sup> *ATCHISON*, *JOHN*<sup>#44</sup>, *WILLIAM*<sup>#33</sup>, *WILLIAM*<sup>#22</sup>, *WILLIAM*<sup>#11</sup>) was born July 01, 1938 in Dallas, Tex.. She married BUFORD DE MAVILLA MCKINNEY December 22, 1962.

Child of MARILYN FINEY and BUFORD MCKINNEY is:

- i. SAMUEL AGUSTUS<sup>11</sup> MCKINNEY, b. January 30, 1971, Houstin, Tex..

1146. BETTY JO<sup>10</sup> SHIPLEY (*WILLIAM JEWEL*<sup>9</sup> *WHEELER*, *LUTIE BELLE*<sup>8</sup> *SHIPP*, *LOGAN HARVEY*<sup>7</sup>, *BENJAMIN HOWARD*<sup>#16</sup>, *LETITIA (LETTY)*<sup>5</sup> *ATCHISON*, *JOHN*<sup>#44</sup>, *WILLIAM*<sup>#33</sup>, *WILLIAM*<sup>#22</sup>, *WILLIAM*<sup>#11</sup>) was born September 05, 1921. She married FRED ARTHUR LUDWIG September 21, 1946 in Ennis, Tex... He was born December 04, 1923 in Perry, Tex..

Notes for FRED ARTHUR LUDWIG:

b 12/4/1923, Perry, TX

Children of BETTY SHIPLEY and FRED LUDWIG are:

- i. MELINDA<sup>11</sup> LUDWIG, b. August 25, 1947.
- 1667. ii. WILLIAM FREDERICK LUDWIG, b. April 15, 1949.
- 1668. iii. DEBORAH LUDWIG, b. August 20, 1950.
- 1669. iv. ROBERT CHRISTOPHER #1 LUDWIG, b. March 17, 1953, Ennis, Ellis CO, Tex..
- 1670. v. ERIC KARL LUDWIG, b. December 12, 1955, Ennis, Ellis CO, Tex..

**1147.** ROBERT WHEELER<sup>10</sup> SHIPLEY (*WILLIAM JEWEL<sup>9</sup> WHEELER, LUTIE BELLE<sup>8</sup> SHIPP, LOGAN HARVEY<sup>7</sup>, BENJAMIN HOWARD #1<sup>6</sup>, LETITIA (LETTY)<sup>5</sup> ATCHISON, JOHN #4<sup>4</sup>, WILLIAM #3<sup>3</sup>, WILLIAM #2<sup>2</sup>, WILLIAM #1<sup>1</sup>*) was born December 27, 1928. He married MARTHA JANE MCBRIERTY April 21, 1956 in Ennis, Tex... She was born December 26, 1932.

Notes for MARTHA JANE MCBRIERTY:

b 12/26/1932

Children of ROBERT SHIPLEY and MARTHA MCBRIERTY are:

- 1671. i. TODD ALAN<sup>11</sup> SHIPLEY, b. September 26, 1957, Pensacola, Fla..
- 1672. ii. ROSS STEVEN SHIPLEY, b. September 06, 1958, Guayaquil, Ecuador.
- 1673. iii. KIRK EVAN SHIPLEY, b. September 15, 1959, Balboa, Canal Zone.
- 1674. iv. KARA LEIGH SHIPLEY, b. January 03, 1963, Sasebo, Japan.

**1148.** OLIN WHEELER<sup>10</sup> BROWN (*RUBY JO<sup>9</sup> WHEELER, LUTIE BELLE<sup>8</sup> SHIPP, LOGAN HARVEY<sup>7</sup>, BENJAMIN HOWARD #1<sup>6</sup>, LETITIA (LETTY)<sup>5</sup> ATCHISON, JOHN #4<sup>4</sup>, WILLIAM #3<sup>3</sup>, WILLIAM #2<sup>2</sup>, WILLIAM #1<sup>1</sup>*) was born September 15, 1938 in Dallas, Tex.. He married GENEVA SUE GERMANY April 11, 1962 in Houston, Tex.. She was born August 26, 1938 in Tyler, Tex.,

Children of OLIN BROWN and GENEVA GERMANY are:

- 1675. i. SCOTT STERLING<sup>11</sup> BROWN, b. September 08, 1967, Houston, Tex..
- 1676. ii. SARA LYNN BROWN, b. February 05, 1971, Houston, TX.

**1149.** JAN WHEELER<sup>10</sup> MULKEY (*TINA BETHENIA<sup>9</sup> WHEELER, LUTIE BELLE<sup>8</sup> SHIPP, LOGAN HARVEY<sup>7</sup>, BENJAMIN HOWARD #1<sup>6</sup>, LETITIA (LETTY)<sup>5</sup> ATCHISON, JOHN #4<sup>4</sup>, WILLIAM #3<sup>3</sup>, WILLIAM #2<sup>2</sup>, WILLIAM #1<sup>1</sup>*) was born December 13, 1935 in Ellis CO, Tex.. She married (1) EDWARD HERBERT HALVE. She married (2) CHARLES HUTTON #2 MAGEE April 09, 1966 in Ennis, Tex., son of CHARLES MAGEE and NANNIE VAN GORDON. He was born May 15, 1934.

Notes for CHARLES HUTTON #2 MAGEE:

b 5/15/1934

Children of JAN MULKEY and CHARLES MAGEE are:

- i. JANET KAY<sup>11</sup> MAGEE, b. May 22, 1959, Arlington, Tex..
- 1677. ii. ROBERT KEITH MAGEE, b. February 22, 1968, Corsicana, Tex..

**1150.** JUDITH ANN<sup>10</sup> MULKEY (*TINA BETHENIA<sup>9</sup> WHEELER, LUTIE BELLE<sup>8</sup> SHIPP, LOGAN HARVEY<sup>7</sup>, BENJAMIN HOWARD #1<sup>6</sup>, LETITIA (LETTY)<sup>5</sup> ATCHISON, JOHN #4<sup>4</sup>, WILLIAM #3<sup>3</sup>, WILLIAM #2<sup>2</sup>, WILLIAM #1<sup>1</sup>*) was born October 25, 1939 in Ellis Co, Tex.. She married JERRY EDWIN GRAY September 05, 1959 in Ennis, Tex., son of JEFFERSON GRAY and SARAH KEENER. He was born January 23, 1936 in Ellis, Tex..

Notes for JERRY EDWIN GRAY:

b 1/23/1936, Ellis, TX

Children of JUDITH MULKEY and JERRY GRAY are:

- 1678. i. JON KEITH<sup>11</sup> GRAY, b. March 23, 1961, Tampa, Fla..
- ii. JOEL KEVIN GRAY, b. December 08, 1964, Ft Belvior, Va..

**1151.** DAVID KEITH<sup>10</sup> MULKEY (*TINA BETHENIA<sup>9</sup> WHEELER, LUTIE BELLE<sup>8</sup> SHIPP, LOGAN HARVEY<sup>7</sup>, BENJAMIN HOWARD #1<sup>6</sup>, LETITIA (LETTY)<sup>5</sup> ATCHISON, JOHN #4<sup>4</sup>, WILLIAM #3<sup>3</sup>, WILLIAM #2<sup>2</sup>, WILLIAM #1<sup>1</sup>*) was born May 31, 1946 in Ellis Co, Tex.. He married JOAN KRISTINE UNDERWOOD July 27, 1968 in Maryville, Calif., Beale Air Base., daughter of WILLIAM UNDERWOOD and ANN MILLER. She was born June 20, 1947 in Chicago, Cook Co, Ill..

Notes for JOAN KRISTINE UNDERWOOD:  
b 6/20/1947, Chicago, IL.

Children of DAVID MULKEY and JOAN UNDERWOOD are:

1679. i. CHRISTIAN KEITH<sup>11</sup> MULKEY, b. November 22, 1970, San Bernadino, Calif.  
ii. MARC DAVID MULKEY, b. August 27, 1974, Belleville, Ill.; m. PATRICE NICOLE UBERNOSKY, May 17, 1997, College Starion, Tex.; b. July 05, 1974.

Notes for PATRICE NICOLE UBERNOSKY:  
b 7/5/1974

**1152.** JO BETH<sup>10</sup> MULKEY (*TINA BETHENIA<sup>9</sup> WHEELER, LUTIE BELLE<sup>8</sup> SHIPP, LOGAN HARVEY<sup>7</sup>, BENJAMIN HOWARD #1<sup>6</sup>, LETITIA (LETTY)<sup>5</sup> ATCHISON, JOHN #4<sup>4</sup>, WILLIAM #3<sup>3</sup>, WILLIAM #2<sup>2</sup>, WILLIAM #1<sup>1</sup>*) was born January 15, 1951 in Ellis Co, Tex.. She married HUGH FLOREY ELLIS December 21, 1974 in Ennis, Tex., son of CARL ELLIS and MARY FLOREY. He was born August 14, 1951 in Gregg Co, Tex..

Notes for HUGH FLOREY ELLIS:  
b 8/14/1957, Gregg CO, TX

Children of JO MULKEY and HUGH ELLIS are:

- i. MARY BETH<sup>11</sup> ELLIS, b. July 12, 1977, Bryan, Tex..  
ii. JOANNA MULKEY ELLIS, b. April 04, 1979, Bryan, Tex..  
iii. LAURA ELIZABETH ELLIS, b. August 11, 1980, Corsicana, Tex..

**1153.** GEORGIA FAY<sup>10</sup> JOHNSTON (*BONNIE FAY<sup>9</sup> DICK, LETITIA (LETTY) JANE<sup>8</sup> SHIPP, JOHN RANDOLPH<sup>7</sup>, LEWIS<sup>6</sup>, LETITIA (LETTY)<sup>5</sup> ATCHISON, JOHN #4<sup>4</sup>, WILLIAM #3<sup>3</sup>, WILLIAM #2<sup>2</sup>, WILLIAM #1<sup>1</sup>*) was born April 23, 1927 in Pilot Rock, Oreg.. She married (1) DONAL BOWMAN WNDSOR 1948. He died October 1994. She married (2) HARNED PETTUS HOOSE June 20, 1959 in Westwood, CA., son of EARL HOOSE and SAIDEE PETTUS. He was born June 02, 1920 in Kuling, China, and died December 02, 1981 in Costa Mesa, Orange CO, CA..

Notes for DONAL BOWMAN WNDSOR:  
d 1994

Notes for HARNED PETTUS HOOSE:

Grad. of Peking H. School 6/8/1938, and Univ. S. CA 1941. Attorney. Lives Brentwood Park, CA. Methodist. U S Navy Intelligence 1941-45, Intl. Law. Commander: Navy Guerilla Unit, WW11. d from Heart Attack. Soc. Sec. Death Records= b 6/2/1920, d 12/1981, Costa Mesa, Orange CO, CA, # 557-14-8096.

Child of GEORGIA JOHNSTON and DONAL WNDSOR is:

1680. i. LISA LOREE<sup>11</sup> WINDSOR.

Children of GEORGIA JOHNSTON and HARNED HOOSE are:

1681. ii. SHELLY LYNNE<sup>11</sup> HOOSE.  
1682. iii. GEORGIA PETTUS HOOSE.

**1154.** EVA LOU<sup>10</sup> JOHNSTON (*BONNIE FAY<sup>9</sup> DICK, LETITIA (LETTY) JANE<sup>8</sup> SHIPP, JOHN RANDOLPH<sup>7</sup>, LEWIS<sup>6</sup>, LETITIA (LETTY)<sup>5</sup> ATCHISON, JOHN #4<sup>4</sup>, WILLIAM #3<sup>3</sup>, WILLIAM #2<sup>2</sup>, WILLIAM #1<sup>1</sup>*) was born August 11, 1929 in Pilot Rock, Oreg.. She married (1) JOHN W. JR JOERGER. She married (2) JIMMY DEAN DURHAM March 18, 1956, son of RUPERT DURHAM and GRACE MCCAULEY. He was born September 12, 1928, and died April 13, 1971. She married (3) JAMES HENRY CAREY September 09, 1972 in Spokane, Wash.. He was born September 12, 1928 in Davidson, Okla., and died April 13, 1971 in Walla Walla, Wash..

Notes for JOHN W. JR JOERGER:  
1st Spouse.

Notes for JIMMY DEAN DURHAM:

Military, Death & Marriage records by E.L. Carey. Flight Engineer, U S Air Force Babtist. d from ALS. b 9/9/1828, d 4/13/1971. 2nd Spouse.

Notes for JAMES HENRY CAREY:

3rd Spouse.

Children of EVA JOHNSTON and JIMMY DURHAM are:

- 1683. i. DEBORAH IRENE "JOERGER"<sup>11</sup> DURHAM.
- 1684. ii. VANESSA RENEE' DURHAM.

**1155.** DALE<sup>10</sup> FISHER (*HAZEL<sup>9</sup> BECKHART, ADA FRANCES<sup>8</sup> COON, WILLIAM HENRY<sup>7</sup>, ROSE ANN "ROSANNA"<sup>6</sup> ATCHISON, CHARLES L. J.<sup>5</sup>, JOHN #4<sup>4</sup>, WILLIAM #3<sup>3</sup>, WILLIAM #2<sup>2</sup>, WILLIAM #1<sup>1</sup>*) was born November 11, 1913 in Peoria, IL., and died May 23, 1998 in Decatur, Macon Co, IL.. He married MARGARET "PEGGY" SHOWALTER June 19, 1942 in Grosse Point, MI..

Children of DALE FISHER and MARGARET SHOWALTER are:

- i. MARDEL<sup>11</sup> FISHER, m. GARY DOTY.
- ii. DALE LEROY FISHER, m. MAE (???)
- iii. DONALD FISHER, m. SHARON (???)
- iv. FREDERICK EUGENE FISHER, d. Bef. 1998.

**1156.** GLENN<sup>10</sup> FISHER (*HAZEL<sup>9</sup> BECKHART, ADA FRANCES<sup>8</sup> COON, WILLIAM HENRY<sup>7</sup>, ROSE ANN "ROSANNA"<sup>6</sup> ATCHISON, CHARLES L. J.<sup>5</sup>, JOHN #4<sup>4</sup>, WILLIAM #3<sup>3</sup>, WILLIAM #2<sup>2</sup>, WILLIAM #1<sup>1</sup>*) died Abt. 1998. He married IRENE (???)

Children of GLENN FISHER and IRENE (???) are:

- i. ROBERT<sup>11</sup> FISHER.
- ii. NANCY FISHER.
- iii. DEBORAH FISHER.

**1157.** OLEN MELVIN<sup>10</sup> SHAFFER (*ESTHER JANE<sup>9</sup> BECKHART, ADA FRANCES<sup>8</sup> COON, WILLIAM HENRY<sup>7</sup>, ROSE ANN "ROSANNA"<sup>6</sup> ATCHISON, CHARLES L. J.<sup>5</sup>, JOHN #4<sup>4</sup>, WILLIAM #3<sup>3</sup>, WILLIAM #2<sup>2</sup>, WILLIAM #1<sup>1</sup>*) was born January 19, 1921 in Kingsbury, IN., and died September 03, 1991 in Monticello, Piatt CO., IL.. He married (1) ELEANOR MARIE VINCENT April 05, 1946 in Bement, Piatt Co, IL. He married (2) BETHEL SECRIST December 19, 1964 in Monticello, Piatt Co, IL..

Marriage Notes for OLEN SHAFFER and ELEANOR VINCENT:

Christian Church

Children of OLEN SHAFFER and BETHEL SECRIST are:

- 1685. i. GARY LEE<sup>11</sup> SHAFFER, b. September 05, 1947, Monticello, Piatt CO., IL..
- 1686. ii. PATRICIA MARIE SHAFFER, b. December 08, 1949, Decatur, Macon Co, IL..

**1158.** ALLEN DEAN<sup>10</sup> BERRY (*ISABELLE<sup>9</sup> BECKHART, ADA FRANCES<sup>8</sup> COON, WILLIAM HENRY<sup>7</sup>, ROSE ANN "ROSANNA"<sup>6</sup> ATCHISON, CHARLES L. J.<sup>5</sup>, JOHN #4<sup>4</sup>, WILLIAM #3<sup>3</sup>, WILLIAM #2<sup>2</sup>, WILLIAM #1<sup>1</sup>*) was born February 03, 1927 in Monticello, Piatt CO., IL., and died February 03, 1991 in Piper City, IL.. He married BETTY WEIKLE July 12, 1953 in Maroa, IL., daughter of PAUL WEIKLE.

Children of ALLEN BERRY and BETTY WEIKLE are:

- i. DOUGLAS<sup>11</sup> BERRY, m. KELLY (???)
- ii. WILLIAM BERRY, m. SUSAN (???)
- iii. SUSAB BERRY BERRY, m. ROBERT R. READ.

**1159.** JAMES LINDEN<sup>10</sup> BECKHART (*IRVIN HENRY<sup>9</sup>, ADA FRANCES<sup>8</sup> COON, WILLIAM HENRY<sup>7</sup>, ROSE ANN "ROSANNA"<sup>6</sup> ATCHISON, CHARLES L. J.<sup>5</sup>, JOHN #4<sup>4</sup>, WILLIAM #3<sup>3</sup>, WILLIAM #2<sup>2</sup>, WILLIAM #1<sup>1</sup>*) He married SHIRLEY ANN DURAND June 10, 1962 in Decatur, Macon Co, IL..

Child of JAMES BECKHART and SHIRLEY DURAND is:

- i. STEPHANIE ANN<sup>11</sup> BECKHART, m. GREGG MICHAEL MARSHALL, October 01, 1983, Mount Zion, IL..

**1160.** ELDON DERRELL<sup>10</sup> BONDY (*RUTH MILDRED<sup>9</sup> BECKHART, SARAH NANCY<sup>8</sup> COON, WILLIAM HENRY<sup>7</sup>, ROSE ANN "ROSANNA"<sup>6</sup> ATCHISON, CHARLES L. J.<sup>5</sup>, JOHN #4<sup>4</sup>, WILLIAM #3<sup>3</sup>, WILLIAM #2<sup>2</sup>, WILLIAM #1<sup>1</sup>*) was born April 25, 1926 in Glenwood Springs, Garfield, CO., and died December 25, 1987 in Des Moines, Polk Co, IA.. He married MARY MAY

REYNOLDS February 25, 1949 in Denver, Denver Co, CO., daughter of JAMES REYNOLDS and EDITH BRADT.

Children of ELDON BONDY and MARY REYNOLDS are:

- 1687. i. JANET RUTH<sup>11</sup> BONDY, b. March 23, 1950, Denver, Denver Co, CO..
- 1688. ii. DIANE KAY BONDY, b. June 28, 1954, Grand Island, Hall Co, NE..

1161. ROBERT HERBERT<sup>10</sup> TALBOT (*PRESLEY*<sup>9</sup>, *WILLIAM MARION*<sup>8</sup>, *MARY ANN*<sup>7</sup> *MARKLEY*, *REBECCA*<sup>6</sup> *ATCHISON*, *CHARLES L. J.*<sup>5</sup>, *JOHN* #4<sup>4</sup>, *WILLIAM* #3<sup>3</sup>, *WILLIAM* #2<sup>2</sup>, *WILLIAM* #1<sup>1</sup>) was born February 02, 1922 in Los Angeles, CA., and died December 02, 1983 in Grayland, WA. He married JOSEPHINE BINNEK April 24, 1948. She was born December 03, 1924.

Notes for ROBERT HERBERT TALBOT:

d. at zip 98547, in Soc. Sec. Death Records.

Children of ROBERT TALBOT and JOSEPHINE BINNEK are:

- i. STEPHEN ROBERT<sup>11</sup> TALBOT, b. August 10, 1949; d. October 12, 1949.
- 1689. ii. SARA LORAYNE TALBOT, b. August 23, 1950.
- iii. RUTH LYNN TALBOT, b. October 06, 1951.

Notes for RUTH LYNN TALBOT:

Unmarried, no children.

- 1690. iv. DAVID PRESLEY TALBOT, b. September 08, 1953.
- v. DEBORAH JO TALBOT, b. September 01, 1954; m. DOUGLAS JAMES HILL, November 05, 1995; b. July 17, 1954.

Notes for DEBORAH JO TALBOT:

She has Talbot-Talbot-Markley data. One marriage to Douglas Hill, but she has two sons; 1) Trevor Louis Talbot, born 12/7/1982, who's father was Thomas Earl Brown, and 2) Isaac Aaron Talbot, born 6/14/1988, who's father was Troy Lee Withers.

Marriage Notes for DEBORAH TALBOT and DOUGLAS HILL:

Married & divorced effective 5/29/1997. Her only marriage.

- vi. DANIEL RUDOLPH TALBOT, b. December 14, 1955.

Notes for DANIEL RUDOLPH TALBOT:

Not married, no children.

1162. LOIS MAY<sup>10</sup> TALBOT (*PRESLEY*<sup>9</sup>, *WILLIAM MARION*<sup>8</sup>, *MARY ANN*<sup>7</sup> *MARKLEY*, *REBECCA*<sup>6</sup> *ATCHISON*, *CHARLES L. J.*<sup>5</sup>, *JOHN* #4<sup>4</sup>, *WILLIAM* #3<sup>3</sup>, *WILLIAM* #2<sup>2</sup>, *WILLIAM* #1<sup>1</sup>) was born August 23, 1923 in Los Angeles, CA., and died July 19, 1983. She married ERNEST JR DENLEY April 27, 1946. He was born November 23, 1917.

Children of LOIS TALBOT and ERNEST DENLEY are:

- i. MICHAEL ERNEST<sup>11</sup> DENLEY, b. March 20, 1950; m. (1) UNKNOWN, 1976; m. (2) SHERRIL, 1991.
- ii. PATRICK JOHN DENLEY, b. September 19, 1953; m. UNKNOWN.

1163. JANE DELORES<sup>10</sup> TALBOT (*PRESLEY*<sup>9</sup>, *WILLIAM MARION*<sup>8</sup>, *MARY ANN*<sup>7</sup> *MARKLEY*, *REBECCA*<sup>6</sup> *ATCHISON*, *CHARLES L. J.*<sup>5</sup>, *JOHN* #4<sup>4</sup>, *WILLIAM* #3<sup>3</sup>, *WILLIAM* #2<sup>2</sup>, *WILLIAM* #1<sup>1</sup>) was born December 04, 1932 in Los Angeles, CA.. She married WILLIS LEE BLAKE February 19, 1950. He was born July 05, 1927, and died April 17, 1997.

Children of JANE TALBOT and WILLIS BLAKE are:

- 1691. i. RICHARD CHRISTOPHER<sup>11</sup> BLAKE, b. February 07, 1951; d. February 24, 1995.
- 1692. ii. GLORIA JEAN BLAKE, b. February 10, 1954.
- 1693. iii. KEVIN JAMES BLAKE, b. February 19, 1957.
- 1694. iv. PHILIP LEE BLAKE, b. August 12, 1960.

1164. JOE WILLIAM "BILL"<sup>10</sup> GARDNER (*JOSEPH ELDRIDGE*<sup>9</sup>, *ARTHUR*<sup>8</sup>, *EMASILLA RILLE "EMMA"*<sup>7</sup> *MARKLEY*, *REBECCA*<sup>6</sup> *ATCHISON*, *CHARLES L. J.*<sup>5</sup>, *JOHN* #4<sup>4</sup>, *WILLIAM* #3<sup>3</sup>, *WILLIAM* #2<sup>2</sup>, *WILLIAM* #1<sup>1</sup>) was born March 29, 1918 in Delaware, Delaware Co, OH., and died December 26, 1989 in Lauderdale Lakes, FL.. He married (1) DOROTHY PRICE April 1939. She was born March 08, 1917 in Richwood, OH.. He married (2) LILLIAN MARY KUDRICH June 06, 1967. She was born July 15, 1929.

Notes for JOE WILLIAM "BILL" GARDNER:

bur. 12/31/1989, Newton Falls public Cemetery, Newton Falls, OH.

Children of JOE GARDNER and DOROTHY PRICE are:

1695. i. ROBIN LEE<sup>11</sup> GARDNER, b. April 03, 1941, Bellfontaine, Logan Co, OH..
- ii. BONNIE SUE GARDNER, b. June 22, 1945.

**1165.** VIRGINIA<sup>10</sup> ATCHISON (*CHARLES THOMAS<sup>9</sup>, HARRY PERCIVAL<sup>8</sup>, CHARLES PETER #3<sup>7</sup>, CHARLES #2 P.<sup>6</sup>, CHARLES L.J.<sup>5</sup>, JOHN #4<sup>4</sup>, WILLIAM #3<sup>3</sup>, WILLIAM #2<sup>2</sup>, WILLIAM #1<sup>1</sup>*) was born February 21, 1925 in Conway, PA.. She married JAMES GAIL "BIM" SMITH, son of HERBERT SMITH and AGNES MCFADDEN. He was born July 24, 1921 in Irondale, OH..

Notes for VIRGINIA ATCHISON:

Lived in Irondale, OH 9/1972.

Children of VIRGINIA ATCHISON and JAMES SMITH are:

- i. CATHERINE AGNES<sup>11</sup> SMITH, b. February 02, 1948, Rochester, PA..
- ii. PATRICIA LOUISE SMITH, b. September 29, 1949, Rochester, PA.; m. GEORGE ALLEN DYKE, March 24, 1972, Colombiana, OH, at St Judes Church; b. October 15, 1950, Rochester, PA..
- iii. CONSTANCE SUE SMITH, b. May 21, 1953, East Liverpool, OH..
- iv. MICHELLE RENNEE SMITH, b. July 03, 1957, East Liverpool, OH..
- v. BRYAN EDWARD SMITH, b. September 29, 1958, East Liverpool, OH..
- vi. LORI ANN SMITH, b. April 20, 1964, East Liverpool, OH..

**1166.** WILLIAM LAURENCE #1<sup>10</sup> NELSON (*EMMA ESTHER<sup>9</sup> ATCHISON, HARRY PERCIVAL<sup>8</sup>, CHARLES PETER #3<sup>7</sup>, CHARLES #2 P.<sup>6</sup>, CHARLES L.J.<sup>5</sup>, JOHN #4<sup>4</sup>, WILLIAM #3<sup>3</sup>, WILLIAM #2<sup>2</sup>, WILLIAM #1<sup>1</sup>*) was born August 31, 1918 in Springfield, OH., and died November 1981 in Springfield, Clark CO, OH.. He married MARY GRACE MINTER April 03, 1942 in OH.. She was born October 06, 1919.

Notes for WILLIAM LAURENCE #1 NELSON:

Auto Repair Business, Springfield, OH. 6" 4". b 8/13/1918, d 11/1981, # 287-09-6784, at Zip 45506, in Soc. Sec. Death Records.

Notes for MARY GRACE MINTER:

She is a Nurse. b 10/6/1919.

Children of WILLIAM NELSON and MARY MINTER are:

- i. BARBARA ELIZABETH<sup>11</sup> NELSON, b. November 04, 1943, OH..

Notes for BARBARA ELIZABETH NELSON:

Attended Andrews Univ., Berrien Springs, MI

- ii. WILLAM LAURENCE #2 NELSON, b. March 18, 1946, OH..
- iii. MARY MARGARET NELSON, b. March 29, 1949, OH..

**1167.** NORMAN B. #2<sup>10</sup> NELSON (*EMMA ESTHER<sup>9</sup> ATCHISON, HARRY PERCIVAL<sup>8</sup>, CHARLES PETER #3<sup>7</sup>, CHARLES #2 P.<sup>6</sup>, CHARLES L.J.<sup>5</sup>, JOHN #4<sup>4</sup>, WILLIAM #3<sup>3</sup>, WILLIAM #2<sup>2</sup>, WILLIAM #1<sup>1</sup>*) was born September 18, 1921 in Springfield, OH.. He married ANITA CATHERINE WALBURN January 11, 1947. She was born October 06, 1927.

Notes for NORMAN B. #2 NELSON:

Auto Repair Business.

Notes for ANITA CATHERINE WALBURN:

She is a Nurse.

Children of NORMAN NELSON and ANITA WALBURN are:

- i. DONALD STEVEN<sup>11</sup> NELSON, b. October 03, 1951, OH..

Notes for DONALD STEVEN NELSON:

William #1 ATCHISON

1970, Attended OH Northern Univ, Ada OH.

- ii. JEFFREY LYNN NELSON, b. October 24, 1952, OH..

Notes for JEFFREY LYNN NELSON:  
Grad. North H.School, 1970.

**1168.** JAMES COLLIER<sup>10</sup> ATCHISON (*ELMER LAWRENCE<sup>9</sup>, HARRY PERCIVAL<sup>8</sup>, CHARLES PETER #3<sup>7</sup>, CHARLES #2 P.<sup>6</sup>, CHARLES L.J.<sup>5</sup>, JOHN #4<sup>4</sup>, WILLIAM #3<sup>3</sup>, WILLIAM #2<sup>2</sup>, WILLIAM #1<sup>1</sup>*) was born April 04, 1916 in Springfield, Clark CO, OH., and died June 13, 1986 in Dayton, Montgomery CO, OH.. He married BEATRICE VICTORIA CAMPBELL, daughter of EARL CAMPBELL and AMY JETT. She was born August 21, 1918 in Springfield, Clark CO, OH., and died December 28, 1961 in Springfield, Clark CO, OH..

Notes for JAMES COLLIER ATCHISON:

bur Springfield, Clark CO, OH, 6/17/1986. He was a Painter. Soc. Sec. has him died in South Vienna, Clark Co, OH. The Everton DISC shows his parents as Elwood W. Igou & Esther A. Kieffer, so he must have been raised by Igou as a 2nd husband to Esther..

Notes for BEATRICE VICTORIA CAMPBELL:

bur 12/30/1961 in Springfield, OH. Bookkeeper WPAFB

Children of JAMES ATCHISON and BEATRICE CAMPBELL are:

1696. i. JAMES LEON #1<sup>11</sup> ATCHISON, b. April 10, 1936, Springfield, Clark CO, OH..  
ii. PATRICIA ATCHISON, b. May 03, 1939, Springfield, Clark CO, OH.; m. WILLIAM DUMBACHER.  
1697. iii. MICHAEL L. ATCHISON, b. September 24, 1948, Springfield, Clark CO, OH..

**1169.** HOMER AMZIE #2<sup>10</sup> ATCHISON (*HOMER AMZIE #1<sup>9</sup>, CAREY HOMER<sup>8</sup>, CHARLES PETER #3<sup>7</sup>, CHARLES #2 P.<sup>6</sup>, CHARLES L. J.<sup>5</sup>, JOHN #4<sup>4</sup>, WILLIAM #3<sup>3</sup>, WILLIAM #2<sup>2</sup>, WILLIAM #1<sup>1</sup>*) was born September 30, 1925 in Urbana, Ohio. He married YVONNE DOUBERLY February 02, 1945 in Blountstown, Fla., daughter of RICHARD BARTOW and FRANCES DOUBERLY. She was born March 14, 1929 in Telegia Gulf Co, Fla..

Notes for HOMER AMZIE #2 ATCHISON:

Lived in Port St Joe, FL 1970. U S Army 1943-46, Korea 10/1950-7/1951, Wounded. Methodist.

Children of HOMER ATCHISON and YVONNE DOUBERLY are:

- i. HOMER RONALD<sup>11</sup> ATCHISON, b. April 26, 1948, Quincy, Fla.; m. BELINDA ANN JORDON, November 28, 1968, St Joe, Fla.; b. August 15, 1949, Port St Joe, Fla..

Notes for HOMER RONALD ATCHISON:  
No children.

- ii. RAYMOND JERRY ATCHISON, b. March 07, 1953, Port St Joe, Fla..  
iii. ROBERT EUGENE ATCHISON, b. December 08, 1954, Port St Joe, Fla..  
iv. RANDY BARTOW ATCHISON, b. November 17, 1963, Port St Joe, Fla..

**1170.** RICHARD EDWARD<sup>10</sup> ATCHISON (*HOMER AMZIE #1<sup>9</sup>, CAREY HOMER<sup>8</sup>, CHARLES PETER #3<sup>7</sup>, CHARLES #2 P.<sup>6</sup>, CHARLES L.J.<sup>5</sup>, JOHN #4<sup>4</sup>, WILLIAM #3<sup>3</sup>, WILLIAM #2<sup>2</sup>, WILLIAM #1<sup>1</sup>*) was born November 13, 1926 in Urbana, Ohio. He married (1) JEAN VEATCH. He married (2) DELORES JEAN BURDEN March 27, 1954 in Springfield, Ohio. She was born April 15, 1932.

Notes for DELORES JEAN BURDEN:

They also have 3 Adopted children, Gary Brooks Atchison, Born 9/6/1950, Deborah Brooks Atchison, Born 11/25/1951, & Pamela Brooks Atchison, Born 9/22/1952, all born Champaign CO, OH.

Child of RICHARD ATCHISON and JEAN VEATCH is:

- i. VAUGHN W.<sup>11</sup> ATCHISON, b. May 1950, Clark Co, OH..

Children of RICHARD ATCHISON and DELORES BURDEN are:

- ii. CYNTHIA<sup>11</sup> ATCHISON, b. October 16, 1954, Champaign Co, Ohio.

iii. LORETTA ATCHISON, b. October 22, 1960, Clark Co, Ohio.

**1171.** PHYLLIS LA DONNA<sup>10</sup> ATCHISON (*HOMER AMZIE #1<sup>9</sup>, CAREY HOMER<sup>8</sup>, CHARLES PETER #3<sup>7</sup>, CHARLES #2 P.<sup>6</sup>, CHARLES L. J.<sup>5</sup>, JOHN #4<sup>4</sup>, WILLIAM #3<sup>3</sup>, WILLIAM #2<sup>2</sup>, WILLIAM #1<sup>1</sup>*) was born May 21, 1928 in Urbana, Ohio. She married RAYMOND KING July 18, 1942 in Urbana, Ohio.

Children of PHYLLIS ATCHISON and RAYMOND KING are:

- 1698. i. DALE<sup>11</sup> KING, b. October 12, 1943, Urbana, OH..
- 1699. ii. CAROLINE SUE KING, b. October 24, 1946, Urbana, OH..
- iii. DONNA RAE KING, b. October 19, 1947, Urbana, OH.; m. JOSEPH HAGEN.
- iv. DENNIS EUGENE KING, b. December 13, 1950, Urbana, OH..
- v. VIRGINIA KAY KING, b. March 06, 1952, Urbana, OH..
- vi. PATRICIA ANN KING, b. October 05, 1954, Urbana, OH..
- vii. CARMON JOY KING, b. November 16, 1961, Urbana, OH..

**1172.** VAUGHN ROBERT<sup>10</sup> ATCHISON (*HOMER AMZIE #1<sup>9</sup>, CAREY HOMER<sup>8</sup>, CHARLES PETER #3<sup>7</sup>, CHARLES #2 P.<sup>6</sup>, CHARLES L. J.<sup>5</sup>, JOHN #4<sup>4</sup>, WILLIAM #3<sup>3</sup>, WILLIAM #2<sup>2</sup>, WILLIAM #1<sup>1</sup>*) was born December 10, 1930 in Urbana, Ohio. He married VERA JEAN EVANS December 10, 1949 in Urbana, Ohio.

Notes for VAUGHN ROBERT ATCHISON:

Lives in Urbana, OH 1995 Have adopted child: Cathy Jo Thourman Atchison, Born 6/22/1960, Champaign CO, OH.

Children of VAUGHN ATCHISON and VERA EVANS are:

- 1700. i. CONNIE MARIE<sup>11</sup> ATCHISON, b. January 14, 1951, Champaign Co, Ohio..
- ii. ROBERT EUGENE ATCHISON, b. February 13, 1952, Urbana, Ohio.

Notes for ROBERT EUGENE ATCHISON:

Has adopted child, Cathy Jo Atchison, b 6/22/1960, Champaign CO, OH.

- iii. WILLIAM ATCHISON, b. September 22, 1953, Urbana, Ohio.
- iv. DANNY ATCHISON, b. November 20, 1955, Urbana, Ohio.

Notes for DANNY ATCHISON:

Lives in Urbana, OH 1995.

- v. JUDY ATCHISON, b. March 06, 1963, Urbana, Ohio.

**1173.** HARRY W.<sup>10</sup> ATCHISON (*HOMER AMZIE #1<sup>9</sup>, CAREY HOMER<sup>8</sup>, CHARLES PETER #3<sup>7</sup>, CHARLES #2 P.<sup>6</sup>, CHARLES L. J.<sup>5</sup>, JOHN #4<sup>4</sup>, WILLIAM #3<sup>3</sup>, WILLIAM #2<sup>2</sup>, WILLIAM #1<sup>1</sup>*) was born January 22, 1932 in Urbana, Ohio. He married DOROTHY CUPPS December 30, 1950 in Urbana, Ohio.

Notes for HARRY W. ATCHISON:

Lives Urbana, OH 1995.

Children of HARRY ATCHISON and DOROTHY CUPPS are:

- 1701. i. SHARON<sup>11</sup> ATCHISON, b. November 09, 1951, Champaign Co, OH..
- ii. LINDA ATCHISON, b. January 26, 1953, Urbana, OH..
- iii. VICKI L. ATCHISON, b. March 11, 1954, Urbana, OH..

**1174.** BARBARA JEAN<sup>10</sup> ATCHISON (*HOMER AMZIE #1<sup>9</sup>, CAREY HOMER<sup>8</sup>, CHARLES PETER #3<sup>7</sup>, CHARLES #2 P.<sup>6</sup>, CHARLES L. J.<sup>5</sup>, JOHN #4<sup>4</sup>, WILLIAM #3<sup>3</sup>, WILLIAM #2<sup>2</sup>, WILLIAM #1<sup>1</sup>*) was born July 24, 1933 in Urbana, Ohio. She married (1) KENNETH DESKINS November 22, 1947 in Urbana, OH... She married (2) JOHN T. GOODSON November 29, 1968 in Urbana, Ohio..

Children of BARBARA ATCHISON and KENNETH DESKINS are:

- 1702. i. MELINDA KAYE<sup>11</sup> DESKINS, b. February 11, 1949, OH..
- 1703. ii. SANDRA JEAN DESKINS, b. July 23, 1950, Champaign Co, OH..
- iii. MILDRED YVONNE DESKINS, b. March 22, 1952.
- iv. JOHN WAYNE DESKINS, b. November 12, 1954.
- v. VIVIAN JUNE DESKINS, b. October 21, 1955.



**1175.** HAROLD EUGENE<sup>10</sup> ATCHISON (*HOMER AMZIE #1<sup>9</sup>, CAREY HOMER<sup>8</sup>, CHARLES PETER #3<sup>7</sup>, CHARLES #2 P.<sup>6</sup>, CHARLES L. J.<sup>5</sup>, JOHN #4<sup>4</sup>, WILLIAM #3<sup>3</sup>, WILLIAM #2<sup>2</sup>, WILLIAM #1<sup>1</sup>*) was born January 21, 1937 in Urbana, Ohio, and died November 1976 in Zip 43078, pd Champaign Co, OH.. He married JOYCE ANN HARMON April 22, 1959 in Urbana, Ohio.

Notes for HAROLD EUGENE ATCHISON:  
Soc. Sec. # 300-32-9202.

Children of HAROLD ATCHISON and JOYCE HARMON are:

- i. ROBERTA JEAN<sup>11</sup> ATCHISON, b. July 08, 1960, Urbana, OH..
- ii. KIMBERLY SUE ATCHISON, b. April 16, 1962, Urbana, OH..
- iii. JIMMY DONALD ATCHISON, b. February 24, 1964, Urbana, OH..

**1176.** LARRY RONALD<sup>10</sup> ATCHISON (*HOMER AMZIE #1<sup>9</sup>, CAREY HOMER<sup>8</sup>, CHARLES PETER #3<sup>7</sup>, CHARLES #2 P.<sup>6</sup>, CHARLES L. J.<sup>5</sup>, JOHN #4<sup>4</sup>, WILLIAM #3<sup>3</sup>, WILLIAM #2<sup>2</sup>, WILLIAM #1<sup>1</sup>*) was born August 24, 1942 in Urbana, Ohio. He married ROBERTA JANE SPARKS March 23, 1959 in Urbana, Ohio, daughter of EARL SPARKS and LEONA HARRIS.

Children of LARRY ATCHISON and ROBERTA SPARKS are:

- i. TAMMY LYNN<sup>11</sup> ATCHISON, b. October 23, 1959, Urbana, Champaign Co, Ohio; m. TIMMY RAE DETWILER.
- ii. BRIAN KIETH ATCHISON, b. June 11, 1961, Urbana, Champaign Co, Ohio; d. March 29, 1982, East Liberty, OH.; m. DAWN MITCHELL TOBIAS.

Notes for BRIAN KIETH ATCHISON:  
Soc. Sec. # 284-66-3475

- iii. LARRY EARL ATCHISON, b. August 17, 1965, Urbana, Champaign Co, Ohio; d. August 17, 1965, Urbana, Champaign Co, OH..
- iv. DERICK LAYNE ATCHISON, b. August 29, 1966, Urbana, Champaign Co, Ohio; d. December 16, 1987, Urbana, Champaign Co, Ohio.

**1177.** ROBERT<sup>10</sup> ATCHISON (*HOMER AMZIE #1<sup>9</sup>, CAREY HOMER<sup>8</sup>, CHARLES PETER #3<sup>7</sup>, CHARLES #2 P.<sup>6</sup>, CHARLES L. J.<sup>5</sup>, JOHN #4<sup>4</sup>, WILLIAM #3<sup>3</sup>, WILLIAM #2<sup>2</sup>, WILLIAM #1<sup>1</sup>*) He married UNKNOWN.

Child of ROBERT ATCHISON and UNKNOWN is:

- i. SHARON<sup>11</sup> ATCHISON, m. STEPHEN ALAN STATLER.

**1178.** WILLARD NELSON<sup>10</sup> ERVIN (*RUTH ANN<sup>9</sup> ATCHISON, CAREY HOMER<sup>8</sup>, CHARLES PETER #3<sup>7</sup>, CHARLES #2 P.<sup>6</sup>, CHARLES L. J.<sup>5</sup>, JOHN #4<sup>4</sup>, WILLIAM #3<sup>3</sup>, WILLIAM #2<sup>2</sup>, WILLIAM #1<sup>1</sup>*) was born June 18, 1916 in Urbana, Ohio, and died March 02, 1992 in Ohio. He married DOROTHY GRACE CHESS December 14, 1935 in Ohio. She was born December 27, 1915 in Champaign Co, Ohio, and died February 14, 1989 in Ohio.

Notes for WILLARD NELSON ERVIN:  
Soc. Sec. # 281-10-4229

Notes for DOROTHY GRACE CHESS:  
Soc. Sec. # 272-64-5810

Marriage Notes for WILLARD ERVIN and DOROTHY CHESS:

Divorced on 6/17/1967, 2nd m in 1968?

Children of WILLARD ERVIN and DOROTHY CHESS are:

1704. i. SHIRLEY ANN<sup>11</sup> ERVIN, b. October 26, 1936, Urbana, Ohio.
1705. ii. JAMES WILLARD ERVIN, b. February 15, 1939.
1706. iii. LARRY EUGENE #1 ERVIN, b. February 02, 1944.
- iv. CAROLYN SUE ERVIN, b. February 19, 1946; d. June 19, 1946.
1707. v. SHARON KAY ERVIN, b. March 20, 1947.

**1179.** MARY CATHERINE<sup>10</sup> ERVIN (*RUTH ANN<sup>9</sup> ATCHISON, CAREY HOMER<sup>8</sup>, CHARLES PETER #3<sup>7</sup>, CHARLES #2 P.<sup>6</sup>, CHARLES L. J.<sup>5</sup>, JOHN #4<sup>4</sup>, WILLIAM #3<sup>3</sup>, WILLIAM #2<sup>2</sup>, WILLIAM #1<sup>1</sup>*) was born October 08, 1919 in Urbana, OH.. She married CHARLES R. SMITH September 14, 1946 in Dayton, OH..

Notes for MARY CATHERINE ERVIN:

Works at Grimes MFG. CO.

Notes for CHARLES R. SMITH:

He WKS Grimes Mfg CO.

Children of MARY ERVIN and CHARLES SMITH are:

- i. CHARLES NELSON<sup>11</sup> SMITH, b. June 30, 1947, Urbana, OH..

Notes for CHARLES NELSON SMITH:

College 1 1/2 years, then U S Marines in Viet Nam.

- ii. CANDICE JEANNE SMITH, b. July 30, 1953, Urbana, OH..
- iii. TAMMERY LYNNE SMITH, b. December 29, 1955, OH..

**1180.** ELAINE<sup>10</sup> CANTWELL (*ELEANOR<sup>9</sup> PHELPS, ESTHER ELIZABETH<sup>8</sup> ATCHISON, CHARLES PETER #3<sup>7</sup>, CHARLES #2 P.<sup>6</sup>, CHARLES L.J.<sup>5</sup>, JOHN #4<sup>4</sup>, WILLIAM #3<sup>3</sup>, WILLIAM #2<sup>2</sup>, WILLIAM #1<sup>1</sup>*) was born October 20, 1946 in Ny, N.Y.. She married RALPH EDWARD MASSENA July 07, 1979 in Tarrytown, N.Y., son of RALPH MASSENA and ELENA JERVOLINO. He was born April 20, 1948 in Tarrytown, N.Y..

Notes for ELAINE CANTWELL:

Grad. of Cornell Univ., NY, BS Social Worker, Winchester CO Dept. Family & Child Social Services. She found Carey Homer records on CA Vital Records.

Children of ELAINE CANTWELL and RALPH MASSENA are:

- i. EDWARD<sup>11</sup> MASSENA, b. November 18, 1980, Mt Kisco, N.Y..
- ii. SUSAN MASSENA, b. August 24, 1983, Mt Kisco, N.Y..

**1181.** FRANK VANRENSELAER #3<sup>10</sup> PHELPS (*FRANK VAN RENSELAER #2<sup>9</sup>, ESTHER ELIZABETH<sup>8</sup> ATCHISON, CHARLES PETER #3<sup>7</sup>, CHARLES #2 P.<sup>6</sup>, CHARLES L.J.<sup>5</sup>, JOHN #4<sup>4</sup>, WILLIAM #3<sup>3</sup>, WILLIAM #2<sup>2</sup>, WILLIAM #1<sup>1</sup>*) was born July 11, 1952 in Sunnyside, N.Y.. He married DAWN LOUISE SERNEY in Avon Lake, OH., daughter of GORDON SERNEY and CAROLINE MAMERE. She was born July 08, 1961.

Notes for FRANK VANRENSELAER #3 PHELPS:

Grad. of Upper Merion Twp H.S., King of Prussia, PA

Children of FRANK PHELPS and DAWN SERNEY are:

- i. TIMOTHY FRANK<sup>11</sup> PHELPS, b. March 17, 1985, Lorain, OH..
- ii. JESSICA LYNN PHELPS, b. October 10, 1988, Lorain, OH..

**1182.** WILLIAM DAVIS<sup>10</sup> MORGAN (*ALBERTA<sup>9</sup> DAVIS, WILLIAM F.<sup>8</sup>, WILLIAM H.<sup>7</sup>, JOHN<sup>6</sup>, RACHEL<sup>5</sup> ATCHISON, JOHN #4<sup>4</sup>, WILLIAM #3<sup>3</sup>, WILLIAM #2<sup>2</sup>, WILLIAM #1<sup>1</sup>*) was born December 25, 1917 in Timewell, Ill.. He married AILSA HOFMASTOR December 30, 1946 in Great Bend, Kans., daughter of GEORGE HOFMASTOR and ETTA HOPKINS. She was born February 22, 1920 in Great Bend, Kans..

Notes for WILLIAM DAVIS MORGAN:

A WW11 Veteran, 108 Engineers, C. Battalion, Grad. of CLAYTON, IL H. School

Notes for AILSA HOFMASTOR:

A Descendant of JOHN HOPKINS of CAMBRIDGE & HARTFORD, CN in 1836.  
Lived in LARNED, KS. b 2/22/1920 Great Bend, KS.

Children of WILLIAM MORGAN and AILSA HOFMASTOR are:

1708. i. DAVID LEON<sup>11</sup> MORGAN, b. September 18, 1953, Great Bend, Kans..
- ii. VERLIN DUANE MORGAN, b. August 19, 1954, Great Bend, Kans.; m. MARYL GROSS, April 21, 1984, Larned, Kans.; b. January 25, 1956, Larned, Kans..

Notes for VERLIN DUANE MORGAN:

No children.

Notes for MARYL GROSS:

b 1/25/1956 Larned, KS.

1709. iii. GALE ALLEN MORGAN, b. June 15, 1956.

**1183.** FRANK DONALD<sup>10</sup> MORGAN (*ALBERTA<sup>9</sup> DAVIS, WILLIAM F.<sup>8</sup>, WILLIAM H.<sup>7</sup>, JOHN<sup>6</sup>, RACHEL<sup>5</sup> ATCHISON, JOHN #4<sup>4</sup>, WILLIAM #3<sup>3</sup>, WILLIAM #2<sup>2</sup>, WILLIAM #1<sup>1</sup>*) was born April 17, 1919 in Timewell, Ill.. He married MARJORIE MARKILLE, daughter of GARY MARKILLE. She was born April 07, 1917.

Notes for FRANK DONALD MORGAN:

WW11 Veteran, Lives in SEBRING, FL. Re-entered Service, got Medical Discharge, 1949-50, then Wkd 10 years for PRAIRIE FARM DAIRY.

Notes for MARJORIE MARKILLE:

b 4/7/1917

Children of FRANK MORGAN and MARJORIE MARKILLE are:

i. BARBARA<sup>11</sup> MORGAN, b. March 03, 1944; d. 1944.

Notes for BARBARA MORGAN:

(SPINAL BIFF ITA)

1710. ii. MARGARET LEE MORGAN, b. October 31, 1947, Quincy, Ill..

1711. iii. MICHAEL MORGAN, b. December 16, 1950, Japan.

iv. MARCUS MORGAN, b. March 03, 1955; d. March 03, 1955.

Notes for MARCUS MORGAN:

Twin, stillborn.

v. MARVIN MORGAN, b. March 03, 1955; d. March 03, 1955.

Notes for MARVIN MORGAN:

Twin, stillborn.

1712. vi. MELVIN KENNITH MORGAN, b. April 09, 1958.

**1184.** LOZELLE ROSCOE "STEVE"<sup>10</sup> MORGAN (*ALBERTA<sup>9</sup> DAVIS, WILLIAM F.<sup>8</sup>, WILLIAM H.<sup>7</sup>, JOHN<sup>6</sup>, RACHEL<sup>5</sup> ATCHISON, JOHN #4<sup>4</sup>, WILLIAM #3<sup>3</sup>, WILLIAM #2<sup>2</sup>, WILLIAM #1<sup>1</sup>*) was born December 07, 1920 in Brown CO, IL, and died April 09, 1991 in Auburndale, FL.. He married (1) JUNE SMITH. He married (2) REBA SHULSE March 09, 1962 in Hannibal, MO.. She was born March 13, 1929.

Notes for LOZELLE ROSCOE "STEVE" MORGAN:

d 4/9/1991 AUBURNDALE, FLORIDA. OBIT. 40 years with BURLINGTON NORTHERN RAILROAD, d TUES. AM, switchman and brakeman. AMERICAN LEGION, VFW, RAILROAD UNION MEMBER, METHODIST CHURCH, 2 dau survive: MARCIA A. SYKES of CANTON, IL, and TRACEY GAE MORGAN of AUBURNDALE, FL, and step dau: DAU CHERYL A. SIGLER of AUBUR4NDALE, and step son: TERRY DAVIS of AUBURNDALE, 3 grandchildren & 1 g grandchild. bur 2.30 PM, THURS in LAKESIDE MEMORIAL PARK in WINTER HAVEN, FL.

Notes for JUNE SMITH:

Separated.

Marriage Notes for LOZELLE MORGAN and JUNE SMITH:

SEPARATED

Notes for REBA SHULSE:

b 3/13/1929

Child of LOZELLE MORGAN and JUNE SMITH is:

- i. MARCIA A.<sup>11</sup> MORGAN, b. May 11, 1947; m. (???) SYKES.

Notes for MARCIA A. MORGAN:  
LIVED IN CANTON, MO IN 1991

Notes for (???) SYKES:  
DECEASED

Child of LOZELLE MORGAN and REBA SHULSE is:

- ii. TRACEY GAY<sup>11</sup> MORGAN, b. August 04, 1963.

Notes for TRACEY GAY MORGAN:  
Lives in AUBURNDALE, FL.

**1185.** RADCLIFF<sup>10</sup> MORGAN (*ALBERTA<sup>9</sup> DAVIS, WILLIAM F.<sup>8</sup>, WILLIAM H.<sup>7</sup>, JOHN<sup>6</sup>, RACHEL<sup>5</sup> ATCHISON, JOHN #4<sup>4</sup>, WILLIAM #3<sup>3</sup>, WILLIAM #2<sup>2</sup>, WILLIAM #1<sup>1</sup>*) was born June 11, 1922 in Brown CO, IL, and died January 24, 1944 in Belguim. He married MOURINE FRANKS September 11, 1941 in Clayton, CO, IL..

Notes for RADCLIFF MORGAN:

(Killed in the BATTLE OF THE BULGE, in Belgium). OBIT, PEA RIDGE Twp, Grad CLAYTON H. SCHOOL, dau: SANDRA KAY MORGAN survives.

Child of RADCLIFF MORGAN and MOURINE FRANKS is:

1713. i. SANDRA KAY<sup>11</sup> MORGAN, b. July 02, 1942.

**1186.** MARGARET<sup>10</sup> DAVIS (*HOWARD DAVID REV<sup>9</sup>, WILLIAM F.<sup>8</sup>, WILLIAM H.<sup>7</sup>, JOHN<sup>6</sup>, RACHEL<sup>5</sup> ATCHISON, JOHN #4<sup>4</sup>, WILLIAM #3<sup>3</sup>, WILLIAM #2<sup>2</sup>, WILLIAM #1<sup>1</sup>*) was born May 10, 1926. She married SHELDON BOONE June 25, 1949 in Bridger, Mont.. He was born May 27, 1926 in Laconia, Ind., and died November 07, 1990.

Notes for MARGARET DAVIS:

Lives in CASTLE ROCK, CO.

Notes for SHELDON BOONE:

Grad. PURDUE UNIV. 1949, Masters at HARVARD 1959, Worked for U S SOIL CONSERVATION SERVICE, METHODIST, ELKS & LIONS, OBIT from ROCKY MOUNTAIN NEWS. b 5/27/1926 Laconia, IN, d 11/7/1990.

Marriage Notes for MARGARET DAVIS and SHELDON BOONE:

m BY HER FATHER.

Children of MARGARET DAVIS and SHELDON BOONE are:

1714. i. STEVEN<sup>11</sup> BOONE.
1715. ii. GREG BOONE.

**1187.** ARTHUR E.<sup>10</sup> DAVIS (*HOWARD DAVID REV<sup>9</sup>, WILLIAM F.<sup>8</sup>, WILLIAM H.<sup>7</sup>, JOHN<sup>6</sup>, RACHEL<sup>5</sup> ATCHISON, JOHN #4<sup>4</sup>, WILLIAM #3<sup>3</sup>, WILLIAM #2<sup>2</sup>, WILLIAM #1<sup>1</sup>*) was born 1927. He married GRACE (???)

Notes for ARTHUR E. DAVIS:

4 children, lives in TIGARD, OR.

Child of ARTHUR DAVIS and GRACE (???) is:

- i. PEG<sup>11</sup> DAVIS.

**1188.** WILLIAM ALVIN<sup>10</sup> PERRY (*NONA V.<sup>9</sup> DAVIS, WILLIAM F.<sup>8</sup>, WILLIAM H.<sup>7</sup>, JOHN<sup>6</sup>, RACHEL<sup>5</sup> ATCHISON, JOHN #4<sup>4</sup>,*

WILLIAM #3<sup>3</sup>, WILLIAM #2<sup>2</sup>, WILLIAM #1<sup>1</sup>) was born January 24, 1922 in Brown CO, Ill.. He married BETTY L. VANCE February 19, 1954 in Mt Sterling, Ill., daughter of JIM VANCE. She was born September 06, 1936 in Brown CO, Ill..

Notes for WILLIAM ALVIN PERRY:

Lives in TIMEWELL, BROWN CO, IL, Works at Grain Elevator. WW11, 33RD INFANTRY DIVISION, from 10/1942 TO 12/1945, T5 Sgt.

Notes for BETTY L. VANCE:

b 9/6/1936 Brown CO, IL.

Children of WILLIAM PERRY and BETTY VANCE are:

- 1716. i. PAULA J.<sup>11</sup> PERRY, b. January 30, 1956, Quincy, Ill..
- 1717. ii. BELINDA S. PERRY, b. July 20, 1958, Quincy, Ill..
- 1718. iii. STEPHEN M. PERRY, b. September 15, 1961, Quincy, Ill..
- iv. NANCY L. PERRY, b. December 08, 1965, Quincy, Ill..

1189. ROBERT LEE<sup>10</sup> PATTON (*IDA MAE<sup>9</sup> DAVIS, WILLIAM F.<sup>8</sup>, WILLIAM H.<sup>7</sup>, JOHN<sup>6</sup>, RACHEL<sup>5</sup> ATCHISON, JOHN #4<sup>4</sup>, WILLIAM #3<sup>3</sup>, WILLIAM #2<sup>2</sup>, WILLIAM #1<sup>1</sup>*) was born December 17, 1927 in Lee, Brown CO, Ill.. He married MARY ELOISE BRIDGEWATER December 17, 1949 in Mt Sterling, Ill., daughter of RAYMOND BRIDGEWATER and MARGARET BAILEY. She was born November 12, 1929 in Schuyler CO, Ill..

Notes for ROBERT LEE PATTON:

Served in WW11, retired truck driver. Lives in TIMEWELL, IL, H. School Grad. PVT 1st Class, TANK DRIVER INSTRUCTOR.

Notes for MARY ELOISE BRIDGEWATER:

Retired NURSE'S AID-HOMEMAKER. b 11/12/1929 Schuyler CO, IL.

Children of ROBERT PATTON and MARY BRIDGEWATER are:

- 1719. i. JAMES LEE<sup>11</sup> PATTON, b. August 30, 1952, Beardstown, Cass CO, Ill..
- 1720. ii. MARY MARGARET PATTON, b. December 19, 1954, Beardstown, Cass CO, Ill..
- 1721. iii. DAVID ALLEN PATTON, b. August 15, 1960, Beardstown, Cass CO, Ill..

1190. RICHARD A.<sup>10</sup> PATTON (*IDA MAE<sup>9</sup> DAVIS, WILLIAM F.<sup>8</sup>, WILLIAM H.<sup>7</sup>, JOHN<sup>6</sup>, RACHEL<sup>5</sup> ATCHISON, JOHN #4<sup>4</sup>, WILLIAM #3<sup>3</sup>, WILLIAM #2<sup>2</sup>, WILLIAM #1<sup>1</sup>*) was born April 13, 1932 in Brown CO, Ill.. He married ROSALIE HOWARD June 14, 1957 in Mt Sterling, Brown CO, Ill., daughter of GEORGE HOWARD and RUTH (???). She was born October 27, 1938.

Notes for RICHARD A. PATTON:

Lives in MT STERLING, IL. High School Grad., SEARS REPAIRMAN. Served in the ARMY in WW11.

Notes for ROSALIE HOWARD:

b 10/27/1838

Children of RICHARD PATTON and ROSALIE HOWARD are:

- i. MARK EDWARD<sup>11</sup> PATTON, b. October 11, 1958; d. March 18, 1990, Macomb, Ill..

Notes for MARK EDWARD PATTON:

- 1722. ii. MICHAEL ALLEN PATTON, b. November 07, 1958.
- iii. MARTY LEE PATTON, b. April 23, 1968.

1191. PATRICIA (PATSY) WANEETA<sup>10</sup> DAVIS (*VIRGIL<sup>9</sup>, WILLIAM F.<sup>8</sup>, WILLIAM H.<sup>7</sup>, JOHN<sup>6</sup>, RACHEL<sup>5</sup> ATCHISON, JOHN #4<sup>4</sup>, WILLIAM #3<sup>3</sup>, WILLIAM #2<sup>2</sup>, WILLIAM #1<sup>1</sup>*) was born September 07, 1939 in Mt Sterling, Ill.. She married (1) EDDIE JUNIOR HILAND June 26, 1957 in Palmyra, MO.. He was born November 17, 1931 in Hancock CO, IL.. She married (2) ROBERT DALE (BOB) REV. COOK February 10, 1968 in Quincy, Adams CO, Ill.. He was born February 01, 1935 in Laharpe,

Hancock CO, Ill..

Notes for EDDIE JUNIOR HILAND:

b 11/17/1931, Hancock CO, IL.

Marriage Notes for PATRICIA DAVIS and EDDIE HILAND:

Divorced.

Notes for ROBERT DALE (BOB) REV. COOK:

b 2/1/1935 Hancock CO, IL.

Children of PATRICIA DAVIS and EDDIE HILAND are:

- 1723. i. BLAKE REOND<sup>11</sup> HILAND, b. April 05, 1958, Quincy, Adams CO, IL..
- 1724. ii. EDDIE KIRK HILAND, b. April 22, 1959, Quincy, Adams CO, IL..
- 1725. iii. RHONDA LYN HILAND, b. Quincy, Adams CO, IL..
- 1726. iv. DAROLD BRENT HILAND, b. August 02, 1963, Macomb, McDonough CO, IL..
- 1727. v. MELISSA DAWN HILAND, b. October 09, 1964, Beardstown, Cass CO, IL..

Child of PATRICIA DAVIS and ROBERT COOK is:

- 1728. vi. FARON J.<sup>11</sup> COOK, b. May 26, 1972, Quincy, Adams CO, Ill..

**1192.** CURTIS WEYLAND DAVIS<sup>10</sup> (*VIRGIL<sup>9</sup> DAVIS, WILLIAM F.<sup>8</sup>, WILLIAM H.<sup>7</sup>, JOHN<sup>6</sup>, RACHEL<sup>5</sup> ATCHISON, JOHN #4<sup>4</sup>, WILLIAM #3<sup>3</sup>, WILLIAM #2<sup>2</sup>, WILLIAM #1<sup>1</sup>*) was born July 23, 1941 in Clayton, Adams CO, Ill.. He married (1) SHIRLEY MAE BOSS in Quincy, Adams CO, IL.. She was born in IL.. He married (2) SALLY JO SMITH May 18, 1963 in Timewell, Brown CO, Ill., daughter of DALE SMITH and MAXINE SMITH. She was born January 24, 1944 in Ray, Schuyler CO, Ill..

Notes for CURTIS WEYLAND DAVIS:

Has two boys, lives w/parents.

Notes for SHIRLEY MAE BOSS:

She was a Marin, when she married Curtis.

Marriage Notes for CURTIS and SHIRLEY BOSS:

Divorced

Notes for SALLY JO SMITH:

b 1/24/1944, Ray, Schuyler CO, IL.

Child of CURTIS and SHIRLEY BOSS is:

- 1729. i. SHANNON LEA<sup>11</sup> MARTIN, b. March 10, 1977, Quincy, Adams CO, IL..

Children of CURTIS and SALLY SMITH are:

- 1730. ii. DARREL LEE<sup>11</sup> DAVIS, b. January 04, 1964, Rock Island, Ill..
- 1731. iii. LONNIE DALE DAVIS, b. June 09, 1966, Quincy, Adams CO, IL..

**1193.** VIRGIL NORMAN<sup>10</sup> DAVIS (*VIRGIL<sup>9</sup>, WILLIAM F.<sup>8</sup>, WILLIAM H.<sup>7</sup>, JOHN<sup>6</sup>, RACHEL<sup>5</sup> ATCHISON, JOHN #4<sup>4</sup>, WILLIAM #3<sup>3</sup>, WILLIAM #2<sup>2</sup>, WILLIAM #1<sup>1</sup>*) was born October 03, 1944 in Timewell, Brown CO, Ill., and died January 22, 1997 in Quincy, Adams CO, Ill.. He married (1) HELEN HUEBNER. He married (2) HELEN ANN SIDWELL March 13, 1972 in Adams CO, IL., daughter of ELWIN SIDWELL and LORENE SHAW. She was born February 08, 1946 in Canton, Fulton CO, IL..

Marriage Notes for VIRGIL DAVIS and HELEN HUEBNER:

Never married.

Notes for HELEN ANN SIDWELL:

b 2/8/1946, Canton, Fulton CO, IL.

Child of VIRGIL DAVIS and HELEN HUEBNER is:

- i. AMY JO<sup>11</sup> GOUDSCHAAL, b. 1967, Ill..

Notes for AMY JO GOUDSCHAAL:

Adopted by Helen;s sister & husband, Merle & Connie Huebner.

Children of VIRGIL DAVIS and HELEN SIDWELL are:

1732. ii. BRIAN NORMAN<sup>11</sup> DAVIS, b. September 06, 1967, Quincy, Adams CO, IL..  
iii. VIRGIL ELWIN DAVIS, b. November 07, 1974, Quincy, Adams CO, IL..

**1194.** SHELBEY SUE<sup>10</sup> DAVIS (*VIRGIL<sup>9</sup>, WILLIAM F.<sup>8</sup>, WILLIAM H.<sup>7</sup>, JOHN<sup>6</sup>, RACHEL<sup>5</sup> ATCHISON, JOHN #4<sup>4</sup>, WILLIAM #3<sup>3</sup>, WILLIAM #2<sup>2</sup>, WILLIAM #1<sup>1</sup>*) was born April 21, 1946 in Quincy, Adams CO, Ill.. She married WENDELL OTIS RIGG June 24, 1963 in Palmyra, Marion CO, Mo., son of DAVID RIGG and VIOLET CLAPP. He was born November 28, 1940 in Kellerville, Adams CO, Ill..

Notes for WENDELL OTIS RIGG:

b 11/28/1940, Kellerville, Adams CO, IL.

Children of SHELBEY DAVIS and WENDELL RIGG are:

1733. i. JAMES WENDELL<sup>11</sup> RIGG, b. October 15, 1963, Rushville, Schuyler CO, Ill..  
1734. ii. KEVIN RANCE RIGG, b. February 16, 1965, Rushville, Schuyler CO, Ill..  
iii. WENDELL DARREN RIGG, b. October 02, 1967; d. July 16, 1989, Camp Point, Adams CO, Ill..  
1735. iv. JERRILYN ROCHELLE RIGG, b. May 18, 1969, Quincy, Adams CO, Ill..  
1736. v. RICHARD WAYNE RIGG, b. April 05, 1971, Quincy, Adams CO, Ill..  
1737. vi. JANA RENEE RIGG, b. August 02, 1977, Quincy, Adams CO, Ill..

**1195.** TERRY DUANE<sup>10</sup> DAVIS (*VIRGIL<sup>9</sup>, WILLIAM F.<sup>8</sup>, WILLIAM H.<sup>7</sup>, JOHN<sup>6</sup>, RACHEL<sup>5</sup> ATCHISON, JOHN #4<sup>4</sup>, WILLIAM #3<sup>3</sup>, WILLIAM #2<sup>2</sup>, WILLIAM #1<sup>1</sup>*) was born October 05, 1948 in Timewell, Brown CO, Ill.. He married (1) DEBRA KAYE SIDWELL, daughter of ELWIN SIDWELL and LORENCE SHAW. She was born July 09, 1952 in Fulton CO, IL., and died August 22, 1977 in Des Moines, IA.. He married (2) SHARON KAYE ELSIE January 02, 1968 in Quincy, Adams CO, Ill., daughter of ROBERT ELSIE and DOROTHY MOSS. She was born June 01, 1949 in Battle Creek, Mich..

Notes for TERRY DUANE DAVIS:

Notes for DEBRA KAYE SIDWELL:

She had a husband: Steve Blunt, who adopted Angela Lynn, b 9/13/1968 in Rushville, Schuyler CO, IL. She was born 7/9/1952, Canton, Fulton CO, IL.

Marriage Notes for TERRY DAVIS and DEBRA SIDWELL:

Never married.

Notes for SHARON KAYE ELSIE:

b 6/1/1949, Battle Creek, MI.

Child of TERRY DAVIS and DEBRA SIDWELL is:

1738. i. ANGELA LYNN<sup>11</sup> BLUNT, b. September 13, 1968, Rushville, Schuyler CO, IL..

Children of TERRY DAVIS and SHARON ELSIE are:

1739. ii. ROBERT DUANE<sup>11</sup> DAVIS, b. January 24, 1968, Quincy, Adams CO, Ill..  
1740. iii. SUSAN KATHLEEN DAVIS, b. May 01, 1970, Quincy, Adams CO, Ill..  
iv. WILLIAM JOSEPH DAVIS, b. October 02, 1972, Quincy, Adams CO, Ill.; m. CINDY CHERE GARNER, March 02, 1996, Quincy, Adams CO, Ill.; b. January 17, 1972, Quincy, Adams CO, Ill..

Notes for CINDY CHERE GARNER:

b 1/17/1972, Quincy, Adams CO, IL.

1741. v. CHAD ANTHONY DAVIS, b. November 28, 1975, Rushville, Schuyler CO, Ill..

**1196.** SHERRILYN<sup>10</sup> DAVIS (*VIRGIL<sup>9</sup>, WILLIAM F.<sup>8</sup>, WILLIAM H.<sup>7</sup>, JOHN<sup>6</sup>, RACHEL<sup>5</sup> ATCHISON, JOHN #4<sup>4</sup>, WILLIAM #3<sup>3</sup>, WILLIAM #2<sup>2</sup>, WILLIAM #1<sup>1</sup>*) was born May 21, 1950 in Timewell, Brown CO, Ill.. She married (1) JERRY DUANE PALM

November 10, 1967 in Palmyra, MO., son of EVERETTE PALM and ROZETTA DAVIDSON. He was born August 03, 1942 in Bermidgi, MN.. She married (2) DUANE SIDNEY SIDWELL March 22, 1975 in Clayton, Adams CO, Ill., son of ELWIN SIDWELL and LORENE SHAW. He was born October 27, 1944 in Havana, Mason CO, Ill..

Notes for JERRY DUANE PALM:

b 8/3/1942, Bermidji, MN.8/5/1942, Havana, IL..

Marriage Notes for SHERRILYN DAVIS and JERRY PALM:

Divorced 5/1974. 1st Husband.

Notes for DUANE SIDNEY SIDWELL:

b 10/27/1944, Havana, Mason CO, IL.

Marriage Notes for SHERRILYN DAVIS and DUANE SIDWELL:

2nd Husband.

Children of SHERRILYN DAVIS and JERRY PALM are:

1742. i. CAMIE CORRINE<sup>11</sup> PALM, b. December 30, 1968, Crosby, Crow Wing CO, MN..  
ii. GARY SHAYNE PALM, b. November 24, 1972, Crosby, Crow Wing CO, MN..

Child of SHERRILYN DAVIS and DUANE SIDWELL is:

1743. iii. VERONICA LEA<sup>11</sup> SIDWELL, b. February 25, 1976, Rushville, Schuyler CO, Ill..

**1197.** JACQUELYN JOYCE<sup>10</sup> DAVIS (*VIRGIL*<sup>9</sup>, *WILLIAM F.*<sup>8</sup>, *WILLIAM H.*<sup>7</sup>, *JOHN*<sup>6</sup>, *RACHEL*<sup>5</sup> ATCHISON, *JOHN*<sup>4</sup>, *WILLIAM*<sup>3</sup>, *WILLIAM*<sup>2</sup>, *WILLIAM*<sup>1</sup>) was born March 09, 1952 in Timewell, Ill.. She married (1) MICHAEL LOUIS SULLIVAN 1971 in IL., son of BERNARD SULLIVAN and RUTH FRAME. He was born January 21, 1947 in Adams CO, IL.. She married (2) JAMES MICHAEL "MIKE" HARPER July 04, 1987 in IL., son of JIMMY HARPER and FREDERICKA HERBSTER. He was born July 14, 1962 in IL.. She married (3) JEFFREY ALLEN HENDRIX June 12, 1998 in Clayton, Adams CO, Ill.. He was born September 03, 1961 in Ill..

Notes for MICHAEL LOUIS SULLIVAN:

b 1/21/1947, Adams CO, IL.

Marriage Notes for JACQUELYN DAVIS and MICHAEL SULLIVAN:

Divorced.

Notes for JAMES MICHAEL "MIKE" HARPER:

b 7/4/1962, IL.

Marriage Notes for JACQUELYN DAVIS and JAMES HARPER:

DIVORCED.

Notes for JEFFREY ALLEN HENDRIX:

9/3/1961, IL.

Children of JACQUELYN DAVIS and MICHAEL SULLIVAN are:

1744. i. NAOMI CONTESSA MAE<sup>11</sup> SULLIVANL, b. December 23, 1971, Rushville, Schuyler CO, IL..  
ii. NATISHA MICHELE SULLIVANL, b. June 01, 1976, Rushville, Schuyler CO, IL..  
iii. ANDREA ANATASHIA SULLIVAN, b. March 07, 1982, Rushville, Schuyler CO, IL..

Child of JACQUELYN DAVIS and JAMES HARPER is:

- iv. MICHAEL GAVIN<sup>11</sup> HARPER, b. November 15, 1988, Quincy, Adams CO, IL..

**1198.** PAM DAWN<sup>10</sup> DAVIS (*VIRGIL*<sup>9</sup>, *WILLIAM F.*<sup>8</sup>, *WILLIAM H.*<sup>7</sup>, *JOHN*<sup>6</sup>, *RACHEL*<sup>5</sup> ATCHISON, *JOHN*<sup>4</sup>, *WILLIAM*<sup>3</sup>, *WILLIAM*<sup>2</sup>, *WILLIAM*<sup>1</sup>) was born April 26, 1954 in Quincy, Adams CO, Ill.. She married ERNIE LEE ALLEN June 14, 1974 in Camp Point, Adams CO, Ill., son of RALPH ALLEN and HELEN KNIGHT. He was born October 29, 1954 in Quincy, Adams CO, Ill..



Notes for ERNIE LEE ALLEN:  
b 10/29/1954, Quincy, Adams CO, IL.

Child of PAM DAVIS and ERNIE ALLEN is:  
i. JESSICA JUSTINA<sup>11</sup> ALLEN, b. July 05, 1980, Rushville, Schuyler CO, Ill..

1199. AUD WILSON<sup>10</sup> BROWN (*ALFRED CARL<sup>9</sup>, WILLIAM HENRY<sup>8</sup>, ALFRED<sup>7</sup>, EDITH<sup>6</sup> DAVIS, RACHEL<sup>5</sup> ATCHISON, JOHN #4<sup>4</sup>, WILLIAM #3<sup>3</sup>, WILLIAM #2<sup>2</sup>, WILLIAM #1<sup>1</sup>*) was born January 03, 1920 in Maxey, Lamer CO, TX.. He married LORETTA ROBINSON July 11, 1942 in Victoria, TX., daughter of LEE ROBINSON and ALMA LASSITER. She was born July 09, 1925 in Maxey, Lamer CO, TX..

Notes for LORETTA ROBINSON:  
b 7/9/1925, Maxey, Lamar CO, TX.

Children of AUD BROWN and LORETTA ROBINSON are:  
1745. i. PAUL EDWARD<sup>11</sup> BROWN, b. July 19, 1944, Long Beach, CA..  
1746. ii. RANDY LEE BROWN, b. December 19, 1949, Paris, Lamar CO, TX..

1200. REXAN<sup>10</sup> DINSMORE (*REX ORR<sup>9</sup>, HIRAM DAVIS<sup>8</sup>, PHEBE MARY<sup>7</sup> DAVIS, WILLIAM<sup>6</sup>, RACHEL<sup>5</sup> ATCHISON, JOHN #4<sup>4</sup>, WILLIAM #3<sup>3</sup>, WILLIAM #2<sup>2</sup>, WILLIAM #1<sup>1</sup>*) was born November 16, 1952 in Pittsfield, Pike CO, Ill.. She married GUILLERMO ARILLA September 04, 1943 in Madrid, Spain.

Notes for REXAN DINSMORE:  
She lived in Spain from 1973 to March of 1987, she lives & teaches in Rantoul, IL now.

Marriage Notes for REXAN DINSMORE and GUILLERMO ARILLA:  
They Divorced in 1988.

Child of REXAN DINSMORE and GUILLERMO ARILLA is:  
i. EVA KATHLEEN ARILLA<sup>11</sup> ARILLA, b. August 29, 1982, Guadalajara, Spain..

1201. LEONA MAY<sup>10</sup> STEWART (*CATHERINE IRENE<sup>9</sup> LEEPER, LEE ROY<sup>8</sup>, CATHERINE "KATE"<sup>7</sup> DAVIS, WILLIAM<sup>6</sup>, RACHEL<sup>5</sup> ATCHISON, JOHN #4<sup>4</sup>, WILLIAM #3<sup>3</sup>, WILLIAM #2<sup>2</sup>, WILLIAM #1<sup>1</sup>*) She married (???) ELLIOT.

Children of LEONA STEWART and (???) ELLIOT are:  
i. DONALD DEAN<sup>11</sup> ELLIOT.  
ii. MARY CATHERINE ELLIOT.  
iii. BOBBY ELLIOT.  
iv. JIMMY ELLIOT.

1202. DONALD H.<sup>10</sup> STEWART (*CATHERINE IRENE<sup>9</sup> LEEPER, LEE ROY<sup>8</sup>, CATHERINE "KATE"<sup>7</sup> DAVIS, WILLIAM<sup>6</sup>, RACHEL<sup>5</sup> ATCHISON, JOHN #4<sup>4</sup>, WILLIAM #3<sup>3</sup>, WILLIAM #2<sup>2</sup>, WILLIAM #1<sup>1</sup>*) was born June 18, 1928. He married CAROLINE BERRY June 12, 1948. She was born July 01, 1927.

Children of DONALD STEWART and CAROLINE BERRY are:  
1747. i. GWEN<sup>11</sup> STEWART, b. December 15, 1951.  
ii. DENNIS STEWART, b. January 11, 1953; m. BARBARA MCGEE, September 05, 1986; b. September 07, 1954.  
1748. iii. LINETTE STEWART, b. October 01, 1954.

1203. ROY EDWARD<sup>10</sup> LEEPER (*ROY JUNIOR<sup>9</sup>, LEE ROY<sup>8</sup>, CATHERINE "KATE"<sup>7</sup> DAVIS, WILLIAM<sup>6</sup>, RACHEL<sup>5</sup> ATCHISON, JOHN #4<sup>4</sup>, WILLIAM #3<sup>3</sup>, WILLIAM #2<sup>2</sup>, WILLIAM #1<sup>1</sup>*) was born February 10, 1940. He married (1) SANDRA SANDECKI. She was born February 04, 1945. He married (2) JEAN CAROL MOODY. She was born September 19, 1948.

Children of ROY LEEPER and SANDRA SANDECKI are:  
i. TIMOTHY KEVIN<sup>11</sup> LEEPER, b. April 22, 1961.  
ii. THOMAS MICHAEL LEEPER, b. February 17, 1964.  
iii. QUINN COURT LEEPER, b. September 26, 1979.

1204. JUDITH MARY<sup>10</sup> LEEPER (*ROY JUNIOR<sup>9</sup>, LEE ROY<sup>8</sup>, CATHERINE "KATE"<sup>7</sup> DAVIS, WILLIAM<sup>6</sup>, RACHEL<sup>5</sup> ATCHISON, JOHN*

#4<sup>4</sup>, WILLIAM #3<sup>3</sup>, WILLIAM #2<sup>2</sup>, WILLIAM #1<sup>1</sup>) was born April 22, 1942, and died June 19, 1995. She married (1) RONALD MARTIN SOVERS July 28, 1959. She married (2) HORACE EUGENE MCNOWN May 22, 1976. He was born October 23, 1936.

Children of JUDITH LEEPER and RONALD SOVERS are:

- 1749. i. RHONDA SUE<sup>11</sup> SOVERS, b. January 16, 1962.
- 1750. ii. ROBIN LYNN SOVERS, b. June 19, 1964.

**1205.** CAROL LEA<sup>10</sup> LEEPER (*ROY JUNIOR*<sup>9</sup>, *LEE ROY*<sup>8</sup>, *CATHERINE "KATE"*<sup>7</sup> *DAVIS*, *WILLIAM*<sup>6</sup>, *RACHEL*<sup>5</sup> *ATCHISON*, *JOHN* #4<sup>4</sup>, *WILLIAM* #3<sup>3</sup>, *WILLIAM* #2<sup>2</sup>, *WILLIAM* #1<sup>1</sup>) was born November 06, 1945. She married GARY DEAN ALBRECHT April 04, 1964. He was born March 29, 1946.

Children of CAROL LEEPER and GARY ALBRECHT are:

- i. BRET ALAN<sup>11</sup> ALBRECHT, b. January 21, 1965.
- 1751. ii. BART WAYNE ALBRECHT, b. April 08, 1966.
- 1752. iii. RENEE ANN ALBRECHT, b. January 21, 1968.
- 1753. iv. DAWN LYN ALBRECHT, b. March 26, 1971.

**1206.** RONALD<sup>10</sup> LEEPER (*JONTS A.*<sup>9</sup>, *LEE ROY*<sup>8</sup>, *CATHERINE "KATE"*<sup>7</sup> *DAVIS*, *WILLIAM*<sup>6</sup>, *RACHEL*<sup>5</sup> *ATCHISON*, *JOHN* #4<sup>4</sup>, *WILLIAM* #3<sup>3</sup>, *WILLIAM* #2<sup>2</sup>, *WILLIAM* #1<sup>1</sup>) was born November 17, 1944. He married MARILYN (???)

Children of RONALD LEEPER and MARILYN (???) are:

- i. RONNIE<sup>11</sup> LEEPER.
- ii. LAURIE LEEPER.

**1207.** ANNA LEE<sup>10</sup> DAVIS (*JAMES MYRON*<sup>9</sup>, *CHARLES HATTON*<sup>8</sup>, *JAMES A.*<sup>7</sup>, *WILLIAM*<sup>6</sup>, *RACHEL*<sup>5</sup> *ATCHISON*, *JOHN* #4<sup>4</sup>, *WILLIAM* #3<sup>3</sup>, *WILLIAM* #2<sup>2</sup>, *WILLIAM* #1<sup>1</sup>) She married (1) LYLE REVIS. She married (2) (???) ALLEN.

Children of ANNA DAVIS and (???) ALLEN are:

- i. CATHERINE SUE<sup>11</sup> ALLEN.
- ii. RICHARD BRIANT ALLEN.
- iii. GREGORY LEE ALLEN.

**1208.** MARGO ANN<sup>10</sup> MARRETT (*ALLEN RILEY REV.*<sup>9</sup>, *CLYDE M.*<sup>8</sup>, *JOHN BARGE*<sup>7</sup>, *REBECCA B.*<sup>6</sup> *DAVIS*, *RACHEL*<sup>5</sup> *ATCHISON*, *JOHN* #4<sup>4</sup>, *WILLIAM* #3<sup>3</sup>, *WILLIAM* #2<sup>2</sup>, *WILLIAM* #1<sup>1</sup>) was born December 30, 1945 in Oakland, Calif.. She married ROGER HUDDLESTON December 01, 1967 in Champaign, Ill., son of WARREN HUDDLESTON and LILLIAN ENGLS. He was born May 17, 1947 in Quincy, Ill..

Notes for ROGER HUDDLESTON:

b 5/17/1947, Quincy, IL.

Children of MARGO MARRETT and ROGER HUDDLESTON are:

- 1754. i. MATTHEW WILLIAM<sup>11</sup> HUDDLESTON, b. January 24, 1969, Champaign, Ill..
- ii. BURTON RILEY HUDDLESTON, b. February 15, 1973, Park Ridge, Ill..
- iii. JOSEPH AARON HUDDLESTON, b. July 08, 1977, Champaign, Ill..
- iv. JOSHUA ADAM HUDDLESTON, b. February 11, 1979, Champaign, Ill..
- v. DEBRAH ANN HUDDLESTON, b. May 01, 1980, Champaign, Ill..

**1209.** GARY ALLEN<sup>10</sup> MARRETT (*ALLEN RILEY REV.*<sup>9</sup>, *CLYDE M.*<sup>8</sup>, *JOHN BARGE*<sup>7</sup>, *REBECCA B.*<sup>6</sup> *DAVIS*, *RACHEL*<sup>5</sup> *ATCHISON*, *JOHN* #4<sup>4</sup>, *WILLIAM* #3<sup>3</sup>, *WILLIAM* #2<sup>2</sup>, *WILLIAM* #1<sup>1</sup>) was born May 08, 1950 in Bloomington, Ill.. He married (1) STEPHANIE ANN SIEGLER September 24, 1975 in Champaign, IL, daughter of JACK SIEGLER and CAROL (???).. She was born April 21, 1955 in Tampa, FL.. He married (2) DEBRA ROPP September 11, 1982 in Pekin, Ill., daughter of LEO ROPP and CAROL HEMKEN. She was born June 14, 1960 in Pekin, Ill..

Notes for STEPHANIE ANN SIEGLER:

Has custody of Rachel & Jeremiah Marrett.

Marriage Notes for GARY MARRETT and STEPHANIE SIEGLER:

Divorced 1980 She has custody of Rachel & Jeremiah

Notes for DEBRA ROPP:  
b 6/14/1960, Pekin, IL.

Children of GARY MARRETT and STEPHANIE SIEGLER are:  
1755. i. RACHEL<sup>11</sup> MARRETT, b. October 26, 1977, Peoria, IL..  
ii. JEREMIAH MARRETT, b. July 02, 1979, Peoria, IL..

Children of GARY MARRETT and DEBRA ROPP are:  
iii. AARON<sup>11</sup> MARRETT, b. September 14, 1983, Pekin, Ill..  
iv. CALEB MARRETT, b. February 14, 1985, Pekin, Ill..

Notes for CALEB MARRETT:  
In Greene CO, IL Census, spelled MERRITT, Carrollton, # 089

**1210.** MILLER ROADS #2<sup>10</sup> BROOKS (*ADNA ELIZABETH<sup>9</sup> MASON, JOSEPHINE HESTER "HATTIE"<sup>8</sup> HAY, AMELIA S. EMILY<sup>7</sup> SMITH, JEREMIAH LYCURGUS #1<sup>6</sup>, CHLOE<sup>5</sup> ATCHISON, JOHN #4<sup>4</sup>, WILLIAM #3<sup>3</sup>, WILLIAM #2<sup>2</sup>, WILLIAM #1<sup>1</sup>*) was born July 04, 1918 in Burlington, Iowa, and died June 07, 2000 in Phillipsburg, NJ.. He married MUSSETTE MAY TRULOCK April 28, 1943 in Brooklyn, N.Y., daughter of GUY TRULOCK and MUSSETTE LANGFORD. She was born June 04, 1922 in New York City, N.Y..

Notes for MILLER ROADS #2 BROOKS:  
Ensign in US Navy, when his father died.  
Obit 6/8/2000

Miller Roads Brooks, Jr, 81 of 132 Glen Ave., Phillipsburg, NJ, died Wed. June 7, in the Lehigh Valley Hospital, Salisbury Twp. He was the husband of Mussette M. (Trulock) Brooks. They were married 57 years in April. He was the chief engineer in charge of design and development for AXI-Compressor Division of Ingersoll-Rand Co. before retiring in 1984. He joined the company in 1946 as an engineer in the blower department and was apptd. chief of industrial machinery for the Turbo products division after being a supervisor in the steam turbine group. Born in Burlington, IA, he was a son of the late Miller Roads and Adna M. (Mason) Brooks Sr. He was a member of St. Luke's Episcopal Church, Phillipsburg, and served on its vestry. He was a veteran of WW1, serving as a lieutenant in the Pacific Theater and participating in the invasion of Tarawa. He was later apptd. chief engineer on the USS Mercury. He was a 1941 graduate of Iowa St. University and received a bachelor's degree in mechanical engineering. He was a member of Alpha Sigma Phi fraternity. He was a recipient of the Distinguished Engineering Award from the Lehigh Valley chapter of the PA Society of Professional Engineers, the Navy Club, president of the Heart Healthy Zipper Club, and treasurer of the Society of N.J. Utility Investors. He was a volunteer in the chaplain service at Warren Hospital, Phillipsburg, and for Meals on Wheels. Survivors: Wife; son, Peter E. of Allentown; daughters, Patricia Roth of Pattenburg, N.J., and Susan E. at home; a granddaughter and a niece. Services: 11 A.M. Sat. in the church, 500 Hillcrest Blvd., and 10-11 A.M. Sat in the church. Burlington Hawkeye, 6/10/2000. From Prugh Funeral Services

Miller R. Brooks  
Graveside Committal Services for Mr. Miller R. Brooks, 81, formerly of Burlington, who died Wed., June 7/2000 at Lehigh Valley Hospital in Salisbury Twp, Penn., will be held in Apsen Grove Cem. on Tues., 6/13/2000, at 10:00 a.m. Rev. Canon Patrick Genereuz will officiate. There will be no formal visitation; however friends may call at Prugh's Chapel after 8:00 A.M. Monday.

Notes for MUSSETTE MAY TRULOCK:  
b 6/4/1922, New York City, NY.

Children of MILLER BROOKS and MUSSETTE TRULOCK are:  
i. SUSAN ELIZABETH<sup>11</sup> BROOKS, b. August 12, 1944, New York City, N.Y..

Notes for SUSAN ELIZABETH BROOKS:  
She is tracing the Family Tree.

1756. ii. PATRICIA MAY BROOKS, b. December 07, 1947, New York City, N.Y..  
iii. PETER EDWIN BROOKS, b. April 28, 1952, Easton, Pa..

**1211.** MARTHA VIRGINIA<sup>10</sup> MASON (*PERCY ELMER<sup>9</sup>, JOSEPHINE HESTER "HATTIE"<sup>8</sup> HAY, AMELIA S. EMILY<sup>7</sup> SMITH, JEREMIAH LYCURGUS #1<sup>6</sup>, CHLOE<sup>5</sup> ATCHISON, JOHN #4<sup>4</sup>, WILLIAM #3<sup>3</sup>, WILLIAM #2<sup>2</sup>, WILLIAM #1<sup>1</sup>*) was born April 02, 1924 in

Springfield, IL.. She married (1) EVERETT WILLIAM GRACE Bet. 1945 - 1946. He was born October 28, 1924 in Belleville, IL.. She married (2) KONRAD JR HARTL 1982 in St Louis, MO.. He was born 1917 in St Louis, MO., and died 1987 in St Louis, MO.. She married (3) THOMAS WILLIAM SR ESKRIDGE March 1992 in St Louis, MO.. He was born September 01, 1916 in Milwaukee, WI., and died September 14, 1999 in St Louis, MO..

Notes for MARTHA VIRGINIA MASON:  
divorced.

Notes for EVERETT WILLIAM GRACE:  
Salesman, divorced..

Notes for KONRAD JR HARTL:  
Cremated, Accountant.

Marriage Notes for MARTHA MASON and KONRAD HARTL:  
At Emanuel Episcopal Church in St Louis, MO.

Marriage Notes for MARTHA MASON and THOMAS ESKRIDGE:  
At Emanuel Episcopal Church, St Louis, MO. He was a Welder, bur. Oak Hill Cemetery, St Louis, MO.

Children of MARTHA MASON and EVERETT GRACE are:

- i. BRITTANY ANN<sup>11</sup> GRACE, b. September 24, 1948, Springfield, IL.; m. WILLIAM ALLEN FISHER, Bet. 1969 - 1970.

Notes for BRITTANY ANN GRACE:  
Grad. Springfield H. School, Springfield, IL, Lindenwood Collegem St Charles, MO.

Marriage Notes for BRITTANY GRACE and WILLIAM FISHER:  
No Children, divorced.

1757. ii. LINDSAY LEE GRACE, b. May 12, 1951, Springfield, IL..
- iii. WILLIAM MASON GRACE, b. July 20, 1956, Springfield, IL..

Notes for WILLIAM MASON GRACE:  
Grad. Clayton H. School, St Louis, MO, B. A. degree Univ. of MO, St Louis 1981, M. A. degree, Virginia Tech., Blacksburg, VA 1983, Doctorate candidate, Temple Univ., Philadelphia, PA 1984-1987, M. L. S. degree, Rutgers Univ., New Brunswick, New Jersey, 1992 Single, never married.  
Assistant archivist, Balch Institute of Ethnic Studies, Philadelphia, PA 1986-1987; reference archivist, Military reference branch, Natl. Archives, Washington, DC, 1987-1991; Catalog librarian, Rutgers UNIV., New Brunswick, NJ, 1992; reference archivist/librarian, Kansas STATE historical society, Topeka, KS 1992-PRESENT  
Military historian and webmaster  
;

**1212.** HAROLD ASHLEY<sup>10</sup> MASON (*PERCY ELMER*<sup>9</sup>, *JOSEPHINE HESTER "HATTIE"*<sup>8</sup> *HAY*, *AMELIA S. EMILY*<sup>7</sup> *SMITH*, *JEREMIAH LYCURGUS* #1<sup>6</sup>, *CHLOE*<sup>5</sup> *ATCHISON*, *JOHN* #4<sup>4</sup>, *WILLIAM* #3<sup>3</sup>, *WILLIAM* #2<sup>2</sup>, *WILLIAM* #1<sup>1</sup>) was born August 21, 1927 in St Louis, MO., and died February 19, 1999 in West Peoria, IL.. He married E. MAXINE WRIGHT December 09, 1938 in Long Beach, CA..

Notes for HAROLD ASHLEY MASON:  
Cremated. at 81 YRS old.

Lived: St Louis, MO, Springfield, IL, Peoria, IL. Inspector for Tobacco & Firearms Div., US Govt. WW11, Navy Seaman.

Children of HAROLD MASON and E. WRIGHT are:

- i. MARION LAVINA<sup>11</sup> MASON, b. April 12, 1941, Bartonville, IL.; m. JACK PISTOLE.
- ii. JOHN MASON, b. April 12, 1941, Peoria, IL..
- iii. VIRGINIA MASON, b. May 04, 1942, O'Fallon, IL.; m. DINGES.
- iv. ROBERT MASON, b. March 17, 1943, Pine Grove, FL..
- v. GEORGE MASON, b. June 07, 1947, Champaign, IL..

1213. BARBARA WYMAN<sup>10</sup> BARR (*JANET HARRIET<sup>9</sup> WYMAN, CHARLES H.<sup>8</sup>, ANGELINE<sup>7</sup> SMITH, SAMUEL<sup>6</sup>, CHLOE<sup>5</sup> ATCHISON, JOHN #4, WILLIAM #3<sup>3</sup>, WILLIAM #2<sup>2</sup>, WILLIAM #1<sup>1</sup>*) She married (???) ROSEBERRY.

Notes for BARBARA WYMAN BARR:

Lived in Burlington, IA in 1957. 1840 census at 5 years old in Burlington, IA.

Children of BARBARA BARR and (???) ROSEBERRY are:

- i. CHRISTINA<sup>11</sup> ROSEBERRY.
- ii. DAVID ROSEBERRY.

1214. MORRIS HART<sup>10</sup> GASKILL (*RONNIE MORRIS<sup>9</sup>, WILLIAM FRANKLIN<sup>8</sup>, ANGELINE<sup>7</sup> POTTS, SIDNEY<sup>6</sup> ATCHISON, SAMUEL<sup>5</sup>, JOHN #4, WILLIAM #3<sup>3</sup>, WILLIAM #2<sup>2</sup>, WILLIAM #1<sup>1</sup>*) was born January 08, 1915 in New London, Ralls Co, MO.MO., and died June 05, 1995 in Ellington, Reynolds Co, MO.. He married GOLDA LOU CHRISTIAN February 13, 1937 in Ellington, Reynolds Co, MO.. She was born March 09, 1914 in Leeper, Wayne Co, MO., and died September 1993 in Ellington, Reynolds Co, MO..

Notes for MORRIS HART GASKILL:

In Soc. Sec Death records in Ellington, MO.

Children of MORRIS GASKILL and GOLDA CHRISTIAN are:

- i. LINDA KAY<sup>11</sup> GASKILL, b. July 14, 1940, Ellington, Reynolds Co, MO.; m. HERMAN TROY BARNES, July 09, 1960, Ellington, Reynolds Co, MO..
- ii. MORRIS EDWARD GASKILL, b. May 16, 1942, Ellington, Reynolds Co, MO.; d. August 1984, Ellington, Reynolds Co, MO..

1215. HAROLD R.<sup>10</sup> GASKILL (*RONNIE MORRIS<sup>9</sup>, WILLIAM FRANKLIN<sup>8</sup>, ANGELINE<sup>7</sup> POTTS, SIDNEY<sup>6</sup> ATCHISON, SAMUEL<sup>5</sup>, JOHN #4, WILLIAM #3<sup>3</sup>, WILLIAM #2<sup>2</sup>, WILLIAM #1<sup>1</sup>*) was born December 24, 1920 in Hannibal, Marion Co, MO.. He married MARY JEAN TROWER October 02, 1943 in Quincy, Adams Co, Ill.. She was born July 25, 1923 in Quincy, Adams Co, Ill..

Children of HAROLD GASKILL and MARY TROWER are:

- i. CAROL ANN<sup>11</sup> GASKILL, b. April 14, 1945, Quincy, Adams Co, Ill.; m. JOHN FRANKLIN SCOTT, June 18, 1967, Quincy, Adams Co, Ill..
- ii. HAROLD RICHARD GASKILL, b. January 19, 1947, Quincy, Adams Co, Ill.; d. January 19, 1947, Quincy, Adams Co, Ill..
- iii. RONALD JOE GASKILL, b. February 04, 1950, Quincy, Adams Co, Ill.; m. PAMELA SUE SCHULTZ, January 18, 1969, Bowen, Hancock Co, Ill.; b. January 07, 1949, Bowen, Hancock Co, Ill..
- iv. MARY ELLEN GASKILL, b. March 20, 1954, Quincy, Adams Co, Ill.; m. JOHN BAILEY 111 KING, September 22, 1978, Taylor, Wayne Co, MI.; b. April 09, 1953, Timonium, Baltimore Co, MD..
- v. DAVID KENT GASKILL, b. September 23, 1956, Quincym Adams Co, Ill.; m. DEBORAH ZIMMERMAN, October 28, 1978, Taylor, Wayne Co, MI..

1216. GLENN EDWARD SR<sup>10</sup> GASKILL (*RONNIE MORRIS<sup>9</sup>, WILLIAM FRANKLIN<sup>8</sup>, ANGELINE<sup>7</sup> POTTS, SIDNEY<sup>6</sup> ATCHISON, SAMUEL<sup>5</sup>, JOHN #4, WILLIAM #3<sup>3</sup>, WILLIAM #2<sup>2</sup>, WILLIAM #1<sup>1</sup>*) was born December 09, 1922 in Hannibal, Marion Co, MO., and died September 26, 1960 in Madison, Dane Co, WI.. He married CHARLOTTE JULIA CLARA CRAMM May 20, 1945 in Adams Co, Ill.. She was born April 15, 1923 in Adams Co, Ill..

Notes for GLENN EDWARD SR GASKILL:

Radio Engineer, Owned & operated Glenn's Std. Service Station and Capital City Wrecker Service. No Military, one leg shorter than the other. Died of Heart Attack.

Notes for CHARLOTTE JULIA CLARA CRAMM:

Grad. Western Ill St. University. Elementary school teacher.

Children of GLENN GASKILL and CHARLOTTE CRAMM are:

1758. i. GLENN EDWARD JR<sup>11</sup> GASKILL, b. March 22, 1946, Quincy, Adams Co, Ill..
- ii. CHARLOTTE CHRISTI GASKILL, b. September 21, 1954, Madison, Dane Co, WI.; m. RONAL BRIAN TROWER, August 20, 1977, Madison, Dane Co, WI.; b. June 30, 1953, Troy, Lincoln Co, MO..
- iii. GREGORY SCOTT GASKILL, b. January 23, 1961, Madison, Dane Co, WI.; d. April 21, 1990, Henderson, Clark Co,

NV..

**1217.** ERMA DEAN<sup>10</sup> GASKILL (*RONNIE MORRIS*<sup>9</sup>, *WILLIAM FRANKLIN*<sup>8</sup>, *ANGELINE*<sup>7</sup> *POTTS*, *SIDNEY*<sup>6</sup> *ATCHISON*, *SAMUEL*<sup>5</sup>, *JOHN* #4<sup>4</sup>, *WILLIAM* #3<sup>3</sup>, *WILLIAM* #2<sup>2</sup>, *WILLIAM* #1<sup>1</sup>) was born January 24, 1927 in Hannibal, Marion Co, MO.. She married (1) HAROLD L. DILLINGER July 03, 1943 in Quincy, Adams Co, Ill.. She married (2) JAMES ALVIN SAXBERY November 17, 1955 in Quincy, Adams Co, Ill.. He was born July 01, 1922.

Child of ERMA GASKILL and HAROLD DILLINGER is:

- i. MARY SUSANNE<sup>11</sup> DILLINGER, b. April 05, 1950, Kansas City, Jackson Co, MO.; m. BOBBY WAYNE ENGLAND, November 25, 1967, Louisiana, Pike Co, MO.; b. September 28, 1947, Louisiana, Pike Co, MO..

**1218.** RONNIE M.<sup>10</sup> GASKILL (*RONNIE MORRIS*<sup>9</sup>, *WILLIAM FRANKLIN*<sup>8</sup>, *ANGELINE*<sup>7</sup> *POTTS*, *SIDNEY*<sup>6</sup> *ATCHISON*, *SAMUEL*<sup>5</sup>, *JOHN* #4<sup>4</sup>, *WILLIAM* #3<sup>3</sup>, *WILLIAM* #2<sup>2</sup>, *WILLIAM* #1<sup>1</sup>) was born November 25, 1930 in Hannibal, Marion Co, MO.. He married URSULA HELGA WILLKOMM February 02, 1960 in Parkland, Prince George's Co, MD.. She was born March 04, 1935 in Leipzig, Germany.

Children of RONNIE GASKILL and URSULA WILLKOMM are:

- i. MARLIES URSULA<sup>11</sup> GASKILL, b. August 16, 1966, Alexandria, VA..
- ii. RONNIE MAX GASKILL, b. March 22, 1968, Falls Church, VA..

**1219.** RAYMOND ALFRED<sup>10</sup> GASKILL (*WILLIAM HIRAM*<sup>9</sup>, *WILLIAM FRANKLIN*<sup>8</sup>, *ANGELINE*<sup>7</sup> *POTTS*, *SIDNEY*<sup>6</sup> *ATCHISON*, *SAMUEL*<sup>5</sup>, *JOHN* #4<sup>4</sup>, *WILLIAM* #3<sup>3</sup>, *WILLIAM* #2<sup>2</sup>, *WILLIAM* #1<sup>1</sup>) was born December 21, 1926 in New London, Ralls Co, MO, and died October 02, 1973 in Oak Park, Cook Co, Ill.. He married LOUISA EMMA PETERSON. She was born October 24, 1923 in Chicago, Cook Co, Ill..

Children of RAYMOND GASKILL and LOUISA PETERSON are:

- i. WILLIAM DREW<sup>11</sup> GASKILL.
- ii. DAVID GASKILL.
- iii. LOUISA LEE GASKILL, b. December 23, 1946, Chicago, Cook Co, Ill.; m. (1) PERKINS; m. (2) WILSON.

**1220.** DOROTHY MAE<sup>10</sup> GASKILL (*WILLIAM HIRAM*<sup>9</sup>, *WILLIAM FRANKLIN*<sup>8</sup>, *ANGELINE*<sup>7</sup> *POTTS*, *SIDNEY*<sup>6</sup> *ATCHISON*, *SAMUEL*<sup>5</sup>, *JOHN* #4<sup>4</sup>, *WILLIAM* #3<sup>3</sup>, *WILLIAM* #2<sup>2</sup>, *WILLIAM* #1<sup>1</sup>) was born August 03, 1928. She married MARTIN C. MILLER.

Children of DOROTHY GASKILL and MARTIN MILLER are:

- i. MARTIN WILLIAM<sup>11</sup> MILLER, b. April 18, 1953; m. (1) CARRIE JANE HEITSCH; m. (2) JEANETTE PERRIN.
- ii. MARK FRANKLIN MILLER, b. November 06, 1956; m. MARY TERSA MCDANIEL.

**1221.** GEORGE JACOB<sup>10</sup> ATCHISON (*EMERALD CLARK*<sup>9</sup>, *FIELDEN*<sup>8</sup>, *JAMES N.*<sup>7</sup>, *FIELDING H. (S)*<sup>6</sup>, *SAMUEL*<sup>5</sup>, *JOHN* #4<sup>4</sup>, *WILLIAM* #3<sup>3</sup>, *WILLIAM* #2<sup>2</sup>, *WILLIAM* #1<sup>1</sup>) was born May 30, 1917 in McGregor, Iowa. He married BETTY THUNE 1939. She was born 1919.

Notes for GEORGE JACOB ATCHISON:

In ELKADER RECORDS, BK1-1880-1917 & BK 3, P6, born in MENDON Twp.

Notes for BETTY THUNE:

b 1919

Children of GEORGE ATCHISON and BETTY THUNE are:

- i. SHIRLEY<sup>11</sup> ATCHISON, b. 1940; m. GEORGE WISE.

Notes for GEORGE WISE:  
DIED OF BONE CANCER

- 1759. ii. MARTHA ATCHISON, b. 1948.

**1222.** LAURA MARY<sup>10</sup> ATCHISON (*EMERALD CLARK*<sup>9</sup>, *FIELDEN*<sup>8</sup>, *JAMES N.*<sup>7</sup>, *FIELDING H. (S)*<sup>6</sup>, *SAMUEL*<sup>5</sup>, *JOHN* #4<sup>4</sup>, *WILLIAM* #3<sup>3</sup>, *WILLIAM* #2<sup>2</sup>, *WILLIAM* #1<sup>1</sup>) was born June 22, 1919 in McGregor, Iowa. She married ALBERT WILLIAM KLEINOW June 25, 1938 in Iowa, son of ALBERT KLEINOW and MARTHA RHINEHART. He was born July 18, 1917, and died January 1967.

Notes for LAURA MARY ATCHISON:

Birth Record= BK 4, P 1, MENDON Twp

Notes for ALBERT WILLIAM KLEINOW:

d of HEART ATTACK. b 7/18/1917, d 1/1967

Children of LAURA ATCHISON and ALBERT KLEINOW are:

- 1760. i. EUGENE ALBERT<sup>11</sup> KLEINOW, b. June 15, 1939.
- 1761. ii. JANET KLEINOW, b. September 05, 1941.

1223. CLAYTON LEWIS<sup>10</sup> LANG (*GLADYS CATHERINE<sup>9</sup> ATCHISON, FIELDEN<sup>8</sup>, JAMES N.<sup>7</sup>, FIELDING H. (S)<sup>6</sup>, SAMUEL<sup>5</sup>, JOHN #<sup>4</sup>, WILLIAM #<sup>3</sup>, WILLIAM #<sup>2</sup>, WILLIAM #<sup>1</sup>*) was born January 09, 1921 in Sioux City, Iowa. He married HAZEL LUELLE PETERSON September 01, 1944 in Dakota City, Nebr., daughter of LEONARD PETERSON and LAVA? ANDERSON. She was born March 19, 1923 in Winner S.Dak..

Notes for CLAYTON LEWIS LANG:

LIVES IN HEMET, CA

Notes for HAZEL LUELLE PETERSON:

Lives in NURSING HOME, DEMENTIA. b 3/19/1923, Winner, SD.

Child of CLAYTON LANG and HAZEL PETERSON is:

- i. (???)<sup>11</sup> LANG.

Notes for (???) LANG:

Infant, died at birth.

1224. KAY KARLENE<sup>10</sup> KLEIN (*HELEN LUCILLE<sup>9</sup> ATCHISON, FIELDEN<sup>8</sup>, JAMES N.<sup>7</sup>, FIELDING H. (S)<sup>6</sup>, SAMUEL<sup>5</sup>, JOHN #<sup>4</sup>, WILLIAM #<sup>3</sup>, WILLIAM #<sup>2</sup>, WILLIAM #<sup>1</sup>*) was born February 11, 1939 in Sioux City, Iowa. She married RICHARD ALLEN FORD July 07, 1956 in Sioux City, Iowa, son of RICHARD FORD and DOROTHY WELFL. He was born October 23, 1938 in Springfield, S.Dak..

Notes for KAY KARLENE KLEIN:

Lived WEST COVINA, CA 11 YRS., Wkd as PROF. ORGANIST, VIP OFFICES OF WELCH DIST., CREDIT DEPT., SYSCO FOODS. Lives in SIOUX CITY, IA.

Notes for RICHARD ALLEN FORD:

b 10/23/1938, Springfield, SD.

Marriage Notes for KAY KLEIN and RICHARD FORD:

divorced.

Children of KAY KLEIN and RICHARD FORD are:

- i. SCOTT ALLEN<sup>11</sup> FORD, b. October 08, 1957, Sioux City, Iowa; m. CONNIE (???)

Notes for SCOTT ALLEN FORD:

4 CHILDREN, LIVES LINCOLN, NE

- ii. KIRK DOUGLAS FORD, b. June 06, 1959, Sioux City, Iowa.

Notes for KIRK DOUGLAS FORD:

2 CHILDREN, LIVES HOUSTON, TX

- iii. BRENT ROBERT FORD, b. October 11, 1961, Sioux City, Iowa.

Notes for BRENT ROBERT FORD:

2 CHILDREN, LIVES HOUSTON, TX

- iv. TROY JEFFERY FORD, b. November 07, 1962, Sioux City, Iowa.

Notes for TROY JEFFERY FORD:  
1 CHILD, LIVES SIOUX CITY, IA

- v. CHRIS CHARLES FORD, b. December 04, 1963, Sioux City, Iowa.

Notes for CHRIS CHARLES FORD:  
2 CHILDREN, LIVES ONTARIO, CA

**1225.** FRANCES F.<sup>10</sup> SCHWANKE (*MARY ELIZABETH<sup>9</sup> WITHERELL, ALMIRA JANE<sup>8</sup> ATCHISON, WESLEY #1<sup>7</sup>, FIELDING H. (S)<sup>6</sup>, SAMUEL<sup>5</sup>, JOHN #4<sup>4</sup>, WILLIAM #3<sup>3</sup>, WILLIAM #2<sup>2</sup>, WILLIAM #1<sup>1</sup>*) was born July 10, 1910 in Manchester, Iowa, and died January 1982 in Manchester, Iowa. She married (1) WILLIAM R. SMITH May 19, 1928 in Manchester, Iowa, son of J. SMITH and DAISY GREGG. He was born 1905 in Ryan, Iowa. She married (2) HUGH V. #2 BURT January 22, 1947 in Manchester, Iowa, son of HUGH BURT and LOUISE TEPFER. He was born 1884 in Naurreo, Ill..

Notes for FRANCES F. SCHWANKE:

SOC. SEC. DEATH RECORDS, # 482-10-7354, Lived in ROCK ISLAND, IL in 1947.

Notes for WILLIAM R. SMITH:

b 1905, Ryan, IA.

Marriage Notes for FRANCES SCHWANKE and WILLIAM SMITH:

BOOK K, PAGE 326

Notes for HUGH V. #2 BURT:

He was a druggist. b 1884, Naurreo, IL.

Marriage Notes for FRANCES SCHWANKE and HUGH BURT:

WITT= WALTER & MARY SCHWANKE, DR R BURLSON OF IOWA CITY, EARL C. ROFF, JP, BOOK o, PAGE 566

Child of FRANCES SCHWANKE and WILLIAM SMITH is:

1762. i. MARY JANE<sup>11</sup> SMITH, b. February 01, 1930, Delaware Co., Iowa.

**1226.** SUE ELIZABETH "SUSIE"<sup>10</sup> SCHWANKE (*MARY ELIZABETH<sup>9</sup> WITHERELL, ALMIRA JANE<sup>8</sup> ATCHISON, WESLEY #1<sup>7</sup>, FIELDING H. (S)<sup>6</sup>, SAMUEL<sup>5</sup>, JOHN #4<sup>4</sup>, WILLIAM #3<sup>3</sup>, WILLIAM #2<sup>2</sup>, WILLIAM #1<sup>1</sup>*) was born October 22, 1916 in Dehi twp, Delaware Co., Iowa, and died October 19, 1984 in Manchester, Iowa. She married (1) CECIL E. HUNT November 21, 1931 in Manchester, Iowa, son of SIDNEY HUNT and BESSIE RIPPEN. He was born January 30, 1901 in Earlville, Iowa, and died September 1967 in Manchester, Iowa. She married (2) GERALD KRAPFL 1944, son of GEORGE KRAPFL and SUSIE BOCKENSTEDT. He was born September 20, 1913 in Delaware Co, Iowa, and died March 1983 in zip-52802.

Notes for SUE ELIZABETH "SUSIE" SCHWANKE:

BIRTH BOOK 1-AFFIDAVIT=LATE ENTRY

Notes for CECIL E. HUNT:

SOC. SEC. DEATH RECORDS, # 483-22-6600

OBIT MANCHESTER PRESS, 9/28/1967, BURIED OAKLAND CEMETERY, MANCHESTER, WKD. AT LOVETT & DAVIS PRODUCE, 11 GRANDCHILDREN, 6 BROTHERS & SISTERS, b 1/30/1901, Earlville, IA, d 9/1967, Manchester, IA.

LIVING IN 1967. SUE, CECELIA & "JERI" SURVIVE.

Marriage Notes for SUE SCHWANKE and CECIL HUNT:

WITT= MR & MRS W.R.SMITH, BY REV. A E HUESH, MINISTER, BOOK L, PAGE 5



Notes for GERALD KRAPFL:

BIRTH BOOK 4, DELEWARE, COUNTY, IA. DIED 3/1983 AT ZIP 52802, IA, SOC. SEC. DEATH RECORDS, # 482-10-3792 b 9/20/1913, Deleware CO, IA. He was from Greely, Iowa.

Children of SUE SCHWANKE and CECIL HUNT are:

- 1763. i. CECELIA<sup>11</sup> HUNT, b. January 02, 1932, Manchester, Iowa.
- 1764. ii. GERALDINE JOAN "JERI" HUNT, b. September 21, 1934, Manchester, Iowa.
- iii. PATRICIA HUNT, b. April 15, 1939, Manchester, Iowa; d. April 15, 1939, Manchester, Iowa.

Notes for PATRICIA HUNT:

BIRTH BOOK 5.

Children of SUE SCHWANKE and GERALD KRAPFL are:

- 1765. iv. KAREN KAY<sup>11</sup> KRAPFL, b. November 1944, Davenport, Iowa.
- v. JACQUELINE JEAN KRAPFL, b. April 20, 1946, Davenport, Iowa; m. EDWIN PAUL BLOSCH, July 03, 1965, Manchester, Iowa; b. November 15, 1936, Manchester, Iowa.

Notes for JACQUELINE JEAN KRAPFL:

METHODIST LIVES IN MANCHESTER, IA

Notes for EDWIN PAUL BLOSCH:

WELDER AT ALLIS CHALMERS, LUTHERAN. b 11/15/1936, Manchester, IA.

Marriage Notes for JACQUELINE KRAPFL and EDWIN BLOSCH:

BY REV. R. F. GRONWOLD, PASTOR LUTHERAN CHURCH, WITT= MRS HAROLD HUTCHINSON, JR & ROBERT BLOSCH.

1227. EMILY<sup>10</sup> SCHWANKE (*MARY ELIZABETH<sup>9</sup> WITHERELL, ALMIRA JANE<sup>8</sup> ATCHISON, WESLEY #1<sup>7</sup>, FIELDING H. (S)<sup>6</sup>, SAMUEL<sup>5</sup>, JOHN #4<sup>4</sup>, WILLIAM #3<sup>3</sup>, WILLIAM #2<sup>2</sup>, WILLIAM #1<sup>1</sup>*) was born July 08, 1917 in Mamchester, Iowa, and died February 1980 in Manchester, Iowa. She married HERBERT DEAN BOARDMAN in Manchester, Iowa, son of LEMUEL BOARDMAN and ADA THARPE. He was born January 17, 1914 in Deleware Co, Iowa.

Notes for EMILY SCHWANKE:

SOC. SEC. DEATH RECORDS, # 485-07-0549, LIVED IN MANCHESTER, IA 1955, BURIED IN GREELY CEMETERY, ROW 63, BIRTH BOOK 4.

Notes for HERBERT DEAN BOARDMAN:

BIRTH BOOK 4, SECTION LABORER IN 1943. WE HAVE BOARDMANS BACK TO 1525, ENGLAND & 1641 IN AMERICA) b 1/17/1914, Deleware CO, IA.

Children of EMILY SCHWANKE and HERBERT BOARDMAN are:

- i. RICHARD LEE<sup>11</sup> BOARDMAN, b. June 02, 1933, Manchester, Iowa; m. ARDIS BOARDMAN.

Notes for RICHARD LEE BOARDMAN:

BIRTH BOOK 5

- ii. SANDY BOARDMAN, b. June 19, 1934, Manchester, Iowa.

Notes for SANDY BOARDMAN:

BIRTH BOOK 5

- 1766. iii. JANET MARIE BOARDMAN, b. November 25, 1938, Manchester, Iowa.
- 1767. iv. LARRY DEAN BOARDMAN, b. September 21, 1943, Manchester, Iowa.
- 1768. v. SANDRA SUE "SANDY" BOARDMAN, b. January 20, 1951, Manchester, Iowa.

**1228.** DOROTHY LORRAINE<sup>10</sup> SCHWANKE (*MARY ELIZABETH<sup>9</sup> WITHERELL, ALMIRA JANE<sup>8</sup> ATCHISON, WESLEY #1<sup>7</sup>, FIELDING H. (S)<sup>6</sup>, SAMUEL<sup>5</sup>, JOHN #4<sup>4</sup>, WILLIAM #3<sup>3</sup>, WILLIAM #2<sup>2</sup>, WILLIAM #1<sup>1</sup>*) was born May 19, 1921 in Manchester, Iowa, and died July 25, 1970 in Dubuque, Iowa. She married RAYMOND JAMES WRIGHT March 27, 1943 in Manchester, Iowa, son of WILLIAM WRIGHT and THERESA WINANS. He was born April 19, 1915 in Monticello, Iowa, and died January 01, 1969 in Manchester, Iowa.

Notes for DOROTHY LORRAINE SCHWANKE:

BIRTH BOOK 5, PAGE 23, OBIT MANCHESTER DEMOCRAT-RADIO, 7/29/1970, KILLED IN CAR CRASH

Notes for RAYMOND JAMES WRIGHT:

SOC. SEC. DEATH RECORDS, # 482-12-8137, had a dau, unnamed. b 4/19/1915, Monticello, IA, d 1/1/1969, Manchester, IA.

Marriage Notes for DOROTHY SCHWANKE and RAYMOND WRIGHT:

WITT= DONALD & ELSIE DIGHTON---CHARLES L MASON, METHODIST MINISTER. BOOK O, PAGE 23They had a Boy, Unnamed.

Children of DOROTHY SCHWANKE and RAYMOND WRIGHT are:

- 1769. i. DAVID LEE WRIGHT #1<sup>11</sup> WRIGHT, b. January 07, 1948, Iowa City, Iowa.
- 1770. ii. JUDY ANN WRIGHT, b. July 22, 1949, Iowa City, Iowa.
- 1771. iii. WILLIAM JAMES WRIGHT, b. July 13, 1950, Iowa City, Iowa.
- 1772. iv. PATRICIA RAE WRIGHT, b. June 15, 1951.
- v. RICHARD WALTER WRIGHT, b. September 07, 1954.

Notes for RICHARD WALTER WRIGHT:

LIVES IN CEDAR RAPIDS, IA.

**1229.** KENNETH RICHARD<sup>10</sup> WITHERELL (*ARTHUR LEONARD<sup>9</sup>, ALMIRA JANE<sup>8</sup> ATCHISON, WESLEY #1<sup>7</sup>, FIELDING H. (S)<sup>6</sup>, SAMUEL<sup>5</sup>, JOHN #4<sup>4</sup>, WILLIAM #3<sup>3</sup>, WILLIAM #2<sup>2</sup>, WILLIAM #1<sup>1</sup>*) was born December 26, 1916 in McGregor, Iowa, and died September 20, 1986 in Russellville, Ark.. He married SHIRLEY ELAINE GORDON March 03, 1938 in Arlington, Iowa, daughter of JOSIE GORDON and EDITH ANTWINE. She was born January 18, 1917 in Arlington, Iowa.

Notes for KENNETH RICHARD WITHERELL:

ACCORDING TO SOCIAL SECURITY DEATH BENEFITS DISC, SOC. SEC/ # 485-26-8507, THE DEATH BENEFITS WERE PAID AT ZIP # 72834, IN ARKANSAS. DIED FROM A STROKE COMPLICATIONS, CREMATED, BURIED ASHES BETWEEN PARENT'S GRAVES IN EAST S CEMETERY IN ELKADER, IA. HE WAS IN POULTRY & EGG BUSINESS. LIVED: ELKADER, GUTTENBERG & NEW HAMPTON, IA, AND FAIRMONT, & ST JAMES, MN, AND THEN TERRE HAUTE, IN.

Notes for SHIRLEY ELAINE GORDON:

-HOUSEWIFE & MOTHER. b 1/18/1917, Arlington, IA.

Children of KENNETH WITHERELL and SHIRLEY GORDON are:

- 1773. i. ARTHUR GORDON #1<sup>11</sup> WITHERELL, b. November 23, 1940, Elkader, Iowa.
- 1774. ii. ROBERT DENNIS WITHERELL, b. February 17, 1942, Elkader, Iowa.
- iii. RICHARD J. WITHERELL, b. September 21, 1946, Elkader, Iowa.

Notes for RICHARD J. WITHERELL:

Never married, no children.

- iv. JANE RUTH WITHERELL, b. January 09, 1948, Elkader, Iowa.

**1230.** PAUL<sup>10</sup> BEDRA (*EMMALINE BETSIE "EMMA"<sup>9</sup> WITHERELL, ALMIRA JANE<sup>8</sup> ATCHISON, WESLEY #1<sup>7</sup>, FIELDING H. (S)<sup>6</sup>, SAMUEL<sup>5</sup>, JOHN #4<sup>4</sup>, WILLIAM #3<sup>3</sup>, WILLIAM #2<sup>2</sup>, WILLIAM #1<sup>1</sup>*) was born May 07, 1918 in Cedar Rapids, Iowa, and died February 21, 1983 in Oak Harbor, Ohio. He married (1) LILLIAN RAHAL, daughter of ALI RAHAL and ZAHRAH (???). She

William #1 ATCHISON

was born July 16, 1918 in Danury, CT., and died December 10, 1948 in Toledo, OH.. He married (2) VIRGINIA R. FREITAG April 01, 1949 in Monroe, MI, daughter of OTTO FREITAG and MAGDELINE TOSKA. She was born December 21, 1928 in Toledo, OH.. He married (3) LOUISE JOYCE HANNAH November 01, 1959 in Oregon, Ohio, daughter of FRANK GRUESHABER and HATTIE DENNIS. She was born July 31, 1927 in Perrysburg, Ohio.

Notes for PAUL BEDRA:  
ALSO HAS A DAUGHTER

Notes for LILLIAN RAHAL:  
Divorced 12/10/1948

Notes for VIRGINIA R. FREITAG:  
b 12/21/1928, Toledo, OH.

Marriage Notes for PAUL BEDRA and VIRGINIA FREITAG:  
Divorced 10/29/1958

Notes for LOUISE JOYCE HANNAH:  
LIVES OAK HARBOR, OH. HAS ATCHISON-TINKEY FAMILY BOOK. b 7/31/1927, Perrysburg, OH.

Child of PAUL BEDRA and LILLIAN RAHAL is:

- i. GARY MICHAEL<sup>11</sup> BEDRA, b. December 25, 1943, Toledo, OH.; m. CHRISTINE LOUISE LASTON, March 11, 1972.

Children of PAUL BEDRA and VIRGINIA FREITAG are:

- ii. CRAIG OTTO<sup>11</sup> BEDRA, b. June 25, 1950, Toledo, OH.; m. CHRISTINE ANN COCHRAN, February 23, 1980.
- iii. RONALD SAM BEDRA, b. June 28, 1952, Toledo, OH.; m. ELIZABETH A. ERVIN, December 22, 1992.
- iv. DONALD SAM BEDRA, b. June 28, 1952, Toledo, OH.; m. DEBORAH SUE SMITH, December 26, 1992.

Notes for DONALD SAM BEDRA:  
Ronald & Donald, were Twins.

1231. GRACE FLORENCE<sup>10</sup> BEDRA (*EMMALINE BETSIE "EMMA"<sup>9</sup> WITHERELL, ALMIRA JANE<sup>8</sup> ATCHISON, WESLEY #1<sup>7</sup>, FIELDING H. (S)<sup>6</sup>, SAMUEL<sup>5</sup>, JOHN #4<sup>4</sup>, WILLIAM #3<sup>3</sup>, WILLIAM #2<sup>2</sup>, WILLIAM #1<sup>1</sup>*) was born December 10, 1920 in Manchester, Iowa, and died April 03, 1990 in Oregon, Ohio. She married (1) MILO WILLIAM VORBA July 19, 1942 in St Louis, Mo.. He was born 1920 in Cedar Rapids, Iowa. She married (2) KEITH LEIDEL December 12, 1964 in Oregon, OH.. He was born September 21, 1926 in Toledo, OH., and died April 23, 1995 in Oregon, OH..

Notes for GRACE FLORENCE BEDRA:  
BURIED OREGON CITY, OUTSIDE, TOLEDO, OH.

Notes for MILO WILLIAM VORBA:  
b 1920, Cedar Rapids, IA.

Marriage Notes for GRACE BEDRA and MILO VORBA:  
Divorced 8/10/1953

Child of GRACE BEDRA and MILO VORBA is:

- i. DAVID EDDIE<sup>11</sup> VORBA, b. May 21, 1947, Cedar Rapids, Iowa; d. November 21, 1967, W.Va.; m. CAROL BAILEY, September 23, 1967.

Notes for DAVID EDDIE VORBA:  
THREE CHURCHES, HAMPSHIRE. DIED WHILE DEER HUNTING IN AN ACCIDENT, SHOT.

1232. RONALD<sup>10</sup> KILELL (*EMMALINE BETSIE "EMMA"<sup>9</sup> WITHERELL, ALMIRA JANE<sup>8</sup> ATCHISON, WESLEY #1<sup>7</sup>, FIELDING H. (S)<sup>6</sup>, SAMUEL<sup>5</sup>, JOHN #4<sup>4</sup>, WILLIAM #3<sup>3</sup>, WILLIAM #2<sup>2</sup>, WILLIAM #1<sup>1</sup>*) was born April 08, 1939 in Toledo, Ohio. He married JOAN LOUISE WESTGATE August 22, 1959 in Toledo, Ohio, daughter of HERBERT WESTGATE and MARGUERITE TRETER. She was born April 07, 1941 in Toledo, Ohio.

Notes for RONALD KILELL:  
LIVES IN TOLEDO, OH. SERVED IN U S NAVY.

Notes for JOAN LOUISE WESTGATE:  
b 4/7/1941, Toledo, OH.

Children of RONALD KILELL and JOAN WESTGATE are:  
1775. i. LISA ANNE<sup>11</sup> KILELL, b. July 08, 1962, Toledo, Ohio.  
1776. ii. LINDA KAYE KILELL, b. September 15, 1963, Toledo, Ohio.

**1233.** DANIEL J.<sup>10</sup> HASSAN (*MABEL JANE<sup>9</sup> WITHERELL, ALMIRA JANE<sup>8</sup> ATCHISON, WESLEY #1<sup>7</sup>, FIELDING H. (S)<sup>6</sup>, SAMUEL<sup>5</sup>, JOHN #4<sup>4</sup>, WILLIAM #3<sup>3</sup>, WILLIAM #2<sup>2</sup>, WILLIAM #1<sup>1</sup>*) He married ALICE DEMAEGD.

Notes for DANIEL J. HASSAN:  
LIVES S. BEND, IN.

Children of DANIEL HASSAN and ALICE DEMAEGD are:  
i. "BUTCH"<sup>11</sup> HASSAN.  
ii. JEAN HASSAN.

**1234.** RAYMOND DELBERT SR<sup>10</sup> HASSAN (*MABEL JANE<sup>9</sup> WITHERELL, ALMIRA JANE<sup>8</sup> ATCHISON, WESLEY #1<sup>7</sup>, FIELDING H. (S)<sup>6</sup>, SAMUEL<sup>5</sup>, JOHN #4<sup>4</sup>, WILLIAM #3<sup>3</sup>, WILLIAM #2<sup>2</sup>, WILLIAM #1<sup>1</sup>*) was born April 23, 1923 in Mishawaka, Ind., and died December 17, 1971 in Chicago, Ill.. He married DOROTHY JOANNE NOWICKI January 05, 1944 in Trenton, N.J., daughter of JOHN NOWICKI and LAURA STANGERICZAK. She was born December 12, 1922 in South Bend, Ind..

Notes for RAYMOND DELBERT SR HASSAN:  
FROM A HEART ATTACK, SOC. SEC. # 310-12-1483

Notes for DOROTHY JOANNE NOWICKI:  
Lives in South Bend, IN. b 12/12/1922, South Bend, IN.

Children of RAYMOND HASSAN and DOROTHY NOWICKI are:  
i. RAYMOND DELBERT JR<sup>11</sup> HASSAN, b. August 17, 1947, South Bend, Ind..  
1777. ii. PHILIP HASSAN, b. September 26, 1952, South Bend, Ind..  
iii. RANDAL KIRK "RANDY" HASSAN, b. August 20, 1959, South Bend, Ind.; m. HEATHER (???)

**1235.** ALYCE JAYNE<sup>10</sup> HASSAN (*MABEL JANE<sup>9</sup> WITHERELL, ALMIRA JANE<sup>8</sup> ATCHISON, WESLEY #1<sup>7</sup>, FIELDING H. (S)<sup>6</sup>, SAMUEL<sup>5</sup>, JOHN #4<sup>4</sup>, WILLIAM #3<sup>3</sup>, WILLIAM #2<sup>2</sup>, WILLIAM #1<sup>1</sup>*) was born August 13, 1928 in Mishawaka, Ind.. She married (1) DONALD SR RYCKEART October 02, 1948 in Mishawaka, IN.. He was born March 04, 1927 in Red Lake Falls, MN., and died November 04, 1985 in Warsaw, IN.. She married (2) JACK CLARK July 21, 1996 in Mishawaka, Ind., son of WILLIAM CLARK and MILDRED COFFMAN. He was born October 06, 1929 in Coldwater, Mich..

Notes for ALYCE JAYNE HASSAN:  
LIVES IN SOUTH BEND, IN.

Notes for DONALD SR RYCKEART:  
HUNTING ACCIDENT, SOC. SEC. # 313-20-4472. b 3/4/1927, Red Lake Falls, MN, d 11/4/1985, Warsaw, IN.

Notes for JACK CLARK:  
b 10/6/1929, Coldwater, MI.

Children of ALYCE HASSAN and DONALD RYCKEART are:  
1778. i. JR. RYCKEART<sup>11</sup> DONALD, b. May 15, 1953, Mishawaka, IN..  
1779. ii. MARK JAMES RYCKEART, b. December 07, 1955, Mishawaka, IN..  
iii. THOMAS ALAN RYCKEART, b. November 10, 1957, Mishawaka, IN..

1236. VAUGHN ARTHUR<sup>10</sup> WITHERELL (*RAYMOND DELBERT<sup>9</sup>, ALMIRA JANE<sup>8</sup> ATCHISON, WESLEY #1<sup>7</sup>, FIELDING H. (S)<sup>6</sup>, SAMUEL<sup>5</sup>, JOHN #4<sup>4</sup>, WILLIAM #3<sup>3</sup>, WILLIAM #2<sup>2</sup>, WILLIAM #1<sup>1</sup>*) was born July 08, 1930 in Cedar Rapids, Iowa. He married (1) SHIRLEY PHELPS. He married (2) IVA JEAN "JEAN" BURGESS. He married (3) ANNA MAE CRESS May 31, 1974 in Cedar Rapids, Iowa, daughter of EVERETT CRESS and ERMA VAN LOSSEN. She was born August 22, 1930 in Shellsburg, Iowa.

Notes for VAUGHN ARTHUR WITHERELL:  
LIVES IN CEDAR RAPIDS, IA.

Notes for ANNA MAE CRESS:  
b 8/22/1930, Shellsburg, IA.

Marriage Notes for VAUGHN WITHERELL and ANNA CRESS:  
Married 1st on 11/23/1952, Divorced & remarried in 1974.

Children of VAUGHN WITHERELL and IVA BURGESS are:

- i. RANDY<sup>11</sup> WITHERELL-BLACKBURN, b. April 05, 1957.

Notes for RANDY WITHERELL-BLACKBURN:  
ADOPTED BY THE BLACKBURN FAMILY

1780. ii. ROBIN WITHERELL-BLACKBURN, b. October 24, 1958, IA City, Iowa.

Child of VAUGHN WITHERELL and ANNA CRESS is:

- iii. DEBRA ANN<sup>11</sup> WITHERELL-ELLIS, b. September 19, 1954, Cedar Rapids, Iowa; m. ROGER MCDONALD, October 16, 1976, Cedar Rapids, Iowa; b. January 27, 1955, Monticello, Iowa.

Notes for DEBRA ANN WITHERELL-ELLIS:  
ADOPTED BY, DOYLE ELLIS HIGH SCHOOL GRADUATE, SALES CLERK

Notes for ROGER MCDONALD:  
b 1/27/1955, Monticello, IA.,

1237. DONALD RAY DR.<sup>10</sup> WITHERELL (*RAYMOND DELBERT<sup>9</sup>, ALMIRA JANE<sup>8</sup> ATCHISON, WESLEY #1<sup>7</sup>, FIELDING H. (S)<sup>6</sup>, SAMUEL<sup>5</sup>, JOHN #4<sup>4</sup>, WILLIAM #3<sup>3</sup>, WILLIAM #2<sup>2</sup>, WILLIAM #1<sup>1</sup>*) was born November 29, 1931 in Iowa City, Iowa. He married JUDITH MARLENE (SINGLETON) THOMAS November 15, 1959 in Cedar Rapids, Iowa, daughter of JOHN SINGLETON and RHEA DILLINER. She was born January 12, 1936 in Cedar Rapids, Iowa.

Notes for DONALD RAY DR. WITHERELL:  
LIVES IN CEDAR RAPIDS, IA. BACHELOR'S, MASTERS & PH DEGREE IN ORGANIC CHEMISTRY.  
RESEARCH CHEMIST AT ROCKWELL, IN CEDAR RAPIDS, RETIRED AFTER 30 YEARS. U S AIR FORCE 1955-1957. He compiled a Witherell Family History.

Notes for JUDITH MARLENE (SINGLETON) THOMAS:  
SHE RETIRED 12/31/1995, WAS A REGISTERED NURSE FOR MANY YEARS. SHE WAS ADOPTED BY MYRTLE STEWART THOMAS. b 1/12/1936, Cedar Rapids, IA.

Children of DONALD WITHERELL and JUDITH THOMAS are:

1781. i. SCOTT ALAN<sup>11</sup> WITHERELL, b. December 09, 1959, Cincinnati, Ohio.
- ii. JON ANDREW WITHERELL, b. May 14, 1965, Cedar Rapids, Iowa; m. ANNA MARIE DONAHUE; b. 1968.

Notes for JON ANDREW WITHERELL:  
LIVES IN MIDDLE AMANA, IA.

1238. LARRY WAYNE<sup>10</sup> WITHERELL (*RAYMOND DELBERT<sup>9</sup>, ALMIRA JANE<sup>8</sup> ATCHISON, WESLEY #1<sup>7</sup>, FIELDING H. (S)<sup>6</sup>, SAMUEL<sup>5</sup>, JOHN #4<sup>4</sup>, WILLIAM #3<sup>3</sup>, WILLIAM #2<sup>2</sup>, WILLIAM #1<sup>1</sup>*) was born April 25, 1937 in Iowa City, Iowa. He married

HELEN BERNICE HOLLADAY September 08, 1956 in Cedar Rapids, Iowa, daughter of JOE HOLLADAY and MARY (???). She was born July 31, 1937 in Marion, Iowa.

Notes for LARRY WAYNE WITHERELL:  
LIVES IN CEDAR RAPIDS, IA.

Notes for HELEN BERNICE HOLLADAY:  
b 7/31/1937, Marion, IA.

Children of LARRY WITHERELL and HELEN HOLLADAY are:

- 1782. i. GARY WAYNE<sup>11</sup> WITHERELL, b. November 27, 1961, Cedar Rapids, Iowa.
- 1783. ii. PAMELA SUE WITHERELL, b. November 15, 1966, Cedar Rapids, Iowa.

**1239.** DOLORES C.<sup>10</sup> SMITH (*PEARL ALYCE "ALYCE"<sup>9</sup> WITHERELL, ALMIRA JANE<sup>8</sup> ATCHISON, WESLEY #1<sup>7</sup>, FIELDING H. (S)<sup>6</sup>, SAMUEL<sup>5</sup>, JOHN #4<sup>4</sup>, WILLIAM #3<sup>3</sup>, WILLIAM #2<sup>2</sup>, WILLIAM #1<sup>1</sup>*) was born June 29, 1930 in Mishawaka, Ind.. She married GERALD L. HINTON June 24, 1950 in Mishawaka, Ind., son of RAYMOND HINTON and DOROTHY RINEHART. He was born December 07, 1929 in Lakemore, Ohio.

Notes for DOLORES C. SMITH:  
LIVES MISHAWAKA HAS ATCHISON-TINKEY FAMILY BOOK

Notes for GERALD L. HINTON:  
b 12/7/1929, Lakemore, OH.

Children of DOLORES SMITH and GERALD HINTON are:

- 1784. i. CATHERINE K.<sup>11</sup> HINTON, b. July 12, 1951, Mishawaka, Ind..
- 1785. ii. TIMOTHY RAYMOND HINTON, b. February 15, 1956, Mishawaka, Ind..

**1240.** PAUL ROBERT<sup>10</sup> SMITH (*PEARL ALYCE "ALYCE"<sup>9</sup> WITHERELL, ALMIRA JANE<sup>8</sup> ATCHISON, WESLEY #1<sup>7</sup>, FIELDING H. (S)<sup>6</sup>, SAMUEL<sup>5</sup>, JOHN #4<sup>4</sup>, WILLIAM #3<sup>3</sup>, WILLIAM #2<sup>2</sup>, WILLIAM #1<sup>1</sup>*) was born December 11, 1934 in Mishawaka, Ind.. He married D. MARILYN HALL 1954, daughter of FORIST HALL and MARTHA BOYCE. She was born October 31, 1935 in Mishawaka, Ind..

Notes for PAUL ROBERT SMITH:  
LIVES PHOENIX, AZ. b 10/31/1935, Mishawaka, IN.

Children of PAUL SMITH and D. HALL are:

- 1786. i. MELA<sup>11</sup> DEE SMITH, b. August 24, 1955, Mishawaka, Ind..
- ii. TRAVIS LEE SMITH, b. January 06, 1960, Phoenix, Ariz..
- 1787. iii. BRADLEY J. SMITH, b. October 29, 1961, Phoenix, Ariz..
- 1788. iv. PENNY MARIE SMITH, b. April 03, 1963, Phoenix, Ariz..

**1241.** VERA<sup>10</sup> SMITH (*PEARL ALYCE "ALYCE"<sup>9</sup> WITHERELL, ALMIRA JANE<sup>8</sup> ATCHISON, WESLEY #1<sup>7</sup>, FIELDING H. (S)<sup>6</sup>, SAMUEL<sup>5</sup>, JOHN #4<sup>4</sup>, WILLIAM #3<sup>3</sup>, WILLIAM #2<sup>2</sup>, WILLIAM #1<sup>1</sup>*) was born November 30, 1938 in Mishawaka, Ind.. She married EUGENE WALTER SNYDER.

Notes for VERA SMITH:  
LIVES MISHAWAKA, IN.

Child of VERA SMITH and EUGENE SNYDER is:

- i. TODD MICHAEL<sup>11</sup> SNYDER, b. October, Mishawaka, Ind.; m. KIM (???)

Notes for TODD MICHAEL SNYDER:  
LIVES CICERO, IN.

**1242.** SANDRA<sup>10</sup> SMITH (*PEARL ALYCE "ALYCE"<sup>9</sup> WITHERELL, ALMIRA JANE<sup>8</sup> ATCHISON, WESLEY #1<sup>7</sup>, FIELDING H. (S)<sup>6</sup>, SAMUEL<sup>5</sup>, JOHN #4<sup>4</sup>, WILLIAM #3<sup>3</sup>, WILLIAM #2<sup>2</sup>, WILLIAM #1<sup>1</sup>*) was born December 22, 1943 in Mishawaka, Ind.. She married RICHARD PERSONETTE, son of JOSEPH PERSONETTE and CORA (???)

Notes for SANDRA SMITH:

LIVES IN OSCEOLA, IN. HAS ATCHISON-TINKEY FAMILY BOOK. she looks for the Witherell Family Tree. She Has another child.

Children of SANDRA SMITH and RICHARD PERSONETTE are:

1789. i. MICHAEL DAVID<sup>11</sup> PERSONETTE.  
ii. DANIEL JOSEPH PERSONETTE.

1243. JUANITA<sup>10</sup> MUSTAFA (*BENJAMIN VERA "VERA"<sup>9</sup> WITHERELL, ALMIRA JANE<sup>8</sup> ATCHISON, WESLEY #1<sup>7</sup>, FIELDING H. (S)<sup>6</sup>, SAMUEL<sup>5</sup>, JOHN #4<sup>4</sup>, WILLIAM #3<sup>3</sup>, WILLIAM #2<sup>2</sup>, WILLIAM #1<sup>1</sup>*) died 1992 in Calif.. She married CLYDE HUDSON 1952. He was born March 19, 1898 in Mich., and died June 1977 in Mich..

Notes for JUANITA MUSTAFA:

LIVED IN UTICA, MI.

Notes for CLYDE HUDSON:

DIED, HEART ATTACK, SOC. SEC. # 372-07-1850. b 3/19/1898, MI, d 6/1977, MI.

Child of JUANITA MUSTAFA and CLYDE HUDSON is:

1790. i. CHARLES DENNIS "DENNY"<sup>11</sup> HUDSON.

1244. CAROL<sup>10</sup> MUSTAFA (*BENJAMIN VERA "VERA"<sup>9</sup> WITHERELL, ALMIRA JANE<sup>8</sup> ATCHISON, WESLEY #1<sup>7</sup>, FIELDING H. (S)<sup>6</sup>, SAMUEL<sup>5</sup>, JOHN #4<sup>4</sup>, WILLIAM #3<sup>3</sup>, WILLIAM #2<sup>2</sup>, WILLIAM #1<sup>1</sup>*) was born January 18, 1934 in Highland Park, Mich.. She married DONALD HAZELWOOD December 29, 1954 in Alabama., son of ALEXANDER HAZELWOOD and GERTRUDE (??). He was born August 01, 1936 in Canada..

Notes for CAROL MUSTAFA:

LIVES WARREN, MI, DIVORCED

Notes for DONALD HAZELWOOD:

Officer in Canadian Air Force. b 8/1/1936, Canada.

Children of CAROL MUSTAFA and DONALD HAZELWOOD are:

- i. SUSAN DENISE<sup>11</sup> HAZELWOOD, b. November 20, 1955, Alabama.  
ii. DONALD ALEXANDER HAZELWOOD, b. December 29, 1956, Alabama..

Notes for DONALD ALEXANDER HAZELWOOD:

ALABAMA, MAJOR IN U S ARMY.

1245. HERMAN LOU<sup>10</sup> MAIRE (*ELMAY NAOMI<sup>9</sup> ROBINSON, JULIA ANN<sup>8</sup> ATCHISON, WESLEY #1<sup>7</sup>, FIELDING H. (S)<sup>6</sup>, SAMUEL<sup>5</sup>, JOHN #4<sup>4</sup>, WILLIAM #3<sup>3</sup>, WILLIAM #2<sup>2</sup>, WILLIAM #1<sup>1</sup>*) was born November 30, 1917 in Manchester, Iowa. He married (1) MILDRED MARCELLA HOLMAN October 06, 1962 in Manchester, Iowa, daughter of CHARLES HOLMAN and BERTHA GYPSE. She was born 1919 in Quasqueton, Iowa, and died 1990. He married (2) RUTH ALMA (MAXFIELD) BRANDT October 06, 1992 in Waterloo, Iowa, daughter of JOHN BRANDT and EMMA KRAMBEER. She was born October 05, 1912 in Fredericksburg, Iowa.

Notes for HERMAN LOU MAIRE:

Lives in WATERLOO, IA., birth book 4.

Notes for MILDRED MARCELLA HOLMAN:

Divorced in 1961. b 1919, Quasqueton, IA, d 1990

Marriage Notes for HERMAN MAIRE and MILDRED HOLMAN:

Witnesses=BEULAH E MAIRE & JULIA M MAIRE, DONALD E FREEMAN, PASTOR, PRESBYTERIAN CHURCH, He is a farmer, married 1st 10/7/1939, remarried in 1962.

Notes for RUTH ALMA (MAXFIELD) BRANDT:

(She was married 1st to a MAXFIELD.) No Children. b 10/5/1912, Fredericksburg, IA.

Children of HERMAN MAIRE and MILDRED HOLMAN are:

1791. i. BENNY LEW<sup>11</sup> MAIRE, b. July 07, 1940, Coffins Grove, Iowa.  
ii. LINDA MAIRE, b. June 22, 1943; m. (1) DONALD HANDLE; m. (2) DARREL POWER; m. (3) ANDY HOLMS.

Notes for LINDA MAIRE:

Lives in CEDAR RAPIDS, IA.

Notes for DONALD HANDLE:

Married 10 1/2 years.

Notes for DARREL POWER:

Married 16 years.

Notes for ANDY HOLMS:

Married over 4 years.

1792. iii. GENE ARTHUR MAIRE, b. April 11, 1950, Waterloo, Iowa.

**1246.** HERBERT WILLIAM<sup>10</sup> MAIRE (*ELMAY NAOMI<sup>9</sup> ROBINSON, JULIA ANN<sup>8</sup> ATCHISON, WESLEY #1<sup>7</sup>, FIELDING H. (S)<sup>6</sup>, SAMUEL<sup>5</sup>, JOHN #4<sup>4</sup>, WILLIAM #3<sup>3</sup>, WILLIAM #2<sup>2</sup>, WILLIAM #1<sup>1</sup>*) was born November 30, 1917 in MANCHESTER, Iowa. He married HAZEL MARIE LEE June 02, 1937 in Dundee, Iowa, daughter of JOSEPH LEE and LOTTIE TAFT. She was born May 02, 1918 in Dundee, Iowa, and died June 22, 1982 in Des Moines, Iowa.

Notes for HERBERT WILLIAM MAIRE:

Lives in DES MOINES, IA. Has ATCHISON-TINKEY FAMILY Book, twin. Birth Book 4.

Notes for HAZEL MARIE LEE:

b 5/2/1918, Dundee, IA, d 6/22/1982, Des Moines, IA.

Marriage Notes for HERBERT MAIRE and HAZEL LEE:

Witnesses were: Evlon & Herman Maire, by O G Smith, Evangelist Book m, page 179

Children of HERBERT MAIRE and HAZEL LEE are:

1793. i. MELVIN HERBERT<sup>11</sup> MAIRE, b. April 06, 1938, Manchester, Iowa.  
1794. ii. EVELYN PAULINE MAIRE, b. June 28, 1940, Manchester, IA..  
iii. MILTON JOSEPH MAIRE, b. September 10, 1944, Waterloo, IA.; m. MARCIA ZIKE.

Notes for MILTON JOSEPH MAIRE:

Lives in Des Moines, IA. No Children.

1795. iv. ELAINE K. MAIRE, b. June 19, 1957, Des Moines, IA..

**1247.** EVELYN ELMAY<sup>10</sup> MAIRE (*ELMAY NAOMI<sup>9</sup> ROBINSON, JULIA ANN<sup>8</sup> ATCHISON, WESLEY #1<sup>7</sup>, FIELDING H. (S)<sup>6</sup>, SAMUEL<sup>5</sup>, JOHN #4<sup>4</sup>, WILLIAM #3<sup>3</sup>, WILLIAM #2<sup>2</sup>, WILLIAM #1<sup>1</sup>*) was born January 31, 1919 in Coffins Grove, Del. Co, Iowa. She married (1) EDGAR RAYMOND BUTTERS July 14, 1939 in Iowa City, Iowa. He was born January 03, 1917, and died September 13, 1991. She married (2) EMIL FREY December 01, 1978. He was born December 01, 1878, and died March 31, 1995.

Notes for EVELYN ELMAY MAIRE:

Lives in Cedar Falls, IA. Has 4 Atchison-Tinkey Books. She has 2 step sons: Jeffery & Timothy Frey.

Notes for EDGAR RAYMOND BUTTERS:

b 1/3/1917, d 9/13/1991

Notes for EMIL FREY:

d 3/31/1995



William #1 ATCHISON

Children of EVELYN MAIRE and EDGAR BUTTERS are:

- 1796. i. ROSE NAOMI<sup>11</sup> BUTTERS, b. October 06, 1940, Independence, Iowa.
- 1797. ii. RONALD WESLEY "BUTCH" BUTTERS, b. August 10, 1942, Independence, Iowa.
- 1798. iii. ROBERT ALLEN BUTTERS, b. October 06, 1943, Independence, Iowa.
- iv. PATRICA EVELYN BUTTERS, b. March 25, 1945, Elgen, Iowa; d. October 08, 1997, Dunkerton, Iowa.

Notes for PATRICA EVELYN BUTTERS:

Died of Cancer. Married & Divorced a Hannah, married a Slater

- v. SHIRLEY KAY BUTTERS, b. October 15, 1945, Independence, Iowa.

Notes for SHIRLEY KAY BUTTERS:

Live in Waterloo, IA., Des Moines Comm. College in Auto Mechanics Course, works at John Deere, Waterloo, IA.

- 1799. vi. DARLENE JOANNE BUTTERS, b. January 09, 1946, Independence, Iowa.
- 1800. vii. RITA ANN BUTTERS, b. May 08, 1952, Independence, Iowa.
- 1801. viii. KATHY LOUISE BUTTERS, b. July 14, 1953, Iowa City, Iowa.

Children of EVELYN MAIRE and EMIL FREY are:

- ix. JEFFERY FRED<sup>11</sup> FREY.
- x. TIMOTHY TOD FREY.

1248. BURDETTE WESLEY<sup>10</sup> MAIRE (*ELMAY NAOMI<sup>9</sup> ROBINSON, JULIA ANN<sup>8</sup> ATCHISON, WESLEY #1<sup>7</sup>, FIELDING H. (S)<sup>6</sup>, SAMUEL<sup>5</sup>, JOHN #4<sup>4</sup>, WILLIAM #3<sup>3</sup>, WILLIAM #2<sup>2</sup>, WILLIAM #1<sup>1</sup>*) was born April 10, 1921 in Coffins Grove, Del. Co, Iowa, and died January 13, 1983 in Waterloo, Iowa. He married IRENE LANCELLE March 26, 1946 in Waterloo, Iowa, daughter of RUDOLPH LANCELLE and HARMKA MELENDORPH. She was born January 25, 1925 in Aplington, Iowa.

Notes for BURDETTE WESLEY MAIRE:

Soc. Sec Death Records+ # 482-12-0664

Notes for IRENE LANCELLE:

Lives in Waterloo, IA. b 1/25/1925, Aplington, IA.

Children of BURDETTE MAIRE and IRENE LANCELLE are:

- i. JOHN WESLEY<sup>11</sup> MAIRE, b. December 17, 1946, Waterloo, Iowa.
- ii. WANDA IRENE MAIRE, b. October 19, 1948, Waterloo, Iowa.

Notes for WANDA IRENE MAIRE:

Lives in Studio City, CA, Has Atchison-Tinkey Book.

- 1802. iii. CRAIG BURDETTE MAIRE, b. February 04, 1950, Waterloo, Iowa.

1249. BEULAH ELIZABETH<sup>10</sup> MAIRE (*ELMAY NAOMI<sup>9</sup> ROBINSON, JULIA ANN<sup>8</sup> ATCHISON, WESLEY #1<sup>7</sup>, FIELDING H. (S)<sup>6</sup>, SAMUEL<sup>5</sup>, JOHN #4<sup>4</sup>, WILLIAM #3<sup>3</sup>, WILLIAM #2<sup>2</sup>, WILLIAM #1<sup>1</sup>*) was born December 14, 1922 in Coffins Grove, Del. Co, Iowa, and died April 25, 1998 in Cedar Rapids, Iowa. She married (1) HAROLD FRANCIS SKELTON, son of MATTIE MAY BLEDSOE. He was born July 12, 1923 in IA., and died August 1980 in 52627, IA.. She married (2) HAROLD GRAHAM. She married (3) MERLIN ROY HUGH July 03, 1942 in Masonville, Iowa, son of GLYN HUGH and NELLIE BLANCHARD. He was born September 23, 1921 in Hopkinton, Iowa, and died September 1972 in Iowa.

Notes for BEULAH ELIZABETH MAIRE:

Lives in Cedar Rapids, IA.

Notes for HAROLD FRANCIS SKELTON:

Soc. Sec> # 482-12-7645

Notes for MERLIN ROY HUGH:

Soc. Sec. # 485-14-9493, b 9/23/1921, Hopkinton, IA, d 9/1972, IA.

Marriage Notes for BEULAH MAIRE and MERLIN HUGH:

Witt.= Darlene Hugh & Julia Maire, B H Wendlant, Minister.

Children of BEULAH MAIRE and HAROLD SKELTON are:

- 1803. i. JIM<sup>11</sup> SKELTON, b. October 14, 1952, Mason City, IA..
- 1804. ii. STEVE SKELTON, b. December 22, 1953, Fort Madison, IA..
- 1805. iii. SUE SKELTON, b. October 05, 1958, Cedar Rapids, IA..

Children of BEULAH MAIRE and MERLIN HUGH are:

- 1806. iv. RHINE "RINEY" <sup>111</sup>HUGH, b. September 07, 1943, Manchester, Iowa.
- 1807. v. CHERYL ELIZA HUGH, b. November 03, 1945, Ryan, Iowa.

**1250.** JULIA MAE "JUDY"<sup>10</sup> MAIRE (*ELMAY NAOMI<sup>9</sup> ROBINSON, JULIA ANN<sup>8</sup> ATCHISON, WESLEY #1<sup>7</sup>, FIELDING H. (S)<sup>6</sup>, SAMUEL<sup>5</sup>, JOHN #4<sup>4</sup>, WILLIAM #3<sup>3</sup>, WILLIAM #2<sup>2</sup>, WILLIAM #1<sup>1</sup>*) was born May 31, 1925 in Coffins Grove, Del. Co, Iowa. She married (1) TRUMAN ARTHUR WILSON April 22, 1946 in Minneapolis, Minn., son of ARTHUR WILSON and ELLA (??). He was born October 30, 1918 in LaPort City, Iowa. She married (2) LEON LETCHFORD December 22, 1973 in Waterloo, Iowa, son of FRANK LETCHFORD. He was born in Frankville, Iowa.

Notes for JULIA MAE "JUDY" MAIRE:

Lives in Delhi, IA. She was a supervisor, retiring from John Deere Waterloo Works, Has Atchison-Tinkey Book

Notes for TRUMAN ARTHUR WILSON:

Divorced 1960, Had Rheumatic Fever as a teenager. b 10/30/1918, LaPorte City, IA.

Marriage Notes for JULIA MAIRE and LEON LETCHFORD:

Divorced 12/31/1980

Children of JULIA MAIRE and TRUMAN WILSON are:

- 1808. i. GREGORY E.<sup>11</sup> WILSON, b. November 20, 1949, Waterloo, Iowa.
- ii. SUSAN MARGARET WILSON, b. November 30, 1952, Manchester, Iowa; m. JOHN FRANKLIN RISSE.

Notes for SUSAN MARGARET WILSON:

Lives in Burnsville, MN Birth Book 8, Page 115, Manchester, IA. 3 years, Business Degree College, Flight Attendant for Northwest Air Lines in Minneapolis, MN.

Notes for JOHN FRANKLIN RISSE:

Divorced in 1974

**1251.** MARK EUGENE "RUSTY"<sup>10</sup> MAIRE (*ELMAY NAOMI<sup>9</sup> ROBINSON, JULIA ANN<sup>8</sup> ATCHISON, WESLEY #1<sup>7</sup>, FIELDING H. (S)<sup>6</sup>, SAMUEL<sup>5</sup>, JOHN #4<sup>4</sup>, WILLIAM #3<sup>3</sup>, WILLIAM #2<sup>2</sup>, WILLIAM #1<sup>1</sup>*) was born March 02, 1928 in Coffins Grove, Iowa. He married BEVERLY C. WILLIAMS June 05, 1949 in Waterloo, Iowa, daughter of RUSSELL WILLIAMS and EVELYN STICKFORE. She was born September 15, 1933 in Oelwein, Iowa.

Notes for MARK EUGENE "RUSTY" MAIRE:

Lives in Gustine, CA. U S Army, Japan

Notes for BEVERLY C. WILLIAMS:

b 9/15/1933, Oelwein, IA.

Children of MARK MAIRE and BEVERLY WILLIAMS are:

- i. BECKY JO<sup>11</sup> MAIRE, b. March 17, 1950, Waterloo, Iowa.
- 1809. ii. RICKY LEE MAIRE, b. July 17, 1952, Eldora, Iowa.
- iii. MARK RUSSELL MAIRE, b. March 03, 1955, Waterloo, Iowa.
- 1810. iv. DAVID EUGENE MAIRE, b. February 28, 1956, Waterloo, Iowa.
- v. TIMOTHY LAVON MAIRE, b. September 01, 1960, Ames, Iowa; d. August 28, 1968, Campbell, Calif..
- 1811. vi. KAYLA SUE MAIRE, b. October 11, 1961, San Jose, Calif..
- 1812. vii. MICHELLE EVELYN MAIRE, b. November 30, 1963, Campbell, Calif..
- 1813. viii. CHRISTINE ANN MAIRE, b. February 03, 1966, San Jose, Calif..

**1252.** DARLENE MARY<sup>10</sup> MAIRE (*ELMAY NAOMI<sup>9</sup> ROBINSON, JULIA ANN<sup>8</sup> ATCHISON, WESLEY #1<sup>7</sup>, FIELDING H. (S)<sup>6</sup>, SAMUEL<sup>5</sup>, JOHN #4<sup>4</sup>, WILLIAM #3<sup>3</sup>, WILLIAM #2<sup>2</sup>, WILLIAM #1<sup>1</sup>*) was born July 26, 1932 in Manchester, Iowa. She married (1)

HOWARD RUFUS WILLARD February 14, 1948 in Winthrop, Iowa, son of GEORGE WILLARD and GOLDIE PRATT. He was born August 18, 1928 in Buckcreek, Iowa. She married (2) JOHN ALBERT MCCUNE November 09, 1953 in Iowa City, Iowa. He was born June 12, 1915 in Cedar Rapids, Iowa, and died August 18, 1989 in Denver, Colo.. She married (3) JOE FENDER October 06, 1965 in Reno, Nev., son of WALTER FENDER and MARY (???). He was born September 22, 1917 in Superior, Wisc..

Notes for DARLENE MARY MAIRE:

Lives in Gustine, CA, has 2 Atchison-Tinkey Books.

Notes for HOWARD RUFUS WILLARD:

b 8/18/1928, Buckcreek, IA.

Notes for JOHN ALBERT MCCUNE:

Soc. Sec. # 479-07-8133. b 6/12/1915, Cedar Rapids, IA, d 8/18/1989, Denver, CO.

Notes for JOE FENDER:

b 9/22/1917, Superior, WI.

Children of DARLENE MAIRE and HOWARD WILLARD are:

1814. i. HOWARD LOUIE<sup>11</sup> WILLARD, b. December 08, 1948, Iowa City, Iowa.  
ii. JACQUELINE ELIZABETH WILLARD, b. September 28, 1950, Cedar Rapids, Iowa; d. July 31, 1995, Ga..

Child of DARLENE MAIRE and JOHN MCCUNE is:

- iii. PAUL STEVEN<sup>11</sup> MCCUNE, b. June 20, 1953, Cedar Rapids, Iowa; d. June 17, 1991, Dahlonga, Ga..

1253. GEORGE OWEN<sup>10</sup> ROBINSON (*EVLON*<sup>9</sup>, *JULIA ANN*<sup>8</sup> *ATCHISON*, *WESLEY* #1<sup>7</sup>, *FIELDING H. (S)*<sup>6</sup>, *SAMUEL*<sup>5</sup>, *JOHN* #4<sup>4</sup>, *WILLIAM* #3<sup>3</sup>, *WILLIAM* #2<sup>2</sup>, *WILLIAM* #1<sup>1</sup>) was born November 22, 1932 in Manchester, Iowa. He married (1) HAMAKO NAGASWA August 11, 1950 in Tokyo, Japan, daughter of TOMOICHI NAGASWA. She was born October 13, 1934 in Tokyo, Japan.. He married (2) JACQUELINE MCMAHON December 24, 1953 in Woodlawn, Md., daughter of EDWARD MCMAHON. She was born June 24, 1936 in New York City, N.Y..

Notes for GEORGE OWEN ROBINSON:

He was a career Air Force Man. Retired in Puyallup, WA, close to Seattle. He has an Atchison-Tinkey Book.

Children of GEORGE ROBINSON and HAMAKO NAGASWA are:

1815. i. BRENDA S. DR.<sup>11</sup> ROBINSON, b. May 23, 1959, Tachikawa, Japan.  
1816. ii. GARY ALDEN ROBINSON, b. September 02, 1960, Tachikawa, Japan.  
iii. CINDI M. ROBINSON, b. March 21, 1961, Tachikawa, Japan.

Notes for CINDI M. ROBINSON:

Lives in Pullman, WA. Graduates 8/1997 in Business-Marketing, Univ

- iv. JAMES L. ROBINSON, b. May 06, 1962, Lockport, N.Y.; m. CORNELIA GAYLE PEREZ, February 20, 1985, Spokane, Wash.; b. February 17, 1965, Portland, Oreg..

Notes for JAMES L. ROBINSON:

Lives in Seattle, WA, college 1980-81, Medical Assistant, Military= 1981-1985, Sgt, Hon. Discharge, Lives in Seattle, WA..

Child of GEORGE ROBINSON and JACQUELINE MCMAHON is:

- v. DENISE LYN<sup>11</sup> ROBINSON, b. December 22, 1954, Hempstead, N.Y.; m. JOHN HOUSEMAN, July 27, 1974.

1254. IRENE ELIZABETH<sup>10</sup> CLARK (*JULIA ELIZABETH*<sup>9</sup> *ROBINSON*, *JULIA ANN*<sup>8</sup> *ATCHISON*, *WESLEY* #1<sup>7</sup>, *FIELDING H. (S)*<sup>6</sup>, *SAMUEL*<sup>5</sup>, *JOHN* #4<sup>4</sup>, *WILLIAM* #3<sup>3</sup>, *WILLIAM* #2<sup>2</sup>, *WILLIAM* #1<sup>1</sup>) was born November 02, 1920 in Oelwein, Iowa. She married WILLIAM R. #1 COLE October 27, 1940 in Oelwein, Iowa. He was born February 21, 1921 in Oekwein, Iowa, and died September 15, 1989 in Oelwein, Iowa.

Notes for IRENE ELIZABETH CLARK:

Lives in Stanley, IA. In Oelwein, IA Grad. H. School in 1938, President of Alumni Assoc. for 35th reunion, has

Atchison-Tinke Book

Notes for WILLIAM R. #1 COLE:

Lung Cancer, Oelwein Hosp.

Children of IRENE CLARK and WILLIAM COLE are:

- 1817. i. WILLIAM R #2<sup>11</sup> COLE, b. September 23, 1941, Oelwein, Iowa.
- 1818. ii. MICHAEL THOMAS COLE, b. March 06, 1944, Oelwein, Iowa.
- 1819. iii. KATHLEEN ANN COLE, b. January 09, 1947, Oelwein, Iowa.
- 1820. iv. LARRY LEE COLE, b. September 05, 1949, Oelwein, Iowa.

**1255.** MARGARET<sup>10</sup> CLARK (*JULIA ELIZABETH<sup>9</sup> ROBINSON, JULIA ANN<sup>8</sup> ATCHISON, WESLEY #1<sup>7</sup>, FIELDING H. (S)<sup>6</sup>, SAMUEL<sup>5</sup>, JOHN #4<sup>4</sup>, WILLIAM #3<sup>3</sup>, WILLIAM #2<sup>2</sup>, WILLIAM #1<sup>1</sup>*) was born February 13, 1922 in Oelwein, Iowa.. She married (1) CLIFFORD JAY HINES in Oelwein, Iowa. He was born July 28 in Iowa, and died November 1938 in Cedar Falls, Iowa. She married (2) RALPH W. MASON, son of ELMER MASON and EMMA MARLIN. He was born January 29, 1930 in Mass..

Notes for MARGARET CLARK:

Lives in Vacaville, CA.

Notes for CLIFFORD JAY HINES:

Killed by a Crane, while wkg. on new Dorm. for College in cedar Fall, IA.

Notes for RALPH W. MASON:

Merchant Seaman, retired, had total knee replacement in 1988

Children of MARGARET CLARK and CLIFFORD HINES are:

- 1821. i. MARGY<sup>11</sup> HINES, b. Iowa; d. November 1986, Los Angelos, Calif..
- 1822. ii. CLIFFORD JAMES HINES, b. July 28, 1939, Waterloo, IowaA.

**1256.** MARTHA<sup>10</sup> CLARK (*JULIA ELIZABETH<sup>9</sup> ROBINSON, JULIA ANN<sup>8</sup> ATCHISON, WESLEY #1<sup>7</sup>, FIELDING H. (S)<sup>6</sup>, SAMUEL<sup>5</sup>, JOHN #4<sup>4</sup>, WILLIAM #3<sup>3</sup>, WILLIAM #2<sup>2</sup>, WILLIAM #1<sup>1</sup>*) was born January 12, 1926 in Oelwein, Iowa. She married (1) ROBERT FISHER November 1947. She married (2) RUSSELL ALLEN SHERWOOD March 02, 1952 in Stanley, IA., son of LAWRENCE SHERWOOD and CYLINDA HERBSLEB. He was born November 20, 1924 in Waterloo, IA, and died June 08, 1996 in Peoria, IL.

Notes for MARTHA CLARK:

Lives in Princeville, IL

Marriage Notes for MARTHA CLARK and ROBERT FISHER:

Divorced 2/1948, no children

Notes for RUSSELL ALLEN SHERWOOD:

U S Army in WW11

Children of MARTHA CLARK and RUSSELL SHERWOOD are:

- 1823. i. GEORGE RUSSELL<sup>11</sup> SHERWOOD, b. Pekin, IL.
- 1824. ii. MELANIE ANN SHERWOOD, b. December 11, 1952, Pekin, IL.
- 1825. iii. JULIA MARIE SHERWOOD, b. July 02, 1959, Peoria, IL.
- 1826. iv. LAURA LYNNE SHERWOOD, b. October 07, 1961, Peoria, IL.

**1257.** GEORGE THOMAS<sup>10</sup> CLARK (*JULIA ELIZABETH<sup>9</sup> ROBINSON, JULIA ANN<sup>8</sup> ATCHISON, WESLEY #1<sup>7</sup>, FIELDING H. (S)<sup>6</sup>, SAMUEL<sup>5</sup>, JOHN #4<sup>4</sup>, WILLIAM #3<sup>3</sup>, WILLIAM #2<sup>2</sup>, WILLIAM #1<sup>1</sup>*) was born December 10, 1928 in Oelwein, Iowa. He married (1) EMMY LENORA HEIPLE 1947 in Campstone, Manitoba, Canada, daughter of LLOYD HEIPLE and MYRTLE PATTON. She was born July 06, 1927. He married (2) DOROTHY JEAN BOHNSACK September 29, 1956 in Waterloo, Iowa, daughter of ROLAND BOHNSACK and IRIS WILSON. She was born December 18, 1926 in Traer, Iowa.

Notes for GEORGE THOMAS CLARK:

Lives in New Hartford, IA. Grad. Stanley H.S. in 1945, Speaker at 35th year reunion. Arthritis, 1/2 year at Upper Iowa at

Fayette. Drafted in 1946. Inspector at J. Deere Waterloo, then Wagner Mfg, Cedar Falls. Gen. Mgr. Waterloo Bearing-purchased WWB in 1972. retired in 1991, U S Transport Corps 4/1946-10/1947 as a T-5, Hon. Discharge. Has Atchison-Tinkey Book.

Marriage Notes for GEORGE CLARK and EMMY HEIPLE:  
Divorced 1954, Waterloo, IA.

Notes for DOROTHY JEAN BOHNSACK:  
Heart Problems.

Children of GEORGE CLARK and EMMY HEIPLE are:

- 1827. i. SUSAN EMILY<sup>11</sup> CLARK, b. January 02, 1948, Waterloo, IA..
- 1828. ii. ELIZABETH ANN CLARK, b. August 21, 1951, Waterloo, IA..

1258. DONNA JOAN<sup>10</sup> CLARK (*JULIA ELIZABETH<sup>9</sup> ROBINSON, JULIA ANN<sup>8</sup> ATCHISON, WESLEY #1<sup>7</sup>, FIELDING H. (S)<sup>6</sup>, SAMUEL<sup>5</sup>, JOHN #4<sup>4</sup>, WILLIAM #3<sup>3</sup>, WILLIAM #2<sup>2</sup>, WILLIAM #1<sup>1</sup>*) was born November 19, 1930 in Charles City, Iowa. She married CHARLES WILLIAM PROVOW July 31, 1949 in Nashua, Iowa, son of HERLIE PROVOW and CELIA GRIFFIN. He was born March 27, 1927 in Climax, Iowa.

Notes for DONNA JOAN CLARK:  
Lives in Des Moines, IA. Has 5 Atchison-Tinkey Books.

Children of DONNA CLARK and CHARLES PROVOW are:

- 1829. i. STEVEN DEAN<sup>11</sup> PROVOW, b. March 11, 1950, Clarinda, Iowa.
- ii. SALLY ANN PROVOW, b. September 21, 1951, Clarinda, Iowa; m. STEVEN YUTAKA NAKAMURA, June 28, 1981, Des Moines, Iowa.; b. August 18, 1951, Chicago, Ill..

Notes for SALLY ANN PROVOW:  
Lives in San Diego, CA. She is a research scientist

Notes for STEVEN YUTAKA NAKAMURA:  
Hi is Comptroller for San Diego County Hosp. Clinics

- 1830. iii. SHIRLEY LYNNE PROVOW, b. December 07, 1953, Des Moines, Iowa.
- 1831. iv. SCOTT MATTHEW PROVOW, b. April 22, 1955, Des Moines, Iowa.

1259. ROYAL HARRY<sup>10</sup> MUELLICH (*DELILAH ELIZABETH "LIZZY"<sup>9</sup> TITTLE, SARAH LAVISA<sup>8</sup> ATCHISON, WESLEY #1<sup>7</sup>, FIELDING H. (S)<sup>6</sup>, SAMUEL<sup>5</sup>, JOHN #4<sup>4</sup>, WILLIAM #3<sup>3</sup>, WILLIAM #2<sup>2</sup>, WILLIAM #1<sup>1</sup>*) was born October 19, 1924 in Dubuque, Iowa, and died July 30, 1983 in Dubuque, Iowa. He married BETTY LEONE SINHOLD April 23, 1947 in Dubuque, Iowa, daughter of HERBERT SINHOLD and LEONA DIERKS. She was born April 05, 1924 in Clinton Co, Iowa..

Notes for ROYAL HARRY MUELLICH:  
Soc. Sec. # 484-12-3871. He had a Garage, Specializing in Volkswagon Cars

Notes for BETTY LEONE SINHOLD:  
Lives in Dubuque, IA. b 4/5/1924, Clinton CO, IA.

Children of ROYAL MUELLICH and BETTY SINHOLD are:

- 1832. i. RUTH ANN<sup>11</sup> MUELLICH, b. January 23, 1949, Dubuque, Iowa.
- 1833. ii. CATHERINE LEONE MUELLICH, b. May 24, 1951, Dubuque, Iowa.

1260. RAMONA MAY<sup>10</sup> PIERROT (*HELEN LAVISA "SPIKE"<sup>9</sup> TITTLE, SARAH LAVISA<sup>8</sup> ATCHISON, WESLEY #1<sup>7</sup>, FIELDING H. (S)<sup>6</sup>, SAMUEL<sup>5</sup>, JOHN #4<sup>4</sup>, WILLIAM #3<sup>3</sup>, WILLIAM #2<sup>2</sup>, WILLIAM #1<sup>1</sup>*) was born December 01, 1918 in Oreg., and died November 01, 1978 in Dubuque, Iowa. She married (1) IRVIN RAY "JACK" BREWSTER May 15, 1934 in Clinton, Iowa, son of HIRIAM BREWSTER and ALMA SMITH. He was born August 04, 1916 in Miles, Iowa. She married (2) LLOYD MELVIN "DUSTY" RUCKER June 06, 1953 in New London, Mo., son of HARRY RUCKER and CATHERINE RAUN. He was born May 22, 1914 in Cornell, Ill., and died November 04, 1998 in Dubuque, Iowa..

Notes for RAMONA MAY PIERROT:

Soc. Sec. # 541-22-2313

Notes for IRVIN RAY "JACK" BREWSTER:

Buried in Linwood Cemetery, Dubuque, IA. b 8/4/1916 Miles, IA.

Marriage Notes for RAMONA PIERROT and IRVIN BREWSTER:

Methodist Church for marriage

Notes for LLOYD MELVIN "DUSTY" RUCKER:

Obit, T. Herald, 11/6/1998, Worked for Trausch Backing Company, retired in 1976. Died Wed., PM at Finley Hospital, Bur in Linwood Cemetery, bur Sat/ 10/AM. 40 grandchildren, 25 g grandchildren, 3 g g grandchildren.. b 5/22/1914 Cornell, IA, d 11/4/1998 Dubuque, IA.

Children of RAMONA PIERROT and IRVIN BREWSTER are:

- 1834. i. PATRICA ANN<sup>11</sup> BREWSTER, b. July 13, 1935, Sterling, Ill.; d. April 26, 1995, Fulton, Ill..
- 1835. ii. JACQUELINE MAY "JACKIE" BREWSTER, b. June 12, 1937, Dubuque, Iowa; d. January 14, 2000, Iowa City, IA..
- 1836. iii. LANE RAY #1 BREWSTER, b. February 27, 1939, Klammoth Falls, Oreg..
- iv. JOHN HIRIAM BREWSTER, b. November 12, 1940; d. January 02, 1941, Lakeview, Oreg..
- 1837. v. ELLEN MARIE BREWSTER, b. November 24, 1941, Lakeview, Oreg..
- 1838. vi. LARRY GENE BREWSTER, b. February 10, 1942.
- 1839. vii. LANCE RICHARD BREWSTER, b. August 23, 1944, Dubuque, Iowa.
- 1840. viii. LINDA LOU BREWSTER, b. August 08, 1947, Dubuque, Iowa.
- ix. GEORGE BREWSTER.

Notes for GEORGE BREWSTER:

Anchorage, Alaska.

Children of RAMONA PIERROT and LLOYD RUCKER are:

- 1841. x. MITCHEL LEE<sup>11</sup> RUCKER, b. January 09, 1953, Clinton, Iowa.
- 1842. xi. KATHRYN ROSE RUCKER, b. July 22, 1954, Clinton, Iowa.
- 1843. xii. MICHELE ELAINE RUCKER, b. December 02, 1955, Clinton, Iowa.
- xiii. LLOYD LEROY RUCKER, b. March 24, 1959, Clinton, Iowa; d. April 11, 1959, Clinton, Iowa.
- 1844. xiv. ANNA KATHRYN RUCKER, b. August 09, 1966, Prairie du Chein, Wisc..
- 1845. xv. JAMES MELVIN RUCKER, b. October 22, 1968, Iowa City, Iowa.

**1261.** MARY ELIZABETH<sup>10</sup> TITTLE (*JOHN KENT #1<sup>9</sup>, SARAH LAVISA<sup>8</sup> ATCHISON, WESLEY #1<sup>7</sup>, FIELDING H. (S)<sup>6</sup>, SAMUEL<sup>5</sup>, JOHN #4<sup>4</sup>, WILLIAM #3<sup>3</sup>, WILLIAM #2<sup>2</sup>, WILLIAM #1<sup>1</sup>*) was born December 13, 1929 in Dubuque, Iowa. She married EARL HENRY I DAVIS June 06, 1948 in Dubuque, Iowa, son of OTTO DAVIS and RUTH KURTH. He was born August 20, 1924 in Colesburg, Clayton Co, IA., and died September 28, 1999 in Dubuque, IA..

Notes for EARL HENRY I DAVIS:

Worked at Dubuque Packing Co 30 years. US Army WW11 & Natl. Guard.

Children of MARY TITTLE and EARL DAVIS are:

- 1846. i. EARL HENRY #2 "SPARKY"<sup>11</sup> DAVIS, b. April 23, 1949, Dubuque, Iowa.
- 1847. ii. CHRISTINE MARY DAVIS, b. May 06, 1951, Dubuque, Iowa.
- 1848. iii. MERIETTA JANE DAVIS, b. December 25, 1952, Dubuque, Iowa.
- 1849. iv. BRUCE ALLEN DAVIS, b. April 28, 1954, Dubuque, Iowa.
- 1850. v. BEVERLY JEAN DAVIS, b. May 04, 1956, Dubuque, Iowa.
- 1851. vi. KIMBERLY ELIZABETH DAVIS, b. March 27, 1962, Dubuque, Iowa.
- vii. JOHN KINT DAVIS, b. March 29, 1962, Dubuque, Iowa.

**1262.** BEVERLY JEAN<sup>10</sup> TITTLE (*JOHN KENT #1<sup>9</sup>, SARAH LAVISA<sup>8</sup> ATCHISON, WESLEY #1<sup>7</sup>, FIELDING H. (S)<sup>6</sup>, SAMUEL<sup>5</sup>, JOHN #4<sup>4</sup>, WILLIAM #3<sup>3</sup>, WILLIAM #2<sup>2</sup>, WILLIAM #1<sup>1</sup>*) was born September 16, 1938 in Dubuque, Iowa. She married JULIEN FREDRICK #1 WENZEL September 27, 1967 in Dubuque, Iowa, son of JOSEPH WENZEL and LOUISE PAULEN. He was born May 04, 1945 in Dubuque, Iowa.

Notes for BEVERLY JEAN TITTLE:

Lives in Dubuque, IA.

Notes for JULIEN FREDRICK #1 WENZEL:

Has a Towing Service in Dubuque, IA,

Children of BEVERLY TITTLE and JULIEN WENZEL are:

- 1852. i. RICHARD LEROY #1<sup>11</sup> WENZEL, b. February 05, 1965, Dubuque, Iowa.
- 1853. ii. JULIEN FREDRICK #2 WENZEL, b. January 05, 1970, Dubuque, Iowa.

1263. DIANE SHIRLEY<sup>10</sup> TITTLE (*JOHN KENT #1<sup>9</sup>, SARAH LAVISA<sup>8</sup> ATCHISON, WESLEY #1<sup>7</sup>, FIELDING H. (S)<sup>6</sup>, SAMUEL<sup>5</sup>, JOHN #4<sup>4</sup>, WILLIAM #3<sup>3</sup>, WILLIAM #2<sup>2</sup>, WILLIAM #1<sup>1</sup>*) was born November 11, 1945 in Dubuque, Iowa. She married HARLEY LOUIS #1 BUSH February 23, 1963 in Dubuque, Iowa, son of JOSEPH BUSH and HARRIET HENSE. He was born July 23, 1943 in Dubuque, Iowa.

Notes for DIANE SHIRLEY TITTLE:

Lives in Dubuque, IA.

Children of DIANE TITTLE and HARLEY BUSH are:

- 1854. i. JOSEPH JOHN<sup>11</sup> BUSH, b. September 11, 1963, Dubuque, Iowa.
- ii. ROSE MARIE BUSH, b. August 23, 1966, Dubuque, Iowa; m. DEAN FEIBE, September 05, 1987, Dubuque, Iowa; b. November 01, 1958, Fairbury, Nebr..
- 1855. iii. SANDRA LEE BUSH, b. July 31, 1969, Dubuque, Iowa.
- 1856. iv. HARLEY LOUIS #2 BUSH, b. November 11, 1976, Dubuque, Iowa; d. August 28, 1997, Dubuque, Iowa.

1264. RICHARD LE ROY "RICK" #1<sup>10</sup> TITTLE (*JOHN KENT #1<sup>9</sup>, SARAH LAVISA<sup>8</sup> ATCHISON, WESLEY #1<sup>7</sup>, FIELDING H. (S)<sup>6</sup>, SAMUEL<sup>5</sup>, JOHN #4<sup>4</sup>, WILLIAM #3<sup>3</sup>, WILLIAM #2<sup>2</sup>, WILLIAM #1<sup>1</sup>*) was born August 25, 1948 in Dubuque, Iowa. He married (1) SANDRA MARIE HEMING October 12, 1965 in Dubuque, Iowa, daughter of DONALD HEMING and LORRAINE WITT. She was born July 22, 1950 in Dubuque, Iowa. He married (2) LUANN MARIE WAGNER November 14, 1987 in Dubuque, Iowa, daughter of DON WAGNER and JUNE PRULL. She was born April 22, 1961 in Dubuque, Iowa.

Notes for RICHARD LE ROY "RICK" #1 TITTLE:

Lives in Dubuque, IA, Has a County-Western Band.

Children of RICHARD TITTLE and SANDRA HEMING are:

- 1857. i. RICHARD LE ROY #2<sup>11</sup> TITTLE, b. January 15, 1970, Dubuque, Iowa.
- 1858. ii. TRACY LYNN TITTLE, b. March 08, 1971, Dubuque, Iowa.
- 1859. iii. KEVIN JOHN TITTLE, b. August 20, 1972, Dubuque, Iowa.
- 1860. iv. BRENDA LEE TITTLE, b. November 12, 1973, Dubuque, Iowa.
- v. ROBERT SCOTT TITTLE, b. February 05, 1975, Dubuque, Iowa; m. CARY L. MILLER., May 17, 1997, Dubuque, Iowa.
- vi. CHARLES HENRY TITTLE, b. September 16, 1977, Dubuque, Iowa.

Child of RICHARD TITTLE and LUANN WAGNER is:

- vii. TIFFANY NICOLE<sup>11</sup> TITTLE, b. November 21, 1989, Dubuque, Iowa.

1265. LEONA RUTH<sup>10</sup> BUNTS (*SARAH GLADYS<sup>9</sup> TITTLE, SARAH LAVISA<sup>8</sup> ATCHISON, WESLEY #1<sup>7</sup>, FIELDING H. (S)<sup>6</sup>, SAMUEL<sup>5</sup>, JOHN #4<sup>4</sup>, WILLIAM #3<sup>3</sup>, WILLIAM #2<sup>2</sup>, WILLIAM #1<sup>1</sup>*) was born August 15, 1927 in Woodman Twp, Wisc., and died April 11, 1995. She married VERNON JAMES #1 MCCARTNEY January 19, 1946 in Stitzer, Wisc., son of ERNEST MCCARTNEY and BESSIE PROUDFOOT. He was born January 01, 1916, and died November 23, 1963.

Marriage Notes for LEONA BUNTS and VERNON MCCARTNEY:

By Rev L A Lockhart.

Children of LEONA BUNTS and VERNON MCCARTNEY are:

- 1861. i. HARRY EUGENE<sup>11</sup> MCCARTNEY, b. December 10, 1950, Prairie Du Chien, Wisc..
- ii. MILTON MCCARTNEY, b. August 25, 1952; d. September 09, 1958.
- 1862. iii. RALEEN CAROL MCCARTNEY, b. October 15, 1953, Prairie Du Chien, Wisc..
- 1863. iv. LAURAYNE KAY MCCARTNEY, b. October 09, 1955, Prairie DuChien, Wisc..
- 1864. v. JOLINDA MCCARTNEY, b. December 09, 1956.
- 1865. vi. NORMA ELLEN MCCARTNEY, b. August 17, 1959, Prairie Du Chien, Wisc..
- 1866. vii. RUTH MCCARTNEY, b. April 06, 1961.
- 1867. viii. SUSAN MARIE MCCARTNEY, b. May 13, 1963, Prairie du Chien, Wisc..
- 1868. ix. VERNON JAMES #2 MCCARTNEY, b. June 07, 1964.

**1266.** GEORGIA MAY<sup>10</sup> BUNTS (*SARAH GLADYS<sup>9</sup> TITTLE, SARAH LAVISA<sup>8</sup> ATCHISON, WESLEY #1<sup>7</sup>, FIELDING H. (S)<sup>6</sup>, SAMUEL<sup>5</sup>, JOHN #4<sup>4</sup>, WILLIAM #3<sup>3</sup>, WILLIAM #2<sup>2</sup>, WILLIAM #1<sup>1</sup>*) was born February 22, 1929 in Woodman Twp, Wisc.. She married (1) KENNETH C. HUBBARD April 02, 1948, son of LESTER HUBBARD and MABLE (???). He was born April 24, 1928, and died October 21, 1963. She married (2) STEWART WEPKING December 04, 1971. He was born March 17, 1930, and died August 02, 1991.

Notes for GEORGIA MAY BUNTS:

Live in Mt Hope, WI.

Children of GEORGIA BUNTS and KENNETH HUBBARD are:

- 1869. i. KENNETH M.<sup>11</sup> HUBBARD, b. March 27, 1949, Priarie Duchien, WI.
- 1870. ii. LONNIE HUBBARD, b. August 22, 1950.

**1267.** CAROLINE JUNE<sup>10</sup> BUNTS (*SARAH GLADYS<sup>9</sup> TITTLE, SARAH LAVISA<sup>8</sup> ATCHISON, WESLEY #1<sup>7</sup>, FIELDING H. (S)<sup>6</sup>, SAMUEL<sup>5</sup>, JOHN #4<sup>4</sup>, WILLIAM #3<sup>3</sup>, WILLIAM #2<sup>2</sup>, WILLIAM #1<sup>1</sup>*) was born September 17, 1930 in Woodman Twp, Wisc.. She married GERALD WOOD.

Notes for CAROLINE JUNE BUNTS:

Lives in Madison, WI.

Children of CAROLINE BUNTS and GERALD WOOD are:

- 1871. i. DEBORAH<sup>11</sup> WOOD.
- ii. MICHAEL WOOD.

**1268.** HENRY WESLEY #1<sup>10</sup> BUNTS (*SARAH GLADYS<sup>9</sup> TITTLE, SARAH LAVISA<sup>8</sup> ATCHISON, WESLEY #1<sup>7</sup>, FIELDING H. (S)<sup>6</sup>, SAMUEL<sup>5</sup>, JOHN #4<sup>4</sup>, WILLIAM #3<sup>3</sup>, WILLIAM #2<sup>2</sup>, WILLIAM #1<sup>1</sup>*) was born April 05, 1931 in Woodman Twp, Wisc.. He married IZETTA PEARL PAGE November 13, 1954, daughter of RUSSELL PAGE and EDNA DENMAN. She was born March 03, 1934, and died November 28, 1994.

Notes for HENRY WESLEY #1 BUNTS:

Lives in Orfordville, WI.

Notes for IZETTA PEARL PAGE:

Buried Bethlehem Cemetery, Mt Hope. WI.

Children of HENRY BUNTS and IZETTA PAGE are:

- 1872. i. HENRY WESLEY #2<sup>11</sup> BUNTS.
- 1873. ii. JOETTA SUE BUNTS, b. April 30, 1956.
- 1874. iii. MARY JOSEPHINE BUNTS, b. August 19, 1957, Rock Co, Wisc..
- 1875. iv. VALERIE ANN BUNTS, b. September 09, 1958.
- 1876. v. JANET PEARL BUNTS, b. July 11, 1960, Rock Co, Wisc..

**1269.** JENNIE LEE<sup>10</sup> BUNTS (*SARAH GLADYS<sup>9</sup> TITTLE, SARAH LAVISA<sup>8</sup> ATCHISON, WESLEY #1<sup>7</sup>, FIELDING H. (S)<sup>6</sup>, SAMUEL<sup>5</sup>, JOHN #4<sup>4</sup>, WILLIAM #3<sup>3</sup>, WILLIAM #2<sup>2</sup>, WILLIAM #1<sup>1</sup>*) was born March 12, 1934 in Woodman Twp, Wisc.. She married (1) LEROY BASHFORD DILLEY July 31, 1954 in Milleville, WI., son of SILVA (???) and ALTA DILLEY. He was born October 02, 1928 in Woodman, WI, and died July 25, 1977. She married (2) BYRON NOLON COUEY June 09, 1990 in MusCada, Wisc., son of DON COUEY and MINNIE (???).

Children of JENNIE BUNTS and LEROY DILLEY are:

- 1877. i. ROBERT LEROY<sup>11</sup> DILLEY, b. December 28, 1954, Prairie du Chein, WI.
- 1878. ii. LESLIE DARREL #1 DILLEY, b. February 26, 1956.
- 1879. iii. LOREN IVAN DILLEY, b. June 09, 1957, Prairie du Chein, WI.
- iv. LYNN HARMON DILLEY, b. July 04, 1959, Prairie du Chein, WI.
- v. RONALD LEE DILLEY, b. October 20, 1962, Prairie du Chein, WI.
- vi. LOUIS EMMIT DILLEY, b. January 14, 1966, Prairie du Chein, WI.

**1270.** EMERY HERMAN #1<sup>10</sup> BUNTS (*SARAH GLADYS<sup>9</sup> TITTLE, SARAH LAVISA<sup>8</sup> ATCHISON, WESLEY #1<sup>7</sup>, FIELDING H. (S)<sup>6</sup>, SAMUEL<sup>5</sup>, JOHN #4<sup>4</sup>, WILLIAM #3<sup>3</sup>, WILLIAM #2<sup>2</sup>, WILLIAM #1<sup>1</sup>*) was born April 08, 1935 in Woodman Twp, Wisc., and died



June 23, 1990. He married (1) CHRISTIAN KOSTER, daughter of JOHANN KOSTER and KATHARINE JUNKER. She was born in Steinheim, Germany. He married (2) DORA SUE ARVARIED. He married (3) AILEEN MARY TACKITT June 01, 1985.

Notes for EMERY HERMAN #1 BUNTS:  
Had 12 children

Notes for CHRISTIAN KOSTER:  
Had 12 children.

Children of EMERY BUNTS and DORA ARVARIED are:  
i. EMERY HERMAN #2<sup>11</sup> BUNTS.  
ii. DELLA SUE BUNTS.  
iii. PERRY BUNTS, b. March 18.

1271. WILLIAM PATRICK "BILL"<sup>10</sup> BUNTS (SARAH GLADYS<sup>9</sup> TITTLE, SARAH LAVISA<sup>8</sup> ATCHISON, WESLEY #1<sup>7</sup>, FIELDING H. (S)<sup>6</sup>, SAMUEL<sup>5</sup>, JOHN #4<sup>4</sup>, WILLIAM #3<sup>3</sup>, WILLIAM #2<sup>2</sup>, WILLIAM #1<sup>1</sup>) was born March 17, 1937 in Woodman Twp, Wisc.. He married (1) SHERRY STEINER. He married (2) SANDRA KAY BENDER May 31, 1956, daughter of KENNETH STICH and MARION LUCKEY. She was born August 18, 1940 in Milwaukee, Wisc..

Children of WILLIAM BUNTS and SANDRA BENDER are:

- 1880. i. ROBIN<sup>11</sup> BUNTS, b. May 19, 1957, Prairie, DuChien, Wisc..
- 1881. ii. PATRICIA LOUISE BUNTS, b. February 24, 1959, Prairie DuChien, Wisc..
- 1882. iii. DENNIS #1 BUNTS, b. February 08, 1960, Prairie DuChien, Wisc..
- iv. KENNETH KELLY BUNTS, b. February 28, 1962, Prairie DuChien, Wisc..

Notes for KENNETH KELLY BUNTS:  
Lives in Las Vegas, NV.

- 1883. v. KEVIN KARL #1 BUNTS, b. February 28, 1962, Prairie DuChien, Wisc..
- 1884. vi. KERRY LEE BUNTS, b. February 01, 1968, Prairie DuChien, Wisc..

1272. VIOLA VIRGINIA<sup>10</sup> BUNTS (SARAH GLADYS<sup>9</sup> TITTLE, SARAH LAVISA<sup>8</sup> ATCHISON, WESLEY #1<sup>7</sup>, FIELDING H. (S)<sup>6</sup>, SAMUEL<sup>5</sup>, JOHN #4<sup>4</sup>, WILLIAM #3<sup>3</sup>, WILLIAM #2<sup>2</sup>, WILLIAM #1<sup>1</sup>) was born February 22, 1939 in Woodman Twp, Wisc.. She married GERALD EUGENE GRATZ September 15, 1956, son of ELVIN GRATZ and GLADYS (???). He was born March 28, 1932 in Boscobel, Wisc..

Children of VIOLA BUNTS and GERALD GRATZ are:

- i. STEVEN<sup>11</sup> GRATZ.
- ii. DANNY GRATZ.
- 1885. iii. ALLEN EUGENE GRATZ, b. June 07, 1956, Prairie DuChien, Wisc..
- 1886. iv. TIMOTHY JOHN #1 GRATZ, b. December 28, 1958, Prairie DuChien, Wisc..
- 1887. v. RANDY JOE GRATZ, b. March 19, 1962, Prairie DuChien, Wisc..
- vi. KIMBERLY KATHERINE GRATZ, b. August 08, 1969, Prairie DuChien, Wisc.; m. CONRAD PAUL HAMMILL, October 13, 1990, Prairie duChien, Wisc.; b. June 10, 1965, Hazel Green, Wisc..
- 1888. vii. GERALD EUGENE #2. GRATZ, b. October 29, 1972, Prairie, Wisc..

1273. SARAH DELORES "SALLY"<sup>10</sup> BUNTS (SARAH GLADYS<sup>9</sup> TITTLE, SARAH LAVISA<sup>8</sup> ATCHISON, WESLEY #1<sup>7</sup>, FIELDING H. (S)<sup>6</sup>, SAMUEL<sup>5</sup>, JOHN #4<sup>4</sup>, WILLIAM #3<sup>3</sup>, WILLIAM #2<sup>2</sup>, WILLIAM #1<sup>1</sup>) was born September 14, 1943 in Woodman Twp, Wisc.. She married (1) EARNEST MONIA. She married (2) ROBERT KARNOPP. He was born March 23. She married (3) FRED WITZENCAMP August 04, 1984.

Notes for SARAH DELORES "SALLY" BUNTS:  
Lives in Prairie duChien, WI.

Children of SARAH BUNTS and ROBERT KARNOPP are:

- i. RODNEY<sup>11</sup> KARNOPP.
- ii. WILLIAM KARNOPP.
- 1889. iii. HENRY RIENIETS (KARNOPP), b. May 25.
- iv. DUANE KARNOPP, b. June 02.

**1274.** KATHERINE MARGRET<sup>10</sup> BUNTS (*SARAH GLADYS<sup>9</sup> TITTLE, SARAH LAVISA<sup>8</sup> ATCHISON, WESLEY #1<sup>7</sup>, FIELDING H. (S)<sup>6</sup>, SAMUEL<sup>5</sup>, JOHN #4<sup>4</sup>, WILLIAM #3<sup>3</sup>, WILLIAM #2<sup>2</sup>, WILLIAM #1<sup>1</sup>*) was born March 17, 1949 in Woodman Twp, Wisc.. She married LAVON RAYMOND WILKINSON August 17, 1968 in Milleville, Wisc., son of CLAIRE WILKINSON and MARGARET WALSTED. He was born June 15, 1946 in Boscabel, Wisc..

Notes for KATHERINE MARGRET BUNTS:

Lives in Prairie du Chein, WI.

Marriage Notes for KATHERINE BUNTS and LAVON WILKINSON:

Methodist Church

Children of KATHERINE BUNTS and LAVON WILKINSON are:

- 1890. i. KATHLEEN ANN<sup>11</sup> WILKINSON, b. November 24, 1968, Prairie du Chien, Wisc..
- 1891. ii. BETH LAVON WILKINSON, b. July 10, 1976, Prairie du Chien, Wisc..

**1275.** JOHN HARMON "JOHNNY" #1<sup>10</sup> BUNTS (*SARAH GLADYS<sup>9</sup> TITTLE, SARAH LAVISA<sup>8</sup> ATCHISON, WESLEY #1<sup>7</sup>, FIELDING H. (S)<sup>6</sup>, SAMUEL<sup>5</sup>, JOHN #4<sup>4</sup>, WILLIAM #3<sup>3</sup>, WILLIAM #2<sup>2</sup>, WILLIAM #1<sup>1</sup>*) was born April 03, 1950 in Prairie DuChien, Wisc.. He married (1) GLENDA DALE MEIER June 15, 1974, daughter of HENRY MEIER and PHYLLIS GLEITER. She was born October 29, 1955. He married (2) PAMELA "PAM" FAUST May 17, 1980. She was born December 08, 1954 in Boscobel, Wisc..

Notes for JOHN HARMON "JOHNNY" #1 BUNTS:

Lives in BOSCOBEL, WI.

Child of JOHN BUNTS and GLENDA MEIER is:

- 1892. i. JOHN HARMON #2<sup>11</sup> BUNTS, b. August 28, 1975.

Child of JOHN BUNTS and PAMELA FAUST is:

- ii. MICKI ANN<sup>11</sup> BUNTS, b. October 24, 1985.

**1276.** GLORIA JANE<sup>10</sup> BUNTS (*SARAH GLADYS<sup>9</sup> TITTLE, SARAH LAVISA<sup>8</sup> ATCHISON, WESLEY #1<sup>7</sup>, FIELDING H. (S)<sup>6</sup>, SAMUEL<sup>5</sup>, JOHN #4<sup>4</sup>, WILLIAM #3<sup>3</sup>, WILLIAM #2<sup>2</sup>, WILLIAM #1<sup>1</sup>*) was born April 17, 1951 in Woodman Twp, Wisc.. She married ROBERT EDWIN JAPPERT May 23, 1970 in Prairie du Chein, Wisc... He was born February 09, 1942 in Hastings, Nebr..

Notes for GLORIA JANE BUNTS:

Lives in Janesville, WI. Has one Atchison-Tinkey Book.

Children of GLORIA BUNTS and ROBERT JAPPERT are:

- 1893. i. DAWN AILEEN<sup>11</sup> JAPPERT, b. September 26, 1973, Hastings, Nebr..
- ii. THEODORE ROBERT JAPPERT, b. April 21, 1977, Hastings, Nebr..

**1277.** ANNELL MAE<sup>10</sup> PICKETT (*ANNA CATHERNE "MAMIE"<sup>9</sup> TITTLE, SARAH LAVISA<sup>8</sup> ATCHISON, WESLEY #1<sup>7</sup>, FIELDING H. (S)<sup>6</sup>, SAMUEL<sup>5</sup>, JOHN #4<sup>4</sup>, WILLIAM #3<sup>3</sup>, WILLIAM #2<sup>2</sup>, WILLIAM #1<sup>1</sup>*) was born January 14, 1944 in Dubuque, Iowa. She married (1) BEAUFORD MARVIN DILLEY. He was born September 27, 1915 in Excicoler, Wisc., and died November 13, 1981. She married (2) GERALD EUGENE GRATZ, son of ELVIN GRATZ and GLADYS (??). He was born March 28, 1932 in Boscobel, Wisc..

Children of ANNELL PICKETT and BEAUFORD DILLEY are:

- 1894. i. ANNA GRACE<sup>11</sup> DILLEY, b. April 23, 1964, Prairie DuChien, Wisc..
- 1895. ii. LYNN ANN DILLEY, b. May 03, 1966, Prairie DuChien, Wisc..
- 1896. iii. CAROL ANN DILLEY, b. October 07, 1969, Prairie DuChien, Wisc..
- iv. MICHAEL EMEARLD "SPIKE" DILLEY, b. September 07, 1974, Prairie DuChien, Wisc..

**1278.** ARTHEA RAYNELL<sup>10</sup> PICKETT (*ANNA CATHERNE "MAMIE"<sup>9</sup> TITTLE, SARAH LAVISA<sup>8</sup> ATCHISON, WESLEY #1<sup>7</sup>, FIELDING H. (S)<sup>6</sup>, SAMUEL<sup>5</sup>, JOHN #4<sup>4</sup>, WILLIAM #3<sup>3</sup>, WILLIAM #2<sup>2</sup>, WILLIAM #1<sup>1</sup>*) was born May 06, 1952 in Dubuque, Iowa. She married OTIS DUANE COLEMAN August 05, 1972 in Mt Hope, Wisc., son of JOHN COLEMAN and VERONA DILLEY. He was born December 20, 1947 in Prairie DuChien, Wisc..

Children of ARTHEA PICKETT and OTIS COLEMAN are:

1897. i. CLANCY ALAINE<sup>11</sup> COLEMAN, b. April 02, 1973.  
ii. MELVIN DWANE COLEMAN, b. December 04, 1978.

1279. FRANCIS BURDETTE<sup>10</sup> CREWS (CORNWELL) (*NELLIE IRENE<sup>9</sup> ATCHISON, WESLEY "BESS" #2<sup>8</sup>, WESLEY #1<sup>7</sup>, FIELDING H. (S)<sup>6</sup>, SAMUEL<sup>5</sup>, JOHN #4<sup>4</sup>, WILLIAM #3<sup>3</sup>, WILLIAM #2<sup>2</sup>, WILLIAM #1<sup>1</sup>*) was born September 03, 1938 in Dubuque, Iowa. He married WENDA MAE REDFERN March 28, 1959 in Dubuque, Iowa. She was born September 03, 1937 in Buncombe, Wisc., and died July 11, 1996 in Dubuque, Iowa.

Notes for FRANCIS BURDETTE CREWS (CORNWELL):  
He took the name of his grandmother, who raised him.

Notes for WENDA MAE REDFERN:

Raised by Austin & Lucille McCauley. Obit T. Herald, Dubuque, IA, Casey Fun. Home, Benton, WI, Buried in Shawnee Cemetery. Dau of Carolyn McCauley.

Children of FRANCIS CREWS (CORNWELL) and WENDA REDFERN are:

1898. i. MARY JANE<sup>11</sup> CREWS, b. February 10, 1961.  
ii. MARY ANNE CREWS, b. February 10, 1961.  
1899. iii. JOHN CREWS, b. February 02, 1968.

1280. IRENE ELIZABETH<sup>10</sup> CREWS (CORNWELL) (*NELLIE IRENE<sup>9</sup> ATCHISON, WESLEY "BESS" #2<sup>8</sup>, WESLEY #1<sup>7</sup>, FIELDING H. (S)<sup>6</sup>, SAMUEL<sup>5</sup>, JOHN #4<sup>4</sup>, WILLIAM #3<sup>3</sup>, WILLIAM #2<sup>2</sup>, WILLIAM #1<sup>1</sup>*) was born September 22, 1940 in E. Dubuque, Ill.. She married GEORGE FREDRICK HEEREN March 28, 1959 in Dubuque, Iowa, son of FREDRICK HEEREN and LENA REIMER. He was born December 27, 1938.

Notes for IRENE ELIZABETH CREWS (CORNWELL):  
Lives in Leisure Lake, IA., Raised by her grandmother Effie Cornwell

Children of IRENE CREWS (CORNWELL) and GEORGE HEEREN are:

- i. MICHEALA ROBERTA<sup>11</sup> HEEREN, b. July 02, 1961; m. TIMOTHY THEODORE LAUER, September 02, 1989, Tenn.; b. November 22, 1954.  
1900. ii. MICHAEL "MIKE" HEEREN, b. January 13, 1965, Hazel Green, Wisc..

1281. ELMERIAL ANN<sup>10</sup> CORNWELL (*NELLIE IRENE<sup>9</sup> ATCHISON, WESLEY "BESS" #2<sup>8</sup>, WESLEY #1<sup>7</sup>, FIELDING H. (S)<sup>6</sup>, SAMUEL<sup>5</sup>, JOHN #4<sup>4</sup>, WILLIAM #3<sup>3</sup>, WILLIAM #2<sup>2</sup>, WILLIAM #1<sup>1</sup>*) was born March 29, 1942 in Iowa City, Iowa. She married EUGENE A. "GENE" KELLY April 03, 1959 in Dubuque, Iowa, son of JAMES KELLY and LILLIAN MILLER. He was born February 23, 1938 in Iowa City, Iowa, and died April 27, 1995 in Dubuque, Iowa.

Notes for ELMERIAL ANN CORNWELL:  
Lives in Dubuque, IA. Has Atchison-Tinkey Book.

Notes for EUGENE A. "GENE" KELLY:  
Gene enjoyed Fishing, Hunting, Bowling & Cards

Children of ELMERIAL CORNWELL and EUGENE KELLY are:

1901. i. SUSAN IRENE<sup>11</sup> KELLY, b. December 25, 1959, Orange, Calif..  
ii. MARLA JENE KELLY, b. July 18, 1962, Dubuque, Iowa; m. GUY WAYNE #2 JONES, July 04, 1985, Beaumont, Tex.; b. October 10, 1942, Beaumont, Tex..  
iii. JAMES ELDEN KELLY, b. May 20, 1964, Los Angelos, Calif.; m. LUANN (???).  
1902. iv. IRMA RUTH KELLY, b. April 14, 1966, San Bernadino, Calif..  
1903. v. ANN MARIE KELLY, b. November 18, 1969, Oconowoc, Wisc..

1282. BERTHA AGNES "BIRDIE"<sup>10</sup> OHNESORGE (*NELLIE IRENE<sup>9</sup> ATCHISON, WESLEY "BESS" #2<sup>8</sup>, WESLEY #1<sup>7</sup>, FIELDING H. (S)<sup>6</sup>, SAMUEL<sup>5</sup>, JOHN #4<sup>4</sup>, WILLIAM #3<sup>3</sup>, WILLIAM #2<sup>2</sup>, WILLIAM #1<sup>1</sup>*) was born August 16, 1952 in Dubuque, Iowa. She married (1) JOHN CHARLES TUCKER, son of OTTO TUCKER and RUTH LYONS. He was born February 01, 1954 in Dubuque, Iowa. She married (2) AUFMETT NAFI DEREGLU September 27, 1974 in Kenosha, Wisc..

Marriage Notes for BERTHA OHNESORGE and JOHN TUCKER:

Not Married.

Children of BERTHA OHNESORGE and JOHN TUCKER are:

- 1904. i. IRENE RUTH<sup>11</sup> TUCKER, b. May 12, 1972, Iowa City, Iowa.
- ii. SHAWN CHARLES TUCKER, b. May 03, 1973, Iowa City, Iowa.
- 1905. iii. J.C. TUCKER, b. June 18, 1974, Kenosha, Wisc..

**1283.** CAMILLE ELIZABETH "CAMMY"<sup>10</sup> OHNESORGE (*NELLIE IRENE<sup>9</sup> ATCHISON, WESLEY "BESS" #2<sup>8</sup>, WESLEY #1<sup>7</sup>, FIELDING H. (S)<sup>6</sup>, SAMUEL<sup>5</sup>, JOHN #4<sup>4</sup>, WILLIAM #3<sup>3</sup>, WILLIAM #2<sup>2</sup>, WILLIAM #1<sup>1</sup>*) was born October 24, 1957 in Dubuque, IA. She married STEVEN JOSEPH #1 TURNER January 03, 1976 in Guttenberg, IA., son of ELMER TURNER and SHIRLEY KELLY. He was born July 10, 1956.

Notes for CAMILLE ELIZABETH "CAMMY" OHNESORGE:

Lives in Dubuque, IA.

Children of CAMILLE OHNESORGE and STEVEN TURNER are:

- i. STEVEN JOSEPH #2<sup>11</sup> TURNER, b. November 26, 1977, Guttenberg, IA.
- ii. ALICIA MAE TURNER, b. March 09, 1981.

**1284.** BENJAMIN RICHARD #1<sup>10</sup> SCHOENBERGER (*IRMA JEAN<sup>9</sup> ATCHISON, WESLEY "BESS" #2<sup>8</sup>, WESLEY #1<sup>7</sup>, FIELDING H. (S)<sup>6</sup>, SAMUEL<sup>5</sup>, JOHN #4<sup>4</sup>, WILLIAM #3<sup>3</sup>, WILLIAM #2<sup>2</sup>, WILLIAM #1<sup>1</sup>*) was born September 25, 1946 in Dubuque, Iowa, and died June 15, 1994 in Dubuque, Iowa. He married JOYCE MARIE HADLEY October 09, 1965 in Dubuque, Iowa, daughter of LEE HADLEY and ANNA KELLER. She was born September 12, 1946 in Dubuque, Iowa.

Notes for BENJAMIN RICHARD #1 SCHOENBERGER:

Buried in Linwood Cemetery, Dubuque, IA. Obit. 6/16/1994, P 7b, Col. 1, T. Herald, Dubuque, IA. Wkd John Deere Factory

Notes for JOYCE MARIE HADLEY:

Lives in Dubuque, IA.

Children of BENJAMIN SCHOENBERGER and JOYCE HADLEY are:

- 1906. i. ANGELA JOYCE<sup>11</sup> SCHOENBERGER, b. July 15, 1966, Dubuque, Iowa.
- 1907. ii. BENJAMIN RICHARD #2 SCHOENBERGER, b. October 18, 1968, Dubuque, Iowa.

**1285.** DONALD JOSEPH "DONNY-JOE"<sup>10</sup> SCHOENBERGER (*IRMA JEAN<sup>9</sup> ATCHISON, WESLEY "BESS" #2<sup>8</sup>, WESLEY #1<sup>7</sup>, FIELDING H. (S)<sup>6</sup>, SAMUEL<sup>5</sup>, JOHN #4<sup>4</sup>, WILLIAM #3<sup>3</sup>, WILLIAM #2<sup>2</sup>, WILLIAM #1<sup>1</sup>*) was born January 24, 1949 in Dubuque, Iowa. He married JOYCE CHARLOTTE CLAPHAM December 26, 1969 in Dubuque, Iowa, daughter of ELMER CLAPHAM and ELIZABETH TROESTER. She was born September 23, 1950 in Dubuque, Iowa.

Notes for DONALD JOSEPH "DONNY-JOE" SCHOENBERGER:

Lives in Dubuque, IA.

Children of DONALD SCHOENBERGER and JOYCE CLAPHAM are:

- 1908. i. JOHN WESTLY<sup>11</sup> SCHOENBERGER, b. December 26, 1971, Dubuque, Iowa.
- 1909. ii. ILLA JEAN SCHOENBERGER, b. October 21, 1970, Dubuque, IA.

**1286.** JAMES JOHN #2<sup>10</sup> KELLY (*MARY JANE<sup>9</sup> ATCHISON, WESLEY "BESS" #2<sup>8</sup>, WESLEY #1<sup>7</sup>, FIELDING H. (S)<sup>6</sup>, SAMUEL<sup>5</sup>, JOHN #4<sup>4</sup>, WILLIAM #3<sup>3</sup>, WILLIAM #2<sup>2</sup>, WILLIAM #1<sup>1</sup>*) was born May 22, 1943 in Dubuque, Iowa. He married BRENDA ALICE KASS December 10, 1989 in Dubuque, Iowa, daughter of VINCENT KASS and MARGERY URBAIN. She was born May 22, 1945 in Dubuque, Iowa.

Notes for JAMES JOHN #2 KELLY:

Lives in Dubuque, IA.

Notes for BRENDA ALICE KASS:

b 5/22/1945, Dubuque, IA.

Child of JAMES KELLY and BRENDA KASS is:

- i. SAMANTHA<sup>11</sup> KELLY, b. November 08, 1961.

1287. JEANIE LOU<sup>10</sup> KELLY (*MARY JANE<sup>9</sup> ATCHISON, WESLEY "BESS" #2<sup>8</sup>, WESLEY #1<sup>7</sup>, FIELDING H. (S)<sup>6</sup>, SAMUEL<sup>5</sup>, JOHN #4<sup>4</sup>, WILLIAM #3<sup>3</sup>, WILLIAM #2<sup>2</sup>, WILLIAM #1<sup>1</sup>*) was born July 20, 1945 in Dubuque, Iowa. She married DAVID CARL FROMMELT December 02, 1961 in Dubuque, Iowa. He was born February 07, 1947 in Dubuque, Iowa.

Children of JEANIE KELLY and DAVID FROMMELT are:

1910. i. JILLIAN LEE<sup>11</sup> FROMMELT, b. May 29, 1962, Dubuque, Iowa.
1911. ii. DAVID JAMES FROMMELT, b. March 03, 1963, Dubuque, Iowa.
- iii. ROBERT JOSEPH FROMMELT, b. February 22, 1966, Dubuque, Iowa; m. SHERYL ANN LINDSTROM, August 22, 1992, Dubuque, Iowa; b. June 04, 1968, Chicago, Ill..

Notes for SHERYL ANN LINDSTROM:

b 6/4/1968 Chicago, IL.

1912. iv. MICHAEL ANDREW "MIKE" FROMMELT, b. April 04, 1967, Dubuque, Iowa.
1913. v. THOMAS ANTHONY FROMMELT, b. January 04, 1974, Dubuque, Iowa.

1288. SHERRIAN LEE<sup>10</sup> KELLY (*MARY JANE<sup>9</sup> ATCHISON, WESLEY "BESS" #2<sup>8</sup>, WESLEY #1<sup>7</sup>, FIELDING H. (S)<sup>6</sup>, SAMUEL<sup>5</sup>, JOHN #4<sup>4</sup>, WILLIAM #3<sup>3</sup>, WILLIAM #2<sup>2</sup>, WILLIAM #1<sup>1</sup>*) was born December 05, 1946 in Dubuque, Iowa. She married (1) TOM FROMMELT June 24, 1972 in Dubuque, IA., son of ANTHONY FROMMELT and VIRGINIA RUPP. He was born May 22, 1947 in Dubuque, IA. She married (2) DON LAVERNE WALTON April 11, 1980 in Dubuque, Iowa, son of ROBERT WALTON and MARY MCFARLAND. He was born December 10, 1938 in Dubuque, Iowa, and died January 01, 1999 in Dubuque, Iowa.

Notes for SHERRIAN LEE KELLY:

Lives in Dubuque, IA.

Notes for TOM FROMMELT:

b 5/22/1947 Dubuque, IA.

Notes for DON LAVERNE WALTON:

Obit: Telegraph Herald, Mon/1/4.1999, b 12/10/1938, Dubuque, IA, d 1/1/1999 Dubuque, IA. Served in US Navy, 1954 to 1960. Owned Don's Auto Repair, was a truck driver. 2 daughters & 4 sons; Spring A. (Gary Juno), Merry Ann (Gene Gaylord) Paul (Sandy), John Frommelt, Patrick (Nancy), William Evans, and 12 grandchildren. 5 sisters, & 2 brothers.

Marriage Notes for SHERRIAN KELLY and DON WALTON:

At Church of the Nazarene.

Children of SHERRIAN KELLY and TOM FROMMELT are:

- i. JOHN WESLEY<sup>11</sup> FROMMELT, b. April 08, 1963, Dubuque, Iowa; m. ANGELA MARIE WHEELER, June 22, 1980, Dubuque, Iowa.

Notes for JOHN WESLEY FROMMELT:

Lives in Cedar Rapids, IA, 1999.

1914. ii. PATRICK ARNOLD FROMMELT, b. June 30, 1965, Dubuque, Iowa.

Children of SHERRIAN KELLY and DON WALTON are:

- iii. SPRING A.<sup>11</sup> WALTON, m. GARY JUNO.
- iv. MERRY ANN WALTON, m. GENE GAYLORD.

Notes for MERRY ANN WALTON:

Rock Island, IL.

1289. TERRANCE PATRICK #1<sup>10</sup> KELLY (*MARY JANE<sup>9</sup> ATCHISON, WESLEY "BESS" #2<sup>8</sup>, WESLEY #1<sup>7</sup>, FIELDING H. (S)<sup>6</sup>, SAMUEL<sup>5</sup>, JOHN #4<sup>4</sup>, WILLIAM #3<sup>3</sup>, WILLIAM #2<sup>2</sup>, WILLIAM #1<sup>1</sup>*) was born December 17, 1949 in Dubuque, Iowa. He married BARBARA JEAN LIGHTFOOT April 26, 1969 in Dubuque, Iowa, daughter of WILLIAM LIGHTFOOT and MILDRED LAUFENBERG. She was born April 22, 1951 in Dubuque, Iowa.

Notes for TERRANCE PATRICK #1 KELLY:  
Lives in Dubuque, IA.

Notes for BARBARA JEAN LIGHTFOOT:  
b 9/22/1951 Dubuque, IA.

Children of TERRANCE KELLY and BARBARA LIGHTFOOT are:

1915. i. DALE LAVERN<sup>11</sup> KELLY, b. August 02, 1967, Dubuque, Iowa.
1916. ii. TERRANCE PATRICK "TERRY" #2 KELLY, b. July 18, 1970, Dubuque, Iowa.
- iii. CRAIG KELLY, b. November 19, 1978, Dubuque, Iowa.

**1290.** TIMOTHY ARNOLD<sup>10</sup> KELLY (*MARY JANE<sup>9</sup> ATCHISON, WESLEY "BESS" #2<sup>8</sup>, WESLEY #1<sup>7</sup>, FIELDING H. (S)<sup>6</sup>, SAMUEL<sup>5</sup>, JOHN #4<sup>4</sup>, WILLIAM #3<sup>3</sup>, WILLIAM #2<sup>2</sup>, WILLIAM #1<sup>1</sup>*) was born April 18, 1952 in Dubuque, Iowa. He married MELODY MARIE HALE April 15, 1972 in Dubuque, Iowa, daughter of HAROLD HALE and LUCILLE PICKEL. She was born March 15, 1956 in Dubuque, Iowa.

Notes for TIMOTHY ARNOLD KELLY:  
Lives in Dubuque, IA.

Notes for MELODY MARIE HALE:  
b 3/15/1956 Dubuque, IA.

Children of TIMOTHY KELLY and MELODY HALE are:

- i. TIMOTHY HAROLD "TIM"<sup>11</sup> KELLY, b. January 22, 1974, Dubuque, Iowa.
1917. ii. ANGELA MARIE KELLY, b. April 17, 1978, Dubuque, Iowa.

**1291.** ALLEN JOHN<sup>10</sup> ATCHISON (*BENJAMIN ROY "BENNY"<sup>9</sup>, WESLEY "BESS" #2<sup>8</sup>, WESLEY #1<sup>7</sup>, FIELDING H. (S)<sup>6</sup>, SAMUEL<sup>5</sup>, JOHN #4<sup>4</sup>, WILLIAM #3<sup>3</sup>, WILLIAM #2<sup>2</sup>, WILLIAM #1<sup>1</sup>*) was born August 24, 1948 in Dubuque, Iowa. He married SHARON A. DONATH January 18, 1969 in Dubuque, Iowa, daughter of OTTO DONATH and ELLEN HALL. She was born February 07, 1950 in Dubuque, Iowa.

Notes for SHARON A. DONATH:  
b 2/7/1950 Dubuque, IA.

Child of ALLEN ATCHISON and SHARON DONATH is:

- i. JAY<sup>11</sup> ATCHISON, b. May 27, 1969.

**1292.** DEBRA KATHERINE<sup>10</sup> ATCHISON (*BENJAMIN ROY "BENNY"<sup>9</sup>, WESLEY "BESS" #2<sup>8</sup>, WESLEY #1<sup>7</sup>, FIELDING H. (S)<sup>6</sup>, SAMUEL<sup>5</sup>, JOHN #4<sup>4</sup>, WILLIAM #3<sup>3</sup>, WILLIAM #2<sup>2</sup>, WILLIAM #1<sup>1</sup>*) was born October 25, 1949 in Dubuque, Iowa. She married LOUIS #2 LAGRAIN June 17, 1967 in Dubuque, Iowa, son of LOUIS LAGRAIN and MARY LOPEZ. He was born February 26, 1949 in Dubuque, Iowa.

Notes for DEBRA KATHERINE ATCHISON:  
Lives in Dubuque, IA.

Notes for LOUIS #2 LAGRAIN:  
b 2/26/1949 Dubuque, IA.

Children of DEBRA ATCHISON and LOUIS LAGRAIN are:

1918. i. LOUIS GEORGE<sup>11</sup> LAGRAIN, b. October 29, 1967, Dubuque, Iowa.
- ii. CORENE M. LAGRAIN, b. June 22, 1974, Dubuque, Iowa.

**1293.** WESTLEY RAYMOND<sup>10</sup> ATCHISON (*BENJAMIN ROY "BENNY"<sup>9</sup>, WESLEY "BESS" #2<sup>8</sup>, WESLEY #1<sup>7</sup>, FIELDING H. (S)<sup>6</sup>, SAMUEL<sup>5</sup>, JOHN #4<sup>4</sup>, WILLIAM #3<sup>3</sup>, WILLIAM #2<sup>2</sup>, WILLIAM #1<sup>1</sup>*) was born November 06, 1950 in Dubuque, Iowa. He married (1) SANDRA ANN TINDELL August 12, 1970 in Dubuque, IA..., daughter of HAROLD TINDELL and MARIONETTE SHERRILL. She was born September 10, 1954 in Dubuque, IA. He married (2) WANDA WALLER July 12, 1980 in Dubuque, Iowa, daughter of ARNIE HOLM and BETTY KANE. She was born January 24, 1953 in Dubuque, Iowa.

Notes for WESTLEY RAYMOND ATCHISON:  
Lives in Dubuque, IA.

Marriage Notes for WESTLEY ATCHISON and SANDRA TINDELL:  
Book 120, PAGE 8.

Notes for WANDA WALLER:  
b 1/24/1953 Dubuque, IA.

Marriage Notes for WESTLEY ATCHISON and WANDA WALLER:  
Book 120, PAGE 399

Child of WESTLEY ATCHISON and SANDRA TINDELL is:  
i. BRIAN<sup>11</sup> ATCHISON, b. November 25, 1978, Dubuque, IA.

Child of WESTLEY ATCHISON and WANDA WALLER is:  
ii. JAIME M.<sup>11</sup> ATCHISON, b. December 10, 1975; m. LYNN R. JR BIRCH, June 18, 2000, Dubuque, IA..

Notes for JAIME M. ATCHISON:  
Electronic systems operator, at Quebecor Printing, Dubuque, IA. Grad Central Alternative H. School, Dubuque.

Notes for LYNN R. JR BIRCH:  
Works at Eagle Window & Door Mfg, Dubuque, IA. Grad. of Central Alternative H. School.

Marriage Notes for JAIME ATCHISON and LYNN BIRCH:  
Wedding at Eagle Point Park, Dubuque, IA.

1294. BENJAMIN MELVIN "DUDE"<sup>10</sup> ATCHISON (*BENJAMIN ROY "BENNY"<sup>9</sup>, WESLEY "BESS" #2<sup>8</sup>, WESLEY #1<sup>7</sup>, FIELDING H. (S)<sup>6</sup>, SAMUEL<sup>5</sup>, JOHN #4<sup>4</sup>, WILLIAM #3<sup>3</sup>, WILLIAM #2<sup>2</sup>, WILLIAM #1<sup>1</sup>*) was born February 26, 1953 in Dubuque, Iowa. He married JEANIE SUN I GWHAN 1971 in Korea. She was born in Korea.

Child of BENJAMIN ATCHISON and JEANIE SUN I GWHAN is:  
i. ALEX ALLEN<sup>11</sup> ATCHISON, b. December 31, 1973.

1295. GAYLE LYNN<sup>10</sup> ATCHISON (*BENJAMIN ROY "BENNY"<sup>9</sup>, WESLEY "BESS" #2<sup>8</sup>, WESLEY #1<sup>7</sup>, FIELDING H. (S)<sup>6</sup>, SAMUEL<sup>5</sup>, JOHN #4<sup>4</sup>, WILLIAM #3<sup>3</sup>, WILLIAM #2<sup>2</sup>, WILLIAM #1<sup>1</sup>*) was born May 10, 1955 in Dubuque, Iowa. She married MICHAEL THOMAS "MIKE" NEUHAUS March 22, 1974 in Dubuque, Iowa, son of GERALD NEUHAUS and PHYLLIS SMITH. He was born August 19, 1954 in Dubuque, Iowa.

Notes for GAYLE LYNN ATCHISON:  
Lives in Dubuque, IA.

Notes for MICHAEL THOMAS "MIKE" NEUHAUS:  
b 8/19/1954 Dubuque, IA.

Marriage Notes for GAYLE ATCHISON and MICHAEL NEUHAUS:  
By Mrs Gayelle Blum, JP. Witt.= Diane M & John Phillip Swift, BOOK 123, Page 513

Children of GAYLE ATCHISON and MICHAEL NEUHAUS are:  
i. JEREMY MICHAEL<sup>11</sup> NEUHAUS, b. July 26, 1977, Dubuque, Iowa.  
ii. JENNIFER LYNN NEUHAUS, b. May 05, 1981, Dubuque, Iowa.

1296. GEORGE FRANCIS<sup>10</sup> ATCHISON (*BENJAMIN ROY "BENNY"<sup>9</sup>, WESLEY "BESS" #2<sup>8</sup>, WESLEY #1<sup>7</sup>, FIELDING H. (S)<sup>6</sup>, SAMUEL<sup>5</sup>, JOHN #4<sup>4</sup>, WILLIAM #3<sup>3</sup>, WILLIAM #2<sup>2</sup>, WILLIAM #1<sup>1</sup>*) was born August 22, 1958 in Dubuque, Iowa. He married (1) NANCY J. ANDRESEN August 28, 1982 in Dubuque, Iowa, daughter of JAMES ANDRESEN and RUTH (???). She was born May 23, 1962 in Dubuque, Iowa. He married (2) JENNY MARIE HITTENMILLER October 20, 1990 in Dubuque, Iowa, daughter of GARY HITTENMILLER and PAMELA PRIEBE. She was born August 31, 1971 in Dubuque, Iowa.

Notes for NANCY J. ANDRESEN:

b 5/23/1962 Dubuque, IA.

Notes for JENNY MARIE HITTENMILLER:

b 8/31/1971 Dubuque, IA.

Children of GEORGE ATCHISON and NANCY ANDRESEN are:

- i. SARAH ANN<sup>11</sup> ATCHISON, b. 1981, Dubuque, Iowa.
- ii. THOMAS EDWARD ATCHISON, b. 1983, Dubuque, Iowa.

**1297.** JOHN PATRICK<sup>10</sup> ATCHISON (*BENJAMIN ROY "BENNY"*<sup>9</sup>, *WESLEY "BESS" #2*<sup>8</sup>, *WESLEY #1*<sup>7</sup>, *FIELDING H. (S)*<sup>6</sup>, *SAMUEL*<sup>5</sup>, *JOHN #4*<sup>4</sup>, *WILLIAM #3*<sup>3</sup>, *WILLIAM #2*<sup>2</sup>, *WILLIAM #1*<sup>1</sup>) was born January 07, 1969 in Dubuque, Iowa. He married BONNIE MARTOSKI.

Marriage Notes for JOHN ATCHISON and BONNIE MARTOSKI:

Not married.

Children of JOHN ATCHISON and BONNIE MARTOSKI are:

- i. NICOLAS PAIGE<sup>11</sup> MARTOSKI, b. April 21, 1990.
- ii. COLE ANDREW MARTOSKI, b. March 20, 1992.

**1298.** JERRY F.<sup>10</sup> FOSTER (*EVALINE*<sup>9</sup> *HAIGH*, *EFFIE MAY*<sup>8</sup> *ATCHISON*, *WESLEY #1*<sup>7</sup>, *FIELDING H. (S)*<sup>6</sup>, *SAMUEL*<sup>5</sup>, *JOHN #4*<sup>4</sup>, *WILLIAM #3*<sup>3</sup>, *WILLIAM #2*<sup>2</sup>, *WILLIAM #1*<sup>1</sup>) was born August 16, 1931 in Eyota, Minn.. He married (1) ROBERTA "BOBBIE" ANDREWS. She was born July 27, 1934 in Tieton, Wash., and died June 14, 1998 in Salem, Oreg.. He married (2) SHIRLEY ROBINSON 1961 in Oreg.. She was born December 24, 1931 in Oreg., and died May 24, 1993 in Oreg.. He married (3) KELLY LYNN MONAHAN February 12, 1999 in Oreg..

Notes for JERRY F. FOSTER:

Lives in Salem, OR. He had an Electronics Factory & Other businesses. He has an Atchison-Tinkey Book.

Notes for ROBERTA "BOBBIE" ANDREWS:

Obit.= Salem, OR, Moved from Ontario to Salem 12 years ago. Membr. City Sam's RV Club. Survivors= Jerry Foster, sons Gary Andrews of Twin Falls, ID, Larry Andrews of Tualatin & Anthony Andrews of Vancouver, WA. & sisters Wilma Bennett of Mt Lake Terrace, WA, Dorothy Lane of Kennewick, WA & Lucille Jump of Manteca, CA, 7 grandchildren. Buried from Calvary Bapstist Church at 11AM Thurs/6/19/1998. b 7/27/1934 Tieton, WA, d 6/14/1998 Salem, OR

Notes for SHIRLEY ROBINSON:

b 12/24/1931 OR, d 5/24/1993 OR.

Child of JERRY FOSTER and SHIRLEY ROBINSON is:

1919. i. LORI<sup>11</sup> FOSTER.

**1299.** BENJAMIN "BEN"<sup>10</sup> FOSTER (*EVALINE*<sup>9</sup> *HAIGH*, *EFFIE MAY*<sup>8</sup> *ATCHISON*, *WESLEY #1*<sup>7</sup>, *FIELDING H. (S)*<sup>6</sup>, *SAMUEL*<sup>5</sup>, *JOHN #4*<sup>4</sup>, *WILLIAM #3*<sup>3</sup>, *WILLIAM #2*<sup>2</sup>, *WILLIAM #1*<sup>1</sup>) was born March 26, 1934 in Dubuque, Iowa. He married (1) LINDA MARIE KIRCHMEIER, daughter of FRED KIRCHMEIER and ALVINA KELLER. She was born September 27, 1948 in Portland, Oreg.. He married (2) JOAN DONNER, daughter of HAROLD DONNER and JUANITA (???). She was born October 29, 1936 in Portland, Oreg.. He married (3) ANN GREENFIELD. She was born January 10, 1940 in WIisc.. He married (4) NANCY KIDDER, daughter of LESLIE KIDDER and ROSE (???). She was born September 17, 1937 in Portland, Oreg.. He married (5) JEAN WHEATLEY 1953 in Gardnerville, NV, daughter of ANN (???). She was born November 13, 1935 in OK..

Notes for BENJAMIN "BEN" FOSTER:

Lives in West Linn, OR (Portland) Rebuilds antique cars, A red head. Toolmaker. Has an Atchison-Tinkey Book. His children are shown as they were born.

Notes for LINDA MARIE KIRCHMEIER:

b 9/27/1948 Portland, OR.

Notes for JOAN DONNER:



She raised Laurence. He was given the name of his step father "Moss" b 10/29/1936 Portland, OR

Marriage Notes for BENJAMIN FOSTER and JOAN DONNER:

Not Married.

Notes for ANN GREENFIELD:

b 1/10/1940 WI.

Marriage Notes for BENJAMIN FOSTER and ANN GREENFIELD:

Not married

Notes for NANCY KIDDER:

She raised children w/their stepfather, Lloyd, in Eugene, OR. b 9/17/1937 Portland, OR.

Marriage Notes for BENJAMIN FOSTER and NANCY KIDDER:

Not Married.

Marriage Notes for BENJAMIN FOSTER and JEAN WHEATLEY:

Divorced 1955, Portland, OR.

Children of BENJAMIN FOSTER and LINDA KIRCHMEIER are:

1920. i. STACIE A.<sup>11</sup> FOSTER, b. January 28, 1970, Portland, Oreg..  
ii. LAURA M. FOSTER, b. April 27, 1975, Portland, Oreg..  
iii. JESSICA R. FOSTER, b. November 02, 1989, Portland, Oreg..

Child of BENJAMIN FOSTER and JOAN DONNER is:

1921. iv. LAURENCE D.<sup>11</sup> MOSS (FOSTER), b. July 07, 1956, Portland, Oreg..

Child of BENJAMIN FOSTER and ANN GREENFIELD is:

1922. v. SANDRA K.<sup>11</sup> RYUN (FOSTER), b. January 31, 1960, Portland, Oreg..

Children of BENJAMIN FOSTER and NANCY KIDDER are:

1923. vi. ROBERT L.<sup>11</sup> LLOYD (FOSTER), b. April 01, 1961, Portland, Oreg..  
vii. DANIEL M. LLOYD (FOSTER), b. March 27, 1962, Portland, Oreg.; m. CHRIS MAYS, October 26, 1996, Oreg.; b. January 29, 1969.

Notes for CHRIS MAYS:

b 1/29/1969

- viii. ROSE M. LLOYD (FOSTER), b. July 27, 1963, Portland, Oreg..  
ix. JOHN M. FOSTER, b. October 30, 1964, Portland, Oreg.; m. JILL (??), July 04, 1990.

Notes for JOHN M. FOSTER:

He changed his name back to Foster, when he was 18 years old.

Child of BENJAMIN FOSTER and JEAN WHEATLEY is:

1924. x. ANNETTE MAE<sup>11</sup> FOSTER, b. October 11, 1954, Portland, OR..

1300. LILLY<sup>10</sup> FOSTER (*EVALINE<sup>9</sup> HAIGH, EFFIE MAY<sup>8</sup> ATCHISON, WESLEY #1<sup>7</sup>, FIELDING H. (S)<sup>6</sup>, SAMUEL<sup>5</sup>, JOHN #4<sup>4</sup>, WILLIAM #3<sup>3</sup>, WILLIAM #2<sup>2</sup>, WILLIAM #1<sup>1</sup>*) was born June 25, 1935 in Portland, Oreg.. She married ROBERT "BUD" (??).

Children of LILLY FOSTER and ROBERT (??) are:

- i. MARY LOU<sup>11</sup> (??), b. Portland, Oreg..  
ii. DEDE (??), b. Portland, Oreg..  
iii. ROBERT "BOBBIE" (??), b. Portland, Oreg..

1301. DENNIS<sup>10</sup> FOSTER (*EVALINE<sup>9</sup> HAIGH, EFFIE MAY<sup>8</sup> ATCHISON, WESLEY #1<sup>7</sup>, FIELDING H. (S)<sup>6</sup>, SAMUEL<sup>5</sup>, JOHN #4<sup>4</sup>, WILLIAM #3<sup>3</sup>, WILLIAM #2<sup>2</sup>, WILLIAM #1<sup>1</sup>*) was born October 18, 1936 in Portland, Oreg.. He married CHRISTINE (??).

Notes for DENNIS FOSTER:  
Lives in Oakridge, OR. Drywall Contractor.

Children of DENNIS FOSTER and CHRISTINE (???) are:

- i. JERRILEA ANN<sup>11</sup> FOSTER.
- ii. JOSEPH DENNIS FOSTER.
- iii. TOM ALLEN FOSTER.
- iv. RUSSELL DEAN FOSTER.
- v. TIM PAUL FOSTER.
- vi. RANDY TODD FOSTER.
- vii. ADREA FRANCES FOSTER.

**1302.** GEORGE RAYMOND "HOODOO"<sup>10</sup> KENNEDY (*LILLIAN ELIZABETH "LILL"<sup>9</sup> HAIGH, EFFIE MAY<sup>8</sup> ATCHISON, WESLEY #1<sup>7</sup>, FIELDING H. (S)<sup>6</sup>, SAMUEL<sup>5</sup>, JOHN #4<sup>4</sup>, WILLIAM #3<sup>3</sup>, WILLIAM #2<sup>2</sup>, WILLIAM #1<sup>1</sup>*) was born May 06, 1923 in Dubuque, Iowa. He married (1) NORMA JEAN HAYES March 28, 1942 in Dubuque, Iowa, daughter of WALTER HAYES and VICTORINA MOOTZ. She was born November 11, 1925 in Dubuque, Iowa. He married (2) LAVONNE MARY SCHMITT March 15, 1947 in Dubuque, Iowa, daughter of LELAND SCHMITT and REGINA MOHR. She was born March 07, 1926 in Graff, Iowa.

Notes for GEORGE RAYMOND "HOODOO" KENNEDY:

Birth Record= Book J, Page 70, Dr C E Lynn WW11 veteran. Contractor, built many houses, entrepreneur. He, Brother Farina & I along with 2 other Dubuquers met in Pisa, Italy in 1945. Has Atchison-Tinkey Book.

Notes for NORMA JEAN HAYES:

Married to Louie Jones at present.

Marriage Notes for GEORGE KENNEDY and LAVONNE SCHMITT:

Witt.= Leo Goetzinger & Jannan Schmitt, Dr W A Johnston, by Thomas M Barrett, JP Book 70, PAGE 518

Children of GEORGE KENNEDY and NORMA HAYES are:

1925. i. ROBERT A "BOB"<sup>11</sup> KENNEDY, b. August 06, 1942, Dubuque, Iowa.
1926. ii. RICHARD R "DICK" KENNEDY, b. April 09, 1944, Dubuque, Iowa.

Children of GEORGE KENNEDY and LAVONNE SCHMITT are:

1927. iii. GARY LEE<sup>11</sup> KENNEDY, b. May 12, 1948, Dubuque, Iowa.
1928. iv. BARBARA JEAN KENNEDY, b. May 25, 1949, Dubuque, Iowa.
- v. PATRICK ALLAN KENNEDY, b. April 25, 1952, Dubuque, Iowa; m. (1) KAREN L. BLEILE, November 27, 1971, Dubuque, Iowa; b. October 20, 1953, Clinton, Iowa; m. (2) PATRICIA ANN BRADFIELD, March 14, 1975, Dubuque, Iowa; b. September 18, 1956, Dubuque, Iowa.

Marriage Notes for PATRICK KENNEDY and KAREN BLEILE:

Divorced.

Marriage Notes for PATRICK KENNEDY and PATRICIA BRADFIELD:

Witt.= Georgia L. Kennedy & Gary Kennedy, by Rev. Kenneth Hingman, Westminster Presbyterian Church, Book 120, PAGE 151

1929. vi. GEORGIA ANN KENNEDY, b. October 20, 1953, Dubuque, Iowa.

**1303.** JUANITA JUNE "NITA"<sup>10</sup> KENNEDY (*LILLIAN ELIZABETH "LILL"<sup>9</sup> HAIGH, EFFIE MAY<sup>8</sup> ATCHISON, WESLEY #1<sup>7</sup>, FIELDING H. (S)<sup>6</sup>, SAMUEL<sup>5</sup>, JOHN #4<sup>4</sup>, WILLIAM #3<sup>3</sup>, WILLIAM #2<sup>2</sup>, WILLIAM #1<sup>1</sup>*) was born May 03, 1928 in Dubuque, Iowa. She married LEO ROBERT OSWALD October 20, 1945, son of JEWELLE OSWALD and CATHRINE FAUST. He was born January 29, 1919.

Notes for JUANITA JUNE "NITA" KENNEDY:

Birth Record shows Dr Joseph L. Abeln, Lives Dubuque, IA, Has Atchison-Tinkey Book..

Notes for LEO ROBERT OSWALD:

Leo is a Tinner by trade, Retired.

Children of JUANITA KENNEDY and LEO OSWALD are:

- 1930. i. KATHRYN MARIE<sup>11</sup> OSWALD, b. September 10, 1946, Dubuque, Iowa.
- 1931. ii. LEO ROBERT JR. OSWALD, b. June 15, 1953, Dubuque, Iowa.
- 1932. iii. KAREN JO OSWALD, b. August 29, 1954, Dubuque, Iowa.
- 1933. iv. LAWRENCE JOSEPH OSWALD, b. June 02, 1956, Dubuque, Iowa.
- 1934. v. LOUIS JON OSWALD, b. January 27, 1958, Dubuque, Iowa.
- 1935. vi. KRISTINE FAE OSWALD, b. April 16, 1959, Dubuque, Iowa.
- 1936. vii. KIMBERLY KAY OSWALD, b. July 09, 1960, Dubuque, Iowa.
- 1937. viii. LORNE "LON" OSWALD, b. September 21, 1962, Dubuque, Iowa.
- 1938. ix. LYNN EUGENE OSWALD, b. September 02, 1964, Dubuque, Iowa.

**1304.** JOHN LAWRENCE "JACK"<sup>10</sup> KENNEDY (*LILLIAN ELIZABETH "LILL"<sup>9</sup> HAIGH, EFFIE MAY<sup>8</sup> ATCHISON, WESLEY #1<sup>7</sup>, FIELDING H. (S)<sup>6</sup>, SAMUEL<sup>5</sup>, JOHN #4<sup>4</sup>, WILLIAM #3<sup>3</sup>, WILLIAM #2<sup>2</sup>, WILLIAM #1<sup>1</sup>*) was born April 12, 1930 in Dubuque, Iowa. He married MAY LOU HILDA "MOOMIE" SCHMITT November 27, 1948 in Galena, Ill., daughter of ALFRED SCHMITT and HILDA KOESTER. She was born January 16, 1932 in Dubuque, Iowa.

Notes for JOHN LAWRENCE "JACK" KENNEDY:  
Lives in Epworth, IA, Has Atchison-Tinkey Book

Children of JOHN KENNEDY and MAY SCHMITT are:

- 1939. i. JOHN LAWRENCE III<sup>11</sup> KENNEDY, b. July 11, 1949, Dubuque, Iowa; d. October 09, 1984, Mexicali, Mexico, at San Felipe b.C..
- 1940. ii. MICHAEL JOSEPH KENNEDY, b. August 27, 1950, Dubuque, Iowa; d. March 07, 1990, Ankeny, Iowa.
- 1941. iii. JEAN MARIE KENNEDY, b. September 30, 1951, Dubuque, Iowa.
- 1942. iv. LILY MAE KENNEDY, b. December 08, 1952, Dubuque, Iowa.
- 1943. v. JAMES ALAN KENNEDY, b. March 03, 1954, Dubuque, Iowa; d. February 16, 1979, Ormond Beach, Fla..
- 1944. vi. MARY LOU KENNEDY, b. October 27, 1956, Dubuque, Iowa.
- 1945. vii. DANIEL LEE "DAN" KENNEDY, b. December 13, 1958, Dubuque, Iowa.
- 1946. viii. LINDA KAY KENNEDY, b. August 13, 1962, Dubuque, Iowa.
- 1947. ix. LORI ANN KENNEDY, b. September 20, 1963, Dubuque, Iowa.
- 1948. x. ROBERT DAVID KENNEDY, b. August 25, 1965, Dubuque, Iowa.
- 1949. xi. THOMAS ROBERT KENNEDY, b. July 26, 1974, Dubuque, Iowa.

**1305.** JEAN ELIZABETH<sup>10</sup> KENNEDY (*LILLIAN ELIZABETH "LILL"<sup>9</sup> HAIGH, EFFIE MAY<sup>8</sup> ATCHISON, WESLEY #1<sup>7</sup>, FIELDING H. (S)<sup>6</sup>, SAMUEL<sup>5</sup>, JOHN #4<sup>4</sup>, WILLIAM #3<sup>3</sup>, WILLIAM #2<sup>2</sup>, WILLIAM #1<sup>1</sup>*) was born July 27, 1933 in Dubuque, Iowa. She married (1) ALAN JAMES #1 STEVE December 02, 1950 in Galena, Ill., son of MICHAEL STEVE and ELSIE BURKOFT. He was born January 06, 1927 in Dubuque, Iowa, and died February 06, 1984 in Dubuque, Iowa. She married (2) DUANE LANGTIMM July 15, 1972 in Davenport, Iowa, son of HARRY LANGTIMM and ALMA LANGE. He was born November 25, 1930 in Davenport, Iowa.

Children of JEAN KENNEDY and ALAN STEVE are:

- i. ALLAN JAMES #2<sup>11</sup> STEVE, b. August 14, 1952, Dubuque, Iowa.
- 1950. ii. JOAN MARIE STEVE, b. July 15, 1954, Dubuque, Iowa.
- iii. TIMOTHY MICHAEL STEVE, b. January 03, 1956, Dubuque, Iowa; m. WANDA JEAN LEWIS, July 18, 1981, Dubuque, Iowa; b. April 05, 1958, Dubuque, Iowa.

Notes for TIMOTHY MICHAEL STEVE:  
Lives in Durango, IA.

- 1951. iv. JULIE JEAN STEVE, b. October 16, 1959, Dubuque, Iowa.
- 1952. v. SUSAN JOANN STEVE, b. August 29, 1961, Dubuque, Iowa.
- vi. TOMMY ALLEN STEVE, b. November 13, 1963, Dubuque, Iowa.

**1306.** JERRY ALLEN<sup>10</sup> KENNEDY (*LILLIAN ELIZABETH "LILL"<sup>9</sup> HAIGH, EFFIE MAY<sup>8</sup> ATCHISON, WESLEY #1<sup>7</sup>, FIELDING H. (S)<sup>6</sup>, SAMUEL<sup>5</sup>, JOHN #4<sup>4</sup>, WILLIAM #3<sup>3</sup>, WILLIAM #2<sup>2</sup>, WILLIAM #1<sup>1</sup>*) was born October 13, 1938 in Iowa City, Iowa.. He married JOYCE MAE REDMOND March 03, 1958 in Dubuque, Iowa, daughter of WALTER REDMOND and FLORENCE MANGER. She was born November 06, 1938 in Key West, Iowa.

Notes for JERRY ALLEN KENNEDY:  
Lives in Dubuque, IA.

Notes for JOYCE MAE REDMOND:

Joyce would always pitch right in and help with any celebration

Marriage Notes for JERRY KENNEDY and JOYCE REDMOND:

Witt.= Thomas Lee Weber & Sharon Lee Musfelt, by Samuel T. Salzman, Pastor, St John's Evangelical Church, BOOK 99, PAGE 34

Children of JERRY KENNEDY and JOYCE REDMOND are:

- 1953. i. GERALDINE MAE<sup>11</sup> KENNEDY, b. November 12, 1958, Dubuque, Iowa.
- 1954. ii. TINA KENNEDY, b. March 27, 1960, Dubuque, Iowa.
- iii. STEVEN KENNEDY, b. July 12, 1961, Dubuque, Iowa.

**1307.** JOAN<sup>10</sup> KENNEDY (*LILLIAN ELIZABETH "LILL"<sup>9</sup> HAIGH, EFFIE MAY<sup>8</sup> ATCHISON, WESLEY #1<sup>7</sup>, FIELDING H. (S)<sup>6</sup>, SAMUEL<sup>5</sup>, JOHN #4<sup>4</sup>, WILLIAM #3<sup>3</sup>, WILLIAM #2<sup>2</sup>, WILLIAM #1<sup>1</sup>*) was born October 13, 1938 in Iowa City, Iowa. She married (1) DUANE "DEWEY" VOSBERG April 16, 1955 in Dubuque, Iowa. He was born March 24, 1936 in Dubuque, Iowa. She married (2) TERRY HENRY VOSBERG July 13, 1979 in Galena, Ill., son of EDWIN VOSBERG and REGINA (???). He was born May 10, 1939 in Hazel Green, Wisc..

Notes for JOAN KENNEDY:

Twin to Jerry, Lives in Hazel green, WI..

Marriage Notes for JOAN KENNEDY and DUANE VOSBERG:

Divorced.

Children of JOAN KENNEDY and DUANE VOSBERG are:

- 1955. i. CYNTHIA M. "CINDY"<sup>11</sup> VOSBERG, b. October 22, 1956, Dubuque, Iowa.
- 1956. ii. JODY ANN VOSBERG, b. August 09, 1958, Dubuque, Iowa.
- 1957. iii. TERRANCE DUANE "TERRY" VOSBERG, b. April 30, 1960, Dubuque, Iowa.
- 1958. iv. PAMELA JEAN "PAM" VOSBERG, b. June 22, 1965, Dubuque, Iowa.

**1308.** MILTON CHARLES "SONNY"<sup>10</sup> GASSMAN (*LILLIAN ELIZABETH "LILL"<sup>9</sup> HAIGH, EFFIE MAY<sup>8</sup> ATCHISON, WESLEY #1<sup>7</sup>, FIELDING H. (S)<sup>6</sup>, SAMUEL<sup>5</sup>, JOHN #4<sup>4</sup>, WILLIAM #3<sup>3</sup>, WILLIAM #2<sup>2</sup>, WILLIAM #1<sup>1</sup>*) was born February 12, 1945 in Dubuque, Iowa. He married RAYETTA NOONAN March 26, 1965 in Dubuque, Iowa, daughter of RAYMOND NOONAN and ADELE MENADUE. She was born August 19, 1948.

Notes for MILTON CHARLES "SONNY" GASSMAN:

Lives in Dubuque, IA.

Notes for RAYETTA NOONAN:

b 8/19/1948 Dubuque, IA.

Children of MILTON GASSMAN and RAYETTA NOONAN are:

- 1959. i. RAYMOND T.<sup>11</sup> GASSMAN, b. November 28, 1965, Dubuque, Iowa.
- 1960. ii. TERRI LEE GASSMAN, b. November 19, 1966, Dubuque, Iowa.
- 1961. iii. MOLLY JO GASSMAN, b. March 09, 1977, Dubuque, Iowa.

**1309.** TERRANCE LEE "TERRY"<sup>10</sup> GASSMAN (*LILLIAN ELIZABETH "LILL"<sup>9</sup> HAIGH, EFFIE MAY<sup>8</sup> ATCHISON, WESLEY #1<sup>7</sup>, FIELDING H. (S)<sup>6</sup>, SAMUEL<sup>5</sup>, JOHN #4<sup>4</sup>, WILLIAM #3<sup>3</sup>, WILLIAM #2<sup>2</sup>, WILLIAM #1<sup>1</sup>*) was born November 08, 1947 in Dubuque, Iowa. He married (1) JOANN "JODY" PFEIFFER, daughter of HANK PFEIFFER and HELEN WEIZOREK. She was born May 01, 1949 in Dubuque, Iowa. He married (2) TAMMIE LYNN SCHWARTZ May 27, 1977 in Peosta, Iowa, daughter of MILTON SCHWARTZ and MARY SLATER. She was born July 11, 1958 in Dubuque, Iowa.

Notes for TERRANCE LEE "TERRY" GASSMAN:

Lives in Dubuque, IA. Viet Nam Veteran.

Notes for JOANN "JODY" PFEIFFER:

b 5/1/1949 Dubuque, IA.

Marriage Notes for TERRANCE GASSMAN and JOANN PFEIFFER:

Divorced 3/3/1977.

Notes for TAMMIE LYNN SCHWARTZ:

b 7/11/1958 Dubuque, IA.

Children of TERRANCE GASSMAN and JOANN PFEIFFER are:

1962. i. JULIE ANN<sup>11</sup> GASSMAN, b. January 16, 1971, Dubuque, Iowa.  
ii. JAMES J. "JIM" GASSMAN, b. October 15, 1972, Dubuque, IA.

Children of TERRANCE GASSMAN and TAMMIE SCHWARTZ are:

- iii. TODD M.<sup>11</sup> GASSMAN, b. September 13, 1977, Dubuque, Iowa.

Notes for TODD M. GASSMAN:

Going to College.

- iv. MARY E. GASSMAN, b. August 07, 1979, Dubuque, Iowa.

**1310.** RONALD E.<sup>10</sup> WEBER (MARY A.<sup>9</sup> HAIGH, EFFIE MAY<sup>8</sup> ATCHISON, WESLEY #1<sup>7</sup>, FIELDING H. (S)<sup>6</sup>, SAMUEL<sup>5</sup>, JOHN #4<sup>4</sup>, WILLIAM #3<sup>3</sup>, WILLIAM #2<sup>2</sup>, WILLIAM #1<sup>1</sup>) was born February 19, 1932 in Dubuque, IA, and died May 28, 1994 in Dubuque, IA. He married BEVERLY CORWIN June 23, 1956 in Dubuque, IA, Nativity Church, daughter of (???) CORWIN and PAULINE KARTMAN. She was born November 02, 1937 in Dubuque, IA.

Notes for RONALD E. WEBER:

Obit.= T. Herald 5/11/1994, Page 8A, Col. 1 H S Grad. Foreman at Meat Packing CO.

Notes for BEVERLY CORWIN:

Lives in Dubuque, IA. b 11/2/1937 Dubuque, IA.

Children of RONALD WEBER and BEVERLY CORWIN are:

- i. RON L.<sup>11</sup> WEBER, b. May 11, 1957, Dubuque, IA; m. JUDY CHENEY, May 07, 1994, Dubuque, IA.; b. May 03, 1946.

Notes for JUDY CHENEY:

b 5/3/1946

1963. ii. RHONDA WEBER, b. February 25, 1959, Dubuque, IA.  
iii. RANDY I. WEBER, b. August 19, 1962, Dubuque, IA.

**1311.** JOHN ALLEN"UNK"<sup>10</sup> WEBER (MARY A.<sup>9</sup> HAIGH, EFFIE MAY<sup>8</sup> ATCHISON, WESLEY #1<sup>7</sup>, FIELDING H. (S)<sup>6</sup>, SAMUEL<sup>5</sup>, JOHN #4<sup>4</sup>, WILLIAM #3<sup>3</sup>, WILLIAM #2<sup>2</sup>, WILLIAM #1<sup>1</sup>) was born July 04, 1936 in Dubuque, IA. He married MARLENE ANN RYAN July 20, 1959 in MN., daughter of JAMES RYAN and BEVERLY DOHSE. She was born February 27, 1937 in Dubuque, IA..

Notes for JOHN ALLEN"UNK" WEBER:

Lives in Dubuque, IA WKS Farmland Foods. Has Atchison-Tinkey Book.

Notes for MARLENE ANN RYAN:

b 2/27/1937 Dubuque, IA.

Children of JOHN WEBER and MARLENE RYAN are:

1964. i. WENDY ANN<sup>11</sup> WEBER, b. November 09, 1961, Dubuque, IA.  
1965. ii. SUSAN RUTH WEBER, b. January 04, 1964, Dubuque, IA.  
iii. PETER JOHN WEBER, b. March 01, 1968, Dubuque, IA.

**1312.** THOMAS" TOM"FUDDLE"<sup>10</sup> WEBER (MARY A.<sup>9</sup> HAIGH, EFFIE MAY<sup>8</sup> ATCHISON, WESLEY #1<sup>7</sup>, FIELDING H. (S)<sup>6</sup>, SAMUEL<sup>5</sup>, JOHN #4<sup>4</sup>, WILLIAM #3<sup>3</sup>, WILLIAM #2<sup>2</sup>, WILLIAM #1<sup>1</sup>) was born September 13, 1938 in Dubuque, IA. He married SHARON LEE MUSFELT October 24, 1959 in Dubuque, IA, daughter of RALPH MUSFELT and ALMA BAUN. She was born August 01, 1940 in Dubuque, IA.

Notes for THOMAS" TOM"FUDDLE" WEBER:

Lives in Dubuque, IA Retired from John Deere CO.

Notes for SHARON LEE MUSFELT:

b 8/1/1940 Dubuque, IA.

Marriage Notes for THOMAS "TOM" "FUDDLE" WEBER and SHARON MUSFELT:

Witt.= Carol Lynn Ellerie & John Allen Weber, by Rev. Charles E. Pierce, Grace Methodist Church

Children of THOMAS "TOM" "FUDDLE" WEBER and SHARON MUSFELT are:

- i. LYNN M.<sup>11</sup> WEBER, b. March 12, 1961, Dubuque, IA; m. TIM M. BAUSMAN, May 25, 1992, Dubuque, IA; b. July 01, 1959, Dubuque, IA.

Notes for TIM M. BAUSMAN:

b 7/1/1959 Dubuque, IA.

1966. ii. THOMAS A. WEBER, b. September 07, 1964, Dubuque, IA.

1967. iii. LANDA L. WEBER, b. June 15, 1967, Dubuque, IA.

**1313.** RICHARD GLENN "BEEZEY"<sup>10</sup> WEBER (*MARY A.<sup>9</sup> HAIGH, EFFIE MAY<sup>8</sup> ATCHISON, WESLEY #1<sup>7</sup>, FIELDING H. (S)<sup>6</sup>, SAMUEL<sup>5</sup>, JOHN #4<sup>4</sup>, WILLIAM #3<sup>3</sup>, WILLIAM #2<sup>2</sup>, WILLIAM #1<sup>1</sup>*) was born January 27, 1943 in Dubuque, IA. He married NORMA VERONICA KOLTES November 28, 1964 in Dubuque, IA., daughter of HERBERT KOLTES and MARCELLA SCHMITT. She was born August 11, 1946 in Dubuque, IA.

Notes for RICHARD GLENN "BEEZEY" WEBER:

Has a Photography Studio.

Notes for NORMA VERONICA KOLTES:

b 8/11/1946 Dubuque, IA.

Children of RICHARD WEBER and NORMA KOLTES are:

1968. i. MICHAEL RICHARD "MIKE"<sup>11</sup> WEBER, b. September 09, 1965, Dubuque, IA.

ii. KIMBERLY KAY WEBER, b. August 10, 1966, Dubuque, IA; d. August 10, 1966, Dubuque, IA.

1969. iii. PATRICK PAUL "PAT" WEBER, b. August 29, 1967, Dubuque, IA.

1970. iv. KRISTINE ANN WEBER, b. January 22, 1971, Dubuque, IA.

**1314.** DONALD ELLIS "PIPIE"<sup>10</sup> WEBER (*MARY A.<sup>9</sup> HAIGH, EFFIE MAY<sup>8</sup> ATCHISON, WESLEY #1<sup>7</sup>, FIELDING H. (S)<sup>6</sup>, SAMUEL<sup>5</sup>, JOHN #4<sup>4</sup>, WILLIAM #3<sup>3</sup>, WILLIAM #2<sup>2</sup>, WILLIAM #1<sup>1</sup>*) was born May 04, 1946 in Dubuque, IA. He married JANE ANNE STEFFAN August 29, 1970 in Dubuque, IA, daughter of RALPH STEFFAN and FLORENCE HAMILTON. She was born August 04, 1948 in Dubuque, IA.

Notes for DONALD ELLIS "PIPIE" WEBER:

Lives in Dubuque, IA. WKS Farmland Meats.

Notes for JANE ANNE STEFFAN:

b 8/4/1948 Dubuque, IA.

Children of DONALD WEBER and JANE STEFFAN are:

1971. i. KEVIN JAY "RED"<sup>11</sup> WEBER, b. October 22, 1971, Dubuque, IA.

ii. ROBERT DONALD WEBER, b. February 02, 1973, Dubuque, IA.

**1315.** MARY ANNE "TOOTIE"<sup>10</sup> WEBER (*MARY A.<sup>9</sup> HAIGH, EFFIE MAY<sup>8</sup> ATCHISON, WESLEY #1<sup>7</sup>, FIELDING H. (S)<sup>6</sup>, SAMUEL<sup>5</sup>, JOHN #4<sup>4</sup>, WILLIAM #3<sup>3</sup>, WILLIAM #2<sup>2</sup>, WILLIAM #1<sup>1</sup>*) was born February 27, 1951 in Dubuque, IA. She married CHUCK SCHUMACHER, son of CHARLES SCHUMACKER and BERNICE FANGMAN. He was born December 05, 1950 in Dubuque, IA.

Notes for MARY ANNE "TOOTIE" WEBER:

Lives in Dubuque, IA.

Notes for CHUCK SCHUMACHER:

b 12/5/1950 Dubuque, IA.

Children of MARY WEBER and CHUCK SCHUMACHER are:

- i. SEAN MICHAEL<sup>11</sup> SCHUMACHER, b. March 17, 1978, Dubuque, IA.
- ii. SHAYNA MARY SCHUMACHER, b. December 05, 1979, Dubuque, IA.

1316. DAVID JAY<sup>10</sup> WEBER (*MARY A.<sup>9</sup> HAIGH, EFFIE MAY<sup>8</sup> ATCHISON, WESLEY #1<sup>7</sup>, FIELDING H. (S)<sup>6</sup>, SAMUEL<sup>5</sup>, JOHN #4<sup>4</sup>, WILLIAM #3<sup>3</sup>, WILLIAM #2<sup>2</sup>, WILLIAM #1<sup>1</sup>*) was born May 28, 1957 in Dubuque, IA.. He married (1) MELINDA JOANNE WALTERS, daughter of EUGENE WALTERS and PATRICIA MURPHY. She was born October 03, 1969 in Janesville, WI.. He married (2) JACQUE HUNTER. She was born in St. Paul, MN..

Notes for MELINDA JOANNE WALTERS:

b 10/3/1969 Janesville, WI.

Child of DAVID WEBER and MELINDA WALTERS is:

- i. DAVID ERIC<sup>11</sup> WEBER, b. June 08, 1996, Dubuque, IA..

Child of DAVID WEBER and JACQUE HUNTER is:

- ii. JENNA MARY<sup>11</sup> WEBER, b. August 06, 1989, Dubuque, IA..

1317. RICHARD W. "DICK"<sup>10</sup> HAIGH (*FIELDON CHARLES "FRINA"<sup>9</sup>, EFFIE MAY<sup>8</sup> ATCHISON, WESLEY #1<sup>7</sup>, FIELDING H. (S)<sup>6</sup>, SAMUEL<sup>5</sup>, JOHN #4<sup>4</sup>, WILLIAM #3<sup>3</sup>, WILLIAM #2<sup>2</sup>, WILLIAM #1<sup>1</sup>*) was born September 23, 1946 in Dubuque, IA. He married PAT KIRSH December 28, 1968 in Dubuque, IA. She was born December 30, 1948 in Dubuque, IA.

Notes for PAT KIRSH:

b 12/30/1948 Dubuque, IA.

Children of RICHARD HAIGH and PAT KIRSH are:

- i. DEBRA JEAN<sup>11</sup> HAIGH, b. October 31, 1969, Dubuque, IA; m. ROBERT #2 O'CONNELL, April 28, 1990, Dubuque, IA;  
b. November 03, 1964, Dubuque, IA.

Notes for ROBERT #2 O'CONNELL:

b 11/3/1964 Dubuque, IA.

- ii. RICHARD ALLAN "RICHIE" HAIGH, b. September 25, 1972, Dubuque, IA.

1318. ROBERT "BOBBY"<sup>10</sup> HAIGH (*FIELDON CHARLES "FRINA"<sup>9</sup>, EFFIE MAY<sup>8</sup> ATCHISON, WESLEY #1<sup>7</sup>, FIELDING H. (S)<sup>6</sup>, SAMUEL<sup>5</sup>, JOHN #4<sup>4</sup>, WILLIAM #3<sup>3</sup>, WILLIAM #2<sup>2</sup>, WILLIAM #1<sup>1</sup>*) was born June 21, 1948 in Dubuque, IA. He married (1) JACKIE CLARY April 1971 in England, daughter of PAUL CLARY. She was born in England. He married (2) CATHERINE MARIE NOVAK May 28, 1977 in South Sioux City, IA. She was born December 09, 1955 in Pender NE.

Notes for ROBERT "BOBBY" HAIGH:

Served in the Army, Works on River Boat Casinos. Has Atchison-Tinkey Book.

Notes for CATHERINE MARIE NOVAK:

b 12/9/1955 Pender, NE.

Child of ROBERT HAIGH and JACKIE CLARY is:

1972.
  - i. BRIAN<sup>11</sup> HAIGH, b. May 06, 1971, England.

Children of ROBERT HAIGH and CATHERINE NOVAK are:

- ii. SUZANNE MARIE<sup>11</sup> HAIGH, b. September 30, 1978, Sioux City, IA; m. LARRY DEAN RILEY, August 28, 1999.
- iii. SHANNON CATHERINE HAIGH, b. November 11, 1981, Sioux City, IA.

Notes for SHANNON CATHERINE HAIGH:

Graduated Liberty High School on Wed. 5/17/2000, Independence, MO.

1319. ALFRED J.<sup>10</sup> HAIGH (*FIELDON CHARLES "FRINA"<sup>9</sup>, EFFIE MAY<sup>8</sup> ATCHISON, WESLEY #1<sup>7</sup>, FIELDING H. (S)<sup>6</sup>, SAMUEL<sup>5</sup>, JOHN #4<sup>4</sup>, WILLIAM #3<sup>3</sup>, WILLIAM #2<sup>2</sup>, WILLIAM #1<sup>1</sup>*) was born October 02, 1952 in Dubuque, IA. He married (1) CATHE SCHROBILIGEN October 30, 1971 in Dubuque, IA, daughter of WILLIAM SCHROBILIGEN and MARLENE DEITZ. She was

born September 23, 1955 in Dubuque, IA. He married (2) KAREN (SELLNER) OBERBROECKLING September 06, 1997 in Dubuque, IA., daughter of ALOIS OBERBROECKLING and DOROTHY (??).

Notes for CATHE SCHROBILIGEN:  
b 9/23/1955 Dubuque, IA.

Marriage Notes for ALFRED HAIGH and CATHE SCHROBILIGEN:  
Divorced.

Child of ALFRED HAIGH and CATHE SCHROBILIGEN is:

- i. HEATHER ELLEN<sup>11</sup> HAIGH, b. July 08, 1973, Dubuque, IA; m. JEFF BREITBACH, October 24, 1998, Sherrill, IA; b. Balltown, Clayton CO, IA..

Notes for HEATHER ELLEN HAIGH:  
Grad. of NICC Comm. College in Peosta, IA. Computer operator at HBO & Co., Dubuque, IA.

Notes for JEFF BREITBACH:  
Attends Clarke College in Dubuque, IA. Cust. Serv. Rep. GTECH of Des Moines, IA.

Marriage Notes for HEATHER HAIGH and JEFF BREITBACH:  
Wed. Sat. 2 PM, at St Peter & Paul Catholic Church, Sherrill, IA.

**1320.** JEAN "JEANNIE" LUCILLE<sup>10</sup> HAIGH (*FIELDON CHARLES "FRINA"<sup>9</sup>, EFFIE MAY<sup>8</sup> ATCHISON, WESLEY #1<sup>7</sup>, FIELDING H. (S)<sup>6</sup>, SAMUEL<sup>5</sup>, JOHN #4<sup>4</sup>, WILLIAM #3<sup>3</sup>, WILLIAM #2<sup>2</sup>, WILLIAM #1<sup>1</sup>*) was born October 03, 1953 in Dubuque, IA. She married GLENN MERLYN WILKE September 30, 1977, son of EDWARD WILKE and ALMA OLSON. He was born December 25, 1946 in Clintonville, WI.

Notes for JEAN "JEANNIE" LUCILLE HAIGH:  
Jean does family Genealogy. Lives in Clintonville, WI.

Notes for GLENN MERLYN WILKE:  
b 12/25/1946 Clintonville, WI.

Children of JEAN HAIGH and GLENN WILKE are:

- i. ROBERT<sup>11</sup> WILKE, b. December 19, 1978, Shawano, WI.
- ii. EDWARD WILKE, b. March 02, 1981, Shawano, WI.
- iii. THERESA WILKE, b. May 24, 1982, Shawano, WI.
- iv. JONATHAN WILKE, b. August 23, 1983, Clintonville, WI.
- v. SARAH WILKE, b. May 12, 1987, Clintonville, WI.
- vi. JEFFREY WILKE, b. November 27, 1989, Clintonville, WI.

**1321.** PATRICIA ANN<sup>10</sup> BENNETT (*FLOYD BENJAMIN "RED"<sup>9</sup>, EFFIE MAY<sup>8</sup> ATCHISON, WESLEY #1<sup>7</sup>, FIELDING H. (S)<sup>6</sup>, SAMUEL<sup>5</sup>, JOHN #4<sup>4</sup>, WILLIAM #3<sup>3</sup>, WILLIAM #2<sup>2</sup>, WILLIAM #1<sup>1</sup>*) was born September 06, 1948 in Dubuque, Iowa. She married REGINAL LEON CARTER, son of ARTHUR CARTER and SUSIE BELTRAN. He was born August 14, 1948 in Waterloo, Iowa.

Notes for PATRICIA ANN BENNETT:  
Pat spent 2 years at the U. Of IA, then Graduated from the U. Of Dubuque, IA. She & youngest son Phillip live in Iowa City, IA, where they have a house.

Notes for REGINAL LEON CARTER:  
Grad, Loras College 1970, Wkd. J. Deere, Waterloo, IA. b 8/14/1948 Waterloo, IA.

Child of PATRICIA BENNETT and REGINAL CARTER is:

- i. BILL<sup>11</sup> BENNETT, b. May 12, 1969, Dubuque, Iowa.

Notes for BILL BENNETT:  
Bill, has been a Parachute Fire Jumper in Oregon for years. He's now a Fireman-Para-Medic, in Eugene, OR.

**1322.** IRENE MAY<sup>10</sup> BENNETT (*FLOYD BENJAMIN "RED"<sup>9</sup>, EFFIE MAY<sup>8</sup> ATCHISON, WESLEY #1<sup>7</sup>, FIELDING H. (S)<sup>6</sup>, SAMUEL<sup>5</sup>,*



JOHN #4<sup>4</sup>, WILLIAM #3<sup>3</sup>, WILLIAM #2<sup>2</sup>, WILLIAM #1<sup>1</sup>) was born June 28, 1951 in Dubuque, Iowa. She married WILLIAM "BILL" CHARLES JACKSON July 14, 1972 in Dubuque, Iowa, son of LYLE JACKSON and RITA FROMMELT. He was born September 26, 1951.

Notes for IRENE MAY BENNETT:

Lives in Dubuque, IA. Has a touch with Decorating. Much the same personality as her mother. Baptized 7/27/1951 at St Raphael's Cathedral.

Notes for WILLIAM "BILL" CHARLES JACKSON:

Bill, has about 4 years until he retires from the John Deere Plant in Dubuque. He's an avid Golfer. b 9/26/1951

Children of IRENE BENNETT and WILLIAM JACKSON are:

- i. JOEL HART<sup>11</sup> JACKSON, b. December 31, 1974, Dubuque, Iowa.
1973. ii. JENNA BREE JACKSON, b. November 18, 1977, Dubuque, Iowa.

1323. GEORGIA JEAN<sup>10</sup> BENNETT (*FLOYD BENJAMIN "RED"<sup>9</sup>, EFFIE MAY<sup>8</sup> ATCHISON, WESLEY #1<sup>7</sup>, FIELDING H. (S)<sup>6</sup>, SAMUEL<sup>5</sup>, JOHN #4<sup>4</sup>, WILLIAM #3<sup>3</sup>, WILLIAM #2<sup>2</sup>, WILLIAM #1<sup>1</sup>*) was born July 27, 1952 in Dubuque, Iowa. She married PAUL STEPHEN ANTHONY OLDS September 09, 1970 in Dubuque, Iowa, son of LAWRENCE OLDS and ESTHER REINKER. He was born January 22, 1950 in Dubuque, Iowa.

Notes for GEORGIA JEAN BENNETT:

Of similar nature to her mother, she is a kind loving child., ready to to anything to please me. She & Paul provided me with three different computers from a C64 Comadore up until I Finally bought a new one. those two have brought me programs which have me finding over 12,300 names in four years.

Notes for PAUL STEPHEN ANTHONY OLDS:

Paul spent over 22 years in the Navy, He was a Senior Chief Petty Officer. He teaches at the local Community. College., and works a full time job in a Mfg. Company. He's expert with a Computer, showing me what little I know. Without him, I would be lost in my Genealogy Quests. He has a number of different Associate degrees. b 1/22/1950 Dubuque, IA.

More About PAUL STEPHEN ANTHONY OLDS:

Military service: September 09, 1969, 22 years U.S. Navy, Senior chief Petty Officer. Retired 30 September, 1991

Child of GEORGIA BENNETT and PAUL OLDS is:

1974. i. JONATHAN PAUL<sup>11</sup> OLDS, b. October 30, 1976, Guantanamo Bay, Cuba.

1324. NANCY LEE<sup>10</sup> BENNETT (*FLOYD BENJAMIN "RED"<sup>9</sup>, EFFIE MAY<sup>8</sup> ATCHISON, WESLEY #1<sup>7</sup>, FIELDING H. (S)<sup>6</sup>, SAMUEL<sup>5</sup>, JOHN #4<sup>4</sup>, WILLIAM #3<sup>3</sup>, WILLIAM #2<sup>2</sup>, WILLIAM #1<sup>1</sup>*) was born March 22, 1956 in Dubuque, Iowa. She married STEPHAN RANDOLPH FUNK July 26, 1974 in Dubuque, Iowa, son of HARRY FUNK and REGINA BRODERICK. He was born December 28, 1949 in Dubuque, Iowa.

Notes for NANCY LEE BENNETT:

Baptized At St Raphael's Cathedral (/9/1956. She lives above me now. Divorced.

Notes for STEPHAN RANDOLPH FUNK:

b 12/28/1949 Dubuque, IA.

Marriage Notes for NANCY BENNETT and STEPHAN FUNK:

Witt.= Ross Funk & Gina Baker Divorced.

Children of NANCY BENNETT and STEPHAN FUNK are:

1975. i. ADRIAN CHRISTOPHER<sup>11</sup> FUNK, b. October 21, 1978, Dubuque, Iowa.
- ii. ALICIA MARIE FUNK, b. February 28, 1982, Dubuque, Iowa.

Notes for ALICIA MARIE FUNK:

Graduated High School, 5/28/2000..

1325. WILLIAM ALLEN "BILL" JR.<sup>10</sup> BENNETT (*WILLIAM HOWARD "BILL"<sup>9</sup>, EFFIE MAY<sup>8</sup> ATCHISON, WESLEY #1<sup>7</sup>, FIELDING H.*

(S)<sup>6</sup>, SAMUEL<sup>5</sup>, JOHN #4<sup>4</sup>, WILLIAM #3<sup>3</sup>, WILLIAM #2<sup>2</sup>, WILLIAM #1<sup>1</sup>) was born August 30, 1948 in Dubuque, Iowa. He married MARILYN VOSBERG December 09, 1967 in Dubuque, Iowa, daughter of BEN VOSBERG and CECILIA GRACE. She was born July 11, 1950 in Shullsberg, Wisc..

Notes for WILLIAM ALLEN "BILL" JR. BENNETT:

Bill lost an eye in a bad industrial accident. He's lived in the East for many years, in Broadabin, NY..

Notes for MARILYN VOSBERG:

b 7/11/1950 Shullsburg, WI.

Marriage Notes for WILLIAM BENNETT and MARILYN VOSBERG:

Divorced. Witt.= C M Vosberg & Beverly Bell, by T Y Nelson, Judge, BOOK 3, Page 114

Children of WILLIAM BENNETT and MARILYN VOSBERG are:

1976. i. STACEY MARIE<sup>11</sup> BENNETT, b. August 18, 1972, Albany, N.Y..  
ii. WILLIAM HOWARD "BILLY" BENNETT, b. October 27, 1974, Albany, N.Y..  
1977. iii. COREY JAMES BENNETT, b. August 04, 1979, Albany, N.Y..

**1326.** JOANN<sup>10</sup> BENNETT (WILLIAM HOWARD "BILL"<sup>9</sup>, EFFIE MAY<sup>8</sup> ATCHISON, WESLEY #1<sup>7</sup>, FIELDING H. (S)<sup>6</sup>, SAMUEL<sup>5</sup>, JOHN #4<sup>4</sup>, WILLIAM #3<sup>3</sup>, WILLIAM #2<sup>2</sup>, WILLIAM #1<sup>1</sup>) was born December 04, 1950 in Dubuque, Iowa. She married (1) ROBERT EARL RAPP December 07, 1968 in Dubuque, Iowa. He was born February 02, 1949 in Dubuque, Iowa. She married (2) TOM CHARLES COULSON 1969, son of ROBERT RAPP and ELAINE RUFF. He was born April 11, 1949 in Winona Minn..

Notes for JOANN BENNETT:

Lives in Dubuque, IA.

Notes for ROBERT EARL RAPP:

b 2/2/1949 Dubuque, IA.

Marriage Notes for JOANN BENNETT and ROBERT RAPP:

BOOK 115, PAGE 645

Notes for TOM CHARLES COULSON:

b 4/11/1949 Winona, MN.

Children of JOANN BENNETT and ROBERT RAPP are:

1978. i. ROBERT WILLIAM<sup>11</sup> RAPP, b. April 03, 1969, Dubuque, Iowa.  
ii. COREY JAMES RAPP, b. May 01, 1971, Dubuque, Iowa.

Children of JOANN BENNETT and TOM COULSON are:

1979. iii. JESSIE THOMAS<sup>11</sup> COULSON, b. February 21, 1973, Orlando, Fla..  
iv. CRISTOPHER GEORGE COULSON, b. February 19, 1980, Mountain View Calif..  
v. SCOTT EDWARD COULSON, b. December 11, 1980, Palao Alto, Calif..  
vi. KENDALL LEE COULSON, b. April 23, 1984, Moutain View, Calif..

**1327.** FRANCIS HARRY "FRANK"<sup>10</sup> BENNETT (WILLIAM HOWARD "BILL"<sup>9</sup>, EFFIE MAY<sup>8</sup> ATCHISON, WESLEY #1<sup>7</sup>, FIELDING H. (S)<sup>6</sup>, SAMUEL<sup>5</sup>, JOHN #4<sup>4</sup>, WILLIAM #3<sup>3</sup>, WILLIAM #2<sup>2</sup>, WILLIAM #1<sup>1</sup>) was born March 29, 1955 in Dubuque, Iowa. He married (1) ELIZABETH (???). He married (2) SHARON GILL August 08, 1969 in San matao, Calif.. She was born December 26, 1950 in San Francisco, Calif.. He married (3) TINA MARIE HANSON June 30, 1973 in Dubuque, IA, daughter of ARSENIUS HANSON and MARY MOTSCH. She was born February 15, 1956 in Dubuque, IA..

Notes for FRANCIS HARRY "FRANK" BENNETT:

Lives in San Mateo, CA.

Notes for SHARON GILL:

b 12/26/1950 San Francisco, CA.

Notes for TINA MARIE HANSON:  
b 2/15/1956 Dubuque, IA.

Marriage Notes for FRANCIS BENNETT and TINA HANSON:  
By Gayelle Blum, JP Witt.= Sharon Hanson & Robert E Rupp

Children of FRANCIS BENNETT and ELIZABETH (???) are:

- i. FRANCIS NICOLAS<sup>11</sup> BENNETT, b. June 02, 1982, San Jose, Calif..
- ii. MICHAEL WILLIAM BENNETT, b. April 16, 1989, Jan Jose, Calif..

Children of FRANCIS BENNETT and SHARON GILL are:

- iii. ELISHA FRANCIS<sup>11</sup> BENNETT, b. August 03, 1978, Palo Alto, Calif..
- iv. MELLISSA MARIANETTA BENNETT, b. October 12, 1980, Milpitas, Calif..

Child of FRANCIS BENNETT and TINA HANSON is:

- v. MARIEA ANN<sup>11</sup> BENNETT, b. April 29, 1973, Iowa City, Iowa; m. CASEY CLARK.

1328. DAWN MARIE<sup>10</sup> BENNETT (*WILLIAM HOWARD "BILL"<sup>9</sup>, EFFIE MAY<sup>8</sup> ATCHISON, WESLEY #1<sup>7</sup>, FIELDING H. (S)<sup>6</sup>, SAMUEL<sup>5</sup>, JOHN #4<sup>4</sup>, WILLIAM #3<sup>3</sup>, WILLIAM #2<sup>2</sup>, WILLIAM #1<sup>1</sup>*) was born December 13, 1956 in Dubuque, Iowa. She married (1) DICK RAY JR. HOWELL June 13, 1975 in Dubuque, Iowa, son of DICK HOWELL and ROSEMARY FOX. He was born September 28, 1956 in Fort Riley, Kans.. She married (2) DENNIS JOSEPH FIELDER September 23, 1995 in Scales Mound, Ill., son of LOUIS FIELDER and MARTHA REIS. He was born November 30, 1952 in Dubuque, Iowa.

Notes for DAWN MARIE BENNETT:

Lives in Scales Mound, IL, A Nurse. 5/13/2000, Bachelor of Science in Nursing Degree, at Clarke College, Dubuque, IA.

Notes for DICK RAY JR. HOWELL:

b 9/28/1956 Ft Riley, KS.

Marriage Notes for DAWN BENNETT and DICK HOWELL:

Divorced 12/23/1993

Notes for DENNIS JOSEPH FIELDER:

b 11/30/1952 Dubuque, IA.

Children of DAWN BENNETT and DICK HOWELL are:

- i. CHRISTOPHER WILLIAM<sup>11</sup> HOWELL, b. June 20, 1976, Dubuque, Iowa; m. QIUYUE LI, November 12, 1999, Madison, WI..

Marriage Notes for CHRISTOPHER HOWELL and QIUYUE LI:  
Telegraph Herald, 5/25/2000.

- ii. NICHOLAS RODNEY HOWELL, b. August 25, 1979, Dubuque, Iowa.
- iii. STEPHANIE MARIE HOWELL, b. May 12, 1985, Dubuque, Iowa.
- iv. MATTHEW PAUL HOWELL, b. February 10, 1987, Dubuque, Iowa.

1329. DIANE CHERYL<sup>10</sup> BENNETT (*WILLIAM HOWARD "BILL"<sup>9</sup>, EFFIE MAY<sup>8</sup> ATCHISON, WESLEY #1<sup>7</sup>, FIELDING H. (S)<sup>6</sup>, SAMUEL<sup>5</sup>, JOHN #4<sup>4</sup>, WILLIAM #3<sup>3</sup>, WILLIAM #2<sup>2</sup>, WILLIAM #1<sup>1</sup>*) was born November 05, 1957 in Dubuque, Iowa. She married JERRY JOSEPH ROETH September 23, 1978 in Dubuque, Iowa, son of EUGENE ROETH and MARGRET SCHROEDER. He was born November 08, 1956 in Dubuque, Iowa.

Notes for JERRY JOSEPH ROETH:

b 11/8/1956 Dubuque, IA.

Children of DIANE BENNETT and JERRY ROETH are:

- i. STACY ANN<sup>11</sup> ROETH, b. June 11, 1981, Dubuque, Iowa.

Notes for STACY ANN ROETH:  
Graduated Senior High School on 5/28/200, Dubuque, IA.

- ii. JEREMY JOSEPH ROETH, b. July 09, 1984, Dubuque, Iowa.

**1330.** DWAYNE HOWARD<sup>10</sup> BENNETT (*WILLIAM HOWARD "BILL"<sup>9</sup>, EFFIE MAY<sup>8</sup> ATCHISON, WESLEY #1<sup>7</sup>, FIELDING H. (S)<sup>6</sup>, SAMUEL<sup>5</sup>, JOHN #4<sup>4</sup>, WILLIAM #3<sup>3</sup>, WILLIAM #2<sup>2</sup>, WILLIAM #1<sup>1</sup>*) was born July 18, 1959 in Dubuque, Iowa. He married JANE A. STUMPF April 17, 1982 in Dubuque, Iowa, daughter of JOHN STUMPF and MARGARET SCHOENBERGER. She was born April 14, 1961 in Dubuque, Iowa.

Notes for DWAYNE HOWARD BENNETT:

Vice President of a Foot Support MFG Company, in Roanoke, VA, where he lives...

Notes for JANE A. STUMPF:

b 4/14/1961 Dubuque, IA.

Children of DWAYNE BENNETT and JANE STUMPF are:

- i. HEATHER ANN<sup>11</sup> BENNETT, b. June 08, 1983, Dubuque, Iowa.
- ii. JENNIFER MARIE BENNETT, b. February 03, 1987, Dubuque, Iowa.
- iii. TIFFANY CHRISTINE BENNETT, b. November 08, 1989, Dubuque, Iowa.
- iv. JORDAN HOPE BENNETT, b. August 03, 1997, Roanoke, Va., Lewis Gale Hosp...

**1331.** DENISE ROSE<sup>10</sup> BENNETT (*WILLIAM HOWARD "BILL"<sup>9</sup>, EFFIE MAY<sup>8</sup> ATCHISON, WESLEY #1<sup>7</sup>, FIELDING H. (S)<sup>6</sup>, SAMUEL<sup>5</sup>, JOHN #4<sup>4</sup>, WILLIAM #3<sup>3</sup>, WILLIAM #2<sup>2</sup>, WILLIAM #1<sup>1</sup>*) was born November 12, 1961 in Dubuque, Iowa. She married (1) RICHARD ARTHUR JR. JAEGER. She married (2) ANTHONY ROBERT GATENA February 17, 1982, son of ROBERT GATENA and SANDRA LESLEIN. He was born February 01, 1960 in Dubuque, Iowa. She married (3) MICHAEL JACK DANIELS March 06, 1993 in Goose Creek, S. Car., son of NEWELL DANIELS and MARAGRITE RITTMEIER. He was born October 16, 1961.

Notes for ANTHONY ROBERT GATENA:

Birth Book 13, Page 574, Dubuque, IA. In the Navy. b 2/1/1960 Dubuque, IA.

Marriage Notes for DENISE BENNETT and ANTHONY GATENA:

Divorced 2/27/1992.

Notes for MICHAEL JACK DANIELS:

b 10/16/1961

Child of DENISE BENNETT and RICHARD JAEGER is:

- i. WESTLEY HOWARD<sup>11</sup> BENNETT, b. July 14, 1980, Dubuque, Iowa.

Notes for WESTLEY HOWARD BENNETT:

Wesley just Grad. from H. School in 1998. Has a full 4 year scholarship to the U. of Dubuque, IA.

Children of DENISE BENNETT and ANTHONY GATENA are:

- ii. DANIEL ROBERT<sup>11</sup> GATENA, b. March 26, 1983, California.
- iii. JOSHUA LEWIS GATENA, b. December 22, 1986, Grimes, Conn..
- iv. ANDREW RILEY GATENA, b. November 30, 1987, New London, Conn..

Child of DENISE BENNETT and MICHAEL DANIELS is:

- v. MARANDA MARGARITE ROSE<sup>11</sup> DANIELS, b. May 08, 1992.

**1332.** DAVID JOSEPH<sup>10</sup> BENNETT (*WILLIAM HOWARD "BILL"<sup>9</sup>, EFFIE MAY<sup>8</sup> ATCHISON, WESLEY #1<sup>7</sup>, FIELDING H. (S)<sup>6</sup>, SAMUEL<sup>5</sup>, JOHN #4<sup>4</sup>, WILLIAM #3<sup>3</sup>, WILLIAM #2<sup>2</sup>, WILLIAM #1<sup>1</sup>*) was born December 19, 1965. He married MELINDA HARBAUGH.

Child of DAVID BENNETT and MELINDA HARBAUGH is:

- i. DAUGHTER<sup>11</sup> BENNETT, b. November 24, 1999, Dubuque, IA..

Notes for DAUGHTER BENNETT:

Born at Mercy Medical Center.

1333. FRANCIS RAYMOND<sup>10</sup> SCHROEDER (FOX) (*EDITH NANCY "NANCY"<sup>9</sup> BENNETT, EFFIE MAY<sup>8</sup> ATCHISON, WESLEY #1<sup>7</sup>, FIELDING H. (S)<sup>6</sup>, SAMUEL<sup>5</sup>, JOHN #4<sup>4</sup>, WILLIAM #3<sup>3</sup>, WILLIAM #2<sup>2</sup>, WILLIAM #1<sup>1</sup>*) was born October 09, 1962 in Dubuque, IA. He married LISA MARIE WALKER October 24, 1988 in dubuque, IA, daughter of JAMES WALKER and LINDA ZINN. She was born December 16, 1968 in Dubuque, IA.

Notes for FRANCIS RAYMOND SCHROEDER (FOX):  
Lives in Cedar Rapids, IA. Adopted by George Fox

Notes for LISA MARIE WALKER:  
b 12/16/1968 Dubuque, IA.

Children of FRANCIS SCHROEDER (FOX) and LISA WALKER are:

- i. SHANNON MARIE<sup>11</sup> SCHROEDER, b. February 17, 1997, Cedar Rapids, IA..
- ii. MATTHEW SCHROEDER, b. December 1998.

1334. JIM ANTHONY "JIMMY"<sup>10</sup> FOX (*EDITH NANCY "NANCY"<sup>9</sup> BENNETT, EFFIE MAY<sup>8</sup> ATCHISON, WESLEY #1<sup>7</sup>, FIELDING H. (S)<sup>6</sup>, SAMUEL<sup>5</sup>, JOHN #4<sup>4</sup>, WILLIAM #3<sup>3</sup>, WILLIAM #2<sup>2</sup>, WILLIAM #1<sup>1</sup>*) was born November 05, 1966 in Dubuque, Iowa. He married REBECCA MARGRET KELLY May 26, 1990 in Dubuque, Iowa, daughter of PAUL KELLY and SHIRLEY LENIVES. She was born October 30, 1971 in Jackson City, Iowa.

Notes for REBECCA MARGRET KELLY:  
b 10/30/1971 Jackson CO, IA.

Children of JIM FOX and REBECCA KELLY are:

- i. TIFFANY ANN<sup>11</sup> FOX, b. January 10, 1993, Dubuque, Iowa.
- ii. SAMANTHA MARIE FOX, b. October 28, 1994.

1335. NANCY MAY<sup>10</sup> FOX (*EDITH NANCY "NANCY"<sup>9</sup> BENNETT, EFFIE MAY<sup>8</sup> ATCHISON, WESLEY #1<sup>7</sup>, FIELDING H. (S)<sup>6</sup>, SAMUEL<sup>5</sup>, JOHN #4<sup>4</sup>, WILLIAM #3<sup>3</sup>, WILLIAM #2<sup>2</sup>, WILLIAM #1<sup>1</sup>*) was born January 18, 1969 in Dubuque, Iowa. She married (1) RUSTY BLAKE. She married (2) ERIC (???) November 14, 1996. She married (3) CHRIS SASS November 14, 1998 in Sharon Center, IA, son of MAURICE SASS and SHERRY (???)

Marriage Notes for NANCY FOX and RUSTY BLAKE:  
Divorced.

Marriage Notes for NANCY FOX and CHRIS SASS:  
At Welsh Church

Child of NANCY FOX and ERIC (???) is:

- i. CHASE ALEXANDER<sup>11</sup> FOX, b. February 16, 1996, Cedar Rapids, Iowa.

1336. JOE DALE<sup>10</sup> MEYER (*GENEVIEVE ELIZABETH<sup>9</sup> ATCHISON, FIELDON "PEANUTS" #1<sup>8</sup>, WESLEY #1<sup>7</sup>, FIELDING H. (S)<sup>6</sup>, SAMUEL<sup>5</sup>, JOHN #4<sup>4</sup>, WILLIAM #3<sup>3</sup>, WILLIAM #2<sup>2</sup>, WILLIAM #1<sup>1</sup>*) was born February 12, 1945 in Dubuque, Iowa. He married (1) BARBARA JEAN KENKEL August 23, 1963 in Dubuque, Iowa, daughter of FRANK KENKEL and IRENE SCHNEE. She was born October 13, 1940 in Dubuque, Iowa. He married (2) LYNN ANN WILLIAMS 1972 in Dubuque, Iowa, daughter of STANLEY WILLIAMS and BETTY PFIFFNER. She was born September 14, 1948 in Dubuque, Iowa.

Notes for BARBARA JEAN KENKEL:  
b 10/13/1940, Dubuque, IA.

Notes for LYNN ANN WILLIAMS:  
b 9/14/1948, Dubuque, IA..

Children of JOE MEYER and BARBARA KENKEL are:

1980. i. TERRY JOE<sup>11</sup> MEYER, b. October 17, 1967, Dubuque, Iowa.
- ii. MELLISSA LYNN MEYER, b. February 19, 1970, Dubuque, Iowa.
1981. iii. SHANNON MARIE MEYER, b. March 06, 1978, Dubuque, Iowa.

**1337.** PAMELA ROSE<sup>10</sup> MEYER (*GENEVIEVE ELIZABETH<sup>9</sup> ATCHISON, FIELDON "PEANUTS" #1<sup>8</sup>, WESLEY #1<sup>7</sup>, FIELDING H. (S)<sup>6</sup>, SAMUEL<sup>5</sup>, JOHN #4<sup>4</sup>, WILLIAM #3<sup>3</sup>, WILLIAM #2<sup>2</sup>, WILLIAM #1<sup>1</sup>*) was born April 06, 1956 in Colorado Springs, Colo.. She married (1) WAYNE JAMES WILLENBORG October 14, 1975 in Dubuque, Iowa, son of BARNEY WILLENBORG and JOAN BALKE. He was born March 30, 1955 in Dubuque, Iowa. She married (2) JEFFERY ARNOLD SISLER August 07, 1995 in Dubuque, Iowa, son of ARNOLD SISLER and JOAN DAUGHERTY. He was born October 04, 1960 in Dubuque, Iowa.

Notes for PAMELA ROSE MEYER:

Lives in E. Dubuque, IL, Has 2 Atchison-Tinkey Books.

Notes for WAYNE JAMES WILLENBORG:

b 3/30/1955, Dubuque, IA.

Notes for JEFFERY ARNOLD SISLER:

b 10/4/1960, Dubuque, IA.

Child of PAMELA MEYER and WAYNE WILLENBORG is:

- i. DAWN MARIE<sup>11</sup> WILLENBORG, b. January 02, 1980, Dubuque, Iowa.

Child of PAMELA MEYER and JEFFERY SISLER is:

- ii. DESTINY DAWN<sup>11</sup> SISLER, b. November 14, 1995, Dubuque, Iowa.

**1338.** GARY EUGENE<sup>10</sup> MEYER (*GENEVIEVE ELIZABETH<sup>9</sup> ATCHISON, FIELDON "PEANUTS" #1<sup>8</sup>, WESLEY #1<sup>7</sup>, FIELDING H. (S)<sup>6</sup>, SAMUEL<sup>5</sup>, JOHN #4<sup>4</sup>, WILLIAM #3<sup>3</sup>, WILLIAM #2<sup>2</sup>, WILLIAM #1<sup>1</sup>*) was born June 09, 1958 in Colorado Springs, Colo.. He married (1) CATHY WICKMANN, daughter of CHARLES WICKMANN and MARGUERITE DUSTERHOFT. He married (2) SHELLY ROSE KVAM March 31, 1984 in Dubuque, Iowa, daughter of BLAIR KVAM and MARY SANDERS. She was born December 03, 1960 in Dubuque, Iowa.

Notes for SHELLY ROSE KVAM:

b 12/3/1960, Dubuque, IA.

Marriage Notes for GARY MEYER and SHELLY KVAM:

Divorced.

Child of GARY MEYER and CATHY WICKMANN is:

- i. CHAD<sup>11</sup> MEYER, b. January 10, 1979, Dubuque, Iowa.

Child of GARY MEYER and SHELLY KVAM is:

- ii. JUSTIN BLAIR<sup>11</sup> MEYER, b. November 19, 1984, Dubuque, Iowa.

**1339.** DEBBIE ANN<sup>10</sup> MEYER (*GENEVIEVE ELIZABETH<sup>9</sup> ATCHISON, FIELDON "PEANUTS" #1<sup>8</sup>, WESLEY #1<sup>7</sup>, FIELDING H. (S)<sup>6</sup>, SAMUEL<sup>5</sup>, JOHN #4<sup>4</sup>, WILLIAM #3<sup>3</sup>, WILLIAM #2<sup>2</sup>, WILLIAM #1<sup>1</sup>*) was born September 06, 1960 in Dubuque, Iowa. She married ROY LEE ELLIOT August 10, 1985, son of ROY ELLIOT and TROYLA (???). He was born November 11, 1951 in Utah.

Notes for ROY LEE ELLIOT:

b 11/11/1951, Utah

Marriage Notes for DEBBIE MEYER and ROY ELLIOT:

Divorced in 1993

Children of DEBBIE MEYER and ROY ELLIOT are:

- i. LINDSY JOY<sup>11</sup> ELLIOT, b. April 24, 1980, Spain.
- ii. DOMINEQUE KAYE ELLIOT, b. February 17, 1989, Pensacola, Fla..

**1340.** DON ALLEN<sup>10</sup> MEYER (*GENEVIEVE ELIZABETH<sup>9</sup> ATCHISON, FIELDON "PEANUTS" #1<sup>8</sup>, WESLEY #1<sup>7</sup>, FIELDING H. (S)<sup>6</sup>, SAMUEL<sup>5</sup>, JOHN #4<sup>4</sup>, WILLIAM #3<sup>3</sup>, WILLIAM #2<sup>2</sup>, WILLIAM #1<sup>1</sup>*) was born December 16, 1961 in Dubuque, Iowa. He married (1) BRENDA JOYCE BRIES January 31, 1987 in Dubuque, Iowa, daughter of DONALD BRIES and CARRIE (???). She was born December 04, 1967 in Dubuque, Iowa. He married (2) KIMBERLY ANN "KIM" MAGGIO July 15, 1992 in Dubuque,

Iowa, daughter of MICHAEL MAGGIO and DOLORES BEOHM. She was born March 06, 1964 in Dubuque, Iowa.

Notes for KIMBERLY ANN "KIM" MAGGIO:  
b 3/6/1964, Dubuque, IA.

Child of DON MEYER and BRENDA BRIES is:  
i. MARK ANTHONY<sup>11</sup> MEYER, b. May 06, 1987, Dubuque, Iowa.

Child of DON MEYER and KIMBERLY MAGGIO is:  
ii. ZACKARY JOSEPH<sup>11</sup> MEYER, b. September 29, 1994, Dubuque, Iowa.

1341. DANIEL JOSEPH "DAN"<sup>10</sup> ATCHISON (*DAVID FRED "MAN"<sup>9</sup>, FIELDON "PEANUTS" #1<sup>8</sup>, WESLEY #1<sup>7</sup>, FIELDING H. (S)<sup>6</sup>, SAMUEL<sup>5</sup>, JOHN #4<sup>4</sup>, WILLIAM #3<sup>3</sup>, WILLIAM #2<sup>2</sup>, WILLIAM #1<sup>1</sup>*) was born August 29, 1959 in Dubuque, Iowa. He married LISA DRISCOLL April 01, 1994 in Dubuque, Iowa. She was born in East Dubuque, Ill..

Notes for DANIEL JOSEPH "DAN" ATCHISON:  
Lives in Sioux City, IA.

Child of DANIEL ATCHISON and LISA DRISCOLL is:  
i. MICHAEL DANIEL<sup>11</sup> ATCHISON, b. May 14, 1995, Sioux City, Iowa.

1342. BRIAN FIELDON<sup>10</sup> ATCHISON (*DAVID FRED "MAN"<sup>9</sup>, FIELDON "PEANUTS" #1<sup>8</sup>, WESLEY #1<sup>7</sup>, FIELDING H. (S)<sup>6</sup>, SAMUEL<sup>5</sup>, JOHN #4<sup>4</sup>, WILLIAM #3<sup>3</sup>, WILLIAM #2<sup>2</sup>, WILLIAM #1<sup>1</sup>*) was born September 09, 1960 in Dubuque, Iowa. He married CHRISTY KAY CONDON June 04, 1988 in Dubuque, Iowa, daughter of CHUCK CONDON and PATRICIA SMITH. She was born October 21, 1965 in Dubuque, Iowa.

Notes for CHRISTY KAY CONDON:  
b 10/21/1965, Dubuque, IA.

Children of BRIAN ATCHISON and CHRISTY CONDON are:  
i. ERIC FIELDON<sup>11</sup> ATCHISON, b. December 26, 1989, Dubuque, Iowa.  
ii. ANDREW CHARLES ATCHISON, b. December 18, 1993, Dubuque, Iowa.

1343. DAVID D.<sup>10</sup> ATCHISON (*FIELDON FRANCIS "BUBBS" #2<sup>9</sup>, FIELDON "PEANUTS" #1<sup>8</sup>, WESLEY #1<sup>7</sup>, FIELDING H. (S)<sup>6</sup>, SAMUEL<sup>5</sup>, JOHN #4<sup>4</sup>, WILLIAM #3<sup>3</sup>, WILLIAM #2<sup>2</sup>, WILLIAM #1<sup>1</sup>*) was born May 26, 1955 in Dubuque, Iowa. He married (1) SHELLY KAY STOFFEL, daughter of WILLIAM STOFFEL and VERA GULER. She was born August 25, 1964 in Dubuque, IA. He married (2) KIMBERLY MARIE MANAHL June 18, 1977 in Dubuque, Iowa, daughter of DONALD MANAHL and ROSEMARY LUGRAIN. She was born March 07, 1950 in Dubuque, Iowa.

Notes for KIMBERLY MARIE MANAHL:  
b 3/7/1950, Dubuque, IA.

Children of DAVID ATCHISON and SHELLY STOFFEL are:  
i. JACKIE<sup>11</sup> ATCHISON, b. April 04, 1984, Dubuque, IA.  
ii. BRAD ATCHISON, b. August 10, 1987, Dubuque, IA.  
iii. DANELLA ATCHISON, b. May 01, 1989, Dubuque, IA.

1344. SUSAN<sup>10</sup> ATCHISON (*FIELDON FRANCIS "BUBBS" #2<sup>9</sup>, FIELDON "PEANUTS" #1<sup>8</sup>, WESLEY #1<sup>7</sup>, FIELDING H. (S)<sup>6</sup>, SAMUEL<sup>5</sup>, JOHN #4<sup>4</sup>, WILLIAM #3<sup>3</sup>, WILLIAM #2<sup>2</sup>, WILLIAM #1<sup>1</sup>*) was born January 24, 1963 in Dubuque, Iowa. She married JON TIMMERMAN.

Child of SUSAN ATCHISON and JON TIMMERMAN is:  
i. ANDREW JOHN<sup>11</sup> TIMMERMAN, b. January 18, 1988, Dubuque, Iowa.

1345. MARY<sup>10</sup> ATCHISON (*FIELDON FRANCIS "BUBBS" #2<sup>9</sup>, FIELDON "PEANUTS" #1<sup>8</sup>, WESLEY #1<sup>7</sup>, FIELDING H. (S)<sup>6</sup>, SAMUEL<sup>5</sup>, JOHN #4<sup>4</sup>, WILLIAM #3<sup>3</sup>, WILLIAM #2<sup>2</sup>, WILLIAM #1<sup>1</sup>*) was born November 04, 1965 in Dubuque, Iowa. She married TOD HOLLENBACK, son of RICHARD HOLLENBACK and DONNA.

Children of MARY ATCHISON and TOD HOLLENBACK are:

- i. KATIE TRUJILLO<sup>11</sup> ATCHISON, b. May 09, 1989, Dubuque, Iowa.
- ii. COLE ANTHONY HOLLENBACK, b. July 26, 2000, Dubuque, IA.; d. December 22, 2000, Iowa City, IA..

Notes for COLE ANTHONY HOLLENBACK:

Obit, T. Herald, 12/23/2000, bur. MT. Calvary Cemetery

**1346.** AMY<sup>10</sup> ATCHISON (*FIELDON FRANCIS "BUBBS" #2<sup>9</sup>, FIELDON "PEANUTS" #1<sup>8</sup>, WESLEY #1<sup>7</sup>, FIELDING H. (S)<sup>6</sup>, SAMUEL<sup>5</sup>, JOHN #4<sup>4</sup>, WILLIAM #3<sup>3</sup>, WILLIAM #2<sup>2</sup>, WILLIAM #1<sup>1</sup>*) was born April 15, 1966 in Dubuque, Iowa.

Children of AMY ATCHISON are:

- i. JAKE<sup>11</sup> ATCHISON, b. May 30, 1990, Dubuque, Iowa.
- ii. TANNIE ATCHISON, b. April 28, 1994, Dubuque, Iowa.

**1347.** JAMES "JIMMY"<sup>10</sup> SULLIVAN (*KATHLEEN MAY<sup>9</sup> ATCHISON, FIELDON "PEANUTS" #1<sup>8</sup>, WESLEY #1<sup>7</sup>, FIELDING H. (S)<sup>6</sup>, SAMUEL<sup>5</sup>, JOHN #4<sup>4</sup>, WILLIAM #3<sup>3</sup>, WILLIAM #2<sup>2</sup>, WILLIAM #1<sup>1</sup>*) was born October 03, 1967 in Cedar Rapids, Iowa. He married RITA (???)

Notes for JAMES "JIMMY" SULLIVAN:

LIVES IN DURANGO. IA.

Children of JAMES SULLIVAN and RITA (???) are:

- i. TONY<sup>11</sup> SULLIVAN.
- ii. NIKI SULLIVAN.

**1348.** LAURA JEAN<sup>10</sup> LORENZ (*MARIE MARGRET<sup>9</sup> ATCHISON, FIELDON "PEANUTS" #1<sup>8</sup>, WESLEY #1<sup>7</sup>, FIELDING H. (S)<sup>6</sup>, SAMUEL<sup>5</sup>, JOHN #4<sup>4</sup>, WILLIAM #3<sup>3</sup>, WILLIAM #2<sup>2</sup>, WILLIAM #1<sup>1</sup>*) was born July 10, 1957 in Dubuque, Iowa. She married (1) NEAL JOSEPH FROMMELT September 30, 1978 in Dubuque, IA., son of JOSEPH FROMMELT and GRACE NEAL. He was born May 24, 1959 in Dubuque, IA. She married (2) JOHN EMIL ROUSELL December 26, 1992, son of DONALD ROUSELL and ETHEL BINDER. He was born April 30, 1958 in Dubuque, Iowa.

Notes for JOHN EMIL ROUSELL:

b 4/30/1958, Dubuque, IA.

Child of LAURA LORENZ and NEAL FROMMELT is:

- i. EDWARD NEAL<sup>11</sup> FROMMELT, b. October 11, 1981, Dubuque, IA.

**1349.** MARY CHRISTINE<sup>10</sup> ATCHISON (*DAN MARK "DANNY"<sup>9</sup>, FIELDON "PEANUTS" #1<sup>8</sup>, WESLEY #1<sup>7</sup>, FIELDING H. (S)<sup>6</sup>, SAMUEL<sup>5</sup>, JOHN #4<sup>4</sup>, WILLIAM #3<sup>3</sup>, WILLIAM #2<sup>2</sup>, WILLIAM #1<sup>1</sup>*) was born October 06, 1960 in Dubuque, Iowa. She married THEODORE GABLIN November 19, 1983 in Dubuque, Iowa.

Child of MARY ATCHISON and THEODORE GABLIN is:

- i. MEGHAN<sup>11</sup> GABLIN, b. June 10, 1985, Calif..

**1350.** LISA LYNN<sup>10</sup> ATCHISON (*DAN MARK "DANNY"<sup>9</sup>, FIELDON "PEANUTS" #1<sup>8</sup>, WESLEY #1<sup>7</sup>, FIELDING H. (S)<sup>6</sup>, SAMUEL<sup>5</sup>, JOHN #4<sup>4</sup>, WILLIAM #3<sup>3</sup>, WILLIAM #2<sup>2</sup>, WILLIAM #1<sup>1</sup>*) was born November 24, 1975 in Dubuque, Iowa. She married HARLEY LOUIS #2 BUSH, son of HARLEY BUSH and DIANE TITTLE. He was born November 11, 1976 in Dubuque, Iowa, and died August 28, 1997 in Dubuque, Iowa.

Notes for LISA LYNN ATCHISON:

b 11/4/1975, Dubuque, IA.

Notes for HARLEY LOUIS #2 BUSH:

b

Child of LISA ATCHISON and HARLEY BUSH is:

- i. HAILEY JEANNE<sup>11</sup> BUSH, b. March 18, 1997, Dubuque, Iowa..

**1351.** CHARLES ALVIN<sup>10</sup> GEISTER (*NARELLE<sup>9</sup> ATCHISON, JOHN SMITH #2<sup>8</sup>, JOHN SMITH #1<sup>7</sup>, FIELDING H. (S)<sup>6</sup>, SAMUEL<sup>5</sup>*,



William #1 ATCHISON

JOHN #4<sup>4</sup>, WILLIAM #3<sup>3</sup>, WILLIAM #2<sup>2</sup>, WILLIAM #1<sup>1</sup>) was born January 12, 1939 in Prescott, Wisc.. He married MARCIA LEIGH September 1973 in Waupun, Wisc.. She was born September 1949 in Beaver Dam, Wisc..

Notes for CHARLES ALVIN GEISTER:

Born PIERCE CO., WI, DR GEORGE M. DILL, MD. Lives in River Falls, WI.

Notes for MARCIA LEIGH:

b 9/1949, Beaver Dam, WI.

Marriage Notes for CHARLES GEISTER and MARCIA LEIGH:  
DIVORCED.

Child of CHARLES GEISTER and MARCIA LEIGH is:

- i. DANIEL W<sup>11</sup> GEISTER, b. January 1976, River Falls, Wisc..

1352. LOUISE LORRAINE<sup>10</sup> ATCHISON (*LORRAINE JOHN "RAINY"<sup>9</sup>, FREDERICK "FRED"<sup>8</sup>, JOHN SMITH #1<sup>7</sup>, FIELDING H. (S)<sup>6</sup>, SAMUEL<sup>5</sup>, JOHN #4<sup>4</sup>, WILLIAM #3<sup>3</sup>, WILLIAM #2<sup>2</sup>, WILLIAM #1<sup>1</sup>*) She married RANDY SUMMERS.

Children of LOUISE ATCHISON and RANDY SUMMERS are:

- i. SARAH LOUISE<sup>11</sup> SUMMERS.
- ii. STACY MARIE SUMMERS.
- iii. STEPHANIE RAE SUMMERS.
- iv. SHANNON LORRAINE SUMMERS.

1353. VAN VINCENT<sup>10</sup> ATCHISON (*VINCENT PAUL<sup>9</sup>, FREDERICK "FRED"<sup>8</sup>, JOHN SMITH #1<sup>7</sup>, FIELDING H. (S)<sup>6</sup>, SAMUEL<sup>5</sup>, JOHN #4<sup>4</sup>, WILLIAM #3<sup>3</sup>, WILLIAM #2<sup>2</sup>, WILLIAM #1<sup>1</sup>*) was born October 04, 1946 in Los Angeles, Calif.. He married ANNABELLE ASIA. She was born August 08, 1936.

Notes for ANNABELLE ASIA:

b 8/8/1936

Children of VAN ATCHISON and ANNABELLE ASIA are:

- i. BRENT<sup>11</sup> ATCHISON, b. June 23, 1985.
- ii. PAUL M. C. ATCHISON, b. October 15, 1986.

1354. ELAINE IRENE<sup>10</sup> ATCHISON (*VINCENT PAUL<sup>9</sup>, FREDERICK "FRED"<sup>8</sup>, JOHN SMITH #1<sup>7</sup>, FIELDING H. (S)<sup>6</sup>, SAMUEL<sup>5</sup>, JOHN #4<sup>4</sup>, WILLIAM #3<sup>3</sup>, WILLIAM #2<sup>2</sup>, WILLIAM #1<sup>1</sup>*) was born May 27, 1958 in Bellflower, Calif.. She married JIMMEY DONALD. He was born December 06, 1957.

Notes for JIMMEY DONALD:

b 12/6/1957

Children of ELAINE ATCHISON and JIMMEY DONALD are:

- i. DONALD J.<sup>11</sup> DONALD, b. December 06, 1981.
- ii. KELLEY AMANDA DONALD, b. June 02, 1983.
- iii. LAURA A. DONALD, b. May 15, 1986.

1355. GEORGE F. JR<sup>10</sup> BASEEL (*IRMA CLARE ATCHISON<sup>9</sup>, WILLIAM JOSEPH<sup>8</sup> ATCHISON, JOHN SMITH #1<sup>7</sup>, FIELDING H. (S)<sup>6</sup>, SAMUEL<sup>5</sup>, JOHN #4<sup>4</sup>, WILLIAM #3<sup>3</sup>, WILLIAM #2<sup>2</sup>, WILLIAM #1<sup>1</sup>*) was born October 08, 1925 in Spokane, Wash., and died October 19, 1970 in Portland, Oreg.. He married HELEN J. TOMES.

Notes for GEORGE F. JR BASEEL:

bur. Wliiamette Natl. Cem., Portland, Oreg. Orgeoninan, 10/6/1970, p. 12, Col. 3&4, obituary= George Baseel, 44, 8862 SE 10th Ave, heart attack, Lived in the Sellwod area 23 years. Appliance repairman. Holy Name Society, Cub Scout master. Served in the Navy in WW11. Survivors are: wife HELEN J. ; four sons: Preston, Bruce, Bryan & Scott all of Portland& 3 daughters: Diane, Carol, & Leeann, His parents & sister Mrs Juanita Moffitt of Portland.

Notes for HELEN J. TOMES:

She may send me Baseel Family information.

Children of GEORGE BASEEL and HELEN TOMES are:

- i. BRUCE<sup>11</sup> BASEEL.

Notes for BRUCE BASEEL:

Died at 32 Years Old, of Heart Attack.

- ii. CAROL BASEEL.  
iii. LEANN BASEEL.  
iv. PRESTON BASEEL, b. May 14, 1949.

Notes for PRESTON BASEEL:

He is a Dentist.

- v. DIANE BASEEL, b. January 05, 1954.

Notes for DIANE BASEEL:

She lives in Portland, OR

- vi. BRYAN BASEEL, b. October 03, 1960.

Notes for BRYAN BASEEL:

He Lives Portland, OR.

- vii. SCOTT BASEEL, b. November 15, 1968.

Notes for SCOTT BASEEL:

It looks like Scott & Carol live in Portland.

**1356.** JUANITA M.<sup>10</sup> BASEEL (*IRMA CLARE ATCHISON*<sup>9</sup>, *WILLIAM JOSEPH*<sup>8</sup> *ATCHISON*, *JOHN SMITH* #1<sup>7</sup>, *FIELDING H. (S)*<sup>6</sup>, *SAMUEL*<sup>5</sup>, *JOHN* #4<sup>4</sup>, *WILLIAM* #3<sup>3</sup>, *WILLIAM* #2<sup>2</sup>, *WILLIAM* #1<sup>1</sup>) was born November 29, 1927 in Portland, Oreg.. She married DONALD V. MOFFITT July 1948. He was born January 19, 1924.

Notes for JUANITA M. BASEEL:

Juanita Baseel-Moffitt lives Portland, OR. She bought one of the Atchison Books. She is sending me her family data. She says she was married for 51 years in 1999. I do not have her children's names, yet.

Notes for DONALD V. MOFFITT:

He researchers the MOFFITT FAMILY TREE.

Child of JUANITA BASEEL and DONALD MOFFITT is:

- i. KEVIN<sup>11</sup> MOFFITT.

**1357.** SHIRLEY<sup>10</sup> ATCHISON (*GUY JOSEPH*<sup>9</sup>, *WILLIAM JOSEPH*<sup>8</sup>, *JOHN SMITH* #1<sup>7</sup>, *FIELDING H. (S)*<sup>6</sup>, *SAMUEL*<sup>5</sup>, *JOHN* #4<sup>4</sup>, *WILLIAM* #3<sup>3</sup>, *WILLIAM* #2<sup>2</sup>, *WILLIAM* #1<sup>1</sup>) was born June 16, 1942 in St. Paul, Minn.. She married DAVID LEE PATRICK May 12, 1962.

Children of SHIRLEY ATCHISON and DAVID PATRICK are:

1982. i. DAWN ALESIA<sup>11</sup> PATRICK, b. September 23, 1963.  
ii. DAVID ALAN PATRICK, b. August 22, 1966; m. DEANNA CHANEY.  
iii. DAMON ARIC PATRICK, b. November 01, 1974.

**1358.** WILLIAM LOUIS #1<sup>10</sup> ATCHISON (*GUY JOSEPH*<sup>9</sup>, *WILLIAM JOSEPH*<sup>8</sup>, *JOHN SMITH* #1<sup>7</sup>, *FIELDING H. (S)*<sup>6</sup>, *SAMUEL*<sup>5</sup>, *JOHN* #4<sup>4</sup>, *WILLIAM* #3<sup>3</sup>, *WILLIAM* #2<sup>2</sup>, *WILLIAM* #1<sup>1</sup>) was born April 04, 1945 in St Paul, Minn.. He married JUDITH DOWNING October 14, 1966 in Baytown, Tex.. She was born July 09, 1947.

Notes for WILLIAM LOUIS #1 ATCHISON:

He is Pastor at FAITH TEMPLE, BAYTOWN, TX.

Notes for JUDITH DOWNING:

b 7/9/1947

Children of WILLIAM ATCHISON and JUDITH DOWNING are:

1983. i. WILLIAM LOUIS #2<sup>11</sup> ATCHISON, b. January 19, 1970.  
ii. SHERI LYNNETTE ATCHISON, b. October 01, 1973.

1359. RACHEL SANDRA<sup>10</sup> ATCHISON (*GUY JOSEPH<sup>9</sup>, WILLIAM JOSEPH<sup>8</sup>, JOHN SMITH #1<sup>7</sup>, FIELDING H. (S)<sup>6</sup>, SAMUEL<sup>5</sup>, JOHN #4<sup>4</sup>, WILLIAM #3<sup>3</sup>, WILLIAM #2<sup>2</sup>, WILLIAM #1<sup>1</sup>*) was born May 08, 1949 in St Paul, Minn.. She married LARRY R. MALARZ May 10, 1969 in St Paul, Minn.. He was born February 14, 1948.

Notes for RACHEL SANDRA ATCHISON:

Teaches Piano.

Notes for LARRY R. MALARZ:

b 2/14/1948. Minister.

Children of RACHEL ATCHISON and LARRY MALARZ are:

1984. i. BRENDA RENE<sup>11</sup> MALARZ, b. September 09, 1972, Brainard, Minn..  
ii. ANTHONY MICHAEL MALARZ, b. July 21, 1974, Brainard, Minn..

1360. THOMAS EMIL<sup>10</sup> ATCHISON (*GUY JOSEPH<sup>9</sup>, WILLIAM JOSEPH<sup>8</sup>, JOHN SMITH #1<sup>7</sup>, FIELDING H. (S)<sup>6</sup>, SAMUEL<sup>5</sup>, JOHN #4<sup>4</sup>, WILLIAM #3<sup>3</sup>, WILLIAM #2<sup>2</sup>, WILLIAM #1<sup>1</sup>*) was born November 11, 1950 in St. Paul, Minn.. He married (1) DIANNE JOYCE 1973. He married (2) VIRGINIA HESS 1994.

Notes for THOMAS EMIL ATCHISON:

Minister.

Marriage Notes for THOMAS ATCHISON and DIANNE JOYCE:

DIVORCED.

Child of THOMAS ATCHISON and DIANNE JOYCE is:

- i. DAWN SHERRIE<sup>11</sup> ATCHISON, b. December 05, 1975.

1361. SHARON KAY<sup>10</sup> ATCHISON (*GUY JOSEPH<sup>9</sup>, WILLIAM JOSEPH<sup>8</sup>, JOHN SMITH #1<sup>7</sup>, FIELDING H. (S)<sup>6</sup>, SAMUEL<sup>5</sup>, JOHN #4<sup>4</sup>, WILLIAM #3<sup>3</sup>, WILLIAM #2<sup>2</sup>, WILLIAM #1<sup>1</sup>*) was born November 30, 1950 in St. Paul, Minn.. She married LEE FRANCES WEBSTER June 24, 1977.

Child of SHARON ATCHISON and LEE WEBSTER is:

- i. ERIK JOSEPH<sup>11</sup> WEBSTER, b. February 05, 1978.

1362. DARLENE MAE<sup>10</sup> KERN (*ELVA IDA<sup>9</sup> ATCHISON, WILLIAM JOSEPH<sup>8</sup>, JOHN SMITH #1<sup>7</sup>, FIELDING H. (S)<sup>6</sup>, SAMUEL<sup>5</sup>, JOHN #4<sup>4</sup>, WILLIAM #3<sup>3</sup>, WILLIAM #2<sup>2</sup>, WILLIAM #1<sup>1</sup>*) was born August 11, 1937 in St. Paul, Minn.. She married JOHN MIXON.

Child of DARLENE KERN and JOHN MIXON is:

- i. LENIS ANN<sup>11</sup> MIXON, m. SILVANUS SHEAR; b. Germany.

1363. HOWARD WILLIAM<sup>10</sup> KERN (*ELVA IDA<sup>9</sup> ATCHISON, WILLIAM JOSEPH<sup>8</sup>, JOHN SMITH #1<sup>7</sup>, FIELDING H. (S)<sup>6</sup>, SAMUEL<sup>5</sup>, JOHN #4<sup>4</sup>, WILLIAM #3<sup>3</sup>, WILLIAM #2<sup>2</sup>, WILLIAM #1<sup>1</sup>*) was born January 03, 1941 in St. Paul, Minn..

Notes for HOWARD WILLIAM KERN:

A union representative, for Meat Cutters..

Children of HOWARD WILLIAM KERN are:

- i. SARAH<sup>11</sup> KERN.  
ii. DAVID KERN.

**1364.** RICHARD ALLEN<sup>10</sup> ATCHISON (*ALFRED EARL<sup>9</sup>, WILLIAM JOSEPH<sup>8</sup>, JOHN SMITH #1<sup>7</sup>, FIELDING H. (S)<sup>6</sup>, SAMUEL<sup>5</sup>, JOHN #4<sup>4</sup>, WILLIAM #3<sup>3</sup>, WILLIAM #2<sup>2</sup>, WILLIAM #1<sup>1</sup>*) was born October 09, 1952 in Worthington, Minn.. He married BARNARA VONERAK July 09, 1975 in Elta, Iowa, daughter of PAUL VONERAK and GENIEVIEVE GIRARD. She was born September 24, 1950 in Sioux City, Iowa.

Notes for RICHARD ALLEN ATCHISON:  
Manager of Nursing Home.

Notes for BARNARA VONERAK:  
Born 9/24/1950 in Sioux City, IA..

Children of RICHARD ATCHISON and BARNARA VONERAK are:

- i. ALAN PAUL<sup>11</sup> ATCHISON, b. July 27, 1978, Worthington, Minn..

Notes for ALAN PAUL ATCHISON:  
Attending School in 1999.

- ii. JOEL RICHARD ATCHISON, b. August 17, 1980, Litchfield, Minn..
- iii. KRISTIN ELIZABETH ATCHISON, b. August 10, 1982, Worthington, Minn..

**1365.** LYNDA MARIE<sup>10</sup> ATCHISON (*FLOYD EMIL<sup>9</sup>, WILLIAM JOSEPH<sup>8</sup>, JOHN SMITH #1<sup>7</sup>, FIELDING H. (S)<sup>6</sup>, SAMUEL<sup>5</sup>, JOHN #4<sup>4</sup>, WILLIAM #3<sup>3</sup>, WILLIAM #2<sup>2</sup>, WILLIAM #1<sup>1</sup>*) was born October 03, 1948 in St Paul, Minn.. She married RICHARD ALLEN ERIKSEN, son of RICHARD ERIKSEN and DOROTHY LACHOWITZER. He was born June 17, 1949.

Notes for LYNDA MARIE ATCHISON:  
Sells Real Estate.

Notes for RICHARD ALLEN ERIKSEN:  
b 6/17/1949

Children of LYNDA ATCHISON and RICHARD ERIKSEN are:

1985. i. JILL ELAINE<sup>11</sup> ERIKSEN, b. January 08, 1967, St Paul, Minn..
- ii. DAVID MICHAEL ERIKSEN, b. St Paul, Minn..
- iii. JODY LYNN ERIKSEN, b. November 22, 1973, New Richmond, Wisc.; m. MICHAEL LANSON FRISINGER; b. February 22, 1974, St Paul, Minn..

Notes for JODY LYNN ERIKSEN:  
No Children yet.

Notes for MICHAEL LANSON FRISINGER:  
b 2/22/1974 St Paul, MN.

**1366.** VICKI LYNN<sup>10</sup> ATCHISON (*FLOYD EMIL<sup>9</sup>, WILLIAM JOSEPH<sup>8</sup>, JOHN SMITH #1<sup>7</sup>, FIELDING H. (S)<sup>6</sup>, SAMUEL<sup>5</sup>, JOHN #4<sup>4</sup>, WILLIAM #3<sup>3</sup>, WILLIAM #2<sup>2</sup>, WILLIAM #1<sup>1</sup>*) was born February 07, 1950 in St Paul, Minn.. She married ROBERT EUGENE (WOODY) WOODWARD, son of HARRY WOODWARD and ALICE WRIGHT. He was born October 23, 1948 in St Paul, Minn..

Notes for VICKI LYNN ATCHISON:  
Office Manager.

Notes for ROBERT EUGENE (WOODY) WOODWARD:  
b 10/23/1948, St Paul, MN..

Children of VICKI ATCHISON and ROBERT WOODWARD are:

- i. AARON EUGENE<sup>11</sup> WOODWARD, b. September 17, 1973, St Paul, Minn..
- ii. ANGIE LYNN WOODWARD, b. August 15, 1975, St Paul, Minn.; m. JEFFREY ALAN STOSKOPF; b. April 27, 1970.

Notes for JEFFREY ALAN STOSKOPF:  
b 4/27/1970.

**1367.** DEAN CHARLES<sup>10</sup> ATCHISON (*FLOYD EMIL<sup>9</sup>, WILLIAM JOSEPH<sup>8</sup>, JOHN SMITH #1<sup>7</sup>, FIELDING H. (S)<sup>6</sup>, SAMUEL<sup>5</sup>, JOHN*

William #1 ATCHISON

#4, WILLIAM #3<sup>3</sup>, WILLIAM #2<sup>2</sup>, WILLIAM #1<sup>1</sup>) was born November 13, 1951 in Hastings, Minn.. He married (1) CAROLYN OURADNIK April 07, 1973. He married (2) KAREN BRADLEY June 15, 1978. She was born in Clammoth Falls, OR.. He married (3) TERESA HIRSCH June 04, 1983, daughter of MALCOM HIRSCH and KAYE (???). She was born April 22, 1955 in Smithtown, N.Y..

Notes for DEAN CHARLES ATCHISON:  
Works in Long Island, NY in Nuclear Science.

Notes for CAROLYN OURADNIK:  
1st wife.

Marriage Notes for DEAN ATCHISON and CAROLYN OURADNIK:  
Divorced 6/1975

Notes for KAREN BRADLEY:  
2nd wife

Marriage Notes for DEAN ATCHISON and KAREN BRADLEY:  
Divorced 8/1981, NO CHILDREN.

Notes for TERESA HIRSCH:  
3rd wife, b 4/22/1955, Smithtown, NY .

Child of DEAN ATCHISON and CAROLYN OURADNIK is:  
i. DINO<sup>11</sup> OURADNIK, b. August 17, 1973, S. St Paul, MN..

Child of DEAN ATCHISON and TERESA HIRSCH is:  
ii. NICOLAS DEAN<sup>11</sup> ATCHISON, b. September 28, 1984, Smithtown, N.Y..

1368. RITA LOUISE<sup>10</sup> ATCHISON (*FLOYD EMIL<sup>9</sup>, WILLIAM JOSEPH<sup>8</sup>, JOHN SMITH #1<sup>7</sup>, FIELDING H. (S)<sup>6</sup>, SAMUEL<sup>5</sup>, JOHN #4<sup>4</sup>, WILLIAM #3<sup>3</sup>, WILLIAM #2<sup>2</sup>, WILLIAM #1<sup>1</sup>*) was born November 13, 1955 in St Paul, Minn.. She married (1) TORRY PETERSON, son of THURMAN PETERSON and ELOISE. She married (2) ROGER LEE LACURAN, son of JAMES LACURAN and JESSE (???). He was born April 16, 1952 in Maywood, CA., and died September 06, 1978 in Idaho Falls, ID..

Notes for RITA LOUISE ATCHISON:  
They have a Ranch.

Notes for TORRY PETERSON:  
b 6/25/1949

Notes for ROGER LEE LACURAN:  
b 4/16/1952, Maywood, CA, d 9/6/1978 Idaho Falls, ID.

Child of RITA ATCHISON and TORRY PETERSON is:  
i. CHANCE R.<sup>11</sup> PETERSON, b. February 17, 1986, Idaho Falls, Idaho.

Children of RITA ATCHISON and ROGER LACURAN are:  
ii. SLADE<sup>11</sup> LACURAN, b. December 20, 1975, Idaho Falls, ID..  
iii. AUTUMN L. LACURAN, b. May 15, 1977, Idaho Falls, ID..

1369. KIM MARIE<sup>10</sup> ATCHISON (*FLOYD EMIL<sup>9</sup>, WILLIAM JOSEPH<sup>8</sup>, JOHN SMITH #1<sup>7</sup>, FIELDING H. (S)<sup>6</sup>, SAMUEL<sup>5</sup>, JOHN #4<sup>4</sup>, WILLIAM #3<sup>3</sup>, WILLIAM #2<sup>2</sup>, WILLIAM #1<sup>1</sup>*) was born September 08, 1958 in Hastings, Minn.. She married DENNIS CARL KORBMACHER May 24, 1975, son of GEORGE KORBMACHER and LORRAINE (???). He was born December 26, 1955 in St Paul, Minn..

Notes for KIM MARIE ATCHISON:  
Divorced, lives in Fargo, ND. Twin to Kay. Changed her Name back to ATCHISON, Kim & Kay are Twins.

Notes for DENNIS CARL KORBMACHER:

b 12/26/1955, St Paul, MN.

Marriage Notes for KIM ATCHISON and DENNIS KORBMACHER:

Divorced 1989.

Children of KIM ATCHISON and DENNIS KORBMACHER are:

- i. MICHELLE MARIE<sup>11</sup> KORBMACHER, b. October 01, 1975, Hastings, Minn..
- ii. MARA LYNN KORBMACHER, b. January 18, 1978, Hastings, Minn..
1986. iii. BONNIE JO KORBMACHER, b. April 04, 1979, Hastings, Minn..
- iv. LUKE JOSEPH KORBMACHER, b. June 12, 1980, Hastings, Minn..
- v. DANIAL PAUL KORBMACHER, b. February 11, 1984, St Paul, Minn..

**1370.** KAY ELLEN<sup>10</sup> ATCHISON (*FLOYD EMIL<sup>9</sup>, WILLIAM JOSEPH<sup>8</sup>, JOHN SMITH #1<sup>7</sup>, FIELDING H. (S)<sup>6</sup>, SAMUEL<sup>5</sup>, JOHN #4<sup>4</sup>, WILLIAM #3<sup>3</sup>, WILLIAM #2<sup>2</sup>, WILLIAM #1<sup>1</sup>*) was born September 08, 1958 in Hastings, Minn.. She married (1) RON DUANE STUHR, son of DONALD STUHR and BEVERLY ANNE. He was born May 21, 1956 in St Paul, Minn.. She married (2) JAMES WEST FOSTER June 1990, son of BARTLEY FOSTER and JANE EILEEN. He was born January 31, 1953 in St Paul, MN..

Notes for KAY ELLEN ATCHISON:

Divorced 10 years, Twin to Kim.

Notes for RON DUANE STUHR:

b 5/21/1956, St Paul, MN.

Marriage Notes for KAY ATCHISON and RON STUHR:

Divorced 2/1981

Notes for JAMES WEST FOSTER:

2nd husband., b 1/31/1953, St Paul, MN.

Children of KAY ATCHISON and RON STUHR are:

- i. KELLY ANNE<sup>11</sup> STUHR, b. November 20, 1975, St Paul, Minn.; m. JOSHUA BENJAMIN EKERHOLM, January 24, 1998; b. June 17, 1975, Lynn, Mass..

Notes for JOSHUA BENJAMIN EKERHOLM:

b 6/17/1975, Lynn, MA.

- ii. KYLE EDWIN STUHR, b. November 03, 1976, St Paul, Minn..

**1371.** GLORIA JEAN<sup>10</sup> ATCHISON (*HOWARD WILLIAM<sup>9</sup>, WILLIAM JOSEPH<sup>8</sup>, JOHN SMITH #1<sup>7</sup>, FIELDING H. (S)<sup>6</sup>, SAMUEL<sup>5</sup>, JOHN #4<sup>4</sup>, WILLIAM #3<sup>3</sup>, WILLIAM #2<sup>2</sup>, WILLIAM #1<sup>1</sup>*) was born April 18, 1947. She married DAVID CHARLES BENASI February 03, 1979. He was born September 09, 1954.

Notes for DAVID CHARLES BENASI:

b 9/9/1954

Marriage Notes for GLORIA ATCHISON and DAVID BENASI:

DIVORCED 5/23/1982.

Children of GLORIA ATCHISON and DAVID BENASI are:

1987. i. DAWN MARIE<sup>11</sup> BENASI, b. 1969.
- ii. FAITH BENASI, b. June 29, 1982.

**1372.** BARBARA ANN<sup>10</sup> ATCHISON (*HOWARD WILLIAM<sup>9</sup>, WILLIAM JOSEPH<sup>8</sup>, JOHN SMITH #1<sup>7</sup>, FIELDING H. (S)<sup>6</sup>, SAMUEL<sup>5</sup>, JOHN #4<sup>4</sup>, WILLIAM #3<sup>3</sup>, WILLIAM #2<sup>2</sup>, WILLIAM #1<sup>1</sup>*) was born March 18, 1948. She married FRANK ALAN MCCOY December 17, 1967.

Children of BARBARA ATCHISON and FRANK MCCOY are:

William #1 ATCHISON

- i. MICKI LYNN<sup>11</sup> MCCOY, b. September 17, 1969; m. NICKUMAR MINOCHA, May 22, 1993.
- ii. MICHAEL DAMON MCCOY, b. January 27, 1975.

1373. JAMES HOWARD<sup>10</sup> ATCHISON (*HOWARD WILLIAM<sup>9</sup>, WILLIAM JOSEPH<sup>8</sup>, JOHN SMITH #1<sup>7</sup>, FIELDING H. (S)<sup>6</sup>, SAMUEL<sup>5</sup>, JOHN #4<sup>4</sup>, WILLIAM #3<sup>3</sup>, WILLIAM #2<sup>2</sup>, WILLIAM #1<sup>1</sup>*) was born October 14, 1955. He married JO KING.

Notes for JAMES HOWARD ATCHISON:  
Lives in Colorado.

Marriage Notes for JAMES ATCHISON and JO KING:  
Divorced in 1993.

Children of JAMES ATCHISON and JO KING are:

- i. TROY JAMES<sup>11</sup> ATCHISON, b. September 30, 1986.
- ii. KEVIN CARL ATCHISON, b. June 30, 1991.

1374. ROBERT ALLEN<sup>10</sup> ATCHISON (*HOWARD WILLIAM<sup>9</sup>, WILLIAM JOSEPH<sup>8</sup>, JOHN SMITH #1<sup>7</sup>, FIELDING H. (S)<sup>6</sup>, SAMUEL<sup>5</sup>, JOHN #4<sup>4</sup>, WILLIAM #3<sup>3</sup>, WILLIAM #2<sup>2</sup>, WILLIAM #1<sup>1</sup>*) was born August 12, 1961. He married ALISON HALLER 1984.

Marriage Notes for ROBERT ATCHISON and ALISON HALLER:  
Divorced in 1991.

Children of ROBERT ATCHISON and ALISON HALLER are:

- i. JULIE<sup>11</sup> ATCHISON, b. October 15, 1986.
- ii. REBECCA ATCHISON, b. May 03, 1989.

1375. DIANNE RAE<sup>10</sup> ATCHISON (*RAYMOND VERN<sup>9</sup>, WILLIAM JOSEPH<sup>8</sup>, JOHN SMITH #1<sup>7</sup>, FIELDING H. (S)<sup>6</sup>, SAMUEL<sup>5</sup>, JOHN #4<sup>4</sup>, WILLIAM #3<sup>3</sup>, WILLIAM #2<sup>2</sup>, WILLIAM #1<sup>1</sup>*) was born April 02, 1953 in St Paul, Minn.. She married VERN BROCK #2 NESS August 17, 1974 in St Paul, Minn., son of VERN NESS and MIRIAN (???). He was born April 02, 1958.

Notes for DIANNE RAE ATCHISON:

Grad. JOHNSON H.S. 1971, Grad. LAKEWOOD JR COLLEGE. She had POLIO at age 2.

Notes for VERN BROCK #2 NESS:

Grad. HARDING H.S. & LAKEWOOD COLLEGE & POLICE ACADEMY. under Cover Police work, Viet Nam  
Vet; GREEN BERET. b 4/2/1958

Children of DIANNE ATCHISON and VERN NESS are:

- i. ERIK BROCK<sup>11</sup> NESS, b. May 30, 1978, Saint Paul, Minn..

Notes for ERIK BROCK NESS:

BRAIN TUMOR, 2/1995, ON CHEMO-THERAPY

- ii. ALICIA CHRISTINE NESS, b. October 15, 1981, Saint Paul, Minn..

1376. GARY PAUL<sup>10</sup> ATCHISON (*RAYMOND VERN<sup>9</sup>, WILLIAM JOSEPH<sup>8</sup>, JOHN SMITH #1<sup>7</sup>, FIELDING H. (S)<sup>6</sup>, SAMUEL<sup>5</sup>, JOHN #4<sup>4</sup>, WILLIAM #3<sup>3</sup>, WILLIAM #2<sup>2</sup>, WILLIAM #1<sup>1</sup>*) was born July 31, 1955 in Saint Paul, Minn.. He married DEANNA GOFF September 18, 1976 in Maplewood, Ramsey, Minn., daughter of WILLIAM GOFF and GRACE HAGER. She was born December 23, 1955 in Saint Paul, Minn..

Notes for GARY PAUL ATCHISON:

Grad. JOHNSON H.S. 1973, Custodian ROSEDALE H.S., U S ARMY. Counselor to MN Twins.

Notes for DEANNA GOFF:

Grad. TARTON H.S. 1974, Sales Asst., J C PENNY, 5 years. b 12/23/1955, St Paul, MN.

Children of GARY ATCHISON and DEANNA GOFF are:

- i. DENA MICHELLE<sup>11</sup> ATCHISON, b. June 21, 1977, Saint Paul, Minn..

Notes for DENA MICHELLE ATCHISON:

St PAUL, MN. Grad. ROSEVILLE H.S. 1995, b MIDWAY HOSP., w/extra finger & toe: removed. Church Music.

- ii. CRYSTAL MARIE ATCHISON, b. February 06, 1982, Saint Paul, Minn..

Notes for CRYSTAL MARIE ATCHISON:

MN. ATTENDS ROSEVILLE H.S., ALSO W/ EXTRA LIMBS, REMOVED

**1377.** LORRAINE MAY<sup>10</sup> ATCHISON (*RAYMOND VERN*<sup>9</sup>, *WILLIAM JOSEPH*<sup>8</sup>, *JOHN SMITH #1*<sup>7</sup>, *FIELDING H. (S)*<sup>6</sup>, *SAMUEL*<sup>5</sup>, *JOHN #4*<sup>4</sup>, *WILLIAM #3*<sup>3</sup>, *WILLIAM #2*<sup>2</sup>, *WILLIAM #1*<sup>1</sup>) was born May 15, 1957 in Saint Paul, Minn.. She married MICHAEL PATRICK PARENTEAU September 19, 1981 in N.ST Paul, Minn., son of ROBERT PARENTEAU and ELLEN THOMPSON. He was born June 02, 1959 in Saint Paul, Minn..

Notes for LORRAINE MAY ATCHISON:

Social endeavors.

Notes for MICHAEL PATRICK PARENTEAU:

Grad. WHITE BEAR H.S. 1977. Makes roofing shingles. b 6/2/1959, St Paul, MN.

Child of LORRAINE ATCHISON and MICHAEL PARENTEAU is:

- i. CHRISTOPHER MICHAEL<sup>11</sup> PARENTEAU, b. February 10, 1987, Saint Paul, Minn..

**1378.** DONALD EDWARD<sup>10</sup> ATCHISON (*RAYMOND VERN*<sup>9</sup>, *WILLIAM JOSEPH*<sup>8</sup>, *JOHN SMITH #1*<sup>7</sup>, *FIELDING H. (S)*<sup>6</sup>, *SAMUEL*<sup>5</sup>, *JOHN #4*<sup>4</sup>, *WILLIAM #3*<sup>3</sup>, *WILLIAM #2*<sup>2</sup>, *WILLIAM #1*<sup>1</sup>) was born February 25, 1959 in Saint Paul, Minn.. He married ELLEN JOY CUTLER May 23, 1981 in Webster, Wisc., daughter of DANIEL CUTLER and JANET TREGUE. She was born December 06, 1960.

Notes for DONALD EDWARD ATCHISON:

Grad. JOHNSON H.S. 1977, & N. CENTRAL BIBLE COLLEGE, Store Manager.  
Assembly of God Minister.

Notes for ELLEN JOY CUTLER:

b 12/6/1960. She is an Artist.

Children of DONALD ATCHISON and ELLEN CUTLER are:

- i. CHAD AARON<sup>11</sup> ATCHISON, b. November 02, 1982, Saint Paul, Minn.; d. May 23, 1982, Saint Paul, Minn..
- ii. NATHANIEL JAMES ATCHISON, b. January 12, 1984, Saint Paul, Minn..

**1379.** MONICA JO<sup>10</sup> ATCHISON (*GLENN ALVIN #1*<sup>9</sup>, *WILLIAM JOSEPH*<sup>8</sup>, *JOHN SMITH #1*<sup>7</sup>, *FIELDING H. (S)*<sup>6</sup>, *SAMUEL*<sup>5</sup>, *JOHN #4*<sup>4</sup>, *WILLIAM #3*<sup>3</sup>, *WILLIAM #2*<sup>2</sup>, *WILLIAM #1*<sup>1</sup>) was born April 05, 1952 in St. Paul, Minn.. She married STEVEN ROBERT JOHNSON August 01, 1970 in Red Wing, Minn., son of THOMAS JOHNSON and RUTH (???). He was born January 23, 1949 in Red Wing, Minn..

Notes for STEVEN ROBERT JOHNSON:

b 1/23/1949, Red Wing, MN.

Children of MONICA ATCHISON and STEVEN JOHNSON are:

- i. JEREMY ROBERT<sup>11</sup> JOHNSON, b. July 05, 1974, Berchtesgarden, Germany.
- ii. JESSICA ANNE JOHNSON, b. September 13, 1977, Hastings, Minn..

Notes for JESSICA ANNE JOHNSON:

Birth Record, Page 1741, HASTINGS, b 12:25 AM, REGINA MEMORIAL. HOSP., DR J. HOREEN

- iii. JASON MATTHEW JOHNSON, b. September 07, 1978, Hastings, Minn..

Notes for JASON MATTHEW JOHNSON:



BIRTH RECORD 1562, DR JAMES HOREEN, HASTINGS, MN.

1380. PAULA JEAN<sup>10</sup> ATCHISON (*GLENN ALVIN #1<sup>9</sup>, WILLIAM JOSEPH<sup>8</sup>, JOHN SMITH #1<sup>7</sup>, FIELDING H. (S)<sup>6</sup>, SAMUEL<sup>5</sup>, JOHN #4<sup>4</sup>, WILLIAM #3<sup>3</sup>, WILLIAM #2<sup>2</sup>, WILLIAM #1<sup>1</sup>*) was born September 26, 1955 in Princeton, N.J. She married MARK ALLEN THORSON September 11, 1976 in Prescott, Wisc.. He was born June 27, 1955 in Eau Claire, Wisc..

Notes for MARK ALLEN THORSON:  
b 6/27/1955, Eau Claire, WI.

Children of PAULA ATCHISON and MARK THORSON are:

1988. i. JOSHUA ADAM<sup>11</sup> THORSON, b. January 16, 1978, Racine, Wisc..  
ii. STACEY ANNE THORSON, b. February 23, 1980, Racine, Wisc..

1381. GLENN ALVIN #2<sup>10</sup> ATCHISON (*GLENN ALVIN #1<sup>9</sup>, WILLIAM JOSEPH<sup>8</sup>, JOHN SMITH #1<sup>7</sup>, FIELDING H. (S)<sup>6</sup>, SAMUEL<sup>5</sup>, JOHN #4<sup>4</sup>, WILLIAM #3<sup>3</sup>, WILLIAM #2<sup>2</sup>, WILLIAM #1<sup>1</sup>*) was born October 19, 1957 in St. Croix Falls, Wisc.. He married JOYCE MAYONA BOULEY September 28, 1984 in Shakopee, Minn.. She was born June 01, 1958.

Notes for GLENN ALVIN #2 ATCHISON:  
Baptized by his father, 1st PRESBYTERIAN CHURCH

Notes for JOYCE MAYONA BOULEY:  
b 6/1/1958

Marriage Notes for GLENN ATCHISON and JOYCE BOULEY:  
AT ST MARY"S CHURCH

Children of GLENN ATCHISON and JOYCE BOULEY are:

- i. MICHAEL ROBERT<sup>11</sup> ATCHISON, b. May 14, 1985; d. May 14, 1985.

Notes for MICHAEL ROBERT ATCHISON:  
bur in CALVARY CEMETERY., FAIRBAULT, MN.

- ii. JOANNA MARJORIE ATCHISON, b. April 21, 1986, Fairbault, Minn..

Notes for JOANNA MARJORIE ATCHISON:  
BORN RICE CO. DIST. 1 HOSP.

- iii. CHRISTINE ARLENE ATCHISON, b. March 21, 1988, Fairbault, Minn..

1382. CHRISTENE<sup>10</sup> STAEHNKE (*GLADYS LUCILE<sup>9</sup> ATCHISON, WILLIAM JOSEPH<sup>8</sup>, JOHN SMITH #1<sup>7</sup>, FIELDING H. (S)<sup>6</sup>, SAMUEL<sup>5</sup>, JOHN #4<sup>4</sup>, WILLIAM #3<sup>3</sup>, WILLIAM #2<sup>2</sup>, WILLIAM #1<sup>1</sup>*) She married BERNARD ENCELHAUPT 1979.

Notes for CHRISTENE STAEHNKE:  
Antique collector

Notes for BERNARD ENCELHAUPT:  
Postal manager, Des Moines, IA.

Children of CHRISTENE STAEHNKE and BERNARD ENCELHAUPT are:

- i. TRAVIS ANDREW<sup>11</sup> ENCELHAUPT, b. September 20, 1980.

Notes for TRAVIS ANDREW ENCELHAUPT:  
To enter Drake College next year. for Physics & Engineering.

- ii. KALLIE LAMAE ENCELHAUPT, b. February 06, 1985.

Notes for KALLIE LAMAE ENCELHAUPT:  
Plays sports, her 7 Brothers are Artistic

1383. TRACEY ANN<sup>10</sup> ATCHISON (*CHARLES WILLIAM<sup>9</sup>, WILLIAM JOSEPH<sup>8</sup>, JOHN SMITH #1<sup>7</sup>, FIELDING H. (S)<sup>6</sup>, SAMUEL<sup>5</sup>,*

JOHN #4<sup>4</sup>, WILLIAM #3<sup>3</sup>, WILLIAM #2<sup>2</sup>, WILLIAM #1<sup>1</sup>) was born December 17, 1961 in Hastings, Minn.. She married OWEN DENNISTON July 21, 1993.

Notes for TRACEY ANN ATCHISON:

Record 2372, HASTINGS, MN for birth, 537, father was a Lab technician. DR CARL C. WUSIK MD,

Child of TRACEY ATCHISON and OWEN DENNISTON is:

- i. CHRISTOPHER EVAN<sup>11</sup> DENNISTON, b. July 21, 1993.

**1384.** DAVID MICHAEL<sup>10</sup> TURNER (*BERNICE MAE<sup>9</sup> ATCHISON, WILLIAM JOSEPH<sup>8</sup>, JOHN SMITH #1<sup>7</sup>, FIELDING H. (S)<sup>6</sup>, SAMUEL<sup>5</sup>, JOHN #4<sup>4</sup>, WILLIAM #3<sup>3</sup>, WILLIAM #2<sup>2</sup>, WILLIAM #1<sup>1</sup>*) was born April 12, 1959 in St Paul, Minn.. He married CHRISTINE MARIE ZURIK.

Notes for DAVID MICHAEL TURNER:

Draftsman, studying for a BA Degree

Notes for CHRISTINE MARIE ZURIK:

Engineer.

Child of DAVID TURNER and CHRISTINE ZURIK is:

- i. NATHANIEL DAVID<sup>11</sup> TURNER, b. November 02, 1988.

**1385.** RICHARD LEE<sup>10</sup> TURNER (*BERNICE MAE<sup>9</sup> ATCHISON, WILLIAM JOSEPH<sup>8</sup>, JOHN SMITH #1<sup>7</sup>, FIELDING H. (S)<sup>6</sup>, SAMUEL<sup>5</sup>, JOHN #4<sup>4</sup>, WILLIAM #3<sup>3</sup>, WILLIAM #2<sup>2</sup>, WILLIAM #1<sup>1</sup>*) was born February 02, 1961 in St Paul, Minn.. He married HEIDI MARIE LUTZ.

Notes for RICHARD LEE TURNER:

Computer Analyzer, Etc.

Notes for HEIDI MARIE LUTZ:

BA in Education.

Children of RICHARD TURNER and HEIDI LUTZ are:

- i. SARAH MARIE<sup>11</sup> TURNER, b. February 28, 1992.
- ii. ADAM TURNER.
- iii. JOY LEEANN TURNER.

**1386.** JAMES REUBEN #1<sup>10</sup> ATCHISON (*REUBEN ELMER<sup>9</sup>, JAMES ELMER<sup>8</sup>, JOHN SMITH #1<sup>7</sup>, FIELDING H. (S)<sup>6</sup>, SAMUEL<sup>5</sup>, JOHN #4<sup>4</sup>, WILLIAM #3<sup>3</sup>, WILLIAM #2<sup>2</sup>, WILLIAM #1<sup>1</sup>*) was born April 25, 1931 in St. Paul, Minn.. He married (1) CONSTANCE B. MESSIER May 02, 1953 in Swanton, Vt.. She was born February 19, 1933 in Swanton Vt.. He married (2) LOIS ISABELLE RIGGINS January 01, 1965 in Citrus Heights, Calif.. She was born September 29, 1929 in Medicine Hat, Alb. Canada. He married (3) JOYCE KATHLEEN HELEN THORNHILL October 10, 1980 in Garden Grove, Calif., daughter of ROBERT THORNHILL and HAZEL CARR. She was born July 22, 1931 in Winnipeg Manitoba, Canada, and died April 1980 in CA..

Notes for JAMES REUBEN #1 ATCHISON:

Retired QUAL. CONTROL ENG., USAF 1950-1970 COLLEGE-ELECTRONICS, CALCOMP CO., 17 YEARS. He compiled a tree from John Smith Atchison on down and shared it with us.

Notes for JOYCE KATHLEEN HELEN THORNHILL:

b 6/22/1931, Winnipeg, Manitoba

Children of JAMES ATCHISON and CONSTANCE MESSIER are:

1989. i. JAMES REUBEN #2.<sup>11</sup> ATCHISON, b. March 11, 1954, St. Albans, Vt..
1990. ii. MICHELLE SHEPHENIE ATCHISON, b. January 07, 1957, Bitburg, Germany.

Child of JAMES ATCHISON and LOIS RIGGINS is:

1991.    iii.    KELLI JAYE<sup>11</sup> ATCHISON, b. November 29, 1965, Sacramento, Calif..

1387. DELORES MAGDALINE<sup>10</sup> ATCHISON (*HERMAN SEMER<sup>9</sup>, JAMES ELMER<sup>8</sup>, JOHN SMITH #1<sup>7</sup>, FIELDING H. (S)<sup>6</sup>, SAMUEL<sup>5</sup>, JOHN #4<sup>4</sup>, WILLIAM #3<sup>3</sup>, WILLIAM #2<sup>2</sup>, WILLIAM #1<sup>1</sup>*) was born March 07, 1931 in St Paul, Minn.. She married JOHN B. JR. RUBBELKE April 14, 1950, son of JOHN B and AGNES WOLFE. He was born October 12, 1929 in St Paul, Minn..

Notes for DELORES MAGDALINE ATCHISON:

Paints, Draws, Pottery, Sculpture, Photography, Etc. Retired 1955, Grad. N. ST PAUL H.S. & LAKEWOOD COMM. COLLEGE 1982, U OF MN, 1985, in Art. She has given us much data on the John Smith Atchison #1 family.

Notes for JOHN B. JR. RUBBELKE:

Retired 1993, Camping, Fishing, Travel. Wkd. ST PAUL PIONEER PRESS 46 years. U S AIR FORCE: KOREA. Grad. N. ST PAUL H.S., 2 years U of MN, in BUSINESS. Mats & Frames Pictures as a hobby. b 10/12/1929, St Paul, MN.

Marriage Notes for DELORES ATCHISON and JOHN RUBBELKE:

At BETHANY LUTH. CHURCH.

Children of DELORES ATCHISON and JOHN RUBBELKE are:

- 1992.    i.    THOMAS EDWARD<sup>11</sup> RUBBELKE, b. October 08, 1951, St Paul, Minn..
- 1993.    ii.    DOUGLAS JOHN RUBBELKE, b. June 17, 1954, St Paul, Minn..
- 1994.    iii.    DIANE LYNN RUBBELKE, b. July 16, 1955, St Paul, Minn..
- 1995.    iv.    SCOTT RICHARD RUBBELKE, b. November 16, 1959, St Paul, Minn..
- 1996.    v.    TODD STEVEN RUBBELKE, b. May 09, 1961, St Paul, Minn..

1388. JOHN "JACK" HERMAN<sup>10</sup> ATCHISON (*HERMAN SEMER<sup>9</sup>, JAMES ELMER<sup>8</sup>, JOHN SMITH #1<sup>7</sup>, FIELDING H. (S)<sup>6</sup>, SAMUEL<sup>5</sup>, JOHN #4<sup>4</sup>, WILLIAM #3<sup>3</sup>, WILLIAM #2<sup>2</sup>, WILLIAM #1<sup>1</sup>*) was born May 01, 1939 in St. Paul, Minn.. He married DOREEN HOPE SORENSEN May 28, 1960 in St Paul, Minn., daughter of BERT SORENSEN and VIOLA (???). She was born May 20, 1941 in St. Paul, Minn..

Notes for JOHN "JACK" HERMAN ATCHISON:

Retired Policeman. He has sent us data on his branch.

Notes for DOREEN HOPE SORENSEN:

b 5/20/1941, St Paul, MN.

Marriage Notes for JOHN ATCHISON and DOREEN SORENSEN:

At CHRIST EV. LUTH. CHURCH.

Children of JOHN ATCHISON and DOREEN SORENSEN are:

- 1997.    i.    DAVID JOHN<sup>11</sup> ATCHISON, b. December 24, 1960, St. Paul, Minn..
- 1997.    ii.    LISA JEANNE ATCHISON, b. July 06, 1963, St. Paul, Minn..
- 1998.    iii.    CATHY ELLEN ATCHISON, b. July 12, 1966, St. Paul, Minn..
- 1998.    iv.    PAUL MICHAEL ATCHISON, b. August 07, 1969, St. Paul, Minn.; m. LISA MARIE BUCHMAYER, March 11, 1995, Stillwater, Minn.; b. October 23, 1970, Edina, Minn..

Notes for PAUL MICHAEL ATCHISON:

BORN AT ST JOHN'S HOSP., GRAD. N. ST PAUL H.S. & U OF MN, BUSINESS DEGREE

Notes for LISA MARIE BUCHMAYER:

GRAD. N. ST PAUL H.S., & U OF MN. BORN AT FAIRVIEW-SOUTHDALE HOSP. b 10/23/1970, Edina, MN.

Marriage Notes for PAUL ATCHISON and LISA BUCHMAYER:

AT CHURCH OF RISEN CHRIST

1389. LINDA MARY<sup>10</sup> ATCHISON (*HERMAN SEMER<sup>9</sup>, JAMES ELMER<sup>8</sup>, JOHN SMITH #1<sup>7</sup>, FIELDING H. (S)<sup>6</sup>, SAMUEL<sup>5</sup>, JOHN #4<sup>4</sup>*,

WILLIAM #3<sup>3</sup>, WILLIAM #2<sup>2</sup>, WILLIAM #1<sup>1</sup>) was born October 07, 1950 in St. Paul, Minn.. She married DONALD WILLIAM MCGLOTHLIN August 16, 1969 in N. St Paul, Minn., son of HARRY MICKELSON and BEVERLY FEHRMANN. He was born February 21, 1950 in St. Paul, Minn..

Notes for LINDA MARY ATCHISON:  
Grad. N. ST PAUL H.S. 1968.

Notes for DONALD WILLIAM MCGLOTHLIN:  
Grad. N. ST PAUL H.S. b 2/21/1950, St Paul, MN.

Marriage Notes for LINDA ATCHISON and DONALD MCGLOTHLIN:  
Divorced in 1991.

Children of LINDA ATCHISON and DONALD MCGLOTHLIN are:

- 1999.
- i. HEATHER LEE<sup>11</sup> MCGLOTHLIN, b. March 09, 1970, St. Paul, Minn..
  - ii. MATTHEW DONALD MCGLOTHLIN, b. March 07, 1973, St. Paul, Minn..
  - iii. LAURIE LYNN MCGLOTHLIN, b. March 25, 1979, St. Paul, Minn..
  - iv. DIANA LINDA MCGLOTHLIN, b. August 09, 1981, St. Paul, Minn..

**1390.** WILLIAM "BILL"<sup>10</sup> ATCHISON (*ARTHUR LOUIS*<sup>9</sup>, *JAMES ELMER*<sup>8</sup>, *JOHN SMITH #1*<sup>7</sup>, *FIELDING H. (S)*<sup>6</sup>, *SAMUEL*<sup>5</sup>, *JOHN #4*<sup>4</sup>, *WILLIAM #3*<sup>3</sup>, *WILLIAM #2*<sup>2</sup>, *WILLIAM #1*<sup>1</sup>) He married (1) ANNETTE (???). He married (2) BONNIE HOLMAN October 01, 1982.

Children of WILLIAM ATCHISON and BONNIE HOLMAN are:

- i. TINA MARIE<sup>11</sup> ATCHISON.
- ii. (???) ATCHISON.

**1391.** JOHN FRANCIS<sup>10</sup> ATCHISON (*ARTHUR LOUIS*<sup>9</sup>, *JAMES ELMER*<sup>8</sup>, *JOHN SMITH #1*<sup>7</sup>, *FIELDING H. (S)*<sup>6</sup>, *SAMUEL*<sup>5</sup>, *JOHN #4*<sup>4</sup>, *WILLIAM #3*<sup>3</sup>, *WILLIAM #2*<sup>2</sup>, *WILLIAM #1*<sup>1</sup>) was born April 08, 1942 in St. Paul, Minn.. He married (1) BERNADETTE LA BINE. He married (2) JOYCE WILLIAMS November 1981 in St Paul, Minn..

Notes for JOHN FRANCIS ATCHISON:  
WHEREABOUTS UNKNOWN

Child of JOHN ATCHISON and BERNADETTE LA BINE is:

- i. JENNIFER THERESEA<sup>11</sup> ATCHISON.

**1392.** JANET<sup>10</sup> ATCHISON (*ARTHUR LOUIS*<sup>9</sup>, *JAMES ELMER*<sup>8</sup>, *JOHN SMITH #1*<sup>7</sup>, *FIELDING H. (S)*<sup>6</sup>, *SAMUEL*<sup>5</sup>, *JOHN #4*<sup>4</sup>, *WILLIAM #3*<sup>3</sup>, *WILLIAM #2*<sup>2</sup>, *WILLIAM #1*<sup>1</sup>) was born June 26, 1945 in St. Paul, Minn.. She married JIM GODFREY.

Marriage Notes for JANET ATCHISON and JIM GODFREY:  
DIVORCED.

Children of JANET ATCHISON and JIM GODFREY are:

- i. DONALD<sup>11</sup> GODFREY.
- ii. CATHRINE GODFREY, b. August 1966.
- iii. LAURA GODFREY, b. April 1969.

**1393.** WALTER LEE<sup>10</sup> SHEARER (*KATHERINE*<sup>9</sup> *DOUD*, *KATJOROME MALVEN (KATIE)*<sup>8</sup> *ATCHISON*, *JOHN W. "DOC"*<sup>7</sup>, *FREDERICK*<sup>6</sup>, *SAMUEL*<sup>5</sup>, *JOHN #4*<sup>4</sup>, *WILLIAM #3*<sup>3</sup>, *WILLIAM #2*<sup>2</sup>, *WILLIAM #1*<sup>1</sup>) was born April 12, 1924 in Mankato, Minn.. He married SHIRLEY MILLER June 16, 1945 in Mankato, Minn.. She was born March 22, 1925 in Barron, Wisc..

Notes for SHIRLEY MILLER:  
b 3/22/1925, Barron, WI.

Children of WALTER SHEARER and SHIRLEY MILLER are:

- i. JAMES ARTHUR<sup>11</sup> SHEARER, b. June 03, 1946, Mankato, Minn..
- ii. BARBARA ADELE SHEARER, b. July 17, 1948, Mankato, Minn.; m. RODNEY MILDENSTEIN, March 09, 1974.
- iii. LEANNA SHEARER, b. November 06, 1955, Mankato, Minn..

Notes for LEANNA SHEARER:

Student at KS ST TCHR'S COLLEGE, EMPORIA, KS.

1394. JANICE<sup>10</sup> NUPSON (NORRIS HENRY<sup>9</sup>, MARY FRANCIS "FANNY"<sup>8</sup> ATCHISON, JOHN W. "DOC"<sup>7</sup>, FREDERICK<sup>6</sup>, SAMUEL<sup>5</sup>, JOHN #4<sup>4</sup>, WILLIAM #3<sup>3</sup>, WILLIAM #2<sup>2</sup>, WILLIAM #1<sup>1</sup>) She married JEROME W. BENSON.

Notes for JEROME W. BENSON:

Natl. Adv. Mgr., Detroit News.

Children of JANICE NUPSON and JEROME BENSON are:

- i. TAMARA MARGRET<sup>11</sup> BENSON.
- ii. BRETT BENSON, b. January 26, 1953.

1395. HENRY NEIL #1<sup>10</sup> NUPSON (NORRIS HENRY<sup>9</sup>, MARY FRANCIS "FANNY"<sup>8</sup> ATCHISON, JOHN W. "DOC"<sup>7</sup>, FREDERICK<sup>6</sup>, SAMUEL<sup>5</sup>, JOHN #4<sup>4</sup>, WILLIAM #3<sup>3</sup>, WILLIAM #2<sup>2</sup>, WILLIAM #1<sup>1</sup>) was born January 26, 1933 in Preston. MN. He married CAROL HOLM.

Children of HENRY NUPSON and CAROL HOLM are:

- i. CYNTHIA LAINE NUPSON<sup>11</sup> NUPSON, b. January 15, 1951; m. CHARLES EDWARD BALEK, April 17, 1971.
- ii. HENRY NEIL #2 NUPSON, b. March 14, 1953.
- iii. NANCY LEE NUPSON, b. October 15, 1958.
- iv. BARBARA ETHEL NUPSON, b. March 13, 1962.

1396. JOAN "JOIE" FRANCIS<sup>10</sup> ANDERSON (FLORENCE ELIZABETH<sup>9</sup> NUPSON, MARY FRANCIS "FANNY"<sup>8</sup> ATCHISON, JOHN W. "DOC"<sup>7</sup>, FREDERICK<sup>6</sup>, SAMUEL<sup>5</sup>, JOHN #4<sup>4</sup>, WILLIAM #3<sup>3</sup>, WILLIAM #2<sup>2</sup>, WILLIAM #1<sup>1</sup>) was born October 27, 1924. She married GILES LEE.

Notes for JOAN "JOIE" FRANCIS ANDERSON:

Ranchers in Lovington, NM.

Children of JOAN ANDERSON and GILES LEE are:

- i. ELIZABETH<sup>11</sup> LEE, b. August 16, 1945; m. DANIEL BERRY.
- ii. REBECCA LEE, b. February 17, 1953.
- iii. MARYANN LEE, b. October 16, 1955.

1397. JOHN LORTON<sup>10</sup> ANDERSON (FLORENCE ELIZABETH<sup>9</sup> NUPSON, MARY FRANCIS "FANNY"<sup>8</sup> ATCHISON, JOHN W. "DOC"<sup>7</sup>, FREDERICK<sup>6</sup>, SAMUEL<sup>5</sup>, JOHN #4<sup>4</sup>, WILLIAM #3<sup>3</sup>, WILLIAM #2<sup>2</sup>, WILLIAM #1<sup>1</sup>) was born January 12, 1934. He married RAYE BINGHAM.

Notes for JOHN LORTON ANDERSON:

Ranchers at Hobbs, NM.

Children of JOHN ANDERSON and RAYE BINGHAM are:

- i. NORRIE<sup>11</sup> ANDERSON, b. May 26, 1953.
- ii. KRISTI ANDERSON, b. August 16, 1956.
- iii. LISA ANDERSON, b. September 22, 1958.

1398. FRANCES ANN<sup>10</sup> STAUBUS (LUCIA ANN<sup>9</sup> NUPSON, MARY FRANCIS "FANNY"<sup>8</sup> ATCHISON, JOHN W. "DOC"<sup>7</sup>, FREDERICK<sup>6</sup>, SAMUEL<sup>5</sup>, JOHN #4<sup>4</sup>, WILLIAM #3<sup>3</sup>, WILLIAM #2<sup>2</sup>, WILLIAM #1<sup>1</sup>) was born July 19, 1928 in Clovia, NM. She married HERBERT HUNTER MIDDLETON August 28, 1949 in Clovis, NM.. He was born October 19, 1926 in Philidelphia, PA.

Notes for HERBERT HUNTER MIDDLETON:

TOBACCO CO, IS IN KING OF PRUSSIA, PA)

Children of FRANCES STAUBUS and HERBERT MIDDLETON are:

- i. LUCIA ANNE<sup>11</sup> MIDDLETON, b. February 22, 1953, Bryn Mawr, PA.
- ii. JOHN STAUBUS MIDDLETON, b. March 02, 1955, Bryn Mawr, PA.
- iii. ANNA KLAUDER MIDDLETON, b. June 26, 1963, Atlantic City, NJ.

**1399.** JANE KAREN<sup>10</sup> STAUBUS (*LUCIA ANN<sup>9</sup> NUPSON, MARY FRANCIS "FANNY"<sup>8</sup> ATCHISON, JOHN W. "DOC"<sup>7</sup>, FREDERICK<sup>6</sup>, SAMUEL<sup>5</sup>, JOHN #4<sup>4</sup>, WILLIAM #3<sup>3</sup>, WILLIAM #2<sup>2</sup>, WILLIAM #1<sup>1</sup>*) was born November 26, 1931 in Clovis, NM. She married JAMES EDWARD DAVIDSON September 09, 1951 in Clovis, NM.. He was born June 27.

Children of JANE STAUBUS and JAMES DAVIDSON are:

- i. SALLY<sup>11</sup> DAVIDSON, b. May 08, 1952, Stillwater, OK; m. RONALD ROEBUCK, November 17, 1973.
- ii. MARY FRANCES DAVIDSON, b. January 04, 1954, Clovis, NM.
- iii. BENJAMIN HARRISON DAVIDSON, b. September 12, 1960, Littlefield, TX.
- iv. JAMES EDWARD JR. DAVIDSON, b. May 25, 1963, Littlefield, TX.
- v. WILLIAM R.K. DAVIDSON, b. June 24, 1964, Littleton, TX.
- vi. JOHN STAUBUS DAVIDSON, b. October 31, 1968, Littlefield, TX.

**1400.** JACK<sup>10</sup> JONES (*OTIE STELLA<sup>9</sup> ATCHISON, THOMAS LEWIS<sup>8</sup>, JESSE FORGESON #3<sup>7</sup>, JESSE FORGESON #2<sup>6</sup>, JESSE FERGUSON #1<sup>5</sup>, WILLIAM #4<sup>4</sup>, WILLIAM #3<sup>3</sup>, WILLIAM #2<sup>2</sup>, WILLIAM #1<sup>1</sup>*) died July 1964. He married BUNA CRUDUP 1924.

Children of JACK JONES and BUNA CRUDUP are:

- i. HEBERT<sup>11</sup> JONES.
- ii. BELLE JONES.

**1401.** MABLE<sup>10</sup> JONES (*OTIE STELLA<sup>9</sup> ATCHISON, THOMAS LEWIS<sup>8</sup>, JESSE FORGESON #3<sup>7</sup>, JESSE FORGESON #2<sup>6</sup>, JESSE FERGUSON #1<sup>5</sup>, WILLIAM #4<sup>4</sup>, WILLIAM #3<sup>3</sup>, WILLIAM #2<sup>2</sup>, WILLIAM #1<sup>1</sup>*) died December 1981. She married HENRY STOGER 1922, son of JOSEPH STOGER and MARY.

Children of MABLE JONES and HENRY STOGER are:

- i. BEULAH<sup>11</sup> STOGER.
- ii. THERESA STOGER.

**1402.** MACE<sup>10</sup> JONES (*OTIE STELLA<sup>9</sup> ATCHISON, THOMAS LEWIS<sup>8</sup>, JESSE FORGESON #3<sup>7</sup>, JESSE FORGESON #2<sup>6</sup>, JESSE FERGUSON #1<sup>5</sup>, WILLIAM #4<sup>4</sup>, WILLIAM #3<sup>3</sup>, WILLIAM #2<sup>2</sup>, WILLIAM #1<sup>1</sup>*) She married (1) LESTER DURHAM. She married (2) BILL HOWARD 1927.

Children of MACE JONES and BILL HOWARD are:

- i. BOB<sup>11</sup> HOWARD.
- ii. BILLY HOWARD.

**1403.** FAY<sup>10</sup> JONES (*OTIE STELLA<sup>9</sup> ATCHISON, THOMAS LEWIS<sup>8</sup>, JESSE FORGESON #3<sup>7</sup>, JESSE FORGESON #2<sup>6</sup>, JESSE FERGUSON #1<sup>5</sup>, WILLIAM #4<sup>4</sup>, WILLIAM #3<sup>3</sup>, WILLIAM #2<sup>2</sup>, WILLIAM #1<sup>1</sup>*) was born January 14, 1910. She married BILL RHODES 1927.

Children of FAY JONES and BILL RHODES are:

- i. BILLIE FAY<sup>11</sup> RHODES.
- ii. SAM RHODES.
- iii. JAMES RHODES.
- iv. HUBERT RHODES.
- v. JONI MARIE RHODES.
- vi. JAN RHODES.

**1404.** CASEY<sup>10</sup> JONES (*OTIE STELLA<sup>9</sup> ATCHISON, THOMAS LEWIS<sup>8</sup>, JESSE FORGESON #3<sup>7</sup>, JESSE FORGESON #2<sup>6</sup>, JESSE FERGUSON #1<sup>5</sup>, WILLIAM #4<sup>4</sup>, WILLIAM #3<sup>3</sup>, WILLIAM #2<sup>2</sup>, WILLIAM #1<sup>1</sup>*) was born 1912. He married NOVIE DAVENPORT, daughter of GEORGE DAVENPORT.

Children of CASEY JONES and NOVIE DAVENPORT are:

- i. LINDA<sup>11</sup> JONES.
- ii. DICKIE JONES.

**1405.** CONNIE<sup>10</sup> JONES (*OTIE STELLA<sup>9</sup> ATCHISON, THOMAS LEWIS<sup>8</sup>, JESSE FORGESON #3<sup>7</sup>, JESSE FORGESON #2<sup>6</sup>, JESSE FERGUSON #1<sup>5</sup>, WILLIAM #4<sup>4</sup>, WILLIAM #3<sup>3</sup>, WILLIAM #2<sup>2</sup>, WILLIAM #1<sup>1</sup>*) was born December 1914. She married M. H. NANCE.

William #1 ATCHISON

Children of CONNIE JONES and M. NANCE are:

- i. JIMMY<sup>11</sup> NANCE.
- ii. CHARLES NANCE, d. 1974.
- iii. MILDRED NANCE.

1406. ALMA<sup>10</sup> JONES (OTIE STELLA<sup>9</sup> ATCHISON, THOMAS LEWIS<sup>8</sup>, JESSE FORGESON #3<sup>7</sup>, JESSE FORGESON #2<sup>6</sup>, JESSE FERGUSON #1<sup>5</sup>, WILLIAM #4<sup>4</sup>, WILLIAM #3<sup>3</sup>, WILLIAM #2<sup>2</sup>, WILLIAM #1<sup>1</sup>) was born 1917. She married (1) CARL ALBERT 1940. She married (2) LOYD WIGGINS 1952.

Children of ALMA JONES and CARL ALBERT are:

- i. MIKE<sup>11</sup> ALBERT.
- ii. PAT ALBERT.
- iii. BOB ALBERT.

1407. JONI LU<sup>10</sup> JONES (OTIE STELLA<sup>9</sup> ATCHISON, THOMAS LEWIS<sup>8</sup>, JESSE FORGESON #3<sup>7</sup>, JESSE FORGESON #2<sup>6</sup>, JESSE FERGUSON #1<sup>5</sup>, WILLIAM #4<sup>4</sup>, WILLIAM #3<sup>3</sup>, WILLIAM #2<sup>2</sup>, WILLIAM #1<sup>1</sup>) was born 1920. She married RAY WRIGHT 1941 in Lubbock, Lubbock Co, TX..

Children of JONI JONES and RAY WRIGHT are:

- i. NORMAN<sup>11</sup> WRIGHT.
- ii. DAVID WRIGHT.
- iii. KENNETH WRIGHT.

1408. LEO DAIL<sup>10</sup> ATCHISON (FRANKLIN EUGENE SR<sup>9</sup>, JOHN A.<sup>8</sup>, JESSE FORGESON #3<sup>7</sup>, JESSE FORGESON #2<sup>6</sup>, JESSE FERGUSON #1<sup>5</sup>, WILLIAM #4<sup>4</sup>, WILLIAM #3<sup>3</sup>, WILLIAM #2<sup>2</sup>, WILLIAM #1<sup>1</sup>) was born July 14, 1910 in Indian Gap, Hamilton Co, TX., and died February 28, 1995 in Tempe, Maricopa Co, AZ.. He married (1) OLA DAPHINE COGGIN September 12, 1928 in Abilene, Taylor Co, TX., daughter of CHARLES COGGIN and OLA. She was born January 23, 1912 in Abilene, Taylor Co, TX., and died September 13, 1979 in Tempe, Maricopa Co, AZ.. He married (2) WILMA JEAN MERTZ SUTHERLAND April 01, 1983 in Tempe, AZ.. She was born January 19, 1925 in Selection, Monroe Co, IA..

Notes for LEO DAIL ATCHISON:

Military for 2 years.. Welder. Christian Church, Lived 7/22/1992, Tempe, AZ. Obit: Dail Atchisonm d. of congestive heart failure 2/28/1995, Mesa, AZ after a two-year struggle with the aftermath of a severe stroke, b. in Indian Gap, TX.7/14/1910. m. Daphne Coggin when he was 18, and a few years later moved to Bisbee, AZ with his family. There he 7 wife were baptized. They were active in their church In 1949, moved to Tempe and became active in First Church, where he was elected deacon 7 then chairman of the board. Daphne d. in 1979 & in 1983 Dail m. a widow with two children, Wilma Sutherland He owned & operated a welding shop. Survived by: Wife Wilma, two daus: Julie Behrns of Phoenix, Jean Smith, Glenwood Springs, CO, one sister; four brothers 15 grandchildren & 19 great-grandchildren..Bur. in East Resthaven Cemetery, Phoenix.  
US Military for 2 years.

Notes for OLA DAPHINE COGGIN:

bur. 9/15/1979, East Resthaven Cemetery, Tempe, AZ. Christian Church

Notes for WILMA JEAN MERTZ SUTHERLAND:

bur. 9/15/1979, East Resthaven, Phoenix, AZ.. Christian Church.

Children of LEO ATCHISON and OLA COGGIN are:

2000. i. TRUCENE<sup>11</sup> ATCHISON, b. September 09, 1929, Stanton, Martin Co, TX..
2001. ii. OLAN LEO ATCHISON, b. January 20, 1931, Abilene, Taylor Co, TX..
2002. iii. JO ANN ATCHISON, b. January 11, 1935, Abilene, Taylor Co, TX..

1409. ZONA DORIS<sup>10</sup> ATCHISON (FRANKLIN EUGENE SR<sup>9</sup>, JOHN A.<sup>8</sup>, JESSE FORGESON #3<sup>7</sup>, JESSE FORGESON #2<sup>6</sup>, JESSE FERGUSON #1<sup>5</sup>, WILLIAM #4<sup>4</sup>, WILLIAM #3<sup>3</sup>, WILLIAM #2<sup>2</sup>, WILLIAM #1<sup>1</sup>) was born December 09, 1912 in Stanton, Martin Co, TX., and died October 15, 1991 in Stanton, Martin Co, TX.. She married MELVIN LEE GRAVES December 09, 1929 in Stanton, Martin Co, TX., son of IVY GRAVES and LORENA DAVIS. He was born September 10, 1910 in Farmersville, Collin Co, TX., and died January 06, 1982 in Stanton, Martin Co, TX..

Notes for ZONA DORIS ATCHISON:

bur. Evergreen Cemetery Stanton Martin Co, TX.

Notes for MELVIN LEE GRAVES:

bur. 1/7/1982, Big Spring, Howard Co, TX.

Children of ZONA ATCHISON and MELVIN GRAVES are:

- i. ZONA CLARENE<sup>11</sup> GRAVES, b. July 15, 1931, Tarzan, Martin Co, TX..
- ii. OLGA MODINE GRAVES, b. January 24, 1933, Tarzan, Martin Co, TX.; m. LAWRENCE EUGENE LUNDGREN, December 08, 1961, Roswell, Chavis Co, NM; b. October 08, 1930, Lockney, Floyd Co, TX..
- 2003. iii. LEE GRAVES, b. August 15, 1934, Tarzan, Martin Co, TX..
- 2004. iv. LORA LUCY GRAVES, b. January 24, 1940, Lamesa, Dawson Co, TX..

**1410.** JOHN TELLA<sup>10</sup> ATCHISON (*FRANKLIN EUGENE SR<sup>9</sup>, JOHN A.<sup>8</sup>, JESSE FORGESON #3<sup>7</sup>, JESSE FORGESON #2<sup>6</sup>, JESSE FERGUSON #1<sup>5</sup>, WILLIAM #4<sup>4</sup>, WILLIAM #3<sup>3</sup>, WILLIAM #2<sup>2</sup>, WILLIAM #1<sup>1</sup>*) was born September 08, 1917 in Stanton, Martin Co, TX.. He married (1) MAMIE CAROL SMITH January 04, 1942 in Midland, Midland Co, TX., daughter of WILLIAM SMITH and MARY FARMER. She was born January 11, 1917 in Stoney, Denton Co, TX., and died January 25, 1951 in Midland, Midland Co, TX.. He married (2) LERA JACOBS March 1962 in Midland, Midland Co, TX..

Notes for JOHN TELLA ATCHISON:

U S Army WW11, Farmer, Church of Christ.

Notes for MAMIE CAROL SMITH:

bur. Fairview Cemetery, Midland, TX. BS Degree in Home Economics, West Texas State. Played Piano. Worked as Home Economist.

Children of JOHN ATCHISON and MAMIE SMITH are:

- 2005. i. KENNETH TELLA<sup>11</sup> ATCHISON, b. December 02, 1944, Kermit, Winkler Co, TX..
- 2006. ii. MARILYN DIANE ATCHISON, b. February 08, 1950, Midland, Midland Co, TX..
- 2007. iii. MARTHA CAROL ATCHISON, b. April 21, 1948, Midland, Midland Co, TX..

**1411.** FRANKLIN EUGENE JR<sup>10</sup> ATCHISON (*FRANKLIN EUGENE SR<sup>9</sup>, JOHN A.<sup>8</sup>, JESSE FORGESON #3<sup>7</sup>, JESSE FORGESON #2<sup>6</sup>, JESSE FERGUSON #1<sup>5</sup>, WILLIAM #4<sup>4</sup>, WILLIAM #3<sup>3</sup>, WILLIAM #2<sup>2</sup>, WILLIAM #1<sup>1</sup>*) was born May 01, 1921 in Stanton, Martin Co, TX., and died August 02, 1981 in Dallas, Dallas Co, TX.. He married POLLY MARILYN HERREN September 15, 1940. She was born 1923 in Doyline, LA..

Children of FRANKLIN ATCHISON and POLLY HERREN are:

- 2008. i. TOMMY EUGENE<sup>11</sup> ATCHISON, b. July 29, 1941, Bisbee, Cochise Co, AZ..
- 2009. ii. WEILAND DWIGHT ATCHISON, b. January 25, 1944, Bisbee, Cochise Co, AZ..
- iii. CHARLES JUNOT ATCHISON, b. October 01, 1953, San Angelo, Tom Green Co, TX..

**1412.** RUBY CLARA<sup>10</sup> ATCHISON (*FRANKLIN EUGENE SR<sup>9</sup>, JOHN A.<sup>8</sup>, JESSE FORGESON #3<sup>7</sup>, JESSE FORGESON #2<sup>6</sup>, JESSE FERGUSON #1<sup>5</sup>, WILLIAM #4<sup>4</sup>, WILLIAM #3<sup>3</sup>, WILLIAM #2<sup>2</sup>, WILLIAM #1<sup>1</sup>*) was born December 04, 1923 in Stanton, Martin Co, TX.. She married EDGAR DAVIS January 05, 1945 in Stanton, Martin Co, TX.. He was born June 12, 1922 in Snyder, Scurry Co, TX..

Child of RUBY ATCHISON and EDGAR DAVIS is:

- 2010. i. SHARON MARIE<sup>11</sup> DAVIS, b. September 07, 1949, Odessa, TX..

**1413.** CLELAN DWIGHT<sup>10</sup> ATCHISON (*FRANKLIN EUGENE SR<sup>9</sup>, JOHN A.<sup>8</sup>, JESSE FORGESON #3<sup>7</sup>, JESSE FORGESON #2<sup>6</sup>, JESSE FERGUSON #1<sup>5</sup>, WILLIAM #4<sup>4</sup>, WILLIAM #3<sup>3</sup>, WILLIAM #2<sup>2</sup>, WILLIAM #1<sup>1</sup>*) was born December 19, 1926 in Stanton, Martin Co, TX., and died December 13, 1998 in Midland, Midland Co, TX.. He married PEGGY WINSLOW August 04, 1946 in Big Spring, Howard Co, TX., daughter of GEORGE WINSLOW and DOROTHY VANDERPOOL. She was born December 17, 1929 in Big Spring, Howard Co, TX..

Notes for CLELAN DWIGHT ATCHISON:

bur. 12/16/1998, Resthaven Memorial Park, Midland, TX. Lifetime member of American Legion, Navy in WW11. Was a CPA, Westside Church of Christ, res. Midland, TX.

Children of CLELAN ATCHISON and PEGGY WINSLOW are:



William #1 ATCHISON

2011. i. BOBBIE DALE<sup>11</sup> ATCHISON, b. May 03, 1947, Stanton, Martin Co, TX..  
ii. GEORGE FRANKLIN ATCHISON, b. August 08, 1953, Big Spring, Howard Co, TX.; m. KELLY NILES, April 11, 1980, Ft Worth, Tarrant Co, TX.; b. July 17, 1960, Anchorage, AK..

1414. WEILAND WIGHT<sup>10</sup> ATCHISON (*FRANKLIN EUGENE SR<sup>9</sup>, JOHN A.<sup>8</sup>, JESSE FORGESON #3<sup>7</sup>, JESSE FORGESON #2<sup>6</sup>, JESSE FERGUSON #1<sup>5</sup>, WILLIAM #4<sup>4</sup>, WILLIAM #3<sup>3</sup>, WILLIAM #2<sup>2</sup>, WILLIAM #1<sup>1</sup>*) was born December 19, 1926 in Stanton, Martin Co, TX., and died September 06, 1996 in Midland, Midland Co, TX.. He married GERTIE MARIE HOPPER August 11, 1948 in Stanton, Martin Co, TX., daughter of BARNEY HOPPER and KATHRIN POFF. She was born January 04, 1930 in Martin Co, TX..

Notes for WEILAND WIGHT ATCHISON:

bur. 9/8/1996, Evergreen Cemetery, Stanton, TX. WW11 Navy (Medic). Farmer. Res. 7/22/1992, Stanton, TX. Step child.

Children of WEILAND ATCHISON and GERTIE HOPPER are:

2012. i. FRANK EARON<sup>11</sup> ATCHISON, b. November 18, 1958, Big Spring, Howard Co, TX..  
2013. ii. DAVID WAYNE ATCHISON, b. June 21, 1960, Big Spring, Howard Co, TX..

1415. CHARLES JUNOT<sup>10</sup> ATCHISON (*FRANKLIN EUGENE SR<sup>9</sup>, JOHN A.<sup>8</sup>, JESSE FORGESON #3<sup>7</sup>, JESSE FORGESON #2<sup>6</sup>, JESSE FERGUSON #1<sup>5</sup>, WILLIAM #4<sup>4</sup>, WILLIAM #3<sup>3</sup>, WILLIAM #2<sup>2</sup>, WILLIAM #1<sup>1</sup>*) was born June 18, 1932 in Stanton, Martin Co, TX.. He married WANDA STRIPLING.

Children of CHARLES ATCHISON and WANDA STRIPLING are:

- i. ANGELA DIAN<sup>11</sup> ATCHISON, b. December 1969, Midland, Midland Co, TX..  
ii. LOU ANN ATCHISON, b. June 1971, Midland, Midland Co, TX..

1416. JESSIE EVELINE<sup>10</sup> TURNER (*CORE ALICE<sup>9</sup> ATCHISON, JOHN A.<sup>8</sup>, JESSE FORGESON #3<sup>7</sup>, JESSE FORGESON #2<sup>6</sup>, JESSE FERGUSON #1<sup>5</sup>, WILLIAM #4<sup>4</sup>, WILLIAM #3<sup>3</sup>, WILLIAM #2<sup>2</sup>, WILLIAM #1<sup>1</sup>*) was born June 17, 1907 in Big Spring, Howard Co, TX., and died March 10, 1993 in Odessa, TX.. She married ANDY DARF WIDNER October 26, 1924 in Big Spring, Howard Co, TX., son of CHARLES WIDNER and RHODA SWARTZ. He was born April 08, 1903 in Red River Co, TX., and died December 31, 1971 in Odessa, Ector Co, TX..

Children of JESSIE TURNER and ANDY WIDNER are:

2014. i. ALICE MAE<sup>11</sup> WIDNER, b. July 08, 1926, Stanton, Martin Co, TX..  
2015. ii. ELDRIDGE LEE WIDNER, b. September 04, 1929, Stanton, Martin Co, TX.; d. September 14, 1981, Houston, Harris Co, TX..

1417. MARY OPAL<sup>10</sup> TURNER (*CORE ALICE<sup>9</sup> ATCHISON, JOHN A.<sup>8</sup>, JESSE FORGESON #3<sup>7</sup>, JESSE FORGESON #2<sup>6</sup>, JESSE FERGUSON #1<sup>5</sup>, WILLIAM #4<sup>4</sup>, WILLIAM #3<sup>3</sup>, WILLIAM #2<sup>2</sup>, WILLIAM #1<sup>1</sup>*) was born September 06, 1912 in Dresden, Navarro Co, TX., and died April 11, 1982. She married (1) CECIL CLYDE SWEAT September 28, 1928 in Phoenix, Pima Co, AZ., son of ROY SWEAT and LAURA. He was born February 14, 1910 in OK.. She married (2) COMPTON LINTON HOPSON June 15, 1944. He was born January 24, 1901, and died February 08, 1978.

Children of MARY TURNER and CECIL SWEAT are:

2016. i. CECIL CLYDE JR<sup>11</sup> SWEAT, b. June 24, 1929, Florence, Pinal Co, AZ..  
2017. ii. RUTH MARY SWEAT, b. July 07, 1930, Cochise, Cochise Co, AZ..  
2018. iii. LULA MAE SWEAT, b. April 11, 1934, Heber, Imperial Co, CA..  
iv. LEROY SWEAT, b. September 23, 1935, Imperial, CA.; d. February 27, 1936, Calexico, Imperial Co, CA..  
v. BETTY LOU SWEAT, b. January 28, 1938, Stanton, Martin Co, TX.; d. February 17, 1938, Stanton, Martin Co, TX..  
vi. DAVID LEE SWEAT, b. January 22, 1939, Calexico, Imperial Co, CA.; d. March 23, 1940, Calexico, Imperial Co, CA..

Children of MARY TURNER and COMPTON HOPSON are:

2019. vii. TIMOTHY LEE<sup>11</sup> HOPSON, b. December 22, 1945, Calexico, Imperial Co, CA..  
2020. viii. HAROLD DALE HOPSON, b. July 03, 1947, Chula Vista, San Diego Co, CA..

1418. LULA ALICE<sup>10</sup> TURNER (*CORE ALICE<sup>9</sup> ATCHISON, JOHN A.<sup>8</sup>, JESSE FORGESON #3<sup>7</sup>, JESSE FORGESON #2<sup>6</sup>, JESSE FERGUSON #1<sup>5</sup>, WILLIAM #4<sup>4</sup>, WILLIAM #3<sup>3</sup>, WILLIAM #2<sup>2</sup>, WILLIAM #1<sup>1</sup>*) was born June 26, 1914 in Blooming Grove, Navarro Co, TX., and died May 31, 1997 in Aurora, CO.. She married LAWRENCE MACK BLACK March 07, 1942 in Odessa, Ector Co, TX., son of MACK BLACK and ESSIE SISK. He was born May 30, 1906 in Newark, AR..

Children of LULA TURNER and LAWRENCE BLACK are:

- i. LINDA LOU<sup>11</sup> BLACK, b. December 04, 1942, Odessa, Ector Co, TX.; d. July 30, 1948, Iraan, Pecos Co, TX..

Notes for LINDA LOU BLACK:

bur. 7/30/1948 Evergreen Cemetery, Stanton, TX.

- 2021. ii. ESSIE KATHLEEN BLACK, b. October 23, 1948, Odessa, Ector Co, TX..

**1419.** ALTON EUGENE<sup>10</sup> TURNER (*CORE ALICE<sup>9</sup> ATCHISON, JOHN A.<sup>8</sup>, JESSE FORGESON #3<sup>7</sup>, JESSE FORGESON #2<sup>6</sup>, JESSE FERGUSON #1<sup>5</sup>, WILLIAM #4<sup>4</sup>, WILLIAM #3<sup>3</sup>, WILLIAM #2<sup>2</sup>, WILLIAM #1<sup>1</sup>*) was born April 23, 1916 in Stanton, Martin Co, TX.. He married IMOGENE MORGAN December 29, 1934 in Midland, Midland Co, TX.. She was born April 20, 1920 in Snyder, Scurry Co, TX..

Children of ALTON TURNER and IMOGENE MORGAN are:

- 2022. i. SHEILA JEAN<sup>11</sup> TURNER, b. November 21, 1946, Stanton, Martin Co, TX..
- 2023. ii. DEBORAH LYNN TURNER, b. June 13, 1955, Sherman, Grayson Co, TX..

**1420.** OSCAR JR<sup>10</sup> TURNER (*CORE ALICE<sup>9</sup> ATCHISON, JOHN A.<sup>8</sup>, JESSE FORGESON #3<sup>7</sup>, JESSE FORGESON #2<sup>6</sup>, JESSE FERGUSON #1<sup>5</sup>, WILLIAM #4<sup>4</sup>, WILLIAM #3<sup>3</sup>, WILLIAM #2<sup>2</sup>, WILLIAM #1<sup>1</sup>*) was born August 21, 1918 in Commerce, Hunt Co, TX.. He married MAURENE ROBERTS February 23, 1941 in Midland, Midland Co, TX., daughter of V. ROBERTS and VADA MILLER. She was born February 23, 1922 in Coahoma, Howard Co, TX..

Child of OSCAR TURNER and MAURENE ROBERTS is:

- 2024. i. LARRY FORGISON<sup>11</sup> TURNER, b. March 11, 1942, Big Spring, Howard Co, TX..

**1421.** JOHN WILLARD<sup>10</sup> TURNER (*CORE ALICE<sup>9</sup> ATCHISON, JOHN A.<sup>8</sup>, JESSE FORGESON #3<sup>7</sup>, JESSE FORGESON #2<sup>6</sup>, JESSE FERGUSON #1<sup>5</sup>, WILLIAM #4<sup>4</sup>, WILLIAM #3<sup>3</sup>, WILLIAM #2<sup>2</sup>, WILLIAM #1<sup>1</sup>*) was born July 20, 1920 in Stanton, Martin Co, TX.. He married MARY LEE SEARS October 23, 1944.

Children of JOHN TURNER and MARY SEARS are:

- 2025. i. JOHNNY<sup>11</sup> TURNER.
- 2026. ii. PATTI TURNER.
- 2027. iii. JANICE TURNER.
- 2028. iv. MARGARET TURNER.

**1422.** O.C.<sup>10</sup> TURNER (*CORE ALICE<sup>9</sup> ATCHISON, JOHN A.<sup>8</sup>, JESSE FORGESON #3<sup>7</sup>, JESSE FORGESON #2<sup>6</sup>, JESSE FERGUSON #1<sup>5</sup>, WILLIAM #4<sup>4</sup>, WILLIAM #3<sup>3</sup>, WILLIAM #2<sup>2</sup>, WILLIAM #1<sup>1</sup>*) was born January 14, 1923 in Stanton, Martin Co, TX., and died December 26, 1979 in Stanton, Martin Co, TX.. He married (1) BETTY KOONCE. He married (2) CHRISTINE MCKAY September 23, 1947 in Stanton, Martin Co, TX., daughter of ARCHIE MCKAY and LILLIE DAVIS. She was born August 07, 1921 in Stamford, Jones Co, TX., and died February 02, 1982 in Stamford, Jones Co, TX..

Child of O.C. TURNER and BETTY KOONCE is:

- 2029. i. ROBERT WAYNE<sup>11</sup> TURNER.

Children of O.C. TURNER and CHRISTINE MCKAY are:

- ii. KRISTI DORENE<sup>11</sup> TURNER, b. December 14, 1961, Big Spring, Howard Co, TX.; m. BENJAMINE CARRY HUFFMAN, April 16, 1983, Stanton, Martin Co, TX.; b. May 03, 1961, Ft Stockton, Pecos Co, TX..
- 2030. iii. RITA DIANNE TURNER, b. August 23, 1943, Stamford, Jones Co, TX..

**1423.** ALTA CORENE<sup>10</sup> TURNER (*CORE ALICE<sup>9</sup> ATCHISON, JOHN A.<sup>8</sup>, JESSE FORGESON #3<sup>7</sup>, JESSE FORGESON #2<sup>6</sup>, JESSE FERGUSON #1<sup>5</sup>, WILLIAM #4<sup>4</sup>, WILLIAM #3<sup>3</sup>, WILLIAM #2<sup>2</sup>, WILLIAM #1<sup>1</sup>*) was born December 27, 1931 in Stanton, Martin Co, TX.. She married RAY EUGENE RIVES July 12, 1946, son of JOE RIVES and GERTIE. He was born January 10, 1927 in Robert Lee, Coke Co, TX., and died December 09, 1972 in Odessa, Ector Co, TX..

Children of ALTA TURNER and RAY RIVES are:

- 2031. i. JAMES RAY<sup>11</sup> RIVES, b. August 01, 1948, Oakland, Alameda Co, CA..
- 2032. ii. BARBARA RIVES, b. October 21, 1952, Odessa, Ector Co, TX..

**1424.** LILLIAN BELL<sup>10</sup> HENSON (*MELISSA ALTA<sup>9</sup> ATCHISON, JOHN A.<sup>8</sup>, JESSE FORGESON #3<sup>7</sup>, JESSE FORGESON #2<sup>6</sup>, JESSE FERGUSON #1<sup>5</sup>, WILLIAM #4<sup>4</sup>, WILLIAM #3<sup>3</sup>, WILLIAM #2<sup>2</sup>, WILLIAM #1<sup>1</sup>*) was born May 27, 1910 in Stanton, Martin Co, TX..

William #1 ATCHISON

and died April 22, 1994 in Stanton, Martin Co, TX.. She married MASON D. COGGIN June 20, 1927 in Big Spring, Howard Co, TX.. He was born August 02, 1909 in Taylor Co, TX..

Children of LILLIAN HENSON and MASON COGGIN are:

- 2033. i. WILLIAM EUGENE "BILLY GENE"<sup>11</sup> COGGIN, b. March 20, 1928, Bisbee, Cochise Co, AZ..
- 2034. ii. LIOLA WYNELL COGGIN, b. February 10, 1930, Stanton, Martin Co, TX..
- 2035. iii. ALTA MAY COGGIN, b. December 06, 1932, Taylor Co, TX..
- 2036. iv. EVELYN JOYCE COGGIN, b. March 06, 1938, Bisbee, Cochise Co, AZ..

1425. LEWIS DWAIN<sup>10</sup> HENSON (*MELISSA ALTA<sup>9</sup> ATCHISON, JOHN A.<sup>8</sup>, JESSE FORGESON #3<sup>7</sup>, JESSE FORGESON #2<sup>6</sup>, JESSE FERGUSON #1<sup>5</sup>, WILLIAM #4<sup>4</sup>, WILLIAM #3<sup>3</sup>, WILLIAM #2<sup>2</sup>, WILLIAM #1<sup>1</sup>*) was born December 06, 1921 in Stanton, Martin Co, TX.. He married OUIDA POLK.

Children of LEWIS HENSON and OUIDA POLK are:

- 2037. i. BRENDA GAIL<sup>11</sup> HENSON.
- 2038. ii. GARY DWAIN HENSON.

1426. MILDRED DORIS<sup>10</sup> HENSON (*MELISSA ALTA<sup>9</sup> ATCHISON, JOHN A.<sup>8</sup>, JESSE FORGESON #3<sup>7</sup>, JESSE FORGESON #2<sup>6</sup>, JESSE FERGUSON #1<sup>5</sup>, WILLIAM #4<sup>4</sup>, WILLIAM #3<sup>3</sup>, WILLIAM #2<sup>2</sup>, WILLIAM #1<sup>1</sup>*) was born December 15, 1912 in Madisonville, TX.. She married (1) JAMES ROBERT CIOSTEY. She married (2) BILL SPACHECK.

Children of MILDRED HENSON and JAMES CIOSTEY are:

- i. ROBERT<sup>11</sup> CIOSTEY.
- ii. DWAINETTE CIOSTEY.

Children of MILDRED HENSON and BILL SPACHECK are:

- iii. DORIS<sup>11</sup> SPACHECK.
- iv. BOBBY SPACHECK.

1427. THERON LEMAN<sup>10</sup> HENSON (*MELISSA ALTA<sup>9</sup> ATCHISON, JOHN A.<sup>8</sup>, JESSE FORGESON #3<sup>7</sup>, JESSE FORGESON #2<sup>6</sup>, JESSE FERGUSON #1<sup>5</sup>, WILLIAM #4<sup>4</sup>, WILLIAM #3<sup>3</sup>, WILLIAM #2<sup>2</sup>, WILLIAM #1<sup>1</sup>*) was born April 19, 1914 in Madisonville, TX.. He married (1) PAULINE DEAN. He married (2) LAVERNE MORGAN in Stanton, Martin Co, TX..

Child of THERON HENSON and PAULINE DEAN is:

- i. DAVID RAY<sup>11</sup> HENSON.

Children of THERON HENSON and LAVERNE MORGAN are:

- 2039. ii. SHIRLEY ANN<sup>11</sup> HENSON, b. April 09, 1939.
- 2040. iii. JERRY L. HENSON, b. December 05, 1943, Stanton, Martin Co, TX..

1428. ALTA ALVERINE<sup>10</sup> HENSON (*MELISSA ALTA<sup>9</sup> ATCHISON, JOHN A.<sup>8</sup>, JESSE FORGESON #3<sup>7</sup>, JESSE FORGESON #2<sup>6</sup>, JESSE FERGUSON #1<sup>5</sup>, WILLIAM #4<sup>4</sup>, WILLIAM #3<sup>3</sup>, WILLIAM #2<sup>2</sup>, WILLIAM #1<sup>1</sup>*) was born February 06, 1918 in Stanton, Martin Co, TX., and died September 17, 1987 in Riverside, CA.. She married (1) CLAYTON OLVIS JOHNSTON. She married (2) TILLMAN MORGAN.

Children of ALTA HENSON and CLAYTON JOHNSTON are:

- i. BARBARA<sup>11</sup> JOHNSTON, m. CHARLES BLACK.

Notes for BARBARA JOHNSTON:  
Step daughter.

- ii. RONNIE JOHNSTON.
- iii. BEVERLY JOHNSTON, m. BOB MATHIS.

1429. VIDA IMOGENE<sup>10</sup> KELLY (*ESTA ELLEN<sup>9</sup> ATCHISON, JOHN A.<sup>8</sup>, JESSE FORGESON #3<sup>7</sup>, JESSE FORGESON #2<sup>6</sup>, JESSE FERGUSON #1<sup>5</sup>, WILLIAM #4<sup>4</sup>, WILLIAM #3<sup>3</sup>, WILLIAM #2<sup>2</sup>, WILLIAM #1<sup>1</sup>*) was born August 27, 1915 in Stanton, Martin Co, TX.. She married CHARLIE ROSS December 23, 1933 in Stanton, Martin Co, TX.. He was born September 22, 1912 in Paris, Lsмар Co, TX., and died August 24, 1974 in Odessa, TX..

Children of VIDA KELLY and CHARLIE ROSS are:

2041. i. JUNE<sup>11</sup> ROSS, b. June 02, 1936, Midland, Midland Co, TX..  
 2042. ii. DORIS ELLEN ROSS, b. September 19, 1939, Midland, Midland Co, TX..

**1430.** HELEN NADINE<sup>10</sup> KELLY (*ESTA ELLEN<sup>9</sup> ATCHISON, JOHN A.<sup>8</sup>, JESSE FORGESON #3<sup>7</sup>, JESSE FORGESON #2<sup>6</sup>, JESSE FERGUSON #1<sup>5</sup>, WILLIAM #4<sup>4</sup>, WILLIAM #3<sup>3</sup>, WILLIAM #2<sup>2</sup>, WILLIAM #1<sup>1</sup>*) was born May 24, 1919. She married JOSEPH W. JR STEPHENS July 29, 1943 in Lubbock, TX.. He was born September 22, 1922 in Post, Garza Co, TX..

Children of HELEN KELLY and JOSEPH STEPHENS are:

2043. i. JOSEPH W.<sup>11</sup> STEPHENS, b. July 06, 1946, Lubbock, TX..  
 2044. ii. KENNETH K. STEPHENS, b. November 27, 1949, Urbana, IL..  
 2045. iii. DIANE CAROL STEPHENS, b. July 02, 1955, Arrington, Cambridgeshire, England.  
 iv. DAVID KARL STEPHENS, b. July 02, 1955, Arrington, Cambridgeshire, England.

**1431.** JOHN WALLACE<sup>10</sup> KELLY (*ESTA ELLEN<sup>9</sup> ATCHISON, JOHN A.<sup>8</sup>, JESSE FORGESON #3<sup>7</sup>, JESSE FORGESON #2<sup>6</sup>, JESSE FERGUSON #1<sup>5</sup>, WILLIAM #4<sup>4</sup>, WILLIAM #3<sup>3</sup>, WILLIAM #2<sup>2</sup>, WILLIAM #1<sup>1</sup>*) was born June 19, 1921 in Stanton, Martin Co, TX., and died July 03, 1991. He married ALYNE GLICK January 24, 1942 in Stanton, Martin Co, TX.. She was born August 15, 1924 in Milford, Ellis Co, TX..

Child of JOHN KELLY and ALYNE GLICK is:

2046. i. CAROLYN ELIZABETH<sup>11</sup> KELLY, b. April 29, 1944, Stanton, Martin Co, TX..

**1432.** MARY RUTH<sup>10</sup> KELLY (*ESTA ELLEN<sup>9</sup> ATCHISON, JOHN A.<sup>8</sup>, JESSE FORGESON #3<sup>7</sup>, JESSE FORGESON #2<sup>6</sup>, JESSE FERGUSON #1<sup>5</sup>, WILLIAM #4<sup>4</sup>, WILLIAM #3<sup>3</sup>, WILLIAM #2<sup>2</sup>, WILLIAM #1<sup>1</sup>*) was born November 13, 1923 in Stanton, Martin Co, TX.. She married (1) WOODROW HAYES October 02, 1971 in Ft. Worth, TX.. He was born July 16, 1913 in Mammoth Spring, Fulton Co, AR.. She married (2) J. N. CLARK July 23, 1977 in Alpine, TX.. He was born September 06, 1919 in Brownwood, Brown Co, TX., and died July 23, 1977 in Temple, Bell Co, TX..

Children of MARY KELLY and J. CLARK are:

2047. i. BELINDA KEY<sup>11</sup> CLARK, b. March 05, 1948, Odessa, Ector Co, TX..  
 2048. ii. CLAUDE PHILIP CLARK, b. October 09, 1950, Big Spring, Howard Co, TX..

**1433.** JUANITA<sup>10</sup> ATCHISON (*CORNELIUS FORGESON<sup>9</sup>, JOHN A.<sup>8</sup>, JESSE FORGESON #3<sup>7</sup>, JESSE FORGESON #2<sup>6</sup>, JESSE FERGUSON #1<sup>5</sup>, WILLIAM #4<sup>4</sup>, WILLIAM #3<sup>3</sup>, WILLIAM #2<sup>2</sup>, WILLIAM #1<sup>1</sup>*) was born August 14, 1916 in Midland, Midland Co, TX.. She married WILLIE "BILL" LEONARD HULL November 11, 1933 in Garden City, Glasscock Co, TX.. He was born July 05, 1911 in Big Spring, Howard Co, TX., and died April 02, 1989 in Stanton, Martin Co, TX..

Children of JUANITA ATCHISON and WILLIE HULL are:

2049. i. HOMER LEE<sup>11</sup> HULL, b. April 18, 1935, Stanton, Martin Co, TX..  
 2050. ii. LOVETA MODINE HULL, b. May 07, 1939, Stanton, Martin Co, TX..  
 2051. iii. DOROTHY GEAN HULL, b. March 06, 1942, Stanton, Martin Co, TX..  
 2052. iv. BOBBY DON HULL, b. December 20, 1952, Stanton, Martin Co, TX..

**1434.** MARJORIE<sup>10</sup> ATCHISON (*CORNELIUS FORGESON<sup>9</sup>, JOHN A.<sup>8</sup>, JESSE FORGESON #3<sup>7</sup>, JESSE FORGESON #2<sup>6</sup>, JESSE FERGUSON #1<sup>5</sup>, WILLIAM #4<sup>4</sup>, WILLIAM #3<sup>3</sup>, WILLIAM #2<sup>2</sup>, WILLIAM #1<sup>1</sup>*) was born June 05, 1919 in Imperial, Imperial Co, CA/. She married CHARLES GARRETT JR STINCHOMB August 20, 1939 in Barstow, Ward Co, TX.. He was born August 18, 1915.

Children of MARJORIE ATCHISON and CHARLES STINCHOMB are:

2053. i. MARILYN<sup>11</sup> STINCHOMB, b. June 28, 1948, Ranger, Eastland Co, TX..  
 2054. ii. CHERL ANN STINCHOMB, b. March 11, 1950, Ranger, Eastland Co, TX..

**1435.** ILA VIRGINIA<sup>10</sup> ATCHISON (*CORNELIUS FORGESON<sup>9</sup>, JOHN A.<sup>8</sup>, JESSE FORGESON #3<sup>7</sup>, JESSE FORGESON #2<sup>6</sup>, JESSE FERGUSON #1<sup>5</sup>, WILLIAM #4<sup>4</sup>, WILLIAM #3<sup>3</sup>, WILLIAM #2<sup>2</sup>, WILLIAM #1<sup>1</sup>*) was born April 19, 1925 in Stanton, Martin Co, TX.. She married CHARLES RAY PETERSON July 13, 1947 in Sacramento, CA.. He was born March 01, 1918 in Bountiful, Davis Co, UT..

Children of ILA ATCHISON and CHARLES PETERSON are:

2055. i. RICHARD CHARLES<sup>11</sup> PETERSON, b. July 08, 1950, Ontario, Malher Co, OR..  
 2056. ii. LINDA KAYE PETERSON, b. December 06, 1951, McCall, Valley Co, ID..

2057. iii. KENNETH RAY PETERSON, b. August 04, 1953, Ontario, Malher Co, OR..

1436. NOMA YVONNE<sup>10</sup> ATCHISON (*CORNELIUS FORGESON<sup>9</sup>, JOHN A.<sup>8</sup>, JESSE FORGESON #3<sup>7</sup>, JESSE FORGESON #2<sup>6</sup>, JESSE FERGUSON #1<sup>5</sup>, WILLIAM #4<sup>4</sup>, WILLIAM #3<sup>3</sup>, WILLIAM #2<sup>2</sup>, WILLIAM #1<sup>1</sup>*) was born February 11, 1927 in Stanton, Martin Co, TX.. She married WILLIAM HENRY MINTON May 11, 1946 in Stanton, Martin Co, TX.. He was born March 16, 1925 in Sweeny, Brazoria Co, TX..

Children of NOMA ATCHISON and WILLIAM MINTON are:

- i. HENRY ELLIS<sup>11</sup> MINTON, b. January 16, 1951, Big Spring, Howard Co, TX..
- ii. MARY ELIANE MINTON, b. December 09, 1952, Big Spring, Howard Co, TX..

1437. BOBBIE LOU<sup>10</sup> ATCHISON (*CORNELIUS FORGESON<sup>9</sup>, JOHN A.<sup>8</sup>, JESSE FORGESON #3<sup>7</sup>, JESSE FORGESON #2<sup>6</sup>, JESSE FERGUSON #1<sup>5</sup>, WILLIAM #4<sup>4</sup>, WILLIAM #3<sup>3</sup>, WILLIAM #2<sup>2</sup>, WILLIAM #1<sup>1</sup>*) was born February 22, 1929 in Stanton, Martin Co, TX.. She married BOBBY JOE HILL October 25, 1947 in Midland, Midland Co, TX.. He was born March 04, 1927 in Stanton, Martin Co, TX..

Children of BOBBIE ATCHISON and BOBBY HILL are:

- i. NANCY CAROLYN<sup>11</sup> HILL, b. June 20, 1950, Big Spring, Howard Co, TX.; d. June 21, 1950, Big Spring, Howard Co, TX..
- 2058. ii. BONNIE LOU HILL, b. September 12, 1952, Big Spring, Howard Co, TX..
- 2059. iii. BYRON JAMES HILL, b. March 27, 1957, Big Spring, Howard Co, TX..
- 2060. iv. BRUCE GORDON HILL, b. February 26, 1960, Big Spring, Howard Co, TX..

1438. ETTIE IDELL<sup>10</sup> HENSON (*ELVIE MAY<sup>9</sup> ATCHISON, JOHN A.<sup>8</sup>, JESSE FORGESON #3<sup>7</sup>, JESSE FORGESON #2<sup>6</sup>, JESSE FERGUSON #1<sup>5</sup>, WILLIAM #4<sup>4</sup>, WILLIAM #3<sup>3</sup>, WILLIAM #2<sup>2</sup>, WILLIAM #1<sup>1</sup>*) was born November 19, 1916 in Stanton, Martin Co, TX., and died February 08, 1964 in Whitehorse, Yukon Territory, Canada. She married THORBAN J. ROBINSON October 13, 1934 in Stanton, Martin Co, TX.. He was born April 01, 1915 in Energy, Comanche Co, TX., and died February 08, 1964 in Whitehorse, Yukon Territory, Canada..

Children of ETTIE HENSON and THORBAN ROBINSON are:

- 2061. i. JAY WAYNE<sup>11</sup> ROBINSON, b. October 12, 1936, Odessa, Ector Co, TX..
- 2062. ii. MORRIS GALE ROBINSON, b. August 13, 1938, Big Spring, Howard Co, TX..

1439. MAYRON NELSON "BUCK"<sup>10</sup> HENSON (*ELVIE MAY<sup>9</sup> ATCHISON, JOHN A.<sup>8</sup>, JESSE FORGESON #3<sup>7</sup>, JESSE FORGESON #2<sup>6</sup>, JESSE FERGUSON #1<sup>5</sup>, WILLIAM #4<sup>4</sup>, WILLIAM #3<sup>3</sup>, WILLIAM #2<sup>2</sup>, WILLIAM #1<sup>1</sup>*) was born July 07, 1911 in Altus, Jackson Co, OK., and died December 11, 1974 in Weslaco, TX.. He married MARIE LOUISE MOYE December 24, 1941 in Galveston, TX.. She was born July 20, 1919 in Donna Hidalgo Co, TX., and died July 17, 1997 in Mason, TX..

Children of MAYRON HENSON and MARIE MOYE are:

- 2063. i. BARBARA JUNE<sup>11</sup> HENSON, b. February 28, 1945, Weslaco, TX..
- 2064. ii. STEPHEN WAYNE HENSON, b. May 26, 1951, Weslaco, TX..

1440. SARAH ECVYLENE<sup>10</sup> HENSON (*ELVIE MAY<sup>9</sup> ATCHISON, JOHN A.<sup>8</sup>, JESSE FORGESON #3<sup>7</sup>, JESSE FORGESON #2<sup>6</sup>, JESSE FERGUSON #1<sup>5</sup>, WILLIAM #4<sup>4</sup>, WILLIAM #3<sup>3</sup>, WILLIAM #2<sup>2</sup>, WILLIAM #1<sup>1</sup>*) was born February 04, 1913 in Stanton, Martin Co, TX., and died May 21, 1973 in Crane, TX.. She married FAYRON FITZHUGH ADAMS December 22, 1935 in Sweetwater, TX.. He was born January 22, 1906 in Loraine, TX., and died March 21, 1958 in Crane, TX..

Children of SARAH HENSON and FAYRON ADAMS are:

- 2065. i. JOEL LEE<sup>11</sup> ADAMS, b. April 12, 1937, Odessa, Ector Co, TX..
- 2066. ii. LOWELL B. ADAMS, b. April 29, 1938, Odessa, Ector Co, TX..
- 2067. iii. DONALD FAYRON ADAMS, b. June 15, 1955, Crane, TX..

1441. OCIE GERALD<sup>10</sup> HENSON (*ELVIE MAY<sup>9</sup> ATCHISON, JOHN A.<sup>8</sup>, JESSE FORGESON #3<sup>7</sup>, JESSE FORGESON #2<sup>6</sup>, JESSE FERGUSON #1<sup>5</sup>, WILLIAM #4<sup>4</sup>, WILLIAM #3<sup>3</sup>, WILLIAM #2<sup>2</sup>, WILLIAM #1<sup>1</sup>*) was born November 09, 1914 in Stanton, Martin Co, TX., and died February 10, 1992 in Abilene, TX.. He married BILLY LOUISE SKELTON February 16, 1935 in Westbrook, TX.. She was born June 03, 1917 in Westbrook, TX..

Child of OCIE HENSON and BILLY SKELTON is:

- 2068. i. NANCY LEE<sup>11</sup> HENSON, b. February 23, 1936, Stanton, Martin Co, TX..

**1442.** WALTER OWEN<sup>10</sup> KELLY (*STELLA EVELYNE<sup>9</sup> ATCHISON, JOHN A.<sup>8</sup>, JESSE FORGESON #3<sup>7</sup>, JESSE FORGESON #2<sup>6</sup>, JESSE FERGUSON #1<sup>5</sup>, WILLIAM #4<sup>4</sup>, WILLIAM #3<sup>3</sup>, WILLIAM #2<sup>2</sup>, WILLIAM #1<sup>1</sup>*) was born September 18, 1923 in Stanton, Martin Co, TX.. He married MAXINE CAIN February 02, 1941 in Seminole, Gaines Co, TX.. She was born September 21, 1923 in Colorado City, Mitchell Co, TX..

Children of WALTER KELLY and MAXINE CAIN are:

- 2069. i. BOBBY OWEN<sup>11</sup> KELLY, b. April 10, 1942, Midland, Midland Co, TX..
- 2070. ii. SANDRA ESTELLE KELLY, b. April 13, 1944, Midland, Midland Co, TX..
- 2071. iii. ROY WAYNE KELLY, b. September 08, 1952, Stanton, Martin Co, TX..
- iv. WALTER TERRY KELLY, b. November 26, 1958, Stanton, Martin Co, TX.; m. ROXY WISE, March 14, 1987, Stanton, Martin Co, TX..

**1443.** WOODROW WILLIAM<sup>10</sup> WILSON (*MARY ANN<sup>9</sup> ATCHISON, JOHN A.<sup>8</sup>, JESSE FORGESON #3<sup>7</sup>, JESSE FORGESON #2<sup>6</sup>, JESSE FERGUSON #1<sup>5</sup>, WILLIAM #4<sup>4</sup>, WILLIAM #3<sup>3</sup>, WILLIAM #2<sup>2</sup>, WILLIAM #1<sup>1</sup>*) was born August 27, 1915 in Stanton, Martin Co, TX.. He married KATHERINE "KATE" LAWSON June 14, 1939 in West Point, NY. She was born July 04, 1915 in El Paso, TX..

Children of WOODROW WILSON and KATHERINE LAWSON are:

- 2072. i. WILLIAM LAWRENCE<sup>11</sup> WILSON, b. December 06, 1940, West Point, NY..
- 2073. ii. KAY WILSON, b. January 24, 1943, West Point, Putnam Co, NY..
- iii. ANN WILSON, b. July 29, 1947, Yokohama, Japan.
- iv. LAWRENCE LEE WILSON, b. February 04, 1949, Ft Knox, KY..
- v. JAN WILSON, b. September 25, 1956, Frankfurt, Germany; m. PAUL JAMES RUTA, May 24, 1986, Brookline, Norfolk Co, MA; b. July 21, 1959.

**1444.** MELBA ADELIN<sup>10</sup> WILSON (*MARY ANN<sup>9</sup> ATCHISON, JOHN A.<sup>8</sup>, JESSE FORGESON #3<sup>7</sup>, JESSE FORGESON #2<sup>6</sup>, JESSE FERGUSON #1<sup>5</sup>, WILLIAM #4<sup>4</sup>, WILLIAM #3<sup>3</sup>, WILLIAM #2<sup>2</sup>, WILLIAM #1<sup>1</sup>*) was born April 21, 1917 in Stanton, Martin Co, TX., and died July 23, 1974 in Rock Springs, WO. She married ELZIE WAYMAN BEEMAN March 21, 1941 in Corpus Christi, TX.. He was born August 28, 1915 in Lomita, TX., and died July 23, 1974 in Rock Springs, WO.

Notes for MELBA ADELIN WILSON:

bur. 7/1/1974, San Angelo, TX.7/1974, bur. San Angelo, TX.

Notes for ELZIE WAYMAN BEEMAN:

bur. 7/1/1974, San Angelo, TX.

Children of MELBA WILSON and ELZIE BEEMAN are:

- 2074. i. MARY LYNN<sup>11</sup> BEEMAN, b. October 06, 1942, San Angelo, Tom Green Co, TX..
- 2075. ii. VICKI BEEMAN, b. October 08, 1944, San Angelo, Tom Green Co, TX..
- 2076. iii. BECKY BEEMAN, b. August 16, 1946, San Angelo, Tom Green Co, TX..

**1445.** IRMA LEE<sup>10</sup> WILSON (*MARY ANN<sup>9</sup> ATCHISON, JOHN A.<sup>8</sup>, JESSE FORGESON #3<sup>7</sup>, JESSE FORGESON #2<sup>6</sup>, JESSE FERGUSON #1<sup>5</sup>, WILLIAM #4<sup>4</sup>, WILLIAM #3<sup>3</sup>, WILLIAM #2<sup>2</sup>, WILLIAM #1<sup>1</sup>*) was born December 02, 1922 in Ozona, Crockett Co, TX.. She married (1) LEROY MCELROY June 13, 1942 in Corpus Christi, TX.. He was born September 1916 in Elizabeth, NJ., and died April 1944 in Alaska. She married (2) WILLIAM DONALD "BILL" SMENTEK July 21, 1945 in San Angelo, TX.. He was born January 12, 1921 in Chicago, Cook Co, IL..

Child of IRMA WILSON and LEROY MCELROY is:

- 2077. i. GEORGE LEE<sup>11</sup> MCELROY, b. May 31, 1943, Corpus Christi, TX..

Children of IRMA WILSON and WILLIAM SMENTEK are:

- 2078. ii. GREGORY STEPHEN<sup>11</sup> SMENTEK, b. May 10, 1946, San Angelo, Tom Green Co, TX..
- 2079. iii. GLENN WILLIAM SMENTEK, b. October 14, 1950, San Antonio, TX..
- 2080. iv. BRUCE LEONARD SMENTEK, b. February 06, 1955, Travis AFB, CA..

**1446.** MARGARET ALAWAYNE<sup>10</sup> ATCHISON (*JOHN THOMAS<sup>9</sup>, JOHN A.<sup>8</sup>, JESSE FORGESON #3<sup>7</sup>, JESSE FORGESON #2<sup>6</sup>, JESSE FERGUSON #1<sup>5</sup>, WILLIAM #4<sup>4</sup>, WILLIAM #3<sup>3</sup>, WILLIAM #2<sup>2</sup>, WILLIAM #1<sup>1</sup>*) was born July 30, 1921 in Stanton, Martin Co, TX.. She married JACK CLAY KEEN June 21, 1941 in Lubbock, TX.. He was born August 25, 1920 in Spur, Dickens Co, TX..

Children of MARGARET ATCHISON and JACK KEEN are:

- 2081. i. JOHN<sup>11</sup> CLAY, SR KEEN, b. February 05, 1943, Midland, Midland Co, TX..
- 2082. ii. MARY ELIZABETH KEEN, b. October 11, 1945, Thermal, Riverside Co, CA..
- 2083. iii. JACK WAYNE KEEN, b. August 10, 1947, Midland, Midland Co, TX..
- 2084. iv. SUNNY LYNN KEEN, b. August 15, 1950, Odessa, Ector Co, TX..
- 2085. v. LOYCE ELLEN KEEN, b. March 19, 1957, Odessa, Ector Co, TX..

1447. THOMAS CARL<sup>10</sup> ATCHISON (*JOHN THOMAS<sup>9</sup>, JOHN A.<sup>8</sup>, JESSE FORGESON #3<sup>7</sup>, JESSE FORGESON #2<sup>6</sup>, JESSE FERGUSON #1<sup>5</sup>, WILLIAM #4<sup>4</sup>, WILLIAM #3<sup>3</sup>, WILLIAM #2<sup>2</sup>, WILLIAM #1<sup>1</sup>*) was born December 18, 1925 in Stanton, Martin Co, TX.. He married KATHLEEN HARRINGTON July 16, 1950 in Crane, TX.. She was born January 25, 1932 in Best, Reagan Co, TX..

Notes for THOMAS CARL ATCHISON:

Military from 3/1944-11/1945, T-Sgt, U S Air Force. Civil Engineer.

Children of THOMAS ATCHISON and KATHLEEN HARRINGTON are:

- 2086. i. THOMAS EUGENE<sup>11</sup> ATCHISON, b. July 10, 1951, Pecos, Reeves Co, TX.; d. May 19, 1983, San Angelo, Tom Green Co, TX..
- 2087. ii. JAMES HARVEY ATCHISON, b. February 13, 1953, Ramey AFB, Puerto Rico.
- 2088. iii. JOHN DWIGHT ATCHISON, b. September 29, 1955, Waco, McLennan Co, TX..
- iv. TIMOTHY BERT ATCHISON, b. November 19, 1959, Clifton, Bosque Co, TX.; m. IRIS LARANE BLESSEN, November 19, 1983, Arlington, Tarrant Co, TX.; b. January 04, 1958, Amarillo, Potter Co, TX..

Notes for TIMOTHY BERT ATCHISON:

Preacher, Church of Christ.

Notes for IRIS LARANE BLESSEN:

BS & MA Texas Tech. University, Vocational Educator, Church of Christ.

- v. MATTHEW SCOTT ATCHISON, b. April 25, 1965, Hamilton, Hamilton Co, TX..

Notes for MATTHEW SCOTT ATCHISON:

Church of Christ.

1448. ELLIS RAY<sup>10</sup> BENNETT (*HETTIE ZELDA<sup>9</sup> ATCHISON, JOHN A.<sup>8</sup>, JESSE FORGESON #3<sup>7</sup>, JESSE FORGESON #2<sup>6</sup>, JESSE FERGUSON #1<sup>5</sup>, WILLIAM #4<sup>4</sup>, WILLIAM #3<sup>3</sup>, WILLIAM #2<sup>2</sup>, WILLIAM #1<sup>1</sup>*) was born December 16, 1925 in Ozona, Crockett Co, TX.. He married EUNICE RUTH MOODY September 01, 1961 in Houston, TX.. She was born June 18, 1924 in Center Cross, Essex Co, VA..

Child of ELLIS BENNETT and EUNICE MOODY is:

- i. HIRAM MOODY<sup>11</sup> BENNETT, b. December 26, 1965, Houston, Harris Co, TX..

1449. BETTY CARROLL<sup>10</sup> BENNETT (*HETTIE ZELDA<sup>9</sup> ATCHISON, JOHN A.<sup>8</sup>, JESSE FORGESON #3<sup>7</sup>, JESSE FORGESON #2<sup>6</sup>, JESSE FERGUSON #1<sup>5</sup>, WILLIAM #4<sup>4</sup>, WILLIAM #3<sup>3</sup>, WILLIAM #2<sup>2</sup>, WILLIAM #1<sup>1</sup>*) was born August 16, 1933 in Odessa, TX.. She married FREDDIE WAYNE "PETE" HICKMAN September 26, 1952 in Stanton, Martin Co, TX.. He was born October 06, 1929 in Robert Lee, TX..

Children of BETTY BENNETT and FREDDIE HICKMAN are:

- 2089. i. TERRY WAYNE<sup>11</sup> HICKMAN, b. August 22, 1953, San Angelo, Tom Green Co, TX..
- ii. DANA GRANT HICKMAN, b. May 02, 1962, Ozona, TX.; m. SHERI CAMILLE TUCKER, December 21, 1985, Big Lake, TX.; b. April 30, 1967, Big Lake, TX..
- iii. HOLLY ANN HICKMAN, b. September 21, 1967, Stockton, TX..

1450. JOHN TERRY DR<sup>10</sup> BENNETT (*HETTIE ZELDA<sup>9</sup> ATCHISON, JOHN A.<sup>8</sup>, JESSE FORGESON #3<sup>7</sup>, JESSE FORGESON #2<sup>6</sup>, JESSE FERGUSON #1<sup>5</sup>, WILLIAM #4<sup>4</sup>, WILLIAM #3<sup>3</sup>, WILLIAM #2<sup>2</sup>, WILLIAM #1<sup>1</sup>*) was born November 20, 1939 in Stanton, Martin Co, TX.. He married (1) NORMA ELISA VERELA in Dalls, TX.. She was born August 09, 1949 in Mexico City, Mexico.. He married (2) CAROL LYNN CROW June 10, 1961 in Dallas, TX.. She was born July 02, 1940.

Children of JOHN BENNETT and NORMA VERELA are:

- i. BRYANT C.<sup>11</sup> HENDERSON, b. March 15, 1968.

Notes for BRYANT C. HENDERSON:  
Stepson.

- ii. ERIC J. HENDERSON, b. September 13, 1969.

Notes for ERIC J. HENDERSON:  
Stepson.

- iii. RANDY A. KRUSLESKI, b. September 27, 1977.

Notes for RANDY A. KRUSLESKI:  
Step son.

- iv. MONICA L. BENNETT, b. August 22, 1986, Dallas, TX..

Children of JOHN BENNETT and CAROL CROW are:

- v. CAROL E.<sup>11</sup> BENNETT, b. February 14, 1967.  
vi. JOHN C. BENNETT, b. May 10, 1968.  
vii. STEVEN M. BENNETT, b. November 20, 1969.

**1451.** GRADY SPENCER<sup>10</sup> BLOCKER (*NOMA AGNES<sup>9</sup> ATCHISON, JOHN A.<sup>8</sup>, JESSE FORGESON #3<sup>7</sup>, JESSE FORGESON #2<sup>6</sup>, JESSE FERGUSON #1<sup>5</sup>, WILLIAM #4<sup>4</sup>, WILLIAM #3<sup>3</sup>, WILLIAM #2<sup>2</sup>, WILLIAM #1<sup>1</sup>*) was born December 01, 1932 in Stanton, Martin Co, TX.. He married ANITE GAYLE SHANKLE August 15, 1953 in Stanton, Martin Co, TX.. She was born September 20, 1932.

Children of GRADY BLOCKER and ANITE SHANKLE are:

2090. i. NOLA GAY<sup>11</sup> BLOCKER, b. June 28, 1954, Stanton, Martin Co, TX..  
ii. SONYA KAY BLOCKER, b. April 21, 1960, Midland, Midland Co, TX..

**1452.** NORMAN KEITH<sup>10</sup> BLOCKER (*NOMA AGNES<sup>9</sup> ATCHISON, JOHN A.<sup>8</sup>, JESSE FORGESON #3<sup>7</sup>, JESSE FORGESON #2<sup>6</sup>, JESSE FERGUSON #1<sup>5</sup>, WILLIAM #4<sup>4</sup>, WILLIAM #3<sup>3</sup>, WILLIAM #2<sup>2</sup>, WILLIAM #1<sup>1</sup>*) was born December 15, 1935 in Midland, Midland Co, TX.. He married JERE LYN COON August 22, 1959 in Stanton, Martin Co, TX.. She was born July 28, 1936 in Garland, TX..

Children of NORMAN BLOCKER and JERE COON are:

- i. NORLYNN<sup>11</sup> BLOCKER, b. November 12, 1960, Dallas, TX..  
ii. BYRON KEITH BLOCKER, b. January 01, 1965, Westminster, CA.; m. DEBORAH ANN COULTER, August 15, 1987.

**1453.** CHARLES THOMAS<sup>10</sup> BLOCKER (*NOMA AGNES<sup>9</sup> ATCHISON, JOHN A.<sup>8</sup>, JESSE FORGESON #3<sup>7</sup>, JESSE FORGESON #2<sup>6</sup>, JESSE FERGUSON #1<sup>5</sup>, WILLIAM #4<sup>4</sup>, WILLIAM #3<sup>3</sup>, WILLIAM #2<sup>2</sup>, WILLIAM #1<sup>1</sup>*) was born September 05, 1937 in Midland, Midland Co, TX.. He married SARA JANE MOTT June 11, 1960 in Stanton, Martin Co, TX.. She was born December 06, 1939 in Odessa, TX..

Children of CHARLES BLOCKER and SARA MOTT are:

2091. i. KENDEL RAY<sup>11</sup> BLOCKER, b. June 24, 1961, Frankfurt, Germany.  
ii. KOY DALE BLOCKER, b. February 21, 1965, Midland, Midland Co, TX.; m. TAMMY PEUGH, April 04, 1984, Knott, TX.; b. January 28, 1964, Big Spring, Howard Co, TX..  
iii. KYLE WADE BLOCKER, b. June 21, 1967, Midland, Midland Co, TX..

**1454.** LILA ESTELLE<sup>10</sup> BLOCKER (*NOMA AGNES<sup>9</sup> ATCHISON, JOHN A.<sup>8</sup>, JESSE FORGESON #3<sup>7</sup>, JESSE FORGESON #2<sup>6</sup>, JESSE FERGUSON #1<sup>5</sup>, WILLIAM #4<sup>4</sup>, WILLIAM #3<sup>3</sup>, WILLIAM #2<sup>2</sup>, WILLIAM #1<sup>1</sup>*) was born October 10, 1939 in Midland, Midland Co, TX.. She married (1) OTIS WILLIAMS 1955 in Midland, Midland Co, TX.. She married (2) EDWARD HENRY AKRIDGE December 21, 1962 in Big Spring, Howard Co, TX.. He was born January 08, 1929 in TX..

Child of LILA BLOCKER and OTIS WILLIAMS is:

- i. CORKY NEAL<sup>11</sup> WILLIAMS, b. April 04, 1956, New York, NY.; d. December 25, 1989, Las Vegas, NV..

Child of LILA BLOCKER and EDWARD AKRIDGE is:

- ii. DALE RAY<sup>11</sup> AKRIDGE, b. March 28, 1966, San Diego, CA..



1455. LUCY LEE<sup>10</sup> CULP (*FRANCES MAY<sup>9</sup> CHANCE, IDA<sup>8</sup> ATCHISON, ELIZABETH "ELIZA JANE"<sup>7</sup>, THEOPHILIS P.<sup>6</sup>, WILLIAM E. JR. 5<sup>5</sup>, WILLIAM #4<sup>4</sup>, WILLIAM #3<sup>3</sup>, WILLIAM #2<sup>2</sup>, WILLIAM #1<sup>1</sup>*) was born May 19, 1926. She married (???) LANCASTER.

Children of LUCY CULP and (???) LANCASTER are:

- i. GARY LYNN<sup>11</sup> LANCASTER, b. June 06, 1953.
- 2092. ii. TERRY LANCASTER, b. September 18, 1954.
- 2093. iii. BOBBY DALE LANCASTER, b. April 26, 1956.

1456. HOWARD GENE<sup>10</sup> CULP (*FRANCES MAY<sup>9</sup> CHANCE, IDA<sup>8</sup> ATCHISON, ELIZABETH "ELIZA JANE"<sup>7</sup>, THEOPHILIS P.<sup>6</sup>, WILLIAM E. JR. 5<sup>5</sup>, WILLIAM #4<sup>4</sup>, WILLIAM #3<sup>3</sup>, WILLIAM #2<sup>2</sup>, WILLIAM #1<sup>1</sup>*) was born October 22, 1928.

Children of HOWARD GENE CULP are:

- 2094. i. CATHY ANN<sup>11</sup> CULP, b. December 11, 1948.
- 2095. ii. JANICE CULP, b. August 29, 1957.

1457. RUTH MONETTE<sup>10</sup> MITCHELL (*AMY<sup>9</sup> CHANCE, IDA<sup>8</sup> ATCHISON, ELIZABETH "ELIZA JANE"<sup>7</sup>, THEOPHILIS P.<sup>6</sup>, WILLIAM E. JR. 5<sup>5</sup>, WILLIAM #4<sup>4</sup>, WILLIAM #3<sup>3</sup>, WILLIAM #2<sup>2</sup>, WILLIAM #1<sup>1</sup>*) was born March 07, 1923. She married (1) (???) WALDROP. She married (2) (???) TURNER.

Child of RUTH MITCHELL and (???) WALDROP is:

- 2096. i. JAMES STEVEN<sup>11</sup> WALDROP, b. December 04, 1948.

Child of RUTH MITCHELL and (???) TURNER is:

- 2097. ii. JANET<sup>11</sup> TURNER, b. May 16, 1954.

1458. MARILYN RUTH<sup>10</sup> CHANCE (*JAMES MORTON<sup>9</sup>, IDA<sup>8</sup> ATCHISON, ELIZABETH "ELIZA JANE"<sup>7</sup>, THEOPHILIS P.<sup>6</sup>, WILLIAM E. JR. 5<sup>5</sup>, WILLIAM #4<sup>4</sup>, WILLIAM #3<sup>3</sup>, WILLIAM #2<sup>2</sup>, WILLIAM #1<sup>1</sup>*) was born May 17, 1939. She married (???) LANE.

Children of MARILYN CHANCE and (???) LANE are:

- i. MELONIE LOVE<sup>11</sup> LANE, b. December 08, 1964.
- ii. CRISNEY RUTH LANE, b. May 30, 1966.
- iii. JAMES ALAN LANE, b. May 02, 1969.
- iv. APRIL ELIZABETH LANE, b. April 13, 1972.

1459. ANITA SUE<sup>10</sup> CHANCE (*JAMES MORTON<sup>9</sup>, IDA<sup>8</sup> ATCHISON, ELIZABETH "ELIZA JANE"<sup>7</sup>, THEOPHILIS P.<sup>6</sup>, WILLIAM E. JR. 5<sup>5</sup>, WILLIAM #4<sup>4</sup>, WILLIAM #3<sup>3</sup>, WILLIAM #2<sup>2</sup>, WILLIAM #1<sup>1</sup>*) was born June 30, 1948. She married (???) DILLING.

Children of ANITA CHANCE and (???) DILLING are:

- i. CARA LEIGH<sup>11</sup> DILLING, b. October 01, 1978.
- ii. KATHLEEN CHANCE DILLING, b. November 08, 1980.

1460. LAWRENCE GATLE<sup>10</sup> MORLAND (*EDNA BONNIE<sup>9</sup> CHANCE, IDA<sup>8</sup> ATCHISON, ELIZABETH "ELIZA JANE"<sup>7</sup>, THEOPHILIS P.<sup>6</sup>, WILLIAM E. JR. 5<sup>5</sup>, WILLIAM #4<sup>4</sup>, WILLIAM #3<sup>3</sup>, WILLIAM #2<sup>2</sup>, WILLIAM #1<sup>1</sup>*) was born May 01, 1929.

Children of LAWRENCE GATLE MORLAND are:

- i. JOE ALAN<sup>11</sup> MORLAND, b. May 20, 1950.
- ii. BONNIE LEE MORLAND, b. November 08, 1952; m. (???) BROWN.
- 2098. iii. LESSA KATHLEEN MORLAND, b. November 10, 1953.
- 2099. iv. LAWRENCE DANIEL MORLAND, b. May 08, 1957.
- v. BYRON KEITH MORLAND, b. October 20, 1959.

1461. GLENN LEE<sup>10</sup> MORLAND (*EDNA BONNIE<sup>9</sup> CHANCE, IDA<sup>8</sup> ATCHISON, ELIZABETH "ELIZA JANE"<sup>7</sup>, THEOPHILIS P.<sup>6</sup>, WILLIAM E. JR. 5<sup>5</sup>, WILLIAM #4<sup>4</sup>, WILLIAM #3<sup>3</sup>, WILLIAM #2<sup>2</sup>, WILLIAM #1<sup>1</sup>*) was born August 18, 1940.

Children of GLENN LEE MORLAND are:

- i. KAREN<sup>11</sup> MORLAND, b. March 07, 1967.
- ii. LESLIE MORLAND, b. March 14, 1969.

1462. BETTY IRENE<sup>10</sup> GARRISON (*BESSIE LEE<sup>9</sup> ATCHISON, ROLLA A. "RON A." ROY<sup>8</sup>, ELIZABETH "ELIZA JANE"<sup>7</sup>, THEOPHILIS*)

P.<sup>6</sup>, WILLIAM E. JR. 5<sup>5</sup>, WILLIAM #4<sup>4</sup>, WILLIAM #3<sup>3</sup>, WILLIAM #2<sup>2</sup>, WILLIAM #1<sup>1</sup>) was born June 24, 1920 in Waverly, KS.. She married CAREY E. ORE April 08, 1946. He was born Abt. 1922 in Waverly, KS., and died June 02, 1994 in PAola, KS..

Children of BETTY GARRISON and CAREY ORE are:

- i. KEVIN LEE<sup>11</sup> ORE, b. September 06, 1955, PAola, KS.; m. DEBRA (???)
- ii. JOHN COLIN ORE, b. October 24, 1958, PAo;a, KS..
- iii. ROBIN ALLEN ORE, b. February 07, 1962, PAo;a, KS..

**1463.** GERALD DEAN REV<sup>10</sup> ATCHISON (JOHN COLEMAN<sup>9</sup>, ROLLA A. "RON A." ROY<sup>8</sup>, ELIZABETH "ELIZA JANE"<sup>7</sup>, THEOPHILIS P.<sup>6</sup>, WILLIAM E. JR. 5<sup>5</sup>, WILLIAM #4<sup>4</sup>, WILLIAM #3<sup>3</sup>, WILLIAM #2<sup>2</sup>, WILLIAM #1<sup>1</sup>) was born October 20, 1924 in Kansas City, MO.. He married DOLORES RUTH GEISS October 20, 1943 in Kansas City, KS.. She was born May 04, 1923 in Ottawa, KS..

Children of GERALD ATCHISON and DOLORES GEISS are:

2100. i. LARRY DAVID<sup>11</sup> ATCHISON, b. December 26, 1958, Ellsworth, KS..
2101. ii. STEPHEN DANIEL ATCHISON, b. July 27, 1952, Ellsworth, KS..
2102. iii. GERALD DEAN ATCHISON, b. August 04, 1946, Ottawa, KS..

**1464.** OLIVER EUGENE<sup>10</sup> ATCHISON (JOHN COLEMAN<sup>9</sup>, ROLLA A. "RON A." ROY<sup>8</sup>, ELIZABETH "ELIZA JANE"<sup>7</sup>, THEOPHILIS P.<sup>6</sup>, WILLIAM E. JR. 5<sup>5</sup>, WILLIAM #4<sup>4</sup>, WILLIAM #3<sup>3</sup>, WILLIAM #2<sup>2</sup>, WILLIAM #1<sup>1</sup>) was born July 15, 1927 in Kansas City, MO.. He married INA MAY MONROE January 16, 1949 in Council Grove, Morris Co, KS., daughter of DONALD MONROE and RUTH PHILLIPS. She was born September 17, 1930 in Council Grove, Morris Co, KS..

Children of OLIVER ATCHISON and INA MONROE are:

2103. i. WAYNE LEE<sup>11</sup> ATCHISON, b. June 14, 1951, Topeka Shawnee Co, , KS..
2104. ii. MICHAEL GENE ATCHISON, b. July 10, 1953, Topeka, KS..

**1465.** MARY GWENDOLYN<sup>10</sup> ATCHISON (JOHN COLEMAN<sup>9</sup>, ROLLA A. "RON A." ROY<sup>8</sup>, ELIZABETH "ELIZA JANE"<sup>7</sup>, THEOPHILIS P.<sup>6</sup>, WILLIAM E. JR. 5<sup>5</sup>, WILLIAM #4<sup>4</sup>, WILLIAM #3<sup>3</sup>, WILLIAM #2<sup>2</sup>, WILLIAM #1<sup>1</sup>) was born October 12, 1932 in Kansas City, MO.. She married HAROLD EDWIN JONES June 04, 1950 in Ottawa, Franklin Co, KS.. He was born March 03, 1930 in Ottawa, KS..

Children of MARY ATCHISON and HAROLD JONES are:

- i. CYNTHIA "CINDI" JEAN<sup>11</sup> JONES, b. December 03, 1952, Roseburg, OR..
2105. ii. RONALD EDWIN JONES, b. May 30, 1955, Roseburg, OR..
2106. iii. JANET LYNN JONES, b. July 17, 1958, Roseburg, OR..
2107. iv. GLORIA DEANN JONES, b. October 31, 1963, Roseburg, OR..

**1466.** MARCIA<sup>10</sup> KAST (ELIZABETH<sup>9</sup> SHEPHERD, BERTIE<sup>8</sup> ATCHISON, ELIZABETH "ELIZA JANE"<sup>7</sup>, THEOPHILIS P.<sup>6</sup>, WILLIAM E. JR. 5<sup>5</sup>, WILLIAM #4<sup>4</sup>, WILLIAM #3<sup>3</sup>, WILLIAM #2<sup>2</sup>, WILLIAM #1<sup>1</sup>) was born August 19, 1934. She married (???) WILLIAMS.

Children of MARCIA KAST and (???) WILLIAMS are:

- i. ROBERT BRUCE<sup>11</sup> WILLIAMS, b. August 14, 1957.
- ii. LOUIS MARK WILLIAMS, b. December 17, 1959.
- iii. ALLISON ANN WILLIAMS, b. June 21, 1967.

**1467.** ROBERT L.<sup>10</sup> EAUYER (CLETTA L.<sup>9</sup> SHEPHERD, BERTIE<sup>8</sup> ATCHISON, ELIZABETH "ELIZA JANE"<sup>7</sup>, THEOPHILIS P.<sup>6</sup>, WILLIAM E. JR. 5<sup>5</sup>, WILLIAM #4<sup>4</sup>, WILLIAM #3<sup>3</sup>, WILLIAM #2<sup>2</sup>, WILLIAM #1<sup>1</sup>) was born December 16, 1934.

Children of ROBERT L. EAUYER are:

- i. JEANINE<sup>11</sup> EAUYER, b. October 06, 1958.
- ii. LAURENCE EAUYER, b. November 21, 1959.
- iii. PAUL EAUYER, b. December 23, 1960.
- iv. JULIE EAUYER, b. December 31, 1966.
- v. ANN EAUYER, b. March 22, 1971.

**1468.** SALLY<sup>10</sup> EAUYER (CLETTA L.<sup>9</sup> SHEPHERD, BERTIE<sup>8</sup> ATCHISON, ELIZABETH "ELIZA JANE"<sup>7</sup>, THEOPHILIS P.<sup>6</sup>, WILLIAM E. JR. 5<sup>5</sup>, WILLIAM #4<sup>4</sup>, WILLIAM #3<sup>3</sup>, WILLIAM #2<sup>2</sup>, WILLIAM #1<sup>1</sup>) was born July 16, 1939. She married (???) SMITH.

Children of SALLY EAUYER and (???) SMITH are:

William #1 ATCHISON

- i. CASSANDRA<sup>11</sup> SMITH, b. October 07, 1966.
- ii. EVAN SMITH, b. October 19, 1971.
- iii. ERIC SMITH, b. October 14, 1973.

1469. MARY ELIZABETH<sup>10</sup> EAUYER (*CLETTA L.<sup>9</sup> SHEPHERD, BERTIE<sup>8</sup> ATCHISON, ELIZABETH "ELIZA JANE"<sup>7</sup>, THEOPHILIS P.<sup>6</sup>, WILLIAM E. JR. <sup>5</sup>, WILLIAM #4<sup>4</sup>, WILLIAM #3<sup>3</sup>, WILLIAM #2<sup>2</sup>, WILLIAM #1<sup>1</sup>*) was born June 11, 1947. She married (???) DIETRICH.

Children of MARY EAUYER and (???) DIETRICH are:

- i. CHRISTAPHER<sup>11</sup> DIETRICH, b. February 05, 1968.
- ii. JILL DIETRICH, b. April 29, 1971.

1470. REXFORD<sup>10</sup> SHROUT (*OTTO<sup>9</sup>, DAVID WILLIAM<sup>8</sup>, NANCY ELLEN<sup>7</sup> ATCHISON, WILLIAM PERRY<sup>6</sup>, HENRY<sup>5</sup>, WILLIAM #4<sup>4</sup>, WILLIAM #3<sup>3</sup>, WILLIAM #2<sup>2</sup>, WILLIAM #1<sup>1</sup>*) He married JANAL SNEDEGAR.

Children of REXFORD SHROUT and JANAL SNEDEGAR are:

- i. MARSHA<sup>11</sup> SHROUT.
- ii. RANDALL SHROUT.
- iii. JOSEPH SHROUT.
- iv. DAVID SHROUT.

1471. WILLIAM<sup>10</sup> SHROUT (*OTTO<sup>9</sup>, DAVID WILLIAM<sup>8</sup>, NANCY ELLEN<sup>7</sup> ATCHISON, WILLIAM PERRY<sup>6</sup>, HENRY<sup>5</sup>, WILLIAM #4<sup>4</sup>, WILLIAM #3<sup>3</sup>, WILLIAM #2<sup>2</sup>, WILLIAM #1<sup>1</sup>*) He married THELMA ULERY.

Children of WILLIAM SHROUT and THELMA ULERY are:

- i. DENNIS<sup>11</sup> SHROUT.
- ii. GARY SHROUT.

1472. MARY<sup>10</sup> KLEINSCHMIDT (*HAZEL<sup>9</sup> SHROUT, CLYDE<sup>8</sup>, NANCY ELLEN<sup>7</sup> ATCHISON, WILLIAM PERRY<sup>6</sup>, HENRY<sup>5</sup>, WILLIAM #4<sup>4</sup>, WILLIAM #3<sup>3</sup>, WILLIAM #2<sup>2</sup>, WILLIAM #1<sup>1</sup>*) She married MONTE MELVIN.

Children of MARY KLEINSCHMIDT and MONTE MELVIN are:

- i. WENDY<sup>11</sup> MELVIN.
- ii. STIART MELVIN.

1473. DAVID<sup>10</sup> KLEINSCHMIDT (*HAZEL<sup>9</sup> SHROUT, CLYDE<sup>8</sup>, NANCY ELLEN<sup>7</sup> ATCHISON, WILLIAM PERRY<sup>6</sup>, HENRY<sup>5</sup>, WILLIAM #4<sup>4</sup>, WILLIAM #3<sup>3</sup>, WILLIAM #2<sup>2</sup>, WILLIAM #1<sup>1</sup>*)

Children of DAVID KLEINSCHMIDT are:

- i. KURT<sup>11</sup> KLEINSCHMIDT.
- ii. MEGAN KLEINSCHMIDT.

1474. NANCY<sup>10</sup> SHROUT (*EARL<sup>9</sup>, CLYDE<sup>8</sup>, NANCY ELLEN<sup>7</sup> ATCHISON, WILLIAM PERRY<sup>6</sup>, HENRY<sup>5</sup>, WILLIAM #4<sup>4</sup>, WILLIAM #3<sup>3</sup>, WILLIAM #2<sup>2</sup>, WILLIAM #1<sup>1</sup>*) She married CLINTON PURVIS.

Child of NANCY SHROUT and CLINTON PURVIS is:

- i. SCOTT<sup>11</sup> PURVIS.

1475. JERRY<sup>10</sup> SHROUT (*EARL<sup>9</sup>, CLYDE<sup>8</sup>, NANCY ELLEN<sup>7</sup> ATCHISON, WILLIAM PERRY<sup>6</sup>, HENRY<sup>5</sup>, WILLIAM #4<sup>4</sup>, WILLIAM #3<sup>3</sup>, WILLIAM #2<sup>2</sup>, WILLIAM #1<sup>1</sup>*) He married LINDA GRIFFITH.

Child of JERRY SHROUT and LINDA GRIFFITH is:

- i. JERRY ALLEN<sup>11</sup> SHROUT.

1476. STEVEN CLAY<sup>10</sup> WIRTH (*IMA COE<sup>9</sup> REEVES, OKIE ONIE<sup>8</sup> ATCHISON, JOHN "COON"<sup>7</sup>, WILLIAM PERRY<sup>6</sup>, HENRY<sup>5</sup>, WILLIAM #4<sup>4</sup>, WILLIAM #3<sup>3</sup>, WILLIAM #2<sup>2</sup>, WILLIAM #1<sup>1</sup>*) He married JANET SUSANNE GRAVENDUK, daughter of ARIE GRAVENDUK and JANET TOLE.

Children of STEVEN WIRTH and JANET GRAVENDUK are:

- i. AMY ANNE<sup>11</sup> WIRTH.

ii. JULIE ANN WIRTH.

**1477.** BARBARA ANN<sup>10</sup> WIRTH (*IMA COE<sup>9</sup> REEVES, OKIE ONIE<sup>8</sup> ATCHISON, JOHN "COON"<sup>7</sup>, WILLIAM PERRY<sup>6</sup>, HENRY<sup>5</sup>, WILLIAM #4<sup>4</sup>, WILLIAM #3<sup>3</sup>, WILLIAM #2<sup>2</sup>, WILLIAM #1<sup>1</sup>*) She married DOUGLAS DALE SMITH.

Child of BARBARA WIRTH and DOUGLAS SMITH is:

- i. HEATHER RENEE<sup>11</sup> SMITH, m. GRAHAM HUDALL LANG.

**1478.** LESLIE<sup>10</sup> REEVES (*LESLIE EARL<sup>9</sup>, OKIE ONIE<sup>8</sup> ATCHISON, JOHN "COON"<sup>7</sup>, WILLIAM PERRY<sup>6</sup>, HENRY<sup>5</sup>, WILLIAM #4<sup>4</sup>, WILLIAM #3<sup>3</sup>, WILLIAM #2<sup>2</sup>, WILLIAM #1<sup>1</sup>*) He married BETTY.

Children of LESLIE REEVES and BETTY are:

- i. BETTY<sup>11</sup> REEVES.
- ii. TERESA REEVES.

**1479.** CLARA SUE<sup>10</sup> REEVES (*RANDOLPH PHELPS<sup>9</sup>, OKIE ONIE<sup>8</sup> ATCHISON, JOHN "COON"<sup>7</sup>, WILLIAM PERRY<sup>6</sup>, HENRY<sup>5</sup>, WILLIAM #4<sup>4</sup>, WILLIAM #3<sup>3</sup>, WILLIAM #2<sup>2</sup>, WILLIAM #1<sup>1</sup>*) She married "MAC" MACDONALD. He was born Bet. 1917 - 1946, and died Bet. 1972 - 1997 in New Castle, Ind..

Children of CLARA REEVES and "MAC" MACDONALD are:

- i. WILLIAM<sup>11</sup> MACDONALD.
- ii. MARK MACDONALD.
- iii. KATHY MACDONALD.

**1480.** ADA LOUISE<sup>10</sup> REEVES (*KELLY WESLEY<sup>9</sup>, OKIE ONIE<sup>8</sup> ATCHISON, JOHN "COON"<sup>7</sup>, WILLIAM PERRY<sup>6</sup>, HENRY<sup>5</sup>, WILLIAM #4<sup>4</sup>, WILLIAM #3<sup>3</sup>, WILLIAM #2<sup>2</sup>, WILLIAM #1<sup>1</sup>*) She married (1) CARL SMITH. She married (2) LEROY WILSON.

Children of ADA REEVES and CARL SMITH are:

- i. SON #1<sup>11</sup> SMITH.
- ii. SON #2 SMITH.
- iii. SON #3 SMITH.
- iv. DAUGHTER SMITH.

Child of ADA REEVES and LEROY WILSON is:

- v. DAVID KELLY<sup>11</sup> WILSON.

**1481.** JOYCE ARLENE<sup>10</sup> REEVES (*KELLY WESLEY<sup>9</sup>, OKIE ONIE<sup>8</sup> ATCHISON, JOHN "COON"<sup>7</sup>, WILLIAM PERRY<sup>6</sup>, HENRY<sup>5</sup>, WILLIAM #4<sup>4</sup>, WILLIAM #3<sup>3</sup>, WILLIAM #2<sup>2</sup>, WILLIAM #1<sup>1</sup>*) She married JOHN BIGGS.

Children of JOYCE REEVES and JOHN BIGGS are:

- i. BRADLEY<sup>11</sup> BIGGS.
- ii. LISA BIGGS, m. SCOTT HUDDLESTON.
- iii. CLAY BIGGS.

**1482.** EVELYN MAXINE<sup>10</sup> REEVES (*EMIL ATCHISON<sup>9</sup>, OKIE ONIE<sup>8</sup> ATCHISON, JOHN "COON"<sup>7</sup>, WILLIAM PERRY<sup>6</sup>, HENRY<sup>5</sup>, WILLIAM #4<sup>4</sup>, WILLIAM #3<sup>3</sup>, WILLIAM #2<sup>2</sup>, WILLIAM #1<sup>1</sup>*) She married MAX WARFEL.

Children of EVELYN REEVES and MAX WARFEL are:

- i. LARRY GALE<sup>11</sup> WARFEL.
- ii. CAROLINE MAXINE WARFEL.

**1483.** DONNA JEAN<sup>10</sup> REEVES (*EMIL ATCHISON<sup>9</sup>, OKIE ONIE<sup>8</sup> ATCHISON, JOHN "COON"<sup>7</sup>, WILLIAM PERRY<sup>6</sup>, HENRY<sup>5</sup>, WILLIAM #4<sup>4</sup>, WILLIAM #3<sup>3</sup>, WILLIAM #2<sup>2</sup>, WILLIAM #1<sup>1</sup>*) She married WILLIAM SMITH.

Children of DONNA REEVES and WILLIAM SMITH are:

- i. SHIRLEY<sup>11</sup> SMITH.
- ii. RANDALL SMITH.
- iii. DANIEL SMITH.

**1484.** BONNIE LOU<sup>10</sup> REEVES (*EMIL ATCHISON<sup>9</sup>, OKIE ONIE<sup>8</sup> ATCHISON, JOHN "COON"<sup>7</sup>, WILLIAM PERRY<sup>6</sup>, HENRY<sup>5</sup>,*

William #1 ATCHISON

WILLIAM #4<sup>4</sup>, WILLIAM #3<sup>3</sup>, WILLIAM #2<sup>2</sup>, WILLIAM #1<sup>1</sup>) She married UNKNOWN.

Children of BONNIE REEVES and UNKNOWN are:

- i. PENNY<sup>11</sup> UNKNOWN.
- ii. BRENDA UNKNOWN.

1485. PATRICIA JO<sup>10</sup> REEVES (WILLIAM NEAL<sup>9</sup>, OKIE ONIE<sup>8</sup> ATCHISON, JOHN "COON"<sup>7</sup>, WILLIAM PERRY<sup>6</sup>, HENRY<sup>5</sup>, WILLIAM #4<sup>4</sup>, WILLIAM #3<sup>3</sup>, WILLIAM #2<sup>2</sup>, WILLIAM #1<sup>1</sup>) She married JOHN JACOBS.

Children of PATRICIA REEVES and JOHN JACOBS are:

- i. WAYNE<sup>11</sup> JACOBS, m. SAMANTHA.
- ii. SCOTT JACOBS, m. CINDY.

1486. THERMAN<sup>10</sup> ZIMMERMAN (DILLARD HERSHELL<sup>9</sup>, THOMAS R.<sup>8</sup>, LUCINDA P. "SIS"<sup>7</sup> ATCHISON, WILLIAM PERRY<sup>6</sup>, HENRY<sup>5</sup>, WILLIAM #4<sup>4</sup>, WILLIAM #3<sup>3</sup>, WILLIAM #2<sup>2</sup>, WILLIAM #1<sup>1</sup>) was born October 01, 1919 in Eldorado, Schleicher, TX., and died August 01, 1991. He married MARGARET LOUISE SMITH, daughter of GEORGE SMITH and ETTA.

Children of THERMAN ZIMMERMAN and MARGARET SMITH are:

- i. GLENDA JEAN<sup>11</sup> ZIMMERMAN, m. DUDLEY REESE TIPTON.
- ii. RENEE LOUISE ZIMMERMAN.
- iii. DON ZIMMERMAN, b. September 09, 1946, Menard, TX.; m. TERRY LYNN CASTLEBERRY.

1487. GUY JR<sup>10</sup> ZIMMERMAN (GUY THOMAS SR<sup>9</sup>, THOMAS R.<sup>8</sup>, LUCINDA P. "SIS"<sup>7</sup> ATCHISON, WILLIAM PERRY<sup>6</sup>, HENRY<sup>5</sup>, WILLIAM #4<sup>4</sup>, WILLIAM #3<sup>3</sup>, WILLIAM #2<sup>2</sup>, WILLIAM #1<sup>1</sup>) He married MARGARET LOU WELLS, daughter of CHARLES WELLS and MARY BERTRAM.

Children of GUY ZIMMERMAN and MARGARET WELLS are:

- i. ANN<sup>11</sup> MCGREGOR, m. (1) ALL FARMER; m. (2) JERRY MCGREGOR.
- ii. GUY #3 ZIMMERMAN, m. PAULA EUGENIA MANSELL.
- iii. REX ZIMMERMAN.

1488. ILA MAY<sup>10</sup> ATCHISON (EVERETT GERALD<sup>9</sup>, JESSE OWEN<sup>8</sup>, JOHN LAWSON<sup>7</sup>, SAMUEL CRAIN<sup>6</sup>, HENRY<sup>5</sup>, WILLIAM #4<sup>4</sup>, WILLIAM #3<sup>3</sup>, WILLIAM #2<sup>2</sup>, WILLIAM #1<sup>1</sup>) She married GLEN LEIBLE.

Children of ILA ATCHISON and GLEN LEIBLE are:

- i. PAMELA KAY<sup>11</sup> LEIBLE.
- ii. GWENDELYN LEIBLE.

1489. GERALDINE<sup>10</sup> ATCHISON (EVERETT GERALD<sup>9</sup>, JESSE OWEN<sup>8</sup>, JOHN LAWSON<sup>7</sup>, SAMUEL CRAIN<sup>6</sup>, HENRY<sup>5</sup>, WILLIAM #4<sup>4</sup>, WILLIAM #3<sup>3</sup>, WILLIAM #2<sup>2</sup>, WILLIAM #1<sup>1</sup>) was born August 30, 1933, and died May 02, 1959 in Chester, Randolph Co, Ill.. She married LOUIS "FLAP" FAVERTY.

Child of GERALDINE ATCHISON and LOUIS FAVERTY is:

- i. LOUIS DALE<sup>11</sup> FAVERTY.

1490. PAUL ROBERT<sup>10</sup> ATCHISON (EVERETT GERALD<sup>9</sup>, JESSE OWEN<sup>8</sup>, JOHN LAWSON<sup>7</sup>, SAMUEL CRAIN<sup>6</sup>, HENRY<sup>5</sup>, WILLIAM #4<sup>4</sup>, WILLIAM #3<sup>3</sup>, WILLIAM #2<sup>2</sup>, WILLIAM #1<sup>1</sup>) He married MARY ELLEN RADER.

Children of PAUL ATCHISON and MARY RADER are:

- i. MICHAEL<sup>11</sup> ATCHISON.
- ii. TIMOTHY ATCHISON.

1491. JUDITH LYNN<sup>10</sup> ATCHISON (ROBERT EMERY<sup>9</sup>, JESSE OWEN<sup>8</sup>, JOHN LAWSON<sup>7</sup>, SAMUEL CRAIN<sup>6</sup>, HENRY<sup>5</sup>, WILLIAM #4<sup>4</sup>, WILLIAM #3<sup>3</sup>, WILLIAM #2<sup>2</sup>, WILLIAM #1<sup>1</sup>) She married (1) WILLIAM ALAN BLAKELEY. She married (2) CARROLL B. HALL. She married (3) RANDELL HOKENSON.

Child of JUDITH ATCHISON and CARROLL HALL is:

- i. CHARLOTTE R.<sup>11</sup> HALL.

Child of JUDITH ATCHISON and RANDELL HOKENSON is:

- ii. ROBERT WAYNE<sup>11</sup> HOKENSON.

**1492.** TAMARA ANN<sup>10</sup> ATCHISON (*THOMAS EVERETT<sup>9</sup>, EVERETT OMAR<sup>8</sup>, JOHN LAWSON<sup>7</sup>, SAMUEL CRAIN<sup>6</sup>, HENRY<sup>5</sup>, WILLIAM #4<sup>4</sup>, WILLIAM #3<sup>3</sup>, WILLIAM #2<sup>2</sup>, WILLIAM #1<sup>1</sup>*) She married GARY MCCLURE.

Children of TAMARA ATCHISON and GARY MCCLURE are:

- i. GARY TODD<sup>11</sup> MCCLURE.
- ii. TONYA LEA MCCLURE.
- iii. TORI REA MCCLURE.

**1493.** RHODA DENE<sup>10</sup> ATCHISON (*THOMAS EVERETT<sup>9</sup>, EVERETT OMAR<sup>8</sup>, JOHN LAWSON<sup>7</sup>, SAMUEL CRAIN<sup>6</sup>, HENRY<sup>5</sup>, WILLIAM #4<sup>4</sup>, WILLIAM #3<sup>3</sup>, WILLIAM #2<sup>2</sup>, WILLIAM #1<sup>1</sup>*) She married GERALD STERNBERG.

Children of RHODA ATCHISON and GERALD STERNBERG are:

- i. JERRI MICHELL<sup>11</sup> STERNBERG.
- ii. JERI JAMISYN STERNBERG.
- iii. THOMAS GERALD STERNBERG.
- iv. KASI J'ANNE . STERNBERG.

**1494.** WILLIAM CLAUD<sup>10</sup> ATCHISON (*LOUIS WILLIAM<sup>9</sup>, JOHN WILLIAM<sup>8</sup>, JESSE LOUIS<sup>7</sup>, JOHN FRANKLIN<sup>6</sup>, HENRY<sup>5</sup>, WILLIAM #4<sup>4</sup>, WILLIAM #3<sup>3</sup>, WILLIAM #2<sup>2</sup>, WILLIAM #1<sup>1</sup>*) was born November 19, 1960 in St Joseph, Buchanan Co, MO.. He married LINDA KAY HEWITT August 15, 1981 in St Joseph, Buchanan Co, MO..

Marriage Notes for WILLIAM ATCHISON and LINDA HEWITT:

Divorced.

Children of WILLIAM ATCHISON and LINDA HEWITT are:

- i. JANEY NICOLE<sup>11</sup> ATCHISON, b. January 03, 1985, Merriam, Johnson Co, KS..
- ii. JENNIFER CHRISTINE ATCHISON, b. December 25, 1989, Redwood City, San Mateo, CA.; d. November 18, 1991, Santa Clara Co, CA..

Notes for JENNIFER CHRISTINE ATCHISON:

bur 11/22/1981, San Mateo, CA.

**1495.** PHILLIP TODD<sup>10</sup> ATCHISON (*ERNEST CLAUD<sup>9</sup>, JOHN WILLIAM<sup>8</sup>, JESSE LOUIS<sup>7</sup>, JOHN FRANKLIN<sup>6</sup>, HENRY<sup>5</sup>, WILLIAM #4<sup>4</sup>, WILLIAM #3<sup>3</sup>, WILLIAM #2<sup>2</sup>, WILLIAM #1<sup>1</sup>*) was born May 14, 1969 in Tucson, AZ.. He married KAREN LEE PETERSON.

Child of PHILLIP ATCHISON and KAREN PETERSON is:

- i. HEATHER DAWN<sup>11</sup> ATCHISON, b. March 14, 1988, Carson City, NV..

**1496.** DEBRA DALE<sup>10</sup> HORTON (*MELBA EARLEEN<sup>9</sup> JONES, EARL OLIVER "SAM"<sup>8</sup>, MARY ANN "BIRD"<sup>7</sup> WEBSTER, MALVINA<sup>6</sup> ATCHISON, HENRY<sup>5</sup>, WILLIAM #4<sup>4</sup>, WILLIAM #3<sup>3</sup>, WILLIAM #2<sup>2</sup>, WILLIAM #1<sup>1</sup>*) was born February 18, 1955 in Topeka, KS.. She married DOUGLAS GLENN May 28, 1977. He was born February 05, 1955.

Children of DEBRA HORTON and DOUGLAS GLENN are:

- i. ADAM ASHLEY<sup>11</sup> GLENN, b. January 13, 1981.
- ii. CARRIE REBECCA GLENN, b. April 09, 1984.

**1497.** LILA MARIE<sup>10</sup> JONES (*DELBERT EVERETT<sup>9</sup>, EARL OLIVER "SAM"<sup>8</sup>, MARY ANN "BIRD"<sup>7</sup> WEBSTER, MALVINA<sup>6</sup> ATCHISON, HENRY<sup>5</sup>, WILLIAM #4<sup>4</sup>, WILLIAM #3<sup>3</sup>, WILLIAM #2<sup>2</sup>, WILLIAM #1<sup>1</sup>*) was born October 12, 1949. She married LARRY G. SAVOLT. He was born November 21, 1950.

Child of LILA JONES and LARRY SAVOLT is:

- i. JOLENE CHERE<sup>11</sup> SAVOLT, b. August 28, 1976; m. GARY DON MILLER, July 15, 2000.

**1498.** SHERYL LEE<sup>10</sup> STALLARD (*LOIS MAE<sup>9</sup> JONES, EARL OLIVER "SAM"<sup>8</sup>, MARY ANN "BIRD"<sup>7</sup> WEBSTER, MALVINA<sup>6</sup> ATCHISON, HENRY<sup>5</sup>, WILLIAM #4<sup>4</sup>, WILLIAM #3<sup>3</sup>, WILLIAM #2<sup>2</sup>, WILLIAM #1<sup>1</sup>*) was born October 18, 1951 in Topeka, KS.. She married MICHAEL LEE MATHIS August 15, 1971. He was born January 03, 1950.

Child of SHERYL STALLARD and MICHAEL MATHIS is:

- i. BRENT MICHAEL<sup>11</sup> MATHIS, b. November 20, 1974; m. BETHANY KATHRYN WINTER, November 06, 1999, Overland Park, KS.; b. March 10, 1974.

1499. SONDRALYNN<sup>10</sup> STALLARD (*LOIS MAE<sup>9</sup> JONES, EARL OLIVER "SAM"<sup>8</sup>, MARY ANN "BIRD"<sup>7</sup> WEBSTER, MALVINA<sup>6</sup> ATCHISON, HENRY<sup>5</sup>, WILLIAM #4<sup>4</sup>, WILLIAM #3<sup>3</sup>, WILLIAM #2<sup>2</sup>, WILLIAM #1<sup>1</sup>*) was born November 27, 1954 in KS.. She married JAMES BLESSING. He was born November 26, 1960.

Children of SONDRALYNN STALLARD and JAMES BLESSING are:

- i. ALEXANDRA MARIE<sup>11</sup> BLESSING, b. February 20, 1986.
- ii. EMILY SUE BLESSING, b. June 02, 1987.
- iii. NICHOLAS JAMES BLESSING, b. August 11, 1990.

1500. PENNY SUE<sup>10</sup> STALLARD (*LOIS MAE<sup>9</sup> JONES, EARL OLIVER "SAM"<sup>8</sup>, MARY ANN "BIRD"<sup>7</sup> WEBSTER, MALVINA<sup>6</sup> ATCHISON, HENRY<sup>5</sup>, WILLIAM #4<sup>4</sup>, WILLIAM #3<sup>3</sup>, WILLIAM #2<sup>2</sup>, WILLIAM #1<sup>1</sup>*) was born February 22, 1968 in KS.. She married RICHARD JENE SNYDER. He was born June 10, 1968.

Children of PENNY STALLARD and RICHARD SNYDER are:

- i. JOEL BRENDEN<sup>11</sup> SNYDER, b. January 24, 1992.
- ii. JUSTIN ROSS SNYDER, b. January 20, 1997.

1501. LISAGAYE<sup>10</sup> NELSON (*LEONA RUTH<sup>9</sup> JONES, EARL OLIVER "SAM"<sup>8</sup>, MARY ANN "BIRD"<sup>7</sup> WEBSTER, MALVINA<sup>6</sup> ATCHISON, HENRY<sup>5</sup>, WILLIAM #4<sup>4</sup>, WILLIAM #3<sup>3</sup>, WILLIAM #2<sup>2</sup>, WILLIAM #1<sup>1</sup>*) was born November 29, 1963 in Temple, TX.. She married MICHAEL JOSEPH HUMBERT October 15, 1988 in Genesee, CO., son of ROBERT HUMBERT and KATHRYN. He was born November 12, 1955 in Denver, CO..

Child of LISA NELSON and MICHAEL HUMBERT is:

- i. KYLE MORGAN<sup>11</sup> HUMBERT, b. March 27, 1989, Denver, CO..

Notes for KYLE MORGAN HUMBERT:

Parents divorced when he was 11 years old. McKenna Humbert was a half-sister 7 Christian Humbert a half-brother.

1502. CINDY DENISE<sup>10</sup> JONES (*VICTOR KAY<sup>9</sup>, EARL OLIVER "SAM"<sup>8</sup>, MARY ANN "BIRD"<sup>7</sup> WEBSTER, MALVINA<sup>6</sup> ATCHISON, HENRY<sup>5</sup>, WILLIAM #4<sup>4</sup>, WILLIAM #3<sup>3</sup>, WILLIAM #2<sup>2</sup>, WILLIAM #1<sup>1</sup>*) was born June 08, 1957 in KS.. She married LARRY HYNEK March 10, 1979 in Blue Rapids, KS.. He was born September 23, 1953.

Children of CINDY JONES and LARRY HYNEK are:

2108. i. KARA ANN<sup>11</sup> HYNEK, b. January 12, 1981.
- ii. BRENT DANIEL HYNEK, b. April 14, 1982.
- iii. MARC JOSEPH HYNEK, b. December 18, 1986.
- iv. MICHELLE HYNEK, b. March 13, 1975.

1503. VICKI ANN<sup>10</sup> JONES (*VICTOR KAY<sup>9</sup>, EARL OLIVER "SAM"<sup>8</sup>, MARY ANN "BIRD"<sup>7</sup> WEBSTER, MALVINA<sup>6</sup> ATCHISON, HENRY<sup>5</sup>, WILLIAM #4<sup>4</sup>, WILLIAM #3<sup>3</sup>, WILLIAM #2<sup>2</sup>, WILLIAM #1<sup>1</sup>*) was born November 29, 1963. She married (1) RICHARD JOHNSTON. She married (2) THAD RUSSELL.

Children of VICKI JONES and RICHARD JOHNSTON are:

- i. ASHLEY KAY<sup>11</sup> JOHNSTON, b. March 18, 1984.
- ii. BRANDON JOHNSTON, b. December 26, 1986.

Child of VICKI JONES and THAD RUSSELL is:

- iii. DEREK RYAN<sup>11</sup> RUSSELL, b. August 10, 1990.

1504. DAVID EARL<sup>10</sup> JONES (*ROBERT EARL<sup>9</sup>, EARL OLIVER "SAM"<sup>8</sup>, MARY ANN "BIRD"<sup>7</sup> WEBSTER, MALVINA<sup>6</sup> ATCHISON, HENRY<sup>5</sup>, WILLIAM #4<sup>4</sup>, WILLIAM #3<sup>3</sup>, WILLIAM #2<sup>2</sup>, WILLIAM #1<sup>1</sup>*) was born October 06, 1960. He married KAREN HILLMAN December 13, 1980. She was born July 25, 1962.

Children of DAVID JONES and KAREN HILLMAN are:

2109. i. CHRISTINA ANN<sup>11</sup> JONES, b. March 20, 1980.
- ii. MELISSA GAIL JONES, b. June 17, 1981.

- iii. WILLIAM ALLEN JONES, b. March 23, 1987.
- iv. MATTHEW ROBERT JONES, b. June 19, 1989.

**1505.** RANDY DALE<sup>10</sup> JONES (*ROBERT EARL<sup>9</sup>, EARL OLIVER "SAM"<sup>8</sup>, MARY ANN "BIRD"<sup>7</sup> WEBSTER, MALVINA<sup>6</sup> ATCHISON, HENRY<sup>5</sup>, WILLIAM #4<sup>4</sup>, WILLIAM #3<sup>3</sup>, WILLIAM #2<sup>2</sup>, WILLIAM #1<sup>1</sup>*) was born September 18, 1962. He married KATHI COHORST.

Children of RANDY JONES and KATHI COHORST are:

- i. BRYANT MICHAEL<sup>11</sup> JONES, b. January 27, 1991.
- ii. CALEB MITCHELL JONES, b. August 05, 1992.
- iii. DYLAN MATTHEW JONES, b. February 16, 1996.
- iv. ASHLYN ROCHELLE JONES, b. January 16, 1999.

**1506.** PAMELA SUE<sup>10</sup> JONES (*ROBERT EARL<sup>9</sup>, EARL OLIVER "SAM"<sup>8</sup>, MARY ANN "BIRD"<sup>7</sup> WEBSTER, MALVINA<sup>6</sup> ATCHISON, HENRY<sup>5</sup>, WILLIAM #4<sup>4</sup>, WILLIAM #3<sup>3</sup>, WILLIAM #2<sup>2</sup>, WILLIAM #1<sup>1</sup>*) was born February 22, 1964. She married ROBERT SCHAMBERGER.

Children of PAMELA JONES and ROBERT SCHAMBERGER are:

- i. CANDICE KAY<sup>11</sup> SCHAMBERGER, b. November 01, 1984.
- ii. NICHOLAS EARL SCHAMBERGER, b. February 25, 1986.
- iii. RANDI ROCHELLE SCHAMBERGER, b. March 06, 1989.

**1507.** TAMMY SUE<sup>10</sup> JONES (*KENNETH CHARLES<sup>9</sup>, EARL OLIVER "SAM"<sup>8</sup>, MARY ANN "BIRD"<sup>7</sup> WEBSTER, MALVINA<sup>6</sup> ATCHISON, HENRY<sup>5</sup>, WILLIAM #4<sup>4</sup>, WILLIAM #3<sup>3</sup>, WILLIAM #2<sup>2</sup>, WILLIAM #1<sup>1</sup>*) was born March 27, 1970 in Marysville, KS.. She married WILLIAM FARRANT August 22, 1992 in Frankfort, KS.. He was born April 27, 1963 in KS..

Children of TAMMY JONES and WILLIAM FARRANT are:

- i. DAKOTA WILLIAM<sup>11</sup> FARRANT, b. June 01, 1991.
- ii. CASEY ALLEN FARRANT, b. May 11, 1996.

**1508.** KARLA KAY<sup>10</sup> JONES (*KENNETH CHARLES<sup>9</sup>, EARL OLIVER "SAM"<sup>8</sup>, MARY ANN "BIRD"<sup>7</sup> WEBSTER, MALVINA<sup>6</sup> ATCHISON, HENRY<sup>5</sup>, WILLIAM #4<sup>4</sup>, WILLIAM #3<sup>3</sup>, WILLIAM #2<sup>2</sup>, WILLIAM #1<sup>1</sup>*) was born May 31, 1972 in Marysville, KS.. She married (1) JOHN STONE. She married (2) CORY SPELLMEIER. She married (3) RUNYON.

Child of KARLA JONES and JOHN STONE is:

- i. JOSHUA ANDREW<sup>11</sup> STONE, b. July 28, 1993.

Child of KARLA JONES and CORY SPELLMEIER is:

- ii. BRENT LEE<sup>11</sup> SPELLMEIER, b. August 16, 1990; d. August 16, 1990.

**1509.** PAMELA DIANE<sup>10</sup> BLACK (*PHYLLIS MARGARET<sup>9</sup> MOIR, LILLIAM MAE<sup>8</sup> ATCHISON, WALTER SCOTT JR.<sup>7</sup>, WALTER SCOTT SR.<sup>6</sup>, SAMUEL PHILANDER<sup>5</sup>, SILAS #4<sup>4</sup>, WILLIAM #3<sup>3</sup>, WILLIAM #2<sup>2</sup>, WILLIAM #1<sup>1</sup>*) was born August 14, 1972 in Winnipeg, MB, Canada.. She married BLAIR REID December 27, 1994 in Regina, SK, Canada., son of WILLIAM REID and MARY (???)

Notes for PAMELA DIANE BLACK:  
At Health Science Center.

Child of PAMELA BLACK and BLAIR REID is:

- i. TARYN ALEXANDRA<sup>11</sup> REID, b. November 06, 1995, Regina, SK, Canada..

Notes for TARYN ALEXANDRA REID:  
b. at General Hospital.

**1510.** LINDA MARIE<sup>10</sup> BLACK (*PHYLLIS MARGARET<sup>9</sup> MOIR, LILLIAM MAE<sup>8</sup> ATCHISON, WALTER SCOTT JR.<sup>7</sup>, WALTER SCOTT SR.<sup>6</sup>, SAMUEL PHILANDER<sup>5</sup>, SILAS #4<sup>4</sup>, WILLIAM #3<sup>3</sup>, WILLIAM #2<sup>2</sup>, WILLIAM #1<sup>1</sup>*) was born January 08, 1977 in Ottawa, ON, Canada. She married VICTOR KOL.

Notes for LINDA MARIE BLACK:  
At Grace Hosp.



Child of LINDA BLACK and VICTOR KOL is:

- i. JESSICA CAITLYN<sup>11</sup> BLACK, b. August 13, 1993, Regins, SK, Canada.

Notes for JESSICA CAITLYN BLACK:

- b. at General Hospital.

1511. SANDY<sup>10</sup> DUNAVAN (*LOUISE E.<sup>9</sup> SIMS, CHARLES EUGENE "GENE"<sup>8</sup>, CHARLES PRESTON<sup>7</sup>, SARAH RICHARDSON<sup>6</sup> ATCHISON, SAMUEL PHILANDER<sup>5</sup>, SILAS #4<sup>4</sup>, WILLIAM #3<sup>3</sup>, WILLIAM #2<sup>2</sup>, WILLIAM #1<sup>1</sup>) was born 1963 in LaSalle Co, Ill.. She married STEVE M. ZAK 1986.*

Marriage Notes for SANDY DUNAVAN and STEVE ZAK:

Kept her Maiden name when married.

Child of SANDY DUNAVAN and STEVE ZAK is:

- i. DANIEL DUNAVAN<sup>11</sup> ZAK, b. 1996.

1512. SALLY ANN<sup>10</sup> HANSEN (*MILDRED PAULINE<sup>9</sup> HARDEN, PERRY CALVIN<sup>8</sup>, FRANCES E. "FANNIE"<sup>7</sup> CLARK, MARY JANE<sup>6</sup> ARMSTRONG, ELIZABETH "BETSY"<sup>5</sup> ATCHISON, SAMUEL M. #4<sup>4</sup>, WILLIAM #3<sup>3</sup>, WILLIAM #2<sup>2</sup>, WILLIAM #1<sup>1</sup>) was born August 02, 1936 in IA.. She married JEROME RADER August 1958 in Springfield, MO.. He was born March 15, 1937 in West Plains, MO..*

Children of SALLY HANSEN and JEROME RADER are:

- i. MIKE<sup>11</sup> RADER, b. May 16, 1958, Rollo, MO..
2110. ii. SUSAN RADER, b. June 05, 1959, MO..
2111. iii. DIANE RADER.
- iv. MARK RADER, m. CHRISTINE A. McDONALD, November 26, 1996; b. August 25, 1967, MO..

1513. JOYCE IRENE<sup>10</sup> HANSEN (*MILDRED PAULINE<sup>9</sup> HARDEN, PERRY CALVIN<sup>8</sup>, FRANCES E. "FANNIE"<sup>7</sup> CLARK, MARY JANE<sup>6</sup> ARMSTRONG, ELIZABETH "BETSY"<sup>5</sup> ATCHISON, SAMUEL M. #4<sup>4</sup>, WILLIAM #3<sup>3</sup>, WILLIAM #2<sup>2</sup>, WILLIAM #1<sup>1</sup>) was born September 24, 1937 in Des Moines, IA.. She married ERWIN F. MALL July 16, 1960 in MA..*

Notes for JOYCE IRENE HANSEN:

Catholic.

Children of JOYCE HANSEN and ERWIN MALL are:

2112. i. CINDY<sup>11</sup> MALL, b. July 1961, Des Moines, Polk Co, IA..
2113. ii. STEVE MALL.
- iii. ANGIE MALL, m. JIM MORITZ, September 21, 1993; b. February 05, 1969, IA..

1514. MARY KATHERYN<sup>10</sup> HANSEN (*MILDRED PAULINE<sup>9</sup> HARDEN, PERRY CALVIN<sup>8</sup>, FRANCES E. "FANNIE"<sup>7</sup> CLARK, MARY JANE<sup>6</sup> ARMSTRONG, ELIZABETH "BETSY"<sup>5</sup> ATCHISON, SAMUEL M. #4<sup>4</sup>, WILLIAM #3<sup>3</sup>, WILLIAM #2<sup>2</sup>, WILLIAM #1<sup>1</sup>) was born March 28, 1942 in Des Moines, Polk Co, IA.. She married DAVID E. TIBBETTS December 30, 1961. He was born October 15, 1940 in Des Moines, Polk Co, IA..*

Notes for DAVID E. TIBBETTS:

bur. Glendale Cemetery, Des Moines, IA.

Children of MARY HANSEN and DAVID TIBBETTS are:

2114. i. PATRICIA ANNE<sup>11</sup> TIBBETTS, b. April 15, 1963, Travis AFB, CA..
- ii. JONI LYNN TIBBETTS, b. November 23, 1964, Des Moines, Polk Co, IA..
2115. iii. KRISTIN MARIE TIBBETTS, b. April 24, 1970, Des Moines, Polk Co, IA..
- iv. DAVID JOHN TIBBETTS, b. July 13, 1973, Des Moines, Polk Co, IA..

1515. THEODORE JOHN JR<sup>10</sup> HANSEN (*MILDRED PAULINE<sup>9</sup> HARDEN, PERRY CALVIN<sup>8</sup>, FRANCES E. "FANNIE"<sup>7</sup> CLARK, MARY JANE<sup>6</sup> ARMSTRONG, ELIZABETH "BETSY"<sup>5</sup> ATCHISON, SAMUEL M. #4<sup>4</sup>, WILLIAM #3<sup>3</sup>, WILLIAM #2<sup>2</sup>, WILLIAM #1<sup>1</sup>) was born August 31, 1945 in MO.. He married (1) JUDY. He married (2) MARSHA GRABIN November. She was born November.*

Child of THEODORE HANSEN and JUDY is:

- i. JENNIE<sup>11</sup> HANSEN, b. August 1973, IA.; m. DEREK WILKERSON, August 1996.

Children of THEODORE HANSEN and MARSHA GRABIN are:

- ii. ANTHONY<sup>11</sup> HANSEN, b. September 03, 1989, Russia.  
iii. THEODORE JOHN 3 HANSEN, b. July 10, 1991, Russia.

**1516.** JOHN FRANCIS<sup>10</sup> HANSEN (*MILDRED PAULINE<sup>9</sup> HARDEN, PERRY CALVIN<sup>8</sup>, FRANCES E. "FANNIE"<sup>7</sup> CLARK, MARY JANE<sup>6</sup> ARMSTRONG, ELIZABETH "BETSY"<sup>5</sup> ATCHISON, SAMUEL M. #4<sup>4</sup>, WILLIAM #3<sup>3</sup>, WILLIAM #2<sup>2</sup>, WILLIAM #1<sup>1</sup>*) was born October 18, 1947 in Des Moines, Polk Co, IA.. He married (1) DEBBIE WIESENBACK July 1973 in Des Moines, Polk Co, IA.. He married (2) KATHRYN LINDGREN December 24, 1995 in Des Moines, Polk Co, IA..

Notes for JOHN FRANCIS HANSEN:  
Catholic.

Children of JOHN HANSEN and DEBBIE WIESENBACK are:

- i. JILL<sup>11</sup> HANSEN, b. December 23, 1975, Des Moines, Polk Co, IA..  
ii. MARK HANSEN, b. November 22, 1977, Des Moines, Polk Co, IA..  
iii. ERIC JOHN HANSEN, b. September 29, 1982, Des Moines, Polk Co, IA..

**1517.** GENE CALVIN<sup>10</sup> HARDEN (*NEAL PERRY<sup>9</sup>, PERRY CALVIN<sup>8</sup>, FRANCES E. "FANNIE"<sup>7</sup> CLARK, MARY JANE<sup>6</sup> ARMSTRONG, ELIZABETH "BETSY"<sup>5</sup> ATCHISON, SAMUEL M. #4<sup>4</sup>, WILLIAM #3<sup>3</sup>, WILLIAM #2<sup>2</sup>, WILLIAM #1<sup>1</sup>*) was born July 17, 1947 in MO.. He married NANCY.

Children of GENE HARDEN and NANCY are:

2116. i. KENNETH GENE<sup>11</sup> HARDEN.  
ii. JOHN WESLEY HARDEN, m. BROOK CLEMENSON, August 14, 1999, Branson, MO..

Notes for JOHN WESLEY HARDEN:

Graduate of Drury College as Bachelor of Science in Business Administration & 5/1999, Doctorate from Univ. of Mo, Columbia, School of Law. Associate at the Tendlen Law Firm .

Notes for BROOK CLEMENSON:

Graduate of the Univ. of MO, Columbia, where she received her Master's Degree in Social Work. They live in Hannibal;I/

Marriage Notes for JOHN HARDEN and BROOK CLEMENSON:

Marshfield Newspaper, 8/1999, Brook Clemenso, dau. of Jon & Debbie of Branson & Wesley Harden, son of gene & Nancy Harden of Marshfield to marry 8/14/1999 in Branson.

**1518.** PENNY LEE<sup>10</sup> HARDEN (*NEAL PERRY<sup>9</sup>, PERRY CALVIN<sup>8</sup>, FRANCES E. "FANNIE"<sup>7</sup> CLARK, MARY JANE<sup>6</sup> ARMSTRONG, ELIZABETH "BETSY"<sup>5</sup> ATCHISON, SAMUEL M. #4<sup>4</sup>, WILLIAM #3<sup>3</sup>, WILLIAM #2<sup>2</sup>, WILLIAM #1<sup>1</sup>*) was born February 04, 1950 in MO.. She married DON BURNEY.

Children of PENNY HARDEN and DON BURNEY are:

2117. i. MIKE<sup>11</sup> BURNEY, b. October 13, 1966, MO..  
2118. ii. CLAYTON BURNEY, b. November 30, 1968, MO..  
2119. iii. TAMMY BURNEY, b. MO..  
iv. AARON NEAL BURNEY, b. May 23, 1973, MO.; d. August 21, 1996, Marshfield, MO.; m. TINA LAFOLLETTE, June 01, 1991.

Notes for AARON NEAL BURNEY:

bur. Mission Home Cemetery, Marshfield, MO.

Webster County, Tractor flips, kills man helping to clear land. Aaron Burney, 23 of Marshfield.

Marshfield Mail, 9/4/1996, Married Tina LaFollette 6/1/1991

Aaron Burney, 23, died at 5/30/PM 8/21/1966. An employee of York Casket Company & grad. of Niangua High School. Survived by wife: Tina & his parents: Donald & Penny; two brothers: & their wives, Mikel & Samantha & Clayton & Doris; a sister & her husband, Tammy & Jim Geick of Marshfield; and his grandparents-in-law, Lucille Frost, Rolla, Veta Hutchens, Neosho, Helen & Clyde LaFollette of Indiana, and Rosel Parker, Salem. Rev. Earl Speer.

**1519.** JACK CARL JR<sup>10</sup> HARDEN (*JACK CARL<sup>9</sup>, PERRY CALVIN<sup>8</sup>, FRANCES E. "FANNIE"<sup>7</sup> CLARK, MARY JANE<sup>6</sup> ARMSTRONG, ELIZABETH "BETSY"<sup>5</sup> ATCHISON, SAMUEL M. #4<sup>4</sup>, WILLIAM #3<sup>3</sup>, WILLIAM #2<sup>2</sup>, WILLIAM #1<sup>1</sup>*) was born November 01, 1947 in

MO.. He married BARBARA.

Child of JACK HARDEN and BARBARA is:

2120. i. JACK CARL<sup>311</sup> HARDEN, b. MO..

1520. HOLLY<sup>10</sup> HARDEN (*JACK CARL<sup>9</sup>, PERRY CALVIN<sup>8</sup>, FRANCES E. "FANNIE"<sup>7</sup> CLARK, MARY JANE<sup>6</sup> ARMSTRONG, ELIZABETH "BETSY"<sup>5</sup> ATCHISON, SAMUEL M. #4<sup>4</sup>, WILLIAM #3<sup>3</sup>, WILLIAM #2<sup>2</sup>, WILLIAM #1<sup>1</sup>*) was born August 13, 1963 in MO.. She married DAVE PEARSON.

Child of HOLLY HARDEN and DAVE PEARSON is:

i. COOPER JACK<sup>11</sup> PEARSON, b. December 29, 1995, MO..

1521. BARBARA JOAN<sup>10</sup> CRAIG (*HELEN IRENE<sup>9</sup> MAIZE, EDITH-EDYTHE ULRISSE<sup>8</sup> GREAR, AMANDA FRANCIS<sup>7</sup> JACKSON, IDA BELLE<sup>6</sup> ATCHISON, SOLOMON "SAUL"<sup>5</sup>, SAMUEL M. #4<sup>4</sup>, WILLIAM #3<sup>3</sup>, WILLIAM #2<sup>2</sup>, WILLIAM #1<sup>1</sup>*) was born September 23, 1933 in Kirksville, Adair Co, MO.. She married (1) WILLIAM ZANE BLACK, son of WILBUR BLACK and FERN CLAPPER. She married (2) PAUL VIVIAN TASSET October 27, 1963 in Pampa, Gray Co, TX., son of HARRY TASSET and CLARA DUESING. He was born January 04, 1926 in Windthorst, Ford Co, KS., and died January 17, 1996 in Windthorst, Ford Co, KS..

Children of BARBARA CRAIG and WILLIAM BLACK are:

2121. i. DAVID ZANE<sup>11</sup> BLACK, b. December 06, 1950, Dodge City, KS..

2122. ii. JOHN DOUGLAS BLACK, b. August 07, 1953.

2123. iii. STEPHEN EUGENE BLACK, b. April 11, 1956, Wichita, KS..

Child of BARBARA CRAIG and PAUL TASSET is:

2124. iv. LAURA LEIGH<sup>11</sup> TASSET, b. June 13, 1964, Dodge City, Ford Co, KS..

1522. LARRY EUGENE<sup>10</sup> CRAIG (*HELEN IRENE<sup>9</sup> MAIZE, EDITH-EDYTHE ULRISSE<sup>8</sup> GREAR, AMANDA FRANCIS<sup>7</sup> JACKSON, IDA BELLE<sup>6</sup> ATCHISON, SOLOMON "SAUL"<sup>5</sup>, SAMUEL M. #4<sup>4</sup>, WILLIAM #3<sup>3</sup>, WILLIAM #2<sup>2</sup>, WILLIAM #1<sup>1</sup>*) was born September 23, 1935 in Kirksville, Adair Co, MO.. He married (1) BEVERLY JEAN HAILS. He married (2) JEAN.

Children of LARRY CRAIG and JEAN are:

i. KENDAL EUGENE<sup>11</sup> CRAIG, b. June 19, 1961, Emporia, Lyon Co, KS..

2125. ii. KIMBERLY JEAN CRAIG, b. June 22, 1962, Camp Pendleton, Orange Co, CA..

2126. iii. KELLY SUE CRAIG, b. July 12, 1964, Sants Anna, Organe Co, CA..

1523. HAROLD JAMES<sup>10</sup> SMITH (*ADALASKA<sup>9</sup>, JAMES FERGUSON<sup>8</sup>, LOUISA CATHERINE<sup>7</sup> ALLEN, CHLOE<sup>6</sup> CASEBIER, CATHERINE CRISSY<sup>5</sup> CHENOWETH, CHLOE #4<sup>4</sup> ATCHISON, WILLIAM #3<sup>3</sup>, WILLIAM #2<sup>2</sup>, WILLIAM #1<sup>1</sup>*) was born 1901 in Whitesville, Andrew Co, MO., and died 1987. He married DOROTHEA JUANITA MILLER. She was born 1902 in Cleamont, Nodaway Co, MO., and died 1985.

Children of HAROLD SMITH and DOROTHEA MILLER are:

i. MARGARET ESTHER<sup>11</sup> SMITH, m. JAY MONROE WILSON.

ii. PAUL ADDASON SMITH, b. 1930, St Joseph, Buchanan Co, MO.; d. 1969.

Notes for PAUL ADDASON SMITH:

Married.

iii. JAMES EDWARD SMITH, m. IMA JOYCE MCCOPPIN.

iv. HAROLD ROGER SMITH.

v. (LIVING) SMITH.

vi. DENNIS LEE SMITH, m. MARY KATHLEEN ROGERS.

1524. MARY LOU<sup>10</sup> AIKEN (*JOHN ROSCOE<sup>9</sup>, RACHEL D.<sup>8</sup> REITER, SARAH C.<sup>7</sup> DAVIS, RACHEL<sup>6</sup> CHENOWETH, JONATHAN JR<sup>5</sup>, CHLOE #4<sup>4</sup> ATCHISON, WILLIAM #3<sup>3</sup>, WILLIAM #2<sup>2</sup>, WILLIAM #1<sup>1</sup>*) She married WAYNE YOKOKE.

Children of MARY AIKEN and WAYNE YOKOKE are:

i. BERNIE<sup>11</sup> YOKOKE.

ii. BETH YOKOKE.

iii. JOHN YOKOKE.

**1525.** FRANCIS "LUCILLE"<sup>10</sup> PERRY (*MERLE M.<sup>9</sup> THOMPSON, IDA EUPHENIA MAE<sup>8</sup> FRANKLIN, MARY JANE<sup>7</sup> MAYFIELD, SARAH "SALLY"<sup>6</sup> CHENOWETH, JONATHAN JR<sup>5</sup>, CHLOE #4<sup>4</sup> ATCHISON, WILLIAM #3<sup>3</sup>, WILLIAM #2<sup>2</sup>, WILLIAM #1<sup>1</sup>*) was born 1916 in Brown Co, Ill., and died 1979. She married HENRY LEROY "ROY" ENDEBROCK, son of WILLIAM ENDEBROCK and MYRTLE (??). He was born 1906 in Deitric, Effingham Co, Ill., and died 1973.

Children of FRANCIS PERRY and HENRY ENDEBROCK are:

- i. INFANT<sup>11</sup> ENDEBROCK, b. 1933; d. 1933.

Notes for INFANT ENDEBROCK:  
Died in childbirth.

- 2127. ii. WAYNE LEROY ENDEBROCK.
- 2128. iii. DOUGLAS DELAYNE "DOUG" ENDEBROCK.

**1526.** PHYLLIS NADYNE<sup>10</sup> PERRY (*MERLE M.<sup>9</sup> THOMPSON, IDA EUPHENIA MAE<sup>8</sup> FRANKLIN, MARY JANE<sup>7</sup> MAYFIELD, SARAH "SALLY"<sup>6</sup> CHENOWETH, JONATHAN JR<sup>5</sup>, CHLOE #4<sup>4</sup> ATCHISON, WILLIAM #3<sup>3</sup>, WILLIAM #2<sup>2</sup>, WILLIAM #1<sup>1</sup>*) She married ROBERT EDWARD "BOB" POOL.

Children of PHYLLIS PERRY and ROBERT POOL are:

- 2129. i. JON ROBERT<sup>11</sup> POOL.
- ii. JACK EDWARD POOL, m. (1) LINDA MAE (DOSS) HAMPTON; m. (2) MARGO (SPANN) NELSON.

**1527.** DONALD GALEORD<sup>10</sup> PERRY (*OPAL IRENE THOMPSON<sup>9</sup> THOMPSON, IDA EUPHENIA MAE<sup>8</sup> FRANKLIN, MARY JANE<sup>7</sup> MAYFIELD, SARAH "SALLY"<sup>6</sup> CHENOWETH, JONATHAN JR<sup>5</sup>, CHLOE #4<sup>4</sup> ATCHISON, WILLIAM #3<sup>3</sup>, WILLIAM #2<sup>2</sup>, WILLIAM #1<sup>1</sup>*) was born 1914 in Versailles, Brown Co, Ill., and died 1972. He married (1) RUTH GROSENBACHER. He married (2) MARY FORBES.

Child of DONALD PERRY and RUTH GROSENBACHER is:

- 2130. i. CHARLES HERBERT<sup>11</sup> PERRY.

**1528.** ERMA IRENE<sup>10</sup> PERRY (*OPAL IRENE THOMPSON<sup>9</sup> THOMPSON, IDA EUPHENIA MAE<sup>8</sup> FRANKLIN, MARY JANE<sup>7</sup> MAYFIELD, SARAH "SALLY"<sup>6</sup> CHENOWETH, JONATHAN JR<sup>5</sup>, CHLOE #4<sup>4</sup> ATCHISON, WILLIAM #3<sup>3</sup>, WILLIAM #2<sup>2</sup>, WILLIAM #1<sup>1</sup>*) She married GEORGE WILLIAM PERRY, son of ROY PERRY and FLORANCE LANIER. He was born 1912 in Cooperstown, Brown Co, Ill., and died 1987.

Children of ERMA PERRY and GEORGE PERRY are:

- 2131. i. GARY GENE<sup>11</sup> PERRY.
- 2132. ii. WILLIAM DONALD PERRY, b. 1938, Ironton, Lawrence Co, OH.; d. 1988.
- iii. ARLIE BRUCE PERRY, b. 1947, Logan, Hocking Co, OH.; d. 1950.

**1529.** GRACE IRENE<sup>10</sup> THOMPSON (*LEWIS JENNINGS BRYON<sup>9</sup>, IDA EUPHENIA MAE<sup>8</sup> FRANKLIN, MARY JANE<sup>7</sup> MAYFIELD, SARAH "SALLY"<sup>6</sup> CHENOWETH, JONATHAN JR<sup>5</sup>, CHLOE #4<sup>4</sup> ATCHISON, WILLIAM #3<sup>3</sup>, WILLIAM #2<sup>2</sup>, WILLIAM #1<sup>1</sup>*) She married CHARLES WENDLING.

Children of GRACE THOMPSON and CHARLES WENDLING are:

- 2133. i. LINDA SUE<sup>11</sup> WENDLING.
- 2134. ii. NINA LEE WENDLING.

**1530.** JAMES LEWIS<sup>10</sup> THOMPSON (*LEWIS JENNINGS BRYON<sup>9</sup>, IDA EUPHENIA MAE<sup>8</sup> FRANKLIN, MARY JANE<sup>7</sup> MAYFIELD, SARAH "SALLY"<sup>6</sup> CHENOWETH, JONATHAN JR<sup>5</sup>, CHLOE #4<sup>4</sup> ATCHISON, WILLIAM #3<sup>3</sup>, WILLIAM #2<sup>2</sup>, WILLIAM #1<sup>1</sup>*) He married (1) ETTA LORETTA SHELTON. He married (2) NANCY MORRISON. He married (3) BARBARA RYAN.

Children of JAMES THOMPSON and ETTA SHELTON are:

- i. BRENDA SUE<sup>11</sup> THOMPSON.
- 2135. ii. JULIE ANN THOMPSON.
- 2136. iii. CRAIG STEVEN THOMPSON.

**1531.** VIRGIL RAY<sup>10</sup> THOMPSON (*ROY OTIS<sup>9</sup>, MARY JANE<sup>8</sup> FRANKLIN, MARY JANE<sup>7</sup> MAYFIELD, SARAH "SALLY"<sup>6</sup> CHENOWETH, JONATHAN JR<sup>5</sup>, CHLOE #4<sup>4</sup> ATCHISON, WILLIAM #3<sup>3</sup>, WILLIAM #2<sup>2</sup>, WILLIAM #1<sup>1</sup>*) was born 1911 in Buffalo, Dallas Co, MO.,

and died 1980. He married (1) BLANCHE MAE ROBERTSON, daughter of JAMES ROBERTSON and MARY LAVIS. She was born 1911 in Elida Co, ND, and died 1993. He married (2) MARJORIE EVELYN WHITTAKER, daughter of HOMER WHITTAKER and ETHEL LITTLE. He married (3) HELEN BERNICE REICKARD, daughter of EARL REICKARD and GERTRUDE SCHUSTER. He married (4) MARILYN GENEVE DAVIS.

Children of VIRGIL THOMPSON and BLANCHE ROBERTSON are:

- i. MARY JANE<sup>11</sup> THOMPSON, b. Creve Couer, Tazewell Co, Ill..

Notes for MARY JANE THOMPSON:

Died young.

2137. ii. ALICE MAE THOMPSON, b. 1937, Creve Couer, Tazewell Co, Ill.; d. 1959.
- iii. SHIRLEY ANN THOMPSON, b. 1940, Creve Couer, Tazewell Co, Ill.; d. 1942.

Children of VIRGIL THOMPSON and MARILYN DAVIS are:

- iv. MARTHA RAE<sup>11</sup> THOMPSON, m. (???) SHORT.
- v. GLADYS JUNE THOMPSON, m. (???) CRAFT.
- vi. BRENDA LEE THOMPSON.

1532. DOROTHY LOUISE<sup>10</sup> THOMPSON (*ROY OTIS<sup>9</sup>, MARY JANE<sup>8</sup> FRANKLIN, MARY JANE<sup>7</sup> MAYFIELD, SARAH "SALLY"<sup>6</sup> CHENOWETH, JONATHAN JR<sup>5</sup>, CHLOE #4<sup>4</sup> ATCHISON, WILLIAM #3<sup>3</sup>, WILLIAM #2<sup>2</sup>, WILLIAM #1<sup>1</sup>*) She married FREDERICK EARL NOLAN, son of LUKE NOLAN and MARY PERKINS. He was born 1908 in Smith field, Fulton Co, Ill., and died 1975.

Children of DOROTHY THOMPSON and FREDERICK NOLAN are:

2138. i. SARAH ELLEN<sup>11</sup> NOLAN, b. 1932, Peoria, Ill.; d. 1986.
2139. ii. FLOYD LAWRENCE NOLAN.
2140. iii. TOMMY MILTON NOLAN.
- iv. FRIEDA DELORIS NOLAN.
- v. RALPH KENNETH NOLAN.
2141. vi. FREDDIE NOLAN.

1533. DONALD LOUIS<sup>10</sup> THOMPSON (*ROY OTIS<sup>9</sup>, MARY JANE<sup>8</sup> FRANKLIN, MARY JANE<sup>7</sup> MAYFIELD, SARAH "SALLY"<sup>6</sup> CHENOWETH, JONATHAN JR<sup>5</sup>, CHLOE #4<sup>4</sup> ATCHISON, WILLIAM #3<sup>3</sup>, WILLIAM #2<sup>2</sup>, WILLIAM #1<sup>1</sup>*) was born 1913 in E. Galesburg, Knox Co, Ill., and died 1974. He married (1) MARY MARTHA ARMSTRONG. She was born 1916 in Galesburg, Knox Co, Ill., and died 1949. He married (2) DOROTHY RUTH HENDERSON.

Notes for DONALD LOUIS THOMPSON:

Twin to Dorothy.

Children of DONALD THOMPSON and MARY ARMSTRONG are:

2142. i. DONALD LOUIS JR<sup>11</sup> THOMPSON.
2143. ii. MARILYN LUCILLE THOMPSON.
2144. iii. DONNA JEAN THOMPSON.
2145. iv. BETTY JANE THOMPSON.
- v. CHARLES LEROY THOMPSON, m. PATRICIA HULSEY.

Children of DONALD THOMPSON and DOROTHY HENDERSON are:

- vi. SHARON RUTH<sup>11</sup> THOMPSON.
2146. vii. GLENDA KAY THOMPSON.
2147. viii. MICHAEL DEAN THOMPSON.
- ix. DEBRA SUE THOMPSON, m. DAVID CLAYTON HIGGINS.

1534. IRA THEODORE<sup>10</sup> THOMPSON (*ROY OTIS<sup>9</sup>, MARY JANE<sup>8</sup> FRANKLIN, MARY JANE<sup>7</sup> MAYFIELD, SARAH "SALLY"<sup>6</sup> CHENOWETH, JONATHAN JR<sup>5</sup>, CHLOE #4<sup>4</sup> ATCHISON, WILLIAM #3<sup>3</sup>, WILLIAM #2<sup>2</sup>, WILLIAM #1<sup>1</sup>*) was born 1920 in E. Galesburg, Knox Co, Ill., and died 1945. He married RUTH MILDRED BROOKS, daughter of FRANK BROOKS and LILLY RUSSELL.

Notes for IRA THEODORE THOMPSON:

WW1 Veteran.

Children of IRA THOMPSON and RUTH BROOKS are:

- i. JAMES THEODORE<sup>11</sup> THOMPSON, m. CHARLENE KAY HAKER.
- 2148. ii. RONALD EUGENE THOMPSON.

**1535.** GLADYS EILEEN<sup>10</sup> THOMPSON (*ROY OTIS<sup>9</sup>, MARY JANE<sup>8</sup> FRANKLIN, MARY JANE<sup>7</sup> MAYFIELD, SARAH "SALLY"<sup>6</sup> CHENOWETH, JONATHAN JR<sup>5</sup>, CHLOE #4<sup>4</sup> ATCHISON, WILLIAM #3<sup>3</sup>, WILLIAM #2<sup>2</sup>, WILLIAM #1<sup>1</sup>*) She married (1) HERBERT EDWARD RAY, son of CLARENCE RAY and DAISY MASON. She married (2) THEODORE EDWIN MOFFETT. He was born 1921 in Lexington, McLean Co, Ill., and died 1994.

Notes for THEODORE EDWIN MOFFETT:  
WW11 Veteran.

Children of GLADYS THOMPSON and HERBERT RAY are:

- 2149. i. BETTY LOU<sup>11</sup> RAY.
- 2150. ii. CONNIE SUE RAY.

**1536.** ALBERT LEROY<sup>10</sup> THOMPSON (*ROY OTIS<sup>9</sup>, MARY JANE<sup>8</sup> FRANKLIN, MARY JANE<sup>7</sup> MAYFIELD, SARAH "SALLY"<sup>6</sup> CHENOWETH, JONATHAN JR<sup>5</sup>, CHLOE #4<sup>4</sup> ATCHISON, WILLIAM #3<sup>3</sup>, WILLIAM #2<sup>2</sup>, WILLIAM #1<sup>1</sup>*) He married (1) BEVERLY JOAN QUINLAN, daughter of JOHN QUINLAN and ETHEL. He married (2) MARGARET JOAN WILLIS. He married (3) NORMA HELEN (MARSH) McNAUGHT.

Children of ALBERT THOMPSON and BEVERLY QUINLAN are:

- 2151. i. ALBERT LEROY JR<sup>11</sup> THOMPSON, b. 1949, Galesburg, Knox Co, Ill.; d. 1987.
- ii. HENRY EDWARD THOMPSON, b. 1950, Galesburg, Knox Co, Ill.; d. 1950.
- iii. KENNETH OTIS THOMPSON, m. LYNN MARIE LEWIS.
- 2152. iv. BARBARA ANN THOMPSON.
- v. JOHN THEODORE THOMPSON, b. 1960, Galesburg, Knox Co, Ill.; d. 1962.
- 2153. vi. THERESA EILEEN THOMPSON.

**1537.** ROBERT LEE<sup>10</sup> THOMPSON (*ROY OTIS<sup>9</sup>, MARY JANE<sup>8</sup> FRANKLIN, MARY JANE<sup>7</sup> MAYFIELD, SARAH "SALLY"<sup>6</sup> CHENOWETH, JONATHAN JR<sup>5</sup>, CHLOE #4<sup>4</sup> ATCHISON, WILLIAM #3<sup>3</sup>, WILLIAM #2<sup>2</sup>, WILLIAM #1<sup>1</sup>*) He married JUNE ANN SMITH, daughter of WALTER SMITH and RUBY RUNYON. She was born 1936 in Fairfield, Wayne Co, Ill., and died 1989.

Children of ROBERT THOMPSON and JUNE SMITH are:

- 2154. i. RUBY JANE<sup>11</sup> THOMPSON.
- 2155. ii. ROBERTA JUNE THOMPSON.
- 2156. iii. WALTER OTIS THOMPSON.

**1538.** GALEN LAVON<sup>10</sup> GREGG (*MAUDE LETA<sup>9</sup> THOMPSON, MARY JANE<sup>8</sup> FRANKLIN, MARY JANE<sup>7</sup> MAYFIELD, SARAH "SALLY"<sup>6</sup> CHENOWETH, JONATHAN JR<sup>5</sup>, CHLOE #4<sup>4</sup> ATCHISON, WILLIAM #3<sup>3</sup>, WILLIAM #2<sup>2</sup>, WILLIAM #1<sup>1</sup>*) was born 1915 in E. Galesburg, Knox Co, Ill., and died 1966. He married PAULINE LOUISE SPRINGER, daughter of GEORGE SPRINGER and LEONA HALL.

Child of GALEN GREGG and PAULINE SPRINGER is:

- i. DEAN LEE<sup>11</sup> GREGG.

**1539.** NORMAN LEE<sup>10</sup> HOBBS (*RUBY HELEN<sup>9</sup> THOMPSON, MARY JANE<sup>8</sup> FRANKLIN, MARY JANE<sup>7</sup> MAYFIELD, SARAH "SALLY"<sup>6</sup> CHENOWETH, JONATHAN JR<sup>5</sup>, CHLOE #4<sup>4</sup> ATCHISON, WILLIAM #3<sup>3</sup>, WILLIAM #2<sup>2</sup>, WILLIAM #1<sup>1</sup>*) was born 1925 in E. Galesburg, Knox Co, Ill., and died 1989. He married HENE MANER, daughter of THOMAS MANER and JULIAN EASTMAN.

Children of NORMAN HOBBS and HENE MANER are:

- i. FRED LAMOTT<sup>11</sup> HOBBS.
- ii. BRADLEY NORMAN HOBBS.

**1540.** SHIRLEY NADINE<sup>10</sup> HOBBS (*RUBY HELEN<sup>9</sup> THOMPSON, MARY JANE<sup>8</sup> FRANKLIN, MARY JANE<sup>7</sup> MAYFIELD, SARAH "SALLY"<sup>6</sup> CHENOWETH, JONATHAN JR<sup>5</sup>, CHLOE #4<sup>4</sup> ATCHISON, WILLIAM #3<sup>3</sup>, WILLIAM #2<sup>2</sup>, WILLIAM #1<sup>1</sup>*) was born 1928 in Blue Island, Cook Co, Ill., and died 1981. She married (1) WALTER SPICER. She married (2) EDWARD WESLEY HALL, son of FRED HALL and CELIA (???). He was born 1926 in Galesburg, Knox Co, Ill., and died 1997.

Child of SHIRLEY HOBBS and WALTER SPICER is:

2157. i. RUTHAN SPICER<sup>11</sup> HALL.

Children of SHIRLEY HOBBS and EDWARD HALL are:

2158. ii. DEBRA SUE<sup>11</sup> HALL.  
2159. iii. TIMOTHY LEE HALL.

1541. ROY ALLEN<sup>10</sup> HOBBS (*RUBY HELEN<sup>9</sup> THOMPSON, MARY JANE<sup>8</sup> FRANKLIN, MARY JANE<sup>7</sup> MAYFIELD, SARAH "SALLY"<sup>6</sup> CHENOWETH, JONATHAN JR<sup>5</sup>, CHLOE #4<sup>4</sup> ATCHISON, WILLIAM #3<sup>3</sup>, WILLIAM #2<sup>2</sup>, WILLIAM #1<sup>1</sup>*) He married (1) MARY ALLEYNE JOHNSON, daughter of FLOYD JOHNSON and HELEN (???). He married (2) MARY AILEEN (STURGEON) LAWRENCE.

Children of ROY HOBBS and MARY JOHNSON are:

2160. i. JEFFREY ALAN<sup>11</sup> HOBBS.  
ii. JANA LYNN HOBBS.

1542. BETTY JEAN<sup>10</sup> SLOAN (*MILDRED EMMA<sup>9</sup> WOOD, ZILTHIA<sup>8</sup> MAYFIELD, JASPER<sup>7</sup>, SARAH "SALLY"<sup>6</sup> CHENOWETH, JONATHAN JR<sup>5</sup>, CHLOE #4<sup>4</sup> ATCHISON, WILLIAM #3<sup>3</sup>, WILLIAM #2<sup>2</sup>, WILLIAM #1<sup>1</sup>*) She married EUGENE SMITH.

Child of BETTY SLOAN and EUGENE SMITH is:

- i. GREG<sup>11</sup> SMITH.

1543. CAROL MCGANN "KIP"<sup>10</sup> WOOD (*CLIFFORD HOUSTON<sup>9</sup>, ZILTHIA<sup>8</sup> MAYFIELD, JASPER<sup>7</sup>, SARAH "SALLY"<sup>6</sup> CHENOWETH, JONATHAN JR<sup>5</sup>, CHLOE #4<sup>4</sup> ATCHISON, WILLIAM #3<sup>3</sup>, WILLIAM #2<sup>2</sup>, WILLIAM #1<sup>1</sup>*) He married VERNA MARIE BEHREN.

Children of CAROL WOOD and VERNA BEHREN are:

- i. WYATT KIP<sup>11</sup> WOOD.  
ii. THRS BAIN WOOD, m. AMY JO MATTICKS.  
iii. WENDY BETH WOOD.  
iv. JASON TRAVIS WOOD.  
v. CASEY JACK WOOD.

1544. ZILTHIA MARYANN<sup>10</sup> WOOD (*CLIFFORD HOUSTON<sup>9</sup>, ZILTHIA<sup>8</sup> MAYFIELD, JASPER<sup>7</sup>, SARAH "SALLY"<sup>6</sup> CHENOWETH, JONATHAN JR<sup>5</sup>, CHLOE #4<sup>4</sup> ATCHISON, WILLIAM #3<sup>3</sup>, WILLIAM #2<sup>2</sup>, WILLIAM #1<sup>1</sup>*) She married LARRY MCNEELEY.

Children of ZILTHIA WOOD and LARRY MCNEELEY are:

- i. LANCE TOD<sup>11</sup> MCNEELEY.  
ii. LISA TAE MCNEELEY.

1545. KAREN ELIZABETH<sup>10</sup> MUSTAIN (*HELEN MAXINE<sup>9</sup> MAYFIELD, AMOS EDWARDS JR<sup>8</sup>, AMOS<sup>7</sup>, SARAH "SALLY"<sup>6</sup> CHENOWETH, JONATHAN JR<sup>5</sup>, CHLOE #4<sup>4</sup> ATCHISON, WILLIAM #3<sup>3</sup>, WILLIAM #2<sup>2</sup>, WILLIAM #1<sup>1</sup>*) She married ROBERT TAYLOR.

Children of KAREN MUSTAIN and ROBERT TAYLOR are:

- i. ANGELA KAY<sup>11</sup> TAYLOR.  
ii. JOHN ROBERT TAYLOR.  
iii. REBECCA ELIZABETH TAYLOR.

1546. MARY ANN<sup>10</sup> MUSTAIN (*HELEN MAXINE<sup>9</sup> MAYFIELD, AMOS EDWARDS JR<sup>8</sup>, AMOS<sup>7</sup>, SARAH "SALLY"<sup>6</sup> CHENOWETH, JONATHAN JR<sup>5</sup>, CHLOE #4<sup>4</sup> ATCHISON, WILLIAM #3<sup>3</sup>, WILLIAM #2<sup>2</sup>, WILLIAM #1<sup>1</sup>*) She married SHERMAN JR WAGNER.

Children of MARY MUSTAIN and SHERMAN WAGNER are:

- i. ELAINE MARIE<sup>11</sup> WAGNER.  
ii. JENNIFER LYNN WAGNER.  
iii. JAMES SHERMAN WAGNER.

1547. JUDY<sup>10</sup> MAYFIELD (*FRANCIS ALOUISIS<sup>9</sup>, ARTHUR<sup>8</sup>, FRANCIS M.<sup>7</sup>, SARAH "SALLY"<sup>6</sup> CHENOWETH, JONATHAN JR<sup>5</sup>, CHLOE #4<sup>4</sup> ATCHISON, WILLIAM #3<sup>3</sup>, WILLIAM #2<sup>2</sup>, WILLIAM #1<sup>1</sup>*) She married (???) WALTON.

Child of JUDY MAYFIELD and (???) WALTON is:

- i. MARTA<sup>11</sup> WALTON.

**1548.** HAROLD ARTHUR<sup>10</sup> MAYFIELD (*LEONARD ANTHONY<sup>9</sup>, ARTHUR<sup>8</sup>, FRANCIS M.<sup>7</sup>, SARAH "SALLY"<sup>6</sup> CHENOWETH, JONATHAN JR<sup>5</sup>, CHLOE #4<sup>4</sup> ATCHISON, WILLIAM #3<sup>3</sup>, WILLIAM #2<sup>2</sup>, WILLIAM #1<sup>1</sup>*) He married MERLE ELIZABETH KERR.

Children of HAROLD MAYFIELD and MERLE KERR are:

- 2161. i. GERALDINE SUE<sup>11</sup> MAYFIELD.
- ii. GARY HAROLD MAYFIELD, b. 1949, Gridley, Butte Co, CA.; d. 1988.

**1549.** LOUISE BERNICE<sup>10</sup> MAYFIELD (*LEONARD ANTHONY<sup>9</sup>, ARTHUR<sup>8</sup>, FRANCIS M.<sup>7</sup>, SARAH "SALLY"<sup>6</sup> CHENOWETH, JONATHAN JR<sup>5</sup>, CHLOE #4<sup>4</sup> ATCHISON, WILLIAM #3<sup>3</sup>, WILLIAM #2<sup>2</sup>, WILLIAM #1<sup>1</sup>*) She married RUSSELL TAYLOR.

Child of LOUISE MAYFIELD and RUSSELL TAYLOR is:

- 2162. i. CONNIE<sup>11</sup> TAYLOR.

**1550.** ELMON J.<sup>10</sup> MAYFIELD (*LEONARD ANTHONY<sup>9</sup>, ARTHUR<sup>8</sup>, FRANCIS M.<sup>7</sup>, SARAH "SALLY"<sup>6</sup> CHENOWETH, JONATHAN JR<sup>5</sup>, CHLOE #4<sup>4</sup> ATCHISON, WILLIAM #3<sup>3</sup>, WILLIAM #2<sup>2</sup>, WILLIAM #1<sup>1</sup>*) He married RETA ESTHER (???).

Child of ELMON MAYFIELD and RETA (???) is:

- i. LARRY DEAN<sup>11</sup> MAYFIELD.

**1551.** JAMES DONALD<sup>10</sup> MAYFIELD (*LEONARD ANTHONY<sup>9</sup>, ARTHUR<sup>8</sup>, FRANCIS M.<sup>7</sup>, SARAH "SALLY"<sup>6</sup> CHENOWETH, JONATHAN JR<sup>5</sup>, CHLOE #4<sup>4</sup> ATCHISON, WILLIAM #3<sup>3</sup>, WILLIAM #2<sup>2</sup>, WILLIAM #1<sup>1</sup>*) was born 1921 in Brown Co, Ill., and died 1987. He married ETHEL (???)

Notes for JAMES DONALD MAYFIELD:

Veteran of WW11.

Children of JAMES MAYFIELD and ETHEL (???) are:

- i. SUSAN<sup>11</sup> MAYFIELD.
- ii. GREG MAYFIELD.

**1552.** ANNA MARIE<sup>10</sup> MAYFIELD (*LEONARD ANTHONY<sup>9</sup>, ARTHUR<sup>8</sup>, FRANCIS M.<sup>7</sup>, SARAH "SALLY"<sup>6</sup> CHENOWETH, JONATHAN JR<sup>5</sup>, CHLOE #4<sup>4</sup> ATCHISON, WILLIAM #3<sup>3</sup>, WILLIAM #2<sup>2</sup>, WILLIAM #1<sup>1</sup>*) She married SI BUSBY.

Children of ANNA MAYFIELD and SI BUSBY are:

- i. NORMA JEAN<sup>11</sup> BUSBY.
- ii. PHYLLIS BUSBY.
- iii. THOMAS BUSBY.
- iv. DANIEL BUSBY.

**1553.** RAYMOND<sup>10</sup> MAYFIELD (*HARLEY<sup>9</sup>, CYNTHIA MAUDE<sup>8</sup>, FRANCIS M.<sup>7</sup>, SARAH "SALLY"<sup>6</sup> CHENOWETH, JONATHAN JR<sup>5</sup>, CHLOE #4<sup>4</sup> ATCHISON, WILLIAM #3<sup>3</sup>, WILLIAM #2<sup>2</sup>, WILLIAM #1<sup>1</sup>*)

Children of RAYMOND MAYFIELD are:

- i. HELMOND<sup>11</sup> MAYFIELD.
- ii. GARET MAYFIELD.
- iii. RANEY MAYFIELD.

**1554.** ILA JEAN<sup>10</sup> MAYFIELD (*HARLEY<sup>9</sup>, CYNTHIA MAUDE<sup>8</sup>, FRANCIS M.<sup>7</sup>, SARAH "SALLY"<sup>6</sup> CHENOWETH, JONATHAN JR<sup>5</sup>, CHLOE #4<sup>4</sup> ATCHISON, WILLIAM #3<sup>3</sup>, WILLIAM #2<sup>2</sup>, WILLIAM #1<sup>1</sup>*) She married ROBERT THOMPSON.

Children of ILA MAYFIELD and ROBERT THOMPSON are:

- 2163. i. JUDITH LYNNETTE<sup>11</sup> THOMPSON.
- 2164. ii. ROBERT JOEL THOMPSON.
- 2165. iii. FAWYNE RAEGENE THOMPSON.

**1555.** DORALEE<sup>10</sup> HARVEY (*RUBY ADEAN<sup>9</sup> STONE, JAMES RICHARD<sup>8</sup>, CATHERINE<sup>7</sup> CASEBIER, JONATHAN CHENOWETH<sup>6</sup>, DAVID<sup>5</sup>, CATHERINE CRISSY<sup>4</sup> CHENOWETH, CHLOE #4<sup>3</sup> ATCHISON, WILLIAM #3<sup>2</sup>, WILLIAM #2<sup>1</sup>*) was born July 20, 1926 in Elmdale, Kan.. She married PHILIP WILLIAM HATLEY 1946.



Child of DORALEE HARVEY and PHILIP HATLEY is:

- i. RAMONA LEE<sup>11</sup> HATLEY.

1556. AVALIN<sup>10</sup> CASEBIER (*HERBERT CHARLES<sup>9</sup>, WILLIAM ALBERT<sup>8</sup>, LOUIS DUDLEY<sup>7</sup>, ABSALOM BURDINE<sup>6</sup>, DAVID<sup>5</sup>, CATHERINE CRISSY<sup>4</sup> CHENOWETH, CHLOE #4<sup>3</sup> ATCHISON, WILLIAM #3<sup>2</sup>, WILLIAM #2<sup>1</sup>*) was born January 13, 1916 in Oskaloosa, Kan., and died September 01, 1978 in Winchester, Kan.. He married (1) RUBY KESINGER. He married (2) GWENDOLYN MYERS.

Marriage Notes for AVALIN CASEBIER and RUBY KESINGER:  
Divorced

Child of AVALIN CASEBIER and GWENDOLYN MYERS is:  
2166. i. JERRY LEE<sup>11</sup> CASEBIER, b. June 01, 1946.

1557. MILTON DOERR<sup>10</sup> CASEBIER (*JOSEPH MILTON<sup>9</sup>, WALTER VICTOR<sup>8</sup>, LOUIS DUDLEY<sup>7</sup>, ABSALOM BURDINE<sup>6</sup>, DAVID<sup>5</sup>, CATHERINE CRISSY<sup>4</sup> CHENOWETH, CHLOE #4<sup>3</sup> ATCHISON, WILLIAM #3<sup>2</sup>, WILLIAM #2<sup>1</sup>*) was born December 28, 1929. He married LUCILLE KATHRYN STEINMEYER.

Children of MILTON CASEBIER and LUCILLE STEINMEYER are:

- i. AMY LOU<sup>11</sup> CASEBIER, b. September 30, 1963.
- ii. BRADLEY DOERR CASEBIER, b. October 16, 1965.

1558. CONSTANCE<sup>10</sup> CASEBIER (*JOSEPH MILTON<sup>9</sup>, WALTER VICTOR<sup>8</sup>, LOUIS DUDLEY<sup>7</sup>, ABSALOM BURDINE<sup>6</sup>, DAVID<sup>5</sup>, CATHERINE CRISSY<sup>4</sup> CHENOWETH, CHLOE #4<sup>3</sup> ATCHISON, WILLIAM #3<sup>2</sup>, WILLIAM #2<sup>1</sup>*) was born June 24, 1934. She married HUGH.

Children of CONSTANCE CASEBIER and HUGH are:

- i. SANDRA<sup>11</sup> HUGH.
- ii. REBECCA HUGH.

1559. ALAINE ANN<sup>10</sup> CASEBIER (*JOSEPH MILTON<sup>9</sup>, WALTER VICTOR<sup>8</sup>, LOUIS DUDLEY<sup>7</sup>, ABSALOM BURDINE<sup>6</sup>, DAVID<sup>5</sup>, CATHERINE CRISSY<sup>4</sup> CHENOWETH, CHLOE #4<sup>3</sup> ATCHISON, WILLIAM #3<sup>2</sup>, WILLIAM #2<sup>1</sup>*) was born July 10, 1935. She married RICHARD KEWGEN.

Children of ALAINE CASEBIER and RICHARD KEWGEN are:

- i. CONSTANCE RUTH<sup>11</sup> KEWGEN.
- ii. PERI JO KEWGEN.

1560. CECIL<sup>10</sup> CASEBIER (*MARVIN<sup>9</sup>, WALTER VICTOR<sup>8</sup>, LOUIS DUDLEY<sup>7</sup>, ABSALOM BURDINE<sup>6</sup>, DAVID<sup>5</sup>, CATHERINE CRISSY<sup>4</sup> CHENOWETH, CHLOE #4<sup>3</sup> ATCHISON, WILLIAM #3<sup>2</sup>, WILLIAM #2<sup>1</sup>*) was born March 22, 1931. He married NANCY CALVERT.

Children of CECIL CASEBIER and NANCY CALVERT are:

- i. DENISE<sup>11</sup> CASEBIER, m. DONALD LEE PENDLETON, 1971.
- ii. MICHAEL DEAN CASEBIER, b. July 10, 1954.
- iii. JILL ELLEN CASEBIER, b. 1956.

1561. CAROLE LEE<sup>10</sup> CASEBIER (*MARVIN<sup>9</sup>, WALTER VICTOR<sup>8</sup>, LOUIS DUDLEY<sup>7</sup>, ABSALOM BURDINE<sup>6</sup>, DAVID<sup>5</sup>, CATHERINE CRISSY<sup>4</sup> CHENOWETH, CHLOE #4<sup>3</sup> ATCHISON, WILLIAM #3<sup>2</sup>, WILLIAM #2<sup>1</sup>*) was born February 09. She married ARDEN KANDODE.

Children of CAROLE CASEBIER and ARDEN KANDODE are:

- i. BRADLEY ARDEN<sup>11</sup> KANDODE, b. June 03, 1952.
- ii. PAMELA SUE KANDODE, b. January 09, 1953.
- iii. MARY GEY KANDODE, b. February 09, 1954.

1562. DENNIS GENE<sup>10</sup> CASEBIER (*MARVIN<sup>9</sup>, WALTER VICTOR<sup>8</sup>, LOUIS DUDLEY<sup>7</sup>, ABSALOM BURDINE<sup>6</sup>, DAVID<sup>5</sup>, CATHERINE CRISSY<sup>4</sup> CHENOWETH, CHLOE #4<sup>3</sup> ATCHISON, WILLIAM #3<sup>2</sup>, WILLIAM #2<sup>1</sup>*) was born September 23, 1934. He married MARLOU BENECHÉ. She was born November 10, 1932.

Child of DENNIS CASEBIER and MARLOU BENECHÉ is:

- i. DARLYN JEAN<sup>11</sup> CASEBIER, b. November 10, 1963.

**1563.** RICHARD LOUIS<sup>10</sup> CASEBIER (*LOUIS JACOB<sup>9</sup>, ERNEST NOBLE<sup>8</sup>, LOUIS DUDLEY<sup>7</sup>, ABSALOM BURDINE<sup>6</sup>, DAVID<sup>5</sup>, CATHERINE CRISSY<sup>4</sup> CHENOWETH, CHLOE #4<sup>3</sup> ATCHISON, WILLIAM #3<sup>2</sup>, WILLIAM #2<sup>1</sup>*) was born September 15, 1945 in Topeka, Kan.. He married JOANN HARRIS August 24, 1968 in Topeka, Kan., daughter of BURON HARRIS and AVIS AYERS.

Child of RICHARD CASEBIER and JOANN HARRIS is:

- i. BRIAN EDWARD<sup>11</sup> CASEBIER, b. January 21, 1972, Topeka, Kan..

**1564.** ROBERTA LEE<sup>10</sup> CASEBIER (*LOUIS JACOB<sup>9</sup>, ERNEST NOBLE<sup>8</sup>, LOUIS DUDLEY<sup>7</sup>, ABSALOM BURDINE<sup>6</sup>, DAVID<sup>5</sup>, CATHERINE CRISSY<sup>4</sup> CHENOWETH, CHLOE #4<sup>3</sup> ATCHISON, WILLIAM #3<sup>2</sup>, WILLIAM #2<sup>1</sup>*) was born February 20, 1947 in Topeka, Kan.. She married (1) THOMAS ELROY ZASTRO April 15, 1967. She married (2) THOMAS CLIFFORD PALMER November 04, 1972. She married (3) JAMES RAY OESTREICH October 23, 1982.

Marriage Notes for ROBERTA CASEBIER and THOMAS ZASTRO:  
Divorced.

Marriage Notes for ROBERTA CASEBIER and THOMAS PALMER:  
Divorced

Child of ROBERTA CASEBIER and THOMAS ZASTRO is:

- i. KIMBERLY LEE<sup>11</sup> PALMER, b. September 25, 1969, Topeka, Kan.; m. TRAVIS MICHAEL SUTTON, 1992.

Notes for KIMBERLY LEE PALMER:

Born as Kimberly Lee Zastro & adopted by Thomas Clifford Palmer 3/16/1973, Shawnee Co, Kan.

Child of ROBERTA CASEBIER and THOMAS PALMER is:

- ii. JUSTIN THOMAS<sup>11</sup> PALMER, b. January 17, 1975, Topeka, Kan..

**1565.** SCOTT NOBLE<sup>10</sup> CASEBIER (*HARLAN ERNEST<sup>9</sup>, ERNEST NOBLE<sup>8</sup>, LOUIS DUDLEY<sup>7</sup>, ABSALOM BURDINE<sup>6</sup>, DAVID<sup>5</sup>, CATHERINE CRISSY<sup>4</sup> CHENOWETH, CHLOE #4<sup>3</sup> ATCHISON, WILLIAM #3<sup>2</sup>, WILLIAM #2<sup>1</sup>*) was born January 02, 1951 in Topeka, Kan.. He married (1) BILLIE ARLENE CAMPBELL. He married (2) EVA ANN LUSTMAN 1969.

Marriage Notes for SCOTT CASEBIER and EVA LUSTMAN:  
Divorced

Children of SCOTT CASEBIER and BILLIE CAMPBELL are:

- i. STEPHEN KENNETH<sup>11</sup> CASEBIER, b. November 23, 1969, West Covina, Calif.
2167. ii. ROBIN LEE CASEBIER, b. January 26, 1971, West Covina, Calif..

**1566.** NAMI BELLE<sup>10</sup> MARTIN (*ELEANOR MAEBELLE<sup>9</sup> WOLFE, SARAH BIRDIE<sup>8</sup> CROAN, MARJORIE ELIZABETH<sup>7</sup> CASEBIER, ABSALOM BURDINE<sup>6</sup>, DAVID<sup>5</sup>, CATHERINE CRISSY<sup>4</sup> CHENOWETH, CHLOE #4<sup>3</sup> ATCHISON, WILLIAM #3<sup>2</sup>, WILLIAM #2<sup>1</sup>*) was born September 08, 1917 in Imperial, Kan.. She married WARREN EDGAR BURRELL.

Children of NAMI MARTIN and WARREN BURRELL are:

- i. JULIA LOUISE<sup>11</sup> BURRELL, b. October 07, 1947, Hays, Kan.; m. JAMES BURTON DODRILL.
- ii. DEBORAH ELLEN BURRELL, b. December 11, 1951, Hays, Kan.; d. December 12, 1951.
2168. iii. CHARLES DAVID BURRELL, b. June 27, 1953, Hays, Kan..

**1567.** BEVERLEE YVONNE<sup>10</sup> LAMAR (*DWIGHT<sup>9</sup>, ILA MAMIE<sup>8</sup> CASEBIER, DAVID JACKSON<sup>7</sup>, ABSALOM BURDINE<sup>6</sup>, DAVID<sup>5</sup>, CATHERINE CRISSY<sup>4</sup> CHENOWETH, CHLOE #4<sup>3</sup> ATCHISON, WILLIAM #3<sup>2</sup>, WILLIAM #2<sup>1</sup>*) was born July 12, 1952 in AZ.. She married JOHN DAVID CARRELL.

Child of BEVERLEE LAMAR and JOHN CARRELL is:

- i. RHETT CAMERON<sup>11</sup> CARRELL, b. August 04, 1975.

1568. MICHAEL EUGENE<sup>10</sup> CASEBIER (*AUSTIN EUGENE<sup>9</sup>, GUY ORVIS<sup>8</sup>, DAVID JACKSON<sup>7</sup>, ABSALOM BURDINE<sup>6</sup>, DAVID<sup>5</sup>, CATHERINE CRISSY<sup>4</sup> CHENOWETH, CHLOE #4<sup>3</sup> ATCHISON, WILLIAM #3<sup>2</sup>, WILLIAM #2<sup>1</sup>*) was born April 12, 1947 in Dreyton, OH.. He married LYNDRA LEA HOOSIER 1963.

Children of MICHAEL CASEBIER and LYNDRA HOOSIER are:

- i. LISA ANN<sup>11</sup> CASEBIER, b. April 12, 1964, Portland, OR..
- ii. LYNETTE JEAN CASEBIER, b. September 29, 1965, Salem, OR..

1569. RICHARD EUGENE<sup>10</sup> SMITH (*BETTY ALLYCE<sup>9</sup> CASEBIER, GUY ORVIS<sup>8</sup>, DAVID JACKSON<sup>7</sup>, ABSALOM BURDINE<sup>6</sup>, DAVID<sup>5</sup>, CATHERINE CRISSY<sup>4</sup> CHENOWETH, CHLOE #4<sup>3</sup> ATCHISON, WILLIAM #3<sup>2</sup>, WILLIAM #2<sup>1</sup>*) was born November 02, 1945 in Emporia, Kan.. He married MARY ELLEN HAZELTINE in Noxen, PA..

Children of RICHARD SMITH and MARY HAZELTINE are:

- i. BRYAN ROBERT<sup>11</sup> SMITH, b. December 30, 1968, Noxen, PA..
- ii. CORNIA MARIE SMITH, b. February 18, 1972, Noxen, PA..

1570. NOLAN BRYCE<sup>10</sup> SMITH (*BETTY ALLYCE<sup>9</sup> CASEBIER, GUY ORVIS<sup>8</sup>, DAVID JACKSON<sup>7</sup>, ABSALOM BURDINE<sup>6</sup>, DAVID<sup>5</sup>, CATHERINE CRISSY<sup>4</sup> CHENOWETH, CHLOE #4<sup>3</sup> ATCHISON, WILLIAM #3<sup>2</sup>, WILLIAM #2<sup>1</sup>*) was born January 14, 1948 in Emporia, Kan.. He married SHIRLEY JANE BRYANT July 24, 1967.

Children of NOLAN SMITH and SHIRLEY BRYANT are:

- i. ALLISON LYNN<sup>11</sup> SMITH, b. December 27, 1967, Noxen, PA..
- ii. ERIC BRYCE SMITH, b. October 18, 1971, Dallas, PA..

1571. CAROL YVONNE<sup>10</sup> SMITH (*BETTY ALLYCE<sup>9</sup> CASEBIER, GUY ORVIS<sup>8</sup>, DAVID JACKSON<sup>7</sup>, ABSALOM BURDINE<sup>6</sup>, DAVID<sup>5</sup>, CATHERINE CRISSY<sup>4</sup> CHENOWETH, CHLOE #4<sup>3</sup> ATCHISON, WILLIAM #3<sup>2</sup>, WILLIAM #2<sup>1</sup>*) was born July 13, 1950 in Noxen, PA.. She married EDWARD EUGENE HOSEY 1970 in Baltimore, MD..

Children of CAROL SMITH and EDWARD HOSEY are:

- i. EDWARD EUGENE<sup>11</sup> HOSEY, b. July 01, 1970, Harvey Lake, PA..
- ii. JEFFREY RICHARD HOSEY, b. January 31, 1975, Wilkes Barre, PA..

1572. PAULA MARIE<sup>10</sup> SMITH (*BETTY ALLYCE<sup>9</sup> CASEBIER, GUY ORVIS<sup>8</sup>, DAVID JACKSON<sup>7</sup>, ABSALOM BURDINE<sup>6</sup>, DAVID<sup>5</sup>, CATHERINE CRISSY<sup>4</sup> CHENOWETH, CHLOE #4<sup>3</sup> ATCHISON, WILLIAM #3<sup>2</sup>, WILLIAM #2<sup>1</sup>*) was born February 13, 1953 in Bristol, PA.. She married ROBERT GEORGE BROODY 1971.

Child of PAULA SMITH and ROBERT BROODY is:

- i. RENIN ROBERT<sup>11</sup> BROODY, b. July 08, 1972, Noxen, PA..

1573. TERI LEE<sup>10</sup> ROBERTS (*EFFIE NELL<sup>9</sup> CASEBIER, GUY ORVIS<sup>8</sup>, DAVID JACKSON<sup>7</sup>, ABSALOM BURDINE<sup>6</sup>, DAVID<sup>5</sup>, CATHERINE CRISSY<sup>4</sup> CHENOWETH, CHLOE #4<sup>3</sup> ATCHISON, WILLIAM #3<sup>2</sup>, WILLIAM #2<sup>1</sup>*) was born September 09, 1958 in Covina, Calif.. She married UNKNOWN.

Child of TERI ROBERTS and UNKNOWN is:

- i. CHRISTOPHER EUGENE<sup>11</sup> ROBERTS, b. March 07, 1973.

1574. WILLIAM FREDERICK JR<sup>10</sup> CHENOWETH (*WILLIAM FREDERICK<sup>9</sup>, WILLIAM FREDERICK<sup>8</sup>, WILLIAM M.<sup>7</sup>, WILLIAM<sup>6</sup>, SAMUEL BRISTOW<sup>5</sup>, CHLOE #4<sup>4</sup> ATCHISON, WILLIAM #3<sup>3</sup>, WILLIAM #2<sup>2</sup>, WILLIAM #1<sup>1</sup>*)

Notes for WILLIAM FREDERICK JR CHENOWETH:

Spouse unknown.

Children of WILLIAM FREDERICK JR CHENOWETH are:

- i. JONATHAN<sup>11</sup> CHENOWETH.
- ii. MICHAEL CHENOWETH.

1575. ROBERT EDWARD<sup>10</sup> BURNS (*MINNIE ELLEN<sup>9</sup> CLICK, ROSA LINDA<sup>8</sup> WING, COMMODORE PERRY<sup>7</sup>, ELIZABETH M.<sup>6</sup> CHENOWETH, SAMUEL BRISTOW<sup>5</sup>, CHLOE #4<sup>4</sup> ATCHISON, WILLIAM #3<sup>3</sup>, WILLIAM #2<sup>2</sup>, WILLIAM #1<sup>1</sup>*)

Children of ROBERT EDWARD BURNS are:

- i. ELLEN LOUISE<sup>11</sup> BURNS.
- ii. PAULA JEANNE BURNS.

**1576.** JOHN WILLIAM<sup>10</sup> BONE (*ARVA DEBORAH<sup>9</sup> WING, JOHN WILLIAM JR<sup>8</sup>, JOHN WILLIAM<sup>7</sup>, ELIZABETH M.<sup>6</sup> CHENOWETH, SAMUEL BRISTOW<sup>5</sup>, CHLOE #4<sup>4</sup> ATCHISON, WILLIAM #3<sup>3</sup>, WILLIAM #2<sup>2</sup>, WILLIAM #1<sup>1</sup>*) He married JOANN PENOVICH.

Child of JOHN BONE and JOANN PENOVICH is:

- i. BRADLEY GEORGE<sup>11</sup> BONE.

**1577.** NANCY JEAN<sup>10</sup> GILLMORE (*MAUDE BERTHA<sup>9</sup> SIMMONS, ALBERT FRANKLIN<sup>8</sup>, CHRISTOPHER COLUMBUS<sup>7</sup>, MAHALA<sup>6</sup>, CHLOE<sup>5</sup> CHENOWETH, CHLOE #4<sup>4</sup> ATCHISON, WILLIAM #3<sup>3</sup>, WILLIAM #2<sup>2</sup>, WILLIAM #1<sup>1</sup>*) She married JAMES ARCHIE LEE.

Children of NANCY GILLMORE and JAMES LEE are:

- i. DORIS JEAN LEE<sup>11</sup> LEE.
- ii. REBECCA ANN LEE.

**1578.** DELBERT FRANKLIN<sup>10</sup> GRUNSTEAD (*MARGARET LIZABETH<sup>9</sup> SIMMONS, ALBERT FRANKLIN<sup>8</sup>, CHRISTOPHER COLUMBUS<sup>7</sup>, MAHALA<sup>6</sup>, CHLOE<sup>5</sup> CHENOWETH, CHLOE #4<sup>4</sup> ATCHISON, WILLIAM #3<sup>3</sup>, WILLIAM #2<sup>2</sup>, WILLIAM #1<sup>1</sup>*) He married NANCY MYRNA JOSLIN.

Children of DELBERT GRUNSTEAD and NANCY JOSLIN are:

- i. JANIE LYNN<sup>11</sup> GRUNSTEAD.
- ii. MICHAEL HOWARD GRUNSTEAD.

**1579.** GERALD RICHARD<sup>10</sup> GRUNSTEAD (*MARGARET LIZABETH<sup>9</sup> SIMMONS, ALBERT FRANKLIN<sup>8</sup>, CHRISTOPHER COLUMBUS<sup>7</sup>, MAHALA<sup>6</sup>, CHLOE<sup>5</sup> CHENOWETH, CHLOE #4<sup>4</sup> ATCHISON, WILLIAM #3<sup>3</sup>, WILLIAM #2<sup>2</sup>, WILLIAM #1<sup>1</sup>*) He married JANICE ANN BIRKES.

Child of GERALD GRUNSTEAD and JANICE BIRKES is:

- i. TERRY ESTELLE<sup>11</sup> KORNEGAY.

**1580.** NONDA LEE<sup>10</sup> GRUNSTEAD (*MARGARET LIZABETH<sup>9</sup> SIMMONS, ALBERT FRANKLIN<sup>8</sup>, CHRISTOPHER COLUMBUS<sup>7</sup>, MAHALA<sup>6</sup>, CHLOE<sup>5</sup> CHENOWETH, CHLOE #4<sup>4</sup> ATCHISON, WILLIAM #3<sup>3</sup>, WILLIAM #2<sup>2</sup>, WILLIAM #1<sup>1</sup>*) She married GORDON ALAN BROWN.

Children of NONDA GRUNSTEAD and GORDON BROWN are:

- i. SUSAN ANGELA<sup>11</sup> BROWN.
- ii. GORDON FREEMAN BROWN.

**1581.** HENRY ANDREW<sup>10</sup> WILLIAMS (*MARGARET ALICE<sup>9</sup> SIMMONS, ANDREW SYLVESTER<sup>8</sup>, CHRISTOPHER COLUMBUS<sup>7</sup>, MAHALA<sup>6</sup>, CHLOE<sup>5</sup> CHENOWETH, CHLOE #4<sup>4</sup> ATCHISON, WILLIAM #3<sup>3</sup>, WILLIAM #2<sup>2</sup>, WILLIAM #1<sup>1</sup>*) He married LOUISE ALBERS.

Children of HENRY WILLIAMS and LOUISE ALBERS are:

- 2169.
- i. JAMES CHRISTOPHER<sup>11</sup> WILLIAMS.
  - ii. JOHN SCOTT WILLIAMS.
  - iii. MARGARET LOUISE WILLIAMS.

**1582.** MARGARET LOUISE<sup>10</sup> WILLIAMS (*MARGARET ALICE<sup>9</sup> SIMMONS, ANDREW SYLVESTER<sup>8</sup>, CHRISTOPHER COLUMBUS<sup>7</sup>, MAHALA<sup>6</sup>, CHLOE<sup>5</sup> CHENOWETH, CHLOE #4<sup>4</sup> ATCHISON, WILLIAM #3<sup>3</sup>, WILLIAM #2<sup>2</sup>, WILLIAM #1<sup>1</sup>*) She married RAYMOND RALPH OSBORNE.

Children of MARGARET WILLIAMS and RAYMOND OSBORNE are:

- 2170.
- i. RAYMOND BRUCE<sup>11</sup> OSBORNE.
- 2171.
- ii. JAMES CECIL OSBORNE.

**1583.** PATRICIA RUTH<sup>10</sup> WILLIAMS (*MARGARET ALICE<sup>9</sup> SIMMONS, ANDREW SYLVESTER<sup>8</sup>, CHRISTOPHER COLUMBUS<sup>7</sup>, MAHALA<sup>6</sup>, CHLOE<sup>5</sup> CHENOWETH, CHLOE #4<sup>4</sup> ATCHISON, WILLIAM #3<sup>3</sup>, WILLIAM #2<sup>2</sup>, WILLIAM #1<sup>1</sup>*) She married DONALD

THURMAN MONTGOMERY.

Children of PATRICIA WILLIAMS and DONALD MONTGOMERY are:

- i. TIMOTHY ALAN<sup>11</sup> MONTGOMERY, m. DEBRA SHEARER SPEERS.
- ii. DANIEL SCOTT MONTGOMERY.
- iii. PATRICK HENRY MONTGOMERY.

1584. ANTHONY JAMES<sup>10</sup> WILLIAMS (*MARGARET ALICE<sup>9</sup> SIMMONS, ANDREW SYLVESTER<sup>8</sup>, CHRISTOPHER COLUMBUS<sup>7</sup>, MAHALA<sup>6</sup>, CHLOE<sup>5</sup> CHENOWETH, CHLOE #4<sup>4</sup> ATCHISON, WILLIAM #3<sup>3</sup>, WILLIAM #2<sup>2</sup>, WILLIAM #1<sup>1</sup>*) He married LINDA DAYLE FULLER.

Children of ANTHONY WILLIAMS and LINDA FULLER are:

- i. DANIEL JAMES<sup>11</sup> WILLIAMS.
- ii. LYNETTE DARLENE WILLIAMS.

1585. FLOYD EDGAR<sup>10</sup> HARTZELL (*BERTHA EVANGELINE<sup>9</sup> SIMMONS, ANDREW SYLVESTER<sup>8</sup>, CHRISTOPHER COLUMBUS<sup>7</sup>, MAHALA<sup>6</sup>, CHLOE<sup>5</sup> CHENOWETH, CHLOE #4<sup>4</sup> ATCHISON, WILLIAM #3<sup>3</sup>, WILLIAM #2<sup>2</sup>, WILLIAM #1<sup>1</sup>*) He married SAVILLA MAE NEEDHAM.

Children of FLOYD HARTZELL and SAVILLA NEEDHAM are:

- 2172.
- i. RANDALL SCOT<sup>11</sup> HARTZELL.
  - ii. PAULA IDOLETTE HARTZELL.

1586. IRA SYLVESTER<sup>10</sup> HARTZELL (*BERTHA EVANGELINE<sup>9</sup> SIMMONS, ANDREW SYLVESTER<sup>8</sup>, CHRISTOPHER COLUMBUS<sup>7</sup>, MAHALA<sup>6</sup>, CHLOE<sup>5</sup> CHENOWETH, CHLOE #4<sup>4</sup> ATCHISON, WILLIAM #3<sup>3</sup>, WILLIAM #2<sup>2</sup>, WILLIAM #1<sup>1</sup>*) He married JEAN CECELIA CANTERBURY.

Children of IRA HARTZELL and JEAN CANTERBURY are:

- i. THEODORE TERRANCE<sup>11</sup> HARTZELL, m. SYLVIA ANN PALO.
- ii. BARBARA JEAN HARTZELL, m. JAN HANDZLICK.
- iii. JANET LOUISE HARTZELL.
- iv. BRENDA LYNN HARTZELL.

1587. DORIS JEAN<sup>10</sup> HARTZELL (*BERTHA EVANGELINE<sup>9</sup> SIMMONS, ANDREW SYLVESTER<sup>8</sup>, CHRISTOPHER COLUMBUS<sup>7</sup>, MAHALA<sup>6</sup>, CHLOE<sup>5</sup> CHENOWETH, CHLOE #4<sup>4</sup> ATCHISON, WILLIAM #3<sup>3</sup>, WILLIAM #2<sup>2</sup>, WILLIAM #1<sup>1</sup>*) She married LEO MILICH.

Children of DORIS HARTZELL and LEO MILICH are:

- i. MICHAEL<sup>11</sup> MILICH.
- ii. MARILYN MILICH.
- iii. RICHARD MILICH.

1588. RAYMOND GLENN<sup>10</sup> SIMMONS (*CHARLES KENNETH<sup>9</sup>, ANDREW SYLVESTER<sup>8</sup>, CHRISTOPHER COLUMBUS<sup>7</sup>, MAHALA<sup>6</sup>, CHLOE<sup>5</sup> CHENOWETH, CHLOE #4<sup>4</sup> ATCHISON, WILLIAM #3<sup>3</sup>, WILLIAM #2<sup>2</sup>, WILLIAM #1<sup>1</sup>*) He married VELDORA LEE AMEN.

Children of RAYMOND SIMMONS and VELDORA AMEN are:

- 2173.
- i. ROBERT GLENN JR<sup>11</sup> SIMMONS.
  2174. ii. JIMMIE LEE SIMMONS.

1589. AMANDA ADELINE<sup>10</sup> TUCKER (*ROSIE<sup>9</sup> PICKETT, HARRIET M.<sup>8</sup> ALLEN, CAROLINE<sup>7</sup> ATCHISON, IGNITIUS SR.<sup>6</sup>, BARTON<sup>5</sup>, JAMES 4<sup>4</sup>, JAMES 3<sup>3</sup>, JAMES 2<sup>2</sup>, WILLIAM #1<sup>1</sup>*) was born 1904. She married DAVID GODDARD 1922 in Jefferson Co, IL., son of HENRY GODDARD and MINNIE ATCHISON. He was born 1900.

Child is listed above under (1056) David Goddard.

1590. LORAIN<sup>10</sup> WILLIAMS (*PERINA CLITIE<sup>9</sup> MARSHALL, ADA JANE "ADDIE"<sup>8</sup> ALLEN, CAROLINE<sup>7</sup> ATCHISON, IGNITIUS SR.<sup>6</sup>, BARTON<sup>5</sup>, JAMES 4<sup>4</sup>, JAMES 3<sup>3</sup>, JAMES 2<sup>2</sup>, WILLIAM #1<sup>1</sup>*) She married FRANK COCHRANE, son of LARWENCE COCHRANE.

Child of LORAIN WILLIAMS and FRANK COCHRANE is:

- i. BETTY<sup>11</sup> COCHRANE, m. RODNEY SINK.

**1591.** BERTHA FRANCES<sup>10</sup> WILLIAMS (*PERINA CLITIE<sup>9</sup> MARSHALL, ADA JANE "ADDIE"<sup>8</sup> ALLEN, CAROLINE<sup>7</sup> ATCHISON, IGNITIUS SR.<sup>6</sup>, BARTON<sup>5</sup>, JAMES<sup>4</sup>, JAMES<sup>3</sup>, JAMES<sup>2</sup>, WILLIAM #1<sup>1</sup>*) She married CHARLES EDWARD DALBY.

Child of BERTHA WILLIAMS and CHARLES DALBY is:

- i. MARY EVELYN<sup>11</sup> DALBY, m. ZINZILIETA.

**1592.** BEULAH HELEN<sup>10</sup> STEWART (*BERTIE HESTER<sup>9</sup> MARSHALL, MARY ELLEN<sup>8</sup> ALLEN, CAROLINE<sup>7</sup> ATCHISON, IGNITIUS SR.<sup>6</sup>, BARTON<sup>5</sup>, JAMES<sup>4</sup>, JAMES<sup>3</sup>, JAMES<sup>2</sup>, WILLIAM #1<sup>1</sup>*) She married WILLIAM HOMER SHULER.

Child of BEULAH STEWART and WILLIAM SHULER is:

- i. HAROLD GENE<sup>11</sup> SHULER, m. SALLY A. WIK.

**1593.** MELVIN MORTON "MUTT"<sup>10</sup> FRYAR (*HARVEY IDNATIUS<sup>9</sup>, HARRIET "ELLEN"<sup>8</sup> ATCHISON, IGNATIUS JR "NACE"<sup>7</sup>, IGNITIUS SR.<sup>6</sup>, BARTON<sup>5</sup>, JAMES<sup>4</sup>, JAMES<sup>3</sup>, JAMES<sup>2</sup>, WILLIAM #1<sup>1</sup>*) was born October 01, 1918 in IL., and died June 06, 1985 in Albany, TX.. He married RUBY LIPSTRAEW February 03, 1951 in Albany, TX..

Notes for MELVIN MORTON "MUTT" FRYAR:

bur. Albany Cem, TX. Tank Corps in WW11, in Battle of the Buldge.

Obit, Abilene Reporter-News, 6/18/1985,

Melvin M. Fryar, 66 of Albany, 30 employee of Gore Drilling Co. 1st Babtist Church. b. 10/1/1918, Spring Garden, IL. m. Ruby Lipstraw 2/3/1950 in Albany. WW11, received Bronze Star, Silver Star & Purple Heart. Survivors= dau.: Melvina Schuster of Converse, son: Charlie of Carbon, 5 sisters: Delcie Nance, Wilma Hungate, Agnes Fryar, Ruby Watts all of Mt Vernon, IL & Sylvia Gray of Seward, IL, a bro.: Ben of Mt Vernon & 2 grandchildren. He had diabetes.

Marriage Notes for MELVIN FRYAR and RUBY LIPSTRAEW:

Obit reads m. 1950???

Children of MELVIN FRYAR and RUBY LIPSTRAEW are:

2175. i. MELVINA IRENE<sup>11</sup> FRYAR, b. August 28, 1951.
- ii. CHARLES BILLY "CHARLEY" FRYAR, b. August 07, 1952.
- iii. BABY FRYAR, b. November 1959; d. November 1959.

**1594.** BEN GEORGE<sup>10</sup> FRYAR (*HARVEY IDNATIUS<sup>9</sup>, HARRIET "ELLEN"<sup>8</sup> ATCHISON, IGNATIUS JR "NACE"<sup>7</sup>, IGNITIUS SR.<sup>6</sup>, BARTON<sup>5</sup>, JAMES<sup>4</sup>, JAMES<sup>3</sup>, JAMES<sup>2</sup>, WILLIAM #1<sup>1</sup>*) was born February 19, 1923 in Pendleton Twp, Jefferson Co, IL.. He married EMMA JOSEPHINE MCCOY April 06, 1947 in Spring Garden, IL.. She was born 1929.

Notes for BEN GEORGE FRYAR:

Moved temp. to ST. Charles, MO & E. St. Louis, while he worked at A O Smith in Granite City. Welder, Upholsterer, Mechanic

Marriage Notes for BEN FRYAR and EMMA MCCOY:

m. at Ray Kniffen's house. Ray was J.P. Bill & Ruby Watts were Witt:

Children of BEN FRYAR and EMMA MCCOY are:

2176. i. JANET ELAINE<sup>11</sup> FRYAR, b. July 13, 1949, Mt. Vernon, IL..
- ii. BENNIE GEORGE FRYAR, b. March 01, 1952, Mt. Vernon, IL.; m. JANET MARIE FILBERTH, November 1979, Mt. Vernon, IL..

Notes for BENNIE GEORGE FRYAR:

Resturant owner, Bennie's Burger Barn. Assoc, degree Rend Lake College. attended SIU & Aurora College 2 stepdaughters.

**1595.** RUBY NELL<sup>10</sup> FRYAR (*HARVEY IDNATIUS<sup>9</sup>, HARRIET "ELLEN"<sup>8</sup> ATCHISON, IGNATIUS JR "NACE"<sup>7</sup>, IGNITIUS SR.<sup>6</sup>, BARTON<sup>5</sup>, JAMES<sup>4</sup>, JAMES<sup>3</sup>, JAMES<sup>2</sup>, WILLIAM #1<sup>1</sup>*) was born December 06, 1925 in Jefferson Co, IL., and died October 12, 1966 in St. Louis, MO.. She married BILLY CLEBOURNE "BILL" WATTS November 15, 1947 in Mt. Vernon, IL.. He was born 1924, and died 1978.

Notes for RUBY NELL FRYAR:

Obit, Mt. Vernon Register News, 10/13/1996, Ruby Watts, 71 d. 10/12/1996 in St Louis. Retired from Intl. Shoe Co.. b. 12/6/1924 Jeff.Co, IL. dau. of: Harvey & Irene (Black) Fryar m. 11/15/1947 in Mt. Vernon to: Billy C. Watts, who d. 3/19/1978, bur. Mt. Vernon Mem. Gardens. Survivors= Daus.: Diana Gonzales of Chicago & Barbara Justice of Mt. Vernon, son: Philip Watts of Norfolk, VA., 6 grandchildren. Ricky Gonzales in US Marine Corps, Mario Gomzales, Teresa Gonzales, Angela Cerrillos, Vincent Justice & Veronica Justice, bro: Ben Fryar & Emma of Mt. Vernon, sisters: Wilma Hungate of Mt. Vernon & Sylvia Gray of Seward & several nieces & nephews.  
She had diabetes, colon cancer

Children of RUBY FRYAR and BILLY WATTS are:

- 2177. i. DIANA LYNN<sup>11</sup> WATTS, b. October 28, 1951, Mt. Vernon, IL..
- 2178. ii. BARBARA FAYE WATTS, b. August 26, 1954, Mt. Vernon, IL..
- iii. PHILLIP EDWARD WATTS, b. August 08, 1955.

1596. WILMA SADIE<sup>10</sup> FRYAR (*HARVEY IDNATIUS<sup>9</sup>, HARRIET "ELLEN"<sup>8</sup> ATCHISON, IGNATIUS JR "NACE"<sup>7</sup>, IGNITIUS SR.<sup>6</sup>, BARTON<sup>5</sup>, JAMES 4<sup>4</sup>, JAMES 3<sup>3</sup>, JAMES 2<sup>2</sup>, WILLIAM #1<sup>1</sup>*) was born October 22, 1926, and died September 1998 in Mt. Vernon, Jefferson Co, IL.. She married EVAN ARTHUR HUNGATE November 22, 1947 in Piggott, AK.. He was born 1914, and died 1984.

Notes for WILMA SADIE FRYAR:

d. of liver cancer, had diabetes.

Children of WILMA FRYAR and EVAN HUNGATE are:

- 2179. i. CASSANDRA "CASSIE" IRENE<sup>11</sup> HUNGATE, b. January 26, 1948, Mt. Vernon, IL..
- 2180. ii. DORIS JEAN HUNGATE, b. April 28, 1949, Mt. Vernon, IL.; d. 1978.
- 2181. iii. MARCIA ANN HUNGATE, b. April 04, 1950, Mt. Vernon, IL..
- iv. DAVID ALLEN HUNGATE, b. November 07, 1958; d. November 07, 1958.

1597. SYLVIA FAYE<sup>10</sup> FRYAR (*HARVEY IDNATIUS<sup>9</sup>, HARRIET "ELLEN"<sup>8</sup> ATCHISON, IGNATIUS JR "NACE"<sup>7</sup>, IGNITIUS SR.<sup>6</sup>, BARTON<sup>5</sup>, JAMES 4<sup>4</sup>, JAMES 3<sup>3</sup>, JAMES 2<sup>2</sup>, WILLIAM #1<sup>1</sup>*) was born March 13, 1936 in Camp Ground, IL.. She married (1) DAVID LEE GRAY. He was born 1939. She married (2) BILLY BRUCE :BILL" BATSON August 16, 1958 in Mt. Vernon, IL.. He was born 1938, and died 1983.

Children of SYLVIA FRYAR and DAVID GRAY are:

- i. CHRISTINE MICHELLE<sup>11</sup> GRAY, b. July 31, 1971, Rockford, IL..
- ii. DAVID SEAN GRAY, b. August 21, 1973, Rockford, IL..

Children of SYLVIA FRYAR and BILLY BATSON are:

- 2182. iii. JEFFREY ALAN<sup>11</sup> BATSON, b. July 17, 1959, Kankakee, IL..
- 2183. iv. HARVEY "BRUCE" BATSON, b. May 02, 1963, Murphysboro, IL..
- 2184. v. KELLY JEAN BATSON, b. 1965.
- vi. PATRICK EARL BATSON, b. March 17, 1966, Kankakee, IL.; d. September 11, 1987, Rockford, IL..

Notes for PATRICK EARL BATSON:

d. at age 21, He had Freidreich's Ataxia.

1598. JOHNNY EARL<sup>10</sup> FRYAR (*GEORGE WASHINGTON JR "RED"<sup>9</sup>, HARRIET "ELLEN"<sup>8</sup> ATCHISON, IGNATIUS JR "NACE"<sup>7</sup>, IGNITIUS SR.<sup>6</sup>, BARTON<sup>5</sup>, JAMES 4<sup>4</sup>, JAMES 3<sup>3</sup>, JAMES 2<sup>2</sup>, WILLIAM #1<sup>1</sup>*) was born May 27, 1939. He married WILDA JUNE HALL 1960.

Children of JOHNNY FRYAR and WILDA HALL are:

- i. DANIEL EUGENE<sup>11</sup> FRYAR, b. November 21, 1961, Jefferson Co, IL.; d. July 21, 1996, Jefferson Co, IL..

Notes for DANIEL EUGENE FRYAR:

Obit: Mt. Vernon Register News, 7/24/1996, Daniel E. Fryar, 34, b. 11/21/1961, a nursing professional, son of: John & June (Hall) Friar. bur. Ham's Grove Cem., Belle Rive. Survived by parents, of Ina, grandmothers: Lottie Friar of Ina & Vada Hall of Sesser, 5 bros.: Robert of Bonnie, John of Mt. Vernon, Donald of Mt. Vernon, Jerry of Mt. Vernon, Terry of Waltonville & 2sisters:P Sandy Beaty & Erman of Ewing & Carol Nelson & Danny of Mt. Vernon.

- ii. SANDRA EARLENE FRYAR, b. August 22, 1963, Jefferson Co, IL.; m. EARMAN BEATTY.
- iii. ROBERT CURTIS FRYAR, b. September 16, 1964, Jefferson Co, IL..

- iv. JOHNNY EARL FRYAR, b. November 02, 1965, Jefferson Co, IL..
- v. CAROL FRYAR, b. 1967; m. DANNY NELSON.
- vi. DONALD FRYAR, b. 1969.
- vii. JERRY FRYAR, b. 1970; m. KATHY BARNETT.
- viii. TERRY FRYAR, b. 1971.

**1599.** MARY ELIZABETH<sup>10</sup> FRYAR (*GEORGE WASHINGTON JR "RED"<sup>9</sup>, HARRIET "ELLEN"<sup>8</sup> ATCHISON, IGNATIUS JR "NACE"<sup>7</sup>, IGNITIUS SR.<sup>6</sup>, BARTON<sup>5</sup>, JAMES 4<sup>4</sup>, JAMES 3<sup>3</sup>, JAMES 2<sup>2</sup>, WILLIAM #1<sup>1</sup>*) was born June 09, 1945 in Jefferson Co, IL.. She married PHILLIP SCHLAG.

Child of MARY FRYAR and PHILLIP SCHLAG is:

- i. CLAUDIA ANN<sup>11</sup> SCHLAG, m. FRANK EUEL ELLIOTT, February 22, 1994, Belle Rive, IL..

**1600.** ROBERTA JEAN<sup>10</sup> FRYAR (*LOUIS HARRISON "JACK"<sup>9</sup>, HARRIET "ELLEN"<sup>8</sup> ATCHISON, IGNATIUS JR "NACE"<sup>7</sup>, IGNITIUS SR.<sup>6</sup>, BARTON<sup>5</sup>, JAMES 4<sup>4</sup>, JAMES 3<sup>3</sup>, JAMES 2<sup>2</sup>, WILLIAM #1<sup>1</sup>*) was born January 07, 1936 in Jefferson Co, IL.. She married HAROLD HAYES August 04, 1951 in Jefferson Co, IL.. He was born 1930.

Children of ROBERTA FRYAR and HAROLD HAYES are:

- i. HAROLD DEWAYNE<sup>11</sup> HAYES, b. November 19, 1952, Jefferson Co, IL..
- ii. KARYN MAELENE HAYES, b. April 30, 1964, LaGrange, IL.; d. September 07, 1988, LaGrange, IL.; m. RICHARD BROD, January 24, 1984.

Notes for KARYN MAELENE HAYES:

d. in an auto accident.

Marriage Notes for KARYN HAYES and RICHARD BROD:

Divorced 1/24/1984,

- iii. ROBYN LEJEAN HAYES, b. September 09, 1965.

**1601.** ALBERTA LORENE<sup>10</sup> FRYAR (*LOUIS HARRISON "JACK"<sup>9</sup>, HARRIET "ELLEN"<sup>8</sup> ATCHISON, IGNATIUS JR "NACE"<sup>7</sup>, IGNITIUS SR.<sup>6</sup>, BARTON<sup>5</sup>, JAMES 4<sup>4</sup>, JAMES 3<sup>3</sup>, JAMES 2<sup>2</sup>, WILLIAM #1<sup>1</sup>*) was born December 01, 1937 in Jefferson Co, IL.. She married (1) CHARLES CASEY December 12, 1953. He was born 1936. She married (2) EDDIE NICHOLSON April 19, 1974. She married (3) JIM LAGRONE December 23, 1990. He was born 1930.

Children of ALBERTA FRYAR and CHARLES CASEY are:

- i. RANDALL "RANDY" CHARLES<sup>11</sup> CASEY, b. July 27, 1954; m. (1) DEBBIE; m. (2) LYNETTE MACKABY, 1971.
- ii. RICHARD "RICKY" DEAN CASEY, b. July 28, 1955; m. (1) LINDA; m. (2) DEBBIE.
- iii. MICKEY EUGENE CASEY, b. July 20, 1958, Jefferson Co, IL.; d. July 23, 1958, Jefferson Co, IL..
- iv. TAMMY REGINA CASEY, b. June 13, 1962; m. MARK REHBOCK, June 06, 1981.

Child of ALBERTA FRYAR and EDDIE NICHOLSON is:

- v. TIFFANY STARR<sup>11</sup> NICHOLSON, b. May 03, 1975.

**1602.** HAROLD EDWARD "MANUS"<sup>10</sup> KNIFFEN (*MARY ELLEN "SHORTIE"<sup>9</sup> FRYAR, HARRIET "ELLEN"<sup>8</sup> ATCHISON, IGNATIUS JR "NACE"<sup>7</sup>, IGNITIUS SR.<sup>6</sup>, BARTON<sup>5</sup>, JAMES 4<sup>4</sup>, JAMES 3<sup>3</sup>, JAMES 2<sup>2</sup>, WILLIAM #1<sup>1</sup>*) was born 1932. He married DOLENA HARMON.

Children of HAROLD KNIFFEN and DOLENA HARMON are:

- i. SANDRA<sup>11</sup> KNIFFEN, b. 1952; d. 1957.

Notes for SANDRA KNIFFEN:

d. from burns when dress caught fire from sparklers on 4th of July.

- ii. SHARON KNIFFEN, b. 1950.
- iii. RALPH KNIFFEN, b. 1954; d. 1964.

Notes for RALPH KNIFFEN:

b. & d. from hydrocephaly.

- iv. JAMES B. KNIFFEN, b. 1955.



1603. RAYMOND LEE "NICK"<sup>10</sup> KNIFFEN (*MARY ELLEN "SHORTIE"<sup>9</sup> FRYAR, HARRIET "ELLEN"<sup>8</sup> ATCHISON, IGNATIUS JR "NACE"<sup>7</sup>, IGNITIUS SR.<sup>6</sup>, BARTON<sup>5</sup>, JAMES 4<sup>4</sup>, JAMES 3<sup>3</sup>, JAMES 2<sup>2</sup>, WILLIAM #1<sup>1</sup>*) was born 1934. He married MARY LOU HARMON.

Children of RAYMOND KNIFFEN and MARY HARMON are:

- i. TERALD<sup>11</sup> KNIFFEN.
- ii. BILL KNIFFEN.
- iii. MIKE KNIFFEN.
- iv. JEFFREY GLENN KNIFFEN, b. May 03, 1962, Jefferson Co, IL.; d. May 03, 1962, Jefferson Co, IL..

Notes for JEFFREY GLENN KNIFFEN:

Obit, bur. Tuesday at 6 Mo old. bur. Ham's Grove Cem.

- v. DEBBIE KNIFFEN.

1604. ORVILLE EARL<sup>10</sup> HOUSEWORTH (*ARZILLA MAE<sup>9</sup> ATCHISON, AMBROSE IGNATIUS<sup>8</sup>, IGNATIUS JR "NACE"<sup>7</sup>, IGNITIUS SR.<sup>6</sup>, BARTON<sup>5</sup>, JAMES 4<sup>4</sup>, JAMES 3<sup>3</sup>, JAMES 2<sup>2</sup>, WILLIAM #1<sup>1</sup>*) was born May 18, 1911 in Jefferson Co, IL., and died 1982 in Jefferson Co, IL.. He married BIRDINE OSR. She was born 1915, and died 1990.

Child of ORVILLE HOUSEWORTH and BIRDINE OSR is:

- i. EARLENE<sup>11</sup> HOUSEWORTH.

1605. HERSHEL L.<sup>10</sup> HOUSEWORTH (*ARZILLA MAE<sup>9</sup> ATCHISON, AMBROSE IGNATIUS<sup>8</sup>, IGNATIUS JR "NACE"<sup>7</sup>, IGNITIUS SR.<sup>6</sup>, BARTON<sup>5</sup>, JAMES 4<sup>4</sup>, JAMES 3<sup>3</sup>, JAMES 2<sup>2</sup>, WILLIAM #1<sup>1</sup>*) was born August 04, 1913 in Jefferson Co, IL., and died Abt. 1984 in Jefferson Co, IL.. He married HAZEL WILLIAMS. She was born 1919.

Child of HERSHEL HOUSEWORTH and HAZEL WILLIAMS is:

- i. SANDY<sup>11</sup> HOUSEWORTH, b. Abt. 1947.

1606. OMEGA MODINE<sup>10</sup> HOUSEWORTH (*ARZILLA MAE<sup>9</sup> ATCHISON, AMBROSE IGNATIUS<sup>8</sup>, IGNATIUS JR "NACE"<sup>7</sup>, IGNITIUS SR.<sup>6</sup>, BARTON<sup>5</sup>, JAMES 4<sup>4</sup>, JAMES 3<sup>3</sup>, JAMES 2<sup>2</sup>, WILLIAM #1<sup>1</sup>*) was born September 20, 1922 in Jefferson Co, IL.. She married ARTHUR WILLIS KERN, son of JAMES KERN and PEARL TOPPING. He was born 1919, and died 1992.

Children of OMEGA HOUSEWORTH and ARTHUR KERN are:

- i. FRANCES IRENE<sup>11</sup> KERN, b. February 03, 1942, Jefferson Co, IL.; m. MELVIN A. SCOTT.
- ii. ROBERT LEE "BUTCH" KERN, b. January 10, 1944, Belleville, IL.; m. MARY P. KAWINSKI.
- iii. JANIE LARAE KERN, b. September 09, 1954, Mt. Vernon, IL.; d. September 13, 1954, Mt. Vernon, IL..
- iv. JEFFREY ARTHUR KERN, b. April 06, 1964, Mt. Vernon, IL..

1607. RICHARD OLIN "ROCKY"<sup>10</sup> ATCHISON (*EVERETT WALTER<sup>9</sup>, AMBROSE IGNATIUS<sup>8</sup>, IGNATIUS JR "NACE"<sup>7</sup>, IGNITIUS SR.<sup>6</sup>, BARTON<sup>5</sup>, JAMES 4<sup>4</sup>, JAMES 3<sup>3</sup>, JAMES 2<sup>2</sup>, WILLIAM #1<sup>1</sup>*) was born February 13, 1925, and died May 25, 1992. He married MILDRED LEONA MALONE January 03, 1943.

Children of RICHARD ATCHISON and MILDRED MALONE are:

- i. RICHARD DALE<sup>11</sup> ATCHISON.
- ii. DANNY ATCHISON.
- iii. PAT ATCHISON, m. SMITH.
- iv. DEBBIE ATCHISON, m. BROWN.
- v. LARRY DEAN ATCHISON, b. August 12, 1948, Jefferson Co, IL.; d. July 31, 1968, Viet Nam..

Notes for LARRY DEAN ATCHISON:

bur. Ham's Grove Cem., IN PVT HQ 67 Maint. Battalion.

1608. LOWELL EDWARD<sup>10</sup> ATCHISON (*EVERETT WALTER<sup>9</sup>, AMBROSE IGNATIUS<sup>8</sup>, IGNATIUS JR "NACE"<sup>7</sup>, IGNITIUS SR.<sup>6</sup>, BARTON<sup>5</sup>, JAMES 4<sup>4</sup>, JAMES 3<sup>3</sup>, JAMES 2<sup>2</sup>, WILLIAM #1<sup>1</sup>*) He married BETTY LOU YOUNG.

Children of LOWELL ATCHISON and BETTY YOUNG are:

- i. LEONA COLLEEN<sup>11</sup> ATCHISON, b. May 13, 1954, Jefferson Co, IL.; m. JOHNSON.
- ii. LOWELL LA VARNE ATCHISON, b. November 14, 1955, Jefferson Co, IL..

iii. NORMAN ATCHISON.

**1609.** CARMEN<sup>10</sup> ATCHISON (*EVERETT WALTER<sup>9</sup>, AMBROSE IGNATIUS<sup>8</sup>, IGNATIUS JR "NACE"<sup>7</sup>, IGNITIUS SR.<sup>6</sup>, BARTON<sup>5</sup>, JAMES<sup>4</sup>, JAMES<sup>3</sup>, JAMES<sup>2</sup>, WILLIAM #1<sup>1</sup>*) was born January 1922. She married CHARLES "BUD" PUCKETT. He died 1993.

Child of CARMEN ATCHISON and CHARLES PUCKETT is:

- i. PAULA<sup>11</sup> PUCKETT, m. MARK HOLLOWAY.

**1610.** HELEN WILNA<sup>10</sup> FRYER (*WILLIAM HARRISON "WILLIE"<sup>9</sup>, PHILADELPHIA "DELPHIA" JANE<sup>8</sup> ATCHISON, IGNATIUS JR "NACE"<sup>7</sup>, IGNITIUS SR.<sup>6</sup>, BARTON<sup>5</sup>, JAMES<sup>4</sup>, JAMES<sup>3</sup>, JAMES<sup>2</sup>, WILLIAM #1<sup>1</sup>*) was born May 10, 1912 in Arthur, IL., and died January 24, 1994 in Hammond, Tangipahoa Parish, LA.. She married JAMES BENJAMIN SNOW October 19, 1935 in Taylorville, IL., son of LAWRENCE SNOW and NELLIE MILLER.

Child of HELEN FRYER and JAMES SNOW is:

- i. SONDRA "SANDY" ANNETTE<sup>11</sup> SNOW, b. July 31, 1937, Litchfield, Montgomery Co, IL.; m. RIOCHARD LOUIS DILORENZO, April 14, 1956, Jefferson, LA.,.

**1611.** JESSE<sup>10</sup> WARNER (*LINA "LYNIE"<sup>9</sup> FRYER, NANCY<sup>8</sup> ATCHISON, IGNATIUS JR "NACE"<sup>7</sup>, IGNITIUS SR.<sup>6</sup>, BARTON<sup>5</sup>, JAMES<sup>4</sup>, JAMES<sup>3</sup>, JAMES<sup>2</sup>, WILLIAM #1<sup>1</sup>*) He married BOWERY.

Children of JESSE WARNER and BOWERY are:

- i. FEMALE<sup>11</sup> WARNER.
- ii. FEMALE WARNER.
- iii. MALE WARNER.
- iv. MALE WARNER.

**1612.** NANCY<sup>10</sup> WARNER (*LINA "LYNIE"<sup>9</sup> FRYER, NANCY<sup>8</sup> ATCHISON, IGNATIUS JR "NACE"<sup>7</sup>, IGNITIUS SR.<sup>6</sup>, BARTON<sup>5</sup>, JAMES<sup>4</sup>, JAMES<sup>3</sup>, JAMES<sup>2</sup>, WILLIAM #1<sup>1</sup>*) She married BAADE.

Child of NANCY WARNER and BAADE is:

- i. CRAIG<sup>11</sup> BAADE.

**1613.** BILLY D.<sup>10</sup> FRYER (*DAVID<sup>9</sup>, NANCY<sup>8</sup> ATCHISON, IGNATIUS JR "NACE"<sup>7</sup>, IGNITIUS SR.<sup>6</sup>, BARTON<sup>5</sup>, JAMES<sup>4</sup>, JAMES<sup>3</sup>, JAMES<sup>2</sup>, WILLIAM #1<sup>1</sup>*) was born 1935 in Whittington, IL.. He married CAROLYN J. WIGGINGTON October 14, 1961 in Jefferson Co, IL., daughter of ALFRED WIGGINGTON and JESSIE FRANCIS. She was born 1939, and died 1992.

Notes for BILLY D. FRYER:

Printer

Notes for CAROLYN J. WIGGINGTON:

Nurse, ICU Good Sam.

Marriage Notes for BILLY FRYER and CAROLYN WIGGINGTON:

Jeff. Co m. records, Bk 1961

Child of BILLY FRYER and CAROLYN WIGGINGTON is:

- i. TERRY<sup>11</sup> FRYER.

**1614.** FRANCES KAYE<sup>10</sup> WALLAR (*VIOLA IRENE<sup>9</sup> FRYER, NANCY<sup>8</sup> ATCHISON, IGNATIUS JR "NACE"<sup>7</sup>, IGNITIUS SR.<sup>6</sup>, BARTON<sup>5</sup>, JAMES<sup>4</sup>, JAMES<sup>3</sup>, JAMES<sup>2</sup>, WILLIAM #1<sup>1</sup>*) was born April 21, 1942 in St. Louis, MO.. She married JOHN FRANKLIN WILSON December 29, 1979 in Mt. Carmel, IL.. He was born 1948.

Child of FRANCES WALLAR and JOHN WILSON is:

- i. RACHEL JOHANNA<sup>11</sup> WILSON, b. November 23, 1984, Lexington, KY.,.

**1615.** SALLY Jo<sup>10</sup> WALLAR (*VIOLA IRENE<sup>9</sup> FRYER, NANCY<sup>8</sup> ATCHISON, IGNATIUS JR "NACE"<sup>7</sup>, IGNITIUS SR.<sup>6</sup>, BARTON<sup>5</sup>, JAMES<sup>4</sup>, JAMES<sup>3</sup>, JAMES<sup>2</sup>, WILLIAM #1<sup>1</sup>*) was born September 27, 1945 in Princeton, IN.. She married MARION ROBERT FELDMAN April 17, 1965 in Mt. Carmel, IL.. He was born 1940.

Children of SALLY WALLAR and MARION FELDMAN are:

- i. TAMI LEE<sup>11</sup> FELDMAN, b. December 18, 1966, Mt. Carmel, IL..
- ii. CHRISTI LYNN FELDMAN, b. May 08, 1969, Olney, IL..
- iii. TIMOTHY SCOTT FELDMAN, b. August 14, 1970, Olney, IL..

1616. FAYE ELLEN<sup>10</sup> WALLAR (*VIOLA IRENE<sup>9</sup> FRYER, NANCY<sup>8</sup> ATCHISON, IGNATIUS JR "NACE"<sup>7</sup>, IGNITIUS SR.<sup>6</sup>, BARTON<sup>5</sup>, JAMES 4<sup>4</sup>, JAMES 3<sup>3</sup>, JAMES 2<sup>2</sup>, WILLIAM #1<sup>1</sup>*) was born June 16, 1951 in Princeton, IN.. She married RON GIRTEN June 19, 1971 in Mt. Carmel, IL.. He was born 1948.

Children of FAYE WALLAR and RON GIRTEN are:

- i. JENNIFER ANNE<sup>11</sup> GIRTEN, b. June 27, 1977, Jackson, TN..
- ii. AMANDA BETH GIRTEN, b. November 28, 1979, Jackson, TN..
- iii. JEFFERY TODD GIRTEN, b. November 14, 1986.

1617. GLADYS<sup>10</sup> WEBBER (*BERTHA<sup>9</sup> BOYLR, SOPHIA "SOPHIE"<sup>8</sup> ATCHISON, IGNATIUS JR "NACE"<sup>7</sup>, IGNITIUS SR.<sup>6</sup>, BARTON<sup>5</sup>, JAMES 4<sup>4</sup>, JAMES 3<sup>3</sup>, JAMES 2<sup>2</sup>, WILLIAM #1<sup>1</sup>*) was born July 31, 1924. She married CHARLIE SHIELDS.

Children of GLADYS WEBBER and CHARLIE SHIELDS are:

- i. CHARLA<sup>11</sup> SHIELDS, m. BILL BENDER.
- ii. NICKI SHIELDS.

1618. BILL<sup>10</sup> WEBBER (*BERTHA<sup>9</sup> BOYLR, SOPHIA "SOPHIE"<sup>8</sup> ATCHISON, IGNATIUS JR "NACE"<sup>7</sup>, IGNITIUS SR.<sup>6</sup>, BARTON<sup>5</sup>, JAMES 4<sup>4</sup>, JAMES 3<sup>3</sup>, JAMES 2<sup>2</sup>, WILLIAM #1<sup>1</sup>*) was born May 29, 1926. He married MILDRED KABAT.

Children of BILL WEBBER and MILDRED KABAT are:

- i. DONNA<sup>11</sup> WEBBER, m. JOHNNIE MARKTOY.
- ii. CONNIE WEBBER, m. TIM MATHISS.
- iii. BARBARA WEBBER, m. DEON JOHNSTON.

1619. HAROLD<sup>10</sup> BEATY (*FLORENCE<sup>9</sup> BOYLE, SOPHIA "SOPHIE"<sup>8</sup> ATCHISON, IGNATIUS JR "NACE"<sup>7</sup>, IGNITIUS SR.<sup>6</sup>, BARTON<sup>5</sup>, JAMES 4<sup>4</sup>, JAMES 3<sup>3</sup>, JAMES 2<sup>2</sup>, WILLIAM #1<sup>1</sup>*)

Child of HAROLD BEATY is:

- i. STEVE<sup>11</sup> BEATY.

1620. EUVERA<sup>10</sup> JOHNSON (*LEONA<sup>9</sup> BOYLE, SOPHIA "SOPHIE"<sup>8</sup> ATCHISON, IGNATIUS JR "NACE"<sup>7</sup>, IGNITIUS SR.<sup>6</sup>, BARTON<sup>5</sup>, JAMES 4<sup>4</sup>, JAMES 3<sup>3</sup>, JAMES 2<sup>2</sup>, WILLIAM #1<sup>1</sup>*) was born 1936. She married (1) ROBERT SUMMER. She married (2) PATTON.

Child of EUVERA JOHNSON and ROBERT SUMMER is:

- i. WADE<sup>11</sup> SUMMER.

1621. ZENOBA<sup>10</sup> JOHNSON (*LEONA<sup>9</sup> BOYLE, SOPHIA "SOPHIE"<sup>8</sup> ATCHISON, IGNATIUS JR "NACE"<sup>7</sup>, IGNITIUS SR.<sup>6</sup>, BARTON<sup>5</sup>, JAMES 4<sup>4</sup>, JAMES 3<sup>3</sup>, JAMES 2<sup>2</sup>, WILLIAM #1<sup>1</sup>*) was born 1938. She married CHARLES MONROE.

Children of ZENOBA JOHNSON and CHARLES MONROE are:

- i. ROBBIE<sup>11</sup> MONROE.
- ii. CLAY EDWARD MONROE.
- iii. KOY MONROE.
- iv. KYLE MONROE.
- v. DAX MONROE.

1622. SARAH ELIZABETH<sup>10</sup> LINVILLE (*ROSE<sup>9</sup> RAINEY, MARY CATHERINE<sup>8</sup> WILLIAMS, PRUDENCE JANE "PRUDY"<sup>7</sup> ATCHISON, SAMUEL ISAH<sup>6</sup>, BARTON<sup>5</sup>, JAMES 4<sup>4</sup>, JAMES 3<sup>3</sup>, JAMES 2<sup>2</sup>, WILLIAM #1<sup>1</sup>*) was born June 30, 1906 in Fairfield, IL., and died December 22, 1982 in Ventura, CA.. She married (1) BASIL A. HURBACE. She married (2) LOUIS ALBERT KERNEN May 28, 1923 in Los Angeles, CA..

Notes for LOUIS ALBERT KERNEN:

He drowned.

Children of SARAH LINVILLE and LOUIS KERNEN are:

- i. BETTY ALBERTA<sup>11</sup> KERNEN, b. January 11, 1925, Orange Co, CA.; m. ELDON HARLEY TENNIS, October 04, 1941, Sparks, NY..
- ii. BARBARA ELEANOR KERNEN, b. July 11, 1926, Ventura, CA.; m. RICHARD BOLTIN.

**1623.** LESLIE OMONUEL<sup>10</sup> BROOKMAN (*MILLIE ANN<sup>9</sup> SHELTON, KEZIAH ELIZABETH<sup>8</sup> WILLIAMS, PRUDENCE JANE "PRUDY"<sup>7</sup> ATCHISON, SAMUEL ISAH<sup>6</sup>, BARTON<sup>5</sup>, JAMES 4<sup>4</sup>, JAMES 3<sup>3</sup>, JAMES 2<sup>2</sup>, WILLIAM #1<sup>1</sup>*) was born November 12, 1903 in Jefferson Co, IL.. He married ETHEL DUNCAN December 22, 1923. She was born 1905, and died 1957.

Children of LESLIE BROOKMAN and ETHEL DUNCAN are:

- i. JAMES<sup>11</sup> BROOKMAN.
- ii. STANLEY BROOKMAN.
- iii. OAKLY BROOKMAN.
2185. iv. ALFRED OMONUAL BROOKMAN.
- v. NORMA IRENE BROOKMAN.

**1624.** HOWARD<sup>10</sup> CLIFTON (*JANE<sup>9</sup> SHELTON, KEZIAH ELIZABETH<sup>8</sup> WILLIAMS, PRUDENCE JANE "PRUDY"<sup>7</sup> ATCHISON, SAMUEL ISAH<sup>6</sup>, BARTON<sup>5</sup>, JAMES 4<sup>4</sup>, JAMES 3<sup>3</sup>, JAMES 2<sup>2</sup>, WILLIAM #1<sup>1</sup>*) He married FREEDA BURTON.

Child of HOWARD CLIFTON and FREEDA BURTON is:

- i. HOWARD GENE<sup>11</sup> CLIFTON, m. DONNA MEDLIN.

**1625.** RUBY<sup>10</sup> CLIFTON (*JANE<sup>9</sup> SHELTON, KEZIAH ELIZABETH<sup>8</sup> WILLIAMS, PRUDENCE JANE "PRUDY"<sup>7</sup> ATCHISON, SAMUEL ISAH<sup>6</sup>, BARTON<sup>5</sup>, JAMES 4<sup>4</sup>, JAMES 3<sup>3</sup>, JAMES 2<sup>2</sup>, WILLIAM #1<sup>1</sup>*) was born 1914. She married ROBERT BRUCE.

Child of RUBY CLIFTON and ROBERT BRUCE is:

- i. ROBERT BRUCE<sup>11</sup> BRUCE.

**1626.** GLEN HOWELL<sup>10</sup> SHELTON (*JOHN WILLIAM<sup>9</sup>, KEZIAH ELIZABETH<sup>8</sup> WILLIAMS, PRUDENCE JANE "PRUDY"<sup>7</sup> ATCHISON, SAMUEL ISAH<sup>6</sup>, BARTON<sup>5</sup>, JAMES 4<sup>4</sup>, JAMES 3<sup>3</sup>, JAMES 2<sup>2</sup>, WILLIAM #1<sup>1</sup>*) was born April 16, 1910 in Jefferson Co, IL., and died April 14, 1987 in Jefferson Co, IL.. He married MILDRED VERNA MOORE July 17, 1928 in Jefferson Co, IL.. She was born 1911.

Children of GLEN SHELTON and MILDRED MOORE are:

2186. i. WILLIAM EDWARD<sup>11</sup> SHELTON.
2187. ii. JOHN ROBERT SHELTON, b. 1931.
- iii. JACK LINDELL SR SHELTON, b. October 1942, Jefferson Co, IL.; m. (1) CARMEN MILAGROS CARTAGENA RIVERALUNA; m. (2) BRENDA BLANKS, May 11, 1963; m. (3) SANDY HUTCHINSON, May 22, 1981.

**1627.** LOLA MAE<sup>10</sup> SHELTON (*JOHN WILLIAM<sup>9</sup>, KEZIAH ELIZABETH<sup>8</sup> WILLIAMS, PRUDENCE JANE "PRUDY"<sup>7</sup> ATCHISON, SAMUEL ISAH<sup>6</sup>, BARTON<sup>5</sup>, JAMES 4<sup>4</sup>, JAMES 3<sup>3</sup>, JAMES 2<sup>2</sup>, WILLIAM #1<sup>1</sup>*) was born October 07, 1918. She married PAUL OWENS. He was born 1916.

Child of LOLA SHELTON and PAUL OWENS is:

- i. MARITA KAYE<sup>11</sup> OWENS, b. July 06, 1948; m. EDWARD JESTER.

**1628.** CHARLES HALL<sup>10</sup> SHELTON (*CHARLES EVERETT<sup>9</sup>, KEZIAH ELIZABETH<sup>8</sup> WILLIAMS, PRUDENCE JANE "PRUDY"<sup>7</sup> ATCHISON, SAMUEL ISAH<sup>6</sup>, BARTON<sup>5</sup>, JAMES 4<sup>4</sup>, JAMES 3<sup>3</sup>, JAMES 2<sup>2</sup>, WILLIAM #1<sup>1</sup>*) was born June 01, 1908 in Jefferson Co, IL., and died September 01, 1988 in Jefferson Co, IL.. He married (1) VIVIAN EDNA MOORE August 06, 1927. She was born 1908, and died 1976. He married (2) IRENE EVELYN SHELTON February 10, 1979 in White Co, IL.. She was born 1919.

Children of CHARLES SHELTON and VIVIAN MOORE are:

2188. i. CHARLES EDWARD<sup>11</sup> SHELTON, b. April 01, 1928, Jefferson Co, IL..
2189. ii. CLYDE DALE SHELTON, b. December 06, 1930, Jefferson Co, IL..
2190. iii. IVA DARLENE SHELTON, b. March 29, 1933, Jefferson Co, IL..
2191. iv. JERRY BOB SHELTON, b. January 15, 1937, Jefferson Co, IL..

**1629.** GLADYS<sup>10</sup> SHELTON (*CHARLES EVERETT<sup>9</sup>, KEZIAH ELIZABETH<sup>8</sup> WILLIAMS, PRUDENCE JANE "PRUDY"<sup>7</sup> ATCHISON, SAMUEL ISAH<sup>6</sup>, BARTON<sup>5</sup>, JAMES 4<sup>4</sup>, JAMES 3<sup>3</sup>, JAMES 2<sup>2</sup>, WILLIAM #1<sup>1</sup>*) was born September 14, 1912 in Jefferson Co, IL..

She married EDWIN DALE ESTES December 24, 1930 in Jefferson Co, IL.. He was born 1912, and died 1981.

Children of GLADYS SHELTON and EDWIN ESTES are:

- 2192. i. CALVIN DALE<sup>11</sup> ESTES, b. May 31, 1936; d. December 30, 1962.
- 2193. ii. LINDA SUE ESTES, b. September 14, 1941, Jefferson Co, IL..
- 2194. iii. WILMA JANE ESTES, b. July 30, 1944.

1630. VERA HELEN SHELTON<sup>10</sup> SHELTON (*CHARLES EVERETT<sup>9</sup>, KEZIAH ELIZABETH<sup>8</sup> WILLIAMS, PRUDENCE JANE "PRUDY"<sup>7</sup> ATCHISON, SAMUEL ISAH<sup>6</sup>, BARTON<sup>5</sup>, JAMES 4<sup>4</sup>, JAMES 3<sup>3</sup>, JAMES 2<sup>2</sup>, WILLIAM #1<sup>1</sup>*) was born February 10, 1915 in Jefferson Co, IL.. She married ROBERT K. SCOTT December 22, 1965 in Jefferson Co, IL.. He was born 1913, and died 1986.

Child of VERA SHELTON and ROBERT SCOTT is:

- i. ROBERT EUGENE<sup>11</sup> SCOTT, b. June 29, 1945, Jefferson Co, IL.; m. (1) DIANN PIPER, December 22, 1965; m. (2) PATRICIA SPANGLER, October 17, 1970; m. (3) MARY ELLEN KING, September 02, 1989, St. Louis, MO..

1631. MYRTLE MAE<sup>10</sup> SHELTON (*CHARLES EVERETT<sup>9</sup>, KEZIAH ELIZABETH<sup>8</sup> WILLIAMS, PRUDENCE JANE "PRUDY"<sup>7</sup> ATCHISON, SAMUEL ISAH<sup>6</sup>, BARTON<sup>5</sup>, JAMES 4<sup>4</sup>, JAMES 3<sup>3</sup>, JAMES 2<sup>2</sup>, WILLIAM #1<sup>1</sup>*) was born May 05, 1924 in Jefferson Co, IL.. She married ROBERT ALLEN LIPE May 25, 1946 in Jefferson Co, IL.. He was born 1924.

Child of MYRTLE SHELTON and ROBERT LIPE is:

- i. CONNIE JO<sup>11</sup> LIPE, b. October 25, 1947, Jefferson Co, IL.; m. DALE BATEY, June 26, 1965, MI..

1632. WANDA LEE<sup>10</sup> SHELTON (*CHARLES EVERETT<sup>9</sup>, KEZIAH ELIZABETH<sup>8</sup> WILLIAMS, PRUDENCE JANE "PRUDY"<sup>7</sup> ATCHISON, SAMUEL ISAH<sup>6</sup>, BARTON<sup>5</sup>, JAMES 4<sup>4</sup>, JAMES 3<sup>3</sup>, JAMES 2<sup>2</sup>, WILLIAM #1<sup>1</sup>*) was born January 03, 1933 in Jefferson Co, IL.. She married RONALD LEE GOWLER January 25, 1952 in Jefferson Co, IL., son of ROY GOWLER and OPAL HIGHSMITH. He was born January 03, 1933 in Jefferson Co, IL., and died 1990.

Children of WANDA SHELTON and RONALD GOWLER are:

- i. RONALD STEPHEN<sup>11</sup> GOWLER, b. May 21, 1953, Jefferson Co, IL..
- ii. RHONDA LYNN GOWLER, b. October 29, 1955, Salem, IL..

1633. CECIL<sup>10</sup> FORD (*TENNESSEE<sup>9</sup> SHELTON, KEZIAH ELIZABETH<sup>8</sup> WILLIAMS, PRUDENCE JANE "PRUDY"<sup>7</sup> ATCHISON, SAMUEL ISAH<sup>6</sup>, BARTON<sup>5</sup>, JAMES 4<sup>4</sup>, JAMES 3<sup>3</sup>, JAMES 2<sup>2</sup>, WILLIAM #1<sup>1</sup>*) was born November 11, 1910 in Jefferson Co, IL.. She married (1) MASON MEADOR. She married (2) ELMER PAYNE. He was born 1903, and died 1962.

Children of CECIL FORD and ELMER PAYNE are:

- 2195. i. VELMA<sup>11</sup> PAYNE, b. 1928.
- 2196. ii. MAXINE PAYNE, b. 1930.
- 2197. iii. ARLENE PAYNE, b. 1930.
- iv. DONALD PAYNE, b. 1933.
- 2198. v. CLYDE PAYNE, b. 1937.

1634. DELIA MAY<sup>10</sup> FORD (*TENNESSEE<sup>9</sup> SHELTON, KEZIAH ELIZABETH<sup>8</sup> WILLIAMS, PRUDENCE JANE "PRUDY"<sup>7</sup> ATCHISON, SAMUEL ISAH<sup>6</sup>, BARTON<sup>5</sup>, JAMES 4<sup>4</sup>, JAMES 3<sup>3</sup>, JAMES 2<sup>2</sup>, WILLIAM #1<sup>1</sup>*) was born September 17, 1914. She married OWEN ELVIS LEMAR.

Children of DELIA FORD and OWEN LEMAR are:

- 2199. i. OWEN DWAYNE<sup>11</sup> LEMAR, b. 1938.
- 2200. ii. LARRY DALE LEMAR, b. 1942.

1635. OPAL<sup>10</sup> HIGHSMITH (*ALBERT C.<sup>9</sup>, JULIA ANN<sup>8</sup> WILLIAMS, PRUDENCE JANE "PRUDY"<sup>7</sup> ATCHISON, SAMUEL ISAH<sup>6</sup>, BARTON<sup>5</sup>, JAMES 4<sup>4</sup>, JAMES 3<sup>3</sup>, JAMES 2<sup>2</sup>, WILLIAM #1<sup>1</sup>*) was born November 16, 1906 in Jefferson Co, IL.. She married ROY GOWLER.

Children of OPAL HIGHSMITH and ROY GOWLER are:

- i. JANET EILEEN<sup>11</sup> GOWLER.
- ii. CARL LESLIE GOWLER, b. February 10, 1931, Jefferson Co, IL.; m. SHIRLEY MAE CARR, January 15, 1954.
- 2201. iii. RONALD LEE GOWLER, b. January 03, 1933, Jefferson Co, IL.; d. 1990.
- iv. LARRY DUANE GOWLER, b. September 21, 1946, Jefferson Co, IL.; m. SHARON KAY DUNCAN, May 24, 1969.

**1636.** RAY ALBERT<sup>10</sup> HIGHSMITH (*ALBERT C.<sup>9</sup>, JULIA ANN<sup>8</sup> WILLIAMS, PRUDENCE JANE "PRUDY"<sup>7</sup> ATCHISON, SAMUEL ISAH<sup>6</sup>, BARTON<sup>5</sup>, JAMES 4<sup>4</sup>, JAMES 3<sup>3</sup>, JAMES 2<sup>2</sup>, WILLIAM #1<sup>1</sup>*) was born September 05, 1909. He married VIVIAN EVELYN FRY September 15, 1933.

Children of RAY HIGHSMITH and VIVIAN FRY are:

- i. DARRELL CLINTON<sup>11</sup> HIGHSMITH, b. July 18, 1934.
- ii. HARLAN RAY HIGHSMITH, b. September 19, 1936.
- iii. MARSHALL WELDON HIGHSMITH, b. February 21, 1941.

**1637.** KENNETH EARL<sup>10</sup> HIGHSMITH (*ALBERT C.<sup>9</sup>, JULIA ANN<sup>8</sup> WILLIAMS, PRUDENCE JANE "PRUDY"<sup>7</sup> ATCHISON, SAMUEL ISAH<sup>6</sup>, BARTON<sup>5</sup>, JAMES 4<sup>4</sup>, JAMES 3<sup>3</sup>, JAMES 2<sup>2</sup>, WILLIAM #1<sup>1</sup>*) was born July 14, 1916 in Jefferson Co, IL.. He married EDITH MARIE GISH June 30, 1939.

Children of KENNETH HIGHSMITH and EDITH GISH are:

- i. EARL DEAN<sup>11</sup> HIGHSMITH, b. July 06, 1944.
- ii. DONNA MARIE HIGHSMITH, b. October 16, 1948.

**1638.** ELMER SCOTT<sup>10</sup> STALEY (*EDITH ALLELIA<sup>9</sup> SCOTT, NANCY JANE<sup>8</sup> WILLIAMS, PRUDENCE JANE "PRUDY"<sup>7</sup> ATCHISON, SAMUEL ISAH<sup>6</sup>, BARTON<sup>5</sup>, JAMES 4<sup>4</sup>, JAMES 3<sup>3</sup>, JAMES 2<sup>2</sup>, WILLIAM #1<sup>1</sup>*) was born August 20, 1921 in IL.. He married EVELYN MARIE TATE June 08, 1940 in Jefferson Co, IL..

Child of ELMER STALEY and EVELYN TATE is:

- i. ?<sup>11</sup> STALEY, m. PATRICIA.

**1639.** RICHARD REEDIS<sup>10</sup> ATCHISON (*RICHARD LEE<sup>9</sup>, THOMAS JEFFERSON<sup>8</sup>, JAMES HARRISON<sup>7</sup>, GEORGE WASHINGTON<sup>6</sup>, BARTON<sup>5</sup>, JAMES 4<sup>4</sup>, JAMES 3<sup>3</sup>, JAMES 2<sup>2</sup>, WILLIAM #1<sup>1</sup>*) was born January 24, 1932 in Jefferson Co, IL.. He married KATHLEEN AGNES GERMANE December 02, 1953.

Child of RICHARD ATCHISON and KATHLEEN GERMANE is:

- i. RICHARD ALAN<sup>11</sup> ATCHISON, b. June 29, 1955.

**1640.** LESTER LEE<sup>10</sup> ATCHISON (*TRELLIE E.<sup>9</sup>, GEORGE WASHINGTON<sup>8</sup>, JAMES HARRISON<sup>7</sup>, GEORGE WASHINGTON<sup>6</sup>, BARTON<sup>5</sup>, JAMES 4<sup>4</sup>, JAMES 3<sup>3</sup>, JAMES 2<sup>2</sup>, WILLIAM #1<sup>1</sup>*) was born May 16, 1930 in Marion Co, IL.. He married DORIS MAE BASSEN February 19, 1955.

Children of LESTER ATCHISON and DORIS BASSEN are:

- i. DEBRA LYNN<sup>11</sup> ATCHISON, b. August 13, 1956.
- ii. SANDRA LEE ATCHISON, b. August 02, 1958.
- iii. BRIAN KEITH ATCHISON, b. November 12, 1967.

**1641.** LOUIS NELSON<sup>10</sup> WAYLAND (*FLOSSIE GERTRUDE<sup>9</sup> PUCKETT, SARAH LUCINDA "SARIE"<sup>8</sup> ATCHISON, JAMES HARRISON<sup>7</sup>, GEORGE WASHINGTON<sup>6</sup>, BARTON<sup>5</sup>, JAMES 4<sup>4</sup>, JAMES 3<sup>3</sup>, JAMES 2<sup>2</sup>, WILLIAM #1<sup>1</sup>*) was born June 28, 1923 in Jefferson Co, IL.. He married DOROTHY LORRAINE ADAMS April 18, 1942. She was born 1920.

Children of LOUIS WAYLAND and DOROTHY ADAMS are:

2202. i. LARRY DALE<sup>11</sup> WAYLAND, b. May 19, 1951, Lake Co, IN..
2203. ii. CHERYL KEY WAYLAND, b. January 23, 1955, Lake Co, IN..
2204. iii. DONNA RENEE WAYLAND, b. July 28, 1957, Lake Co, IN..

**1642.** EDNA MAXINE<sup>10</sup> WAYLAND (*FLOSSIE GERTRUDE<sup>9</sup> PUCKETT, SARAH LUCINDA "SARIE"<sup>8</sup> ATCHISON, JAMES HARRISON<sup>7</sup>, GEORGE WASHINGTON<sup>6</sup>, BARTON<sup>5</sup>, JAMES 4<sup>4</sup>, JAMES 3<sup>3</sup>, JAMES 2<sup>2</sup>, WILLIAM #1<sup>1</sup>*) was born January 01, 1929 in Jefferson Co, IL.. She married (1) IVAN HERSHEL AUSTIN April 05, 1947. He was born 1927. She married (2) KENNETH DALE LESURE August 04, 1973. He was born 1927, and died 1992.

Children of EDNA WAYLAND and IVAN AUSTIN are:

- i. LINDA GAY<sup>11</sup> AUSTIN, b. March 05, 1949.
- ii. ROGER WAYNE AUSTIN, b. April 27, 1951.
- iii. CAROL DEEANN AUSTIN, b. November 12, 1952.
- iv. GLEN IVAN AUSTIN, b. January 10, 1954.

v. BARBARA DARLENE AUSTIN, b. January 13, 1960.

1643. RALPH<sup>10</sup> BUMPUS (*NANCY ELIZABETH<sup>9</sup> MARLOW, MARY MELINDA<sup>8</sup> ATCHISON, SAMUEL ISAH<sup>7</sup>, GEORGE WASHINGTON<sup>6</sup>, BARTON<sup>5</sup>, JAMES<sup>4</sup>, JAMES<sup>3</sup>, JAMES<sup>2</sup>, WILLIAM #1<sup>1</sup>*) was born June 11, 1906, and died 1991. He married BEULAH REOLA STORY.

Children of RALPH BUMPUS and BEULAH STORY are:

- i. WANDA LEE<sup>11</sup> BUMPUS, b. January 25, 1930.
- ii. ECELYN IRENE BUMPUS, b. April 01, 1932.
- iii. MARTIN LOWELL BUMPUS, b. May 13, 1944.

1644. GEORGE EARL<sup>10</sup> BUMPUS (*NANCY ELIZABETH<sup>9</sup> MARLOW, MARY MELINDA<sup>8</sup> ATCHISON, SAMUEL ISAH<sup>7</sup>, GEORGE WASHINGTON<sup>6</sup>, BARTON<sup>5</sup>, JAMES<sup>4</sup>, JAMES<sup>3</sup>, JAMES<sup>2</sup>, WILLIAM #1<sup>1</sup>*) was born September 24, 1907. He married DORA BELLE WANGLER.

Children of GEORGE BUMPUS and DORA WANGLER are:

- i. FRANCES LORENE<sup>11</sup> BUMPUS.
- ii. FREDERICK EARL BUMPUS.
- iii. ROBERT McDONALD BUMPUS.

1645. NEAL<sup>10</sup> BUMPUS (*NANCY ELIZABETH<sup>9</sup> MARLOW, MARY MELINDA<sup>8</sup> ATCHISON, SAMUEL ISAH<sup>7</sup>, GEORGE WASHINGTON<sup>6</sup>, BARTON<sup>5</sup>, JAMES<sup>4</sup>, JAMES<sup>3</sup>, JAMES<sup>2</sup>, WILLIAM #1<sup>1</sup>*) was born March 06, 1909. He married MILDRED NIEMEYER.

Children of NEAL BUMPUS and MILDRED NIEMEYER are:

- i. DOROTHEA AMANDA<sup>11</sup> BUMPUS, b. November 26, 1930.
- ii. RICHARD CORNELIUS BUMPUS, b. July 20, 1934.
- iii. KATHRYN ANN BUMPUS, b. February 23, 1936.
- iv. NANCY JEAN BUMPUS, b. August 12, 1945.

1646. OREN<sup>10</sup> BUMPUS (*NANCY ELIZABETH<sup>9</sup> MARLOW, MARY MELINDA<sup>8</sup> ATCHISON, SAMUEL ISAH<sup>7</sup>, GEORGE WASHINGTON<sup>6</sup>, BARTON<sup>5</sup>, JAMES<sup>4</sup>, JAMES<sup>3</sup>, JAMES<sup>2</sup>, WILLIAM #1<sup>1</sup>*) was born Abt. 1911, and died October 18, 1981. He married PAULINE COCKLEN.

Children of OREN BUMPUS and PAULINE COCKLEN are:

- i. BARBARA<sup>11</sup> BUMPUS.
- ii. ROBERTA BUMPUS.
- iii. LARRY BUMPUS.

1647. WILLIAM DEAN<sup>10</sup> BUMPUS (*NANCY ELIZABETH<sup>9</sup> MARLOW, MARY MELINDA<sup>8</sup> ATCHISON, SAMUEL ISAH<sup>7</sup>, GEORGE WASHINGTON<sup>6</sup>, BARTON<sup>5</sup>, JAMES<sup>4</sup>, JAMES<sup>3</sup>, JAMES<sup>2</sup>, WILLIAM #1<sup>1</sup>*) was born April 23, 1914. He married MARY ESTHER NEWMAN August 31, 1940.

Child of WILLIAM BUMPUS and MARY NEWMAN is:

- i. DALE WILLIAM<sup>11</sup> BUMPUS, b. February 23, 1945.

1648. VIRGIL<sup>10</sup> MARLOW (*WILLIAM EDWARD<sup>9</sup>, MARY MELINDA<sup>8</sup> ATCHISON, SAMUEL ISAH<sup>7</sup>, GEORGE WASHINGTON<sup>6</sup>, BARTON<sup>5</sup>, JAMES<sup>4</sup>, JAMES<sup>3</sup>, JAMES<sup>2</sup>, WILLIAM #1<sup>1</sup>*) He married FRANCES DELONG.

Children of VIRGIL MARLOW and FRANCES DELONG are:

- i. VIRGIL<sup>11</sup> MARLOW.
- ii. BILLY MARLOW.
- iii. BRUCE MARLOW.
- iv. MICHAEL MARLOW.
- v. CINDY MARLOW.

1649. FREDa CORINE<sup>10</sup> MARLOW (*WILLIAM EDWARD<sup>9</sup>, MARY MELINDA<sup>8</sup> ATCHISON, SAMUEL ISAH<sup>7</sup>, GEORGE WASHINGTON<sup>6</sup>, BARTON<sup>5</sup>, JAMES<sup>4</sup>, JAMES<sup>3</sup>, JAMES<sup>2</sup>, WILLIAM #1<sup>1</sup>*) was born 1911, and died 1938. She married VALENTINE "VOL" ALLEN, son of CHARLES ALLEN and NELLIE POWERS.

Children of FREDa MARLOW and VALENTINE ALLEN are:

- i. WANDA LEE<sup>11</sup> ALLEN, b. December 30, 1928; m. CLARENCE OVAL WILLIAMSON.
- ii. CHARLES EDWARD ALLEN, b. October 25, 1930; m. MARY ANN FARTHING.
- iii. DORIS ANN ALLEN, b. June 29, 1933; m. NELSON COFFEY.

**1650.** EDWARD ELZIE<sup>10</sup> MARLOW (*WILLIAM EDWARD<sup>9</sup>, MARY MELINDA<sup>8</sup> ATCHISON, SAMUEL ISAH<sup>7</sup>, GEORGE WASHINGTON<sup>6</sup>, BARTON<sup>5</sup>, JAMES<sup>4</sup>, JAMES<sup>3</sup>, JAMES<sup>2</sup>, WILLIAM #1<sup>1</sup>*) was born December 22, 1913. He married ISABELLA MELVINA KITTENGER June 07, 1936.

Child of EDWARD MARLOW and ISABELLA KITTENGER is:

- i. DALE CLORINE<sup>11</sup> MARLOW, b. December 05, 1951.

**1651.** EDITH ELLEN<sup>10</sup> MARLOW (*WILLIAM EDWARD<sup>9</sup>, MARY MELINDA<sup>8</sup> ATCHISON, SAMUEL ISAH<sup>7</sup>, GEORGE WASHINGTON<sup>6</sup>, BARTON<sup>5</sup>, JAMES<sup>4</sup>, JAMES<sup>3</sup>, JAMES<sup>2</sup>, WILLIAM #1<sup>1</sup>*) was born May 31, 1916. She married PHIL GLENN HARLAN.

Children of EDITH MARLOW and PHIL HARLAN are:

- i. WILLIAM GLENN<sup>11</sup> HARLAN.
- ii. JIMMIE LEE HARLAN.
- iii. SHARON LOUISE HARLAN.
- iv. JACKSON NEAL HARLAN.
- v. CHARLES DWAIN HARLAN.
- vi. GARY EUGENE HARLAN.

**1652.** RAYMOND EUGENE<sup>10</sup> ATCHISON (*CHARLES RAYMOND<sup>9</sup>, WILLIAM HENRY<sup>8</sup>, SAMUEL ISAH<sup>7</sup>, GEORGE WASHINGTON<sup>6</sup>, BARTON<sup>5</sup>, JAMES<sup>4</sup>, JAMES<sup>3</sup>, JAMES<sup>2</sup>, WILLIAM #1<sup>1</sup>*) was born January 10, 1918 in Jefferson Co, IL.. He married MILDRED ALINE MCCLURE January 20, 1949. She was born 1919, and died 1991.

Children of RAYMOND ATCHISON and MILDRED MCCLURE are:

- i. GARY RAYMOND DR<sup>11</sup> ATCHISON, b. 1950; m. (1) CYNTHIA BIRD, August 17, 1974; m. (2) KATHY AVERY, 1987.
- ii. JAMES ALAN DR ATCHISON, b. January 18, 1953, Jefferson Co, IL.; m. MARGARET SCHEFFLER.

**1653.** ROY E. "SY"<sup>10</sup> GILL (*IVA FRANCES<sup>9</sup> ATCHISON, WILLIAM HENRY<sup>8</sup>, SAMUEL ISAH<sup>7</sup>, GEORGE WASHINGTON<sup>6</sup>, BARTON<sup>5</sup>, JAMES<sup>4</sup>, JAMES<sup>3</sup>, JAMES<sup>2</sup>, WILLIAM #1<sup>1</sup>*) was born April 10, 1915, and died February 01, 1973. He married MABEL SANDERS 1935.

Child of ROY GILL and MABEL SANDERS is:

- i. MARVIN "SONNY"<sup>11</sup> GILL.

**1654.** EUNICE E.<sup>10</sup> WHITE (*WOODFIN<sup>9</sup> ATCHISON, JOSEPH HENRY<sup>8</sup>, HENRY CLAY<sup>7</sup>, JOSEPH<sup>6</sup>, HENRY<sup>5</sup>, JAMES<sup>4</sup>, JAMES<sup>3</sup>, JAMES<sup>2</sup>, WILLIAM #1<sup>1</sup>*) She married (1) STAN CUNNINGHAM. She married (2) RED BRYAN.

Child of EUNICE WHITE and STAN CUNNINGHAM is:

- i. R. A.<sup>11</sup> CUNNINGHAM.

**1655.** NOBLE OZZIE<sup>10</sup> LYLES (*SUSYE RUTH<sup>9</sup> ATCHISON, JOSEPH HENRY<sup>8</sup>, HENRY CLAY<sup>7</sup>, JOSEPH<sup>6</sup>, HENRY<sup>5</sup>, JAMES<sup>4</sup>, JAMES<sup>3</sup>, JAMES<sup>2</sup>, WILLIAM #1<sup>1</sup>*) was born January 17, 1919, and died November 04, 1966 in Biloxi, MS.. He married (1) ELANOR INEZ HUNT August 28, 1946 in Birmingham, AL.. She was born March 24, 1914 in Birmingham, AL., and died June 1978 in Philadelphia, PA.. He married (2) VIRGINIA CANTERBURY Abt. 1948. She was born November 13, 1920, and died April 1982 in Biloxi, MS..

Children of NOBLE LYLES and VIRGINIA CANTERBURY are:

- i. IRENE<sup>11</sup> LYLES, b. August 19, 1950.
- ii. CHARLOTTE LYLES, b. 1955.

**1656.** RALPH RUFORD<sup>10</sup> LYLES (*SUSYE RUTH<sup>9</sup> ATCHISON, JOSEPH HENRY<sup>8</sup>, HENRY CLAY<sup>7</sup>, JOSEPH<sup>6</sup>, HENRY<sup>5</sup>, JAMES<sup>4</sup>, JAMES<sup>3</sup>, JAMES<sup>2</sup>, WILLIAM #1<sup>1</sup>*) was born May 24, 1921 in Birmingham, AL., and died September 19, 1992 in Birmingham, AL.. He married (1) LOTTIE DORIS HURD in Birmingham, AL.. He married (2) FRANCES LUCILE KAHLE 1946. She was born September 24, 1923 in Birmingham, AL., and died January 23, 1996 in Charleston, WV. He married (3) CHARLOTTE ANN CHANDLEY July 17, 1965 in Valhermoso Springs, Jefferson Co, AL.. She was born October 05, 1939 in Knoxville, TN..



Child of RALPH LYLES and LOTTIE HURD is:

2205. i. RALPH RUFORD JR<sup>11</sup> LYLES, b. July 13, 1942, Birmingham, AL..

Children of RALPH LYLES and FRANCES KAHLE are:

2206. ii. ROBERT KAHLE<sup>11</sup> LYLES, b. September 14, 1950, Birmingham, AL..  
2207. iii. KEN PAUL LYLES, b. September 30, 1959, Huntsville, AL..  
iv. SANDRA RENAUE OGLESBY LYLES, b. October 17, 1960, Rome, Italy.

1657. JOSEPH<sup>10</sup> GREELY (*LULA<sup>9</sup> ATCHISON, JOSEPH HENRY<sup>8</sup>, HENRY CLAY<sup>7</sup>, JOSEPH<sup>6</sup>, HENRY<sup>5</sup>, JAMES 4<sup>4</sup>, JAMES 3<sup>3</sup>, JAMES 2<sup>2</sup>, WILLIAM #1<sup>1</sup>*) He married HELEN.

Children of JOSEPH GREELY and HELEN are:

- i. CAROLYN<sup>11</sup> GREELY.  
ii. TOMMY GREELY.

1658. JUDITH KAY<sup>10</sup> MANSHIP (*EDNA MAE :EDDIE<sup>9</sup> SAIN, SUSAN ANN "SUE"<sup>8</sup> ATCHISON, CHARLES REV.<sup>7</sup>, JAMES ARNOLD<sup>6</sup>, JOSEPH THOMPSON<sup>5</sup>, JAMES 4<sup>4</sup>, JAMES 3<sup>3</sup>, JAMES 2<sup>2</sup>, WILLIAM #1<sup>1</sup>*) was born June 18, 1947 in Shelby County, IL.. She married JAMES EDWARD GRAVEN, son of RAY GRAVEN and ETHEL JENNINGS. He was born July 24, 1945 in Shelbyville, IL..

Children of JUDITH MANSHIP and JAMES GRAVEN are:

2208. i. STEPHANIE JO<sup>11</sup> GRAVEN, b. June 27, 1966, Shelbyville, IL..  
2209. ii. TIFFANIE SUE GRAVEN, b. August 12, 1966, Coles County, IL..  
2210. iii. HEATH BRADLEY GRAVEN, b. May 09, 1972, Coles County, IL..

1659. JAMES RAY (JAY)<sup>10</sup> MANSHIP (*EDNA MAE :EDDIE<sup>9</sup> SAIN, SUSAN ANN "SUE"<sup>8</sup> ATCHISON, CHARLES REV.<sup>7</sup>, JAMES ARNOLD<sup>6</sup>, JOSEPH THOMPSON<sup>5</sup>, JAMES 4<sup>4</sup>, JAMES 3<sup>3</sup>, JAMES 2<sup>2</sup>, WILLIAM #1<sup>1</sup>*) was born August 28, 1948 in Shelby County, IL.. He married MARY JOAN LANGLEY.

Children of JAMES MANSHIP and MARY LANGLEY are:

- i. KYLE ANDREW<sup>11</sup> MANSHIP, b. March 16, 1972, Coles County, IL..  
ii. BLAKE ANTHONY MANSHIP, b. July 23, 1974, Coles County, IL..

1660. KEVIN DEAN<sup>10</sup> MANSHIP (*EDNA MAE :EDDIE<sup>9</sup> SAIN, SUSAN ANN "SUE"<sup>8</sup> ATCHISON, CHARLES REV.<sup>7</sup>, JAMES ARNOLD<sup>6</sup>, JOSEPH THOMPSON<sup>5</sup>, JAMES 4<sup>4</sup>, JAMES 3<sup>3</sup>, JAMES 2<sup>2</sup>, WILLIAM #1<sup>1</sup>*) was born July 21, 1966 in Shelbyville, IL. He married PAMELA NABER.

Child of KEVIN MANSHIP and PAMELA NABER is:

- i. GARRETT<sup>11</sup> MANSHIP, b. December 1994.

### Generation No. 11

1661. LAWRENCE FRANK<sup>11</sup> MARANVILLE (*CARRIE HONOR<sup>10</sup> WILLISON, FRANK KOPHEOUS<sup>9</sup>, MARTHA (PATSEY) JANE<sup>8</sup> MCMAHAN, LETTY M.<sup>7</sup> HARRIS, PATSEY<sup>6</sup> SHIPP, LETITIA (LETTY)<sup>5</sup> ATCHISON, JOHN #4<sup>4</sup>, WILLIAM #3<sup>3</sup>, WILLIAM #2<sup>2</sup>, WILLIAM #1<sup>1</sup>*) was born January 06, 1919 in Utica, KS. He married EVELYN MARIE DELL, daughter of CLAUDE DELL and GENIE REEL. She was born September 26, 1916.

Notes for LAWRENCE FRANK MARANVILLE:

Lives in Shelton, WA. Has Dora's records in Shipp Tree..

Children of LAWRENCE MARANVILLE and EVELYN DELL are:

2211. i. JANET SUE<sup>12</sup> MARANVILLE, b. December 24, 1946, Chicago, IL.  
ii. DEBORAH ANN MARANVILLE, b. December 30, 1949, New Kensington, PA.  
iii. NANCY BETH MARANVILLE, b. November 28, 1953, Shelton, WA.

1662. DORA BELLE<sup>11</sup> MARANVILLE (*CARRIE HONOR<sup>10</sup> WILLISON, FRANK KOPHEOUS<sup>9</sup>, MARTHA (PATSEY) JANE<sup>8</sup> MCMAHAN, LETTY M.<sup>7</sup> HARRIS, PATSEY<sup>6</sup> SHIPP, LETITIA (LETTY)<sup>5</sup> ATCHISON, JOHN #4<sup>4</sup>, WILLIAM #3<sup>3</sup>, WILLIAM #2<sup>2</sup>, WILLIAM #1<sup>1</sup>*) was born

December 25, 1920 in Enid, Garfield CO, OK., and died October 1989 in Newkirk, Kay CO, OK.. She married ORAN DEAN STEFFEY 1943, son of ONIS STEFFEY and LEONA HENRY. He was born May 19, 1921 in Billings, Noble CO, OK..

Notes for DORA BELLE MARANVILLE:

Dora researched the Shipp part of her family. She died, her Brother Frank has her records. Soc. Sec. Death Records, # 441-44-8464, Residence 74601 Newkirk, Kay, OK.

Child of DORA MARANVILLE and ORAN STEFFEY is:

2212. i. ONIS GENE<sup>12</sup> STEFFEY, b. September 21, 1944, Cushing, OK.

**1663.** HELEN TREGO<sup>11</sup> MARANVILLE (*CARRIE HONOR<sup>10</sup> WILLISON, FRANK KOPHEOUS<sup>9</sup>, MARTHA (PATSEY) JANE<sup>8</sup> MCMAHAN, LETTY M.<sup>7</sup> HARRIS, PATSEY<sup>6</sup> SHIPP, LETITIA (LETTY)<sup>5</sup> ATCHISON, JOHN #4<sup>4</sup>, WILLIAM #3<sup>3</sup>, WILLIAM #2<sup>2</sup>, WILLIAM #1<sup>1</sup>*) was born September 08, 1922 in Enid, OK, and died January 19, 1951 in Norman, OK. She married JOSEPH ANDREW CARACH May 02, 1943 in Winfield, KS., son of ANDREW CARACH and IRENE KENDERE. He was born February 17, 1915 in Youngstown, OH, and died January 05, 1972 in Youngstown, OH.

Notes for HELEN TREGO MARANVILLE:

Buried in Cushing, OK.

Notes for JOSEPH ANDREW CARACH:

Buried in Calvary Cemetery. Flight Engineer, U S Air Force in WW11, until 11/7/1945

Child of HELEN MARANVILLE and JOSEPH CARACH is:

2213. i. CAROLYN IRENE<sup>12</sup> CARACH, b. July 16, 1944, Cushing, OK.

**1664.** PEGGY LYNN<sup>11</sup> SHORT (*BETTY JEAN<sup>10</sup> SHIPP, ROBERT WILLIAM<sup>9</sup>, ROBERT LOGAN #1<sup>8</sup>, LOGAN HARVEY<sup>7</sup>, BENJAMIN HOWARD #1<sup>6</sup>, LETITIA (LETTY)<sup>5</sup> ATCHISON, JOHN #4<sup>4</sup>, WILLIAM #3<sup>3</sup>, WILLIAM #2<sup>2</sup>, WILLIAM #1<sup>1</sup>*) was born February 08, 1950 in Independence, MO. She married DENNIS RAY ANTHANY.

Child of PEGGY SHORT and DENNIS ANTHANY is:

i. CHRISTOPHER RAY<sup>12</sup> ANTHANY, b. January 30, 1975, Port Huenema, CA.

**1665.** JAMES WALKER #2<sup>11</sup> FERGUSON (*JAMES WALKER #1<sup>10</sup>, ALDA PAULINE<sup>9</sup> BALLEW, GABIE SOUTHWORTH<sup>8</sup> SHIPP, LOGAN HARVEY<sup>7</sup>, BENJAMIN HOWARD #1<sup>6</sup>, LETITIA (LETTY)<sup>5</sup> ATCHISON, JOHN #4<sup>4</sup>, WILLIAM #3<sup>3</sup>, WILLIAM #2<sup>2</sup>, WILLIAM #1<sup>1</sup>*) was born May 11, 1937. He married HEIDE KRANTWIG February 27, 1960.

Children of JAMES FERGUSON and HEIDE KRANTWIG are:

- i. MARY BETH<sup>12</sup> FERGUSON, b. January 06, 1951; m. BOB ROUTH, June 01, 1969.
- ii. MARTHA KAY FERGUSON, b. December 21, 1951.
- iii. CONNIE SUE FERGUSON, b. February 23, 1961, Glasgow, Mo..
- iv. STENEN DEAN FERGUSON, b. July 12, 1963, Glasgow, Mo..

**1666.** WILMAN RAY<sup>11</sup> FERGUSON (*RUSSELL WILMAN<sup>10</sup>, ALDA PAULINE<sup>9</sup> BALLEW, GABIE SOUTHWORTH<sup>8</sup> SHIPP, LOGAN HARVEY<sup>7</sup>, BENJAMIN HOWARD #1<sup>6</sup>, LETITIA (LETTY)<sup>5</sup> ATCHISON, JOHN #4<sup>4</sup>, WILLIAM #3<sup>3</sup>, WILLIAM #2<sup>2</sup>, WILLIAM #1<sup>1</sup>*) was born November 19, 1935 in Armstrong, MO..

Children of WILMAN RAY FERGUSON are:

- i. CHERYL FAY<sup>12</sup> FERGUSON, b. December 17, 1957.
- ii. TERRI RAE FERGUSON, b. July 21, 1960.
- iii. DARLA KAY FERGUSON, b. July 22, 1964.

**1667.** WILLIAM FREDERICK<sup>11</sup> LUDWIG (*BETTY JO<sup>10</sup> SHIPLEY, WILLIAM JEWEL<sup>9</sup> WHEELER, LUTIE BELLE<sup>8</sup> SHIPP, LOGAN HARVEY<sup>7</sup>, BENJAMIN HOWARD #1<sup>6</sup>, LETITIA (LETTY)<sup>5</sup> ATCHISON, JOHN #4<sup>4</sup>, WILLIAM #3<sup>3</sup>, WILLIAM #2<sup>2</sup>, WILLIAM #1<sup>1</sup>*) was born April 15, 1949. He married (1) PATTIE RENEE ROBINSON December 27, 1968. She was born January 13, 1957 in Dallas, Tex.. He married (2) JUDITH GAIL STEPHENS December 27, 1968. She was born March 07, 1951 in Odessa, TX.

Notes for PATTIE RENEE ROBINSON:

b 1/13/1957, Dallas, TX

Marriage Notes for WILLIAM LUDWIG and JUDITH STEPHENS:  
Divorced 6/8/1979.

Child of WILLIAM LUDWIG and JUDITH STEPHENS is:

- i. WILLIAM ANDREW<sup>12</sup> LUDWIG, b. June 06, 1970, Ennis, Ellis CO, TX.; m. HEATHER SCHONOVER, April 12, 1997, Methodist Church, TX.

1668. DEBORAH<sup>11</sup> LUDWIG (*BETTY JO<sup>10</sup> SHIPLEY, WILLIAM JEWEL<sup>9</sup> WHEELER, LUTIE BELLE<sup>8</sup> SHIPP, LOGAN HARVEY<sup>7</sup>, BENJAMIN HOWARD #1<sup>6</sup>, LETITIA (LETTY)<sup>5</sup> ATCHISON, JOHN #4<sup>4</sup>, WILLIAM #3<sup>3</sup>, WILLIAM #2<sup>2</sup>, WILLIAM #1<sup>1</sup>*) was born August 20, 1950. She married RONALD TREMAN OGLESBY February 07, 1981 in Ennis, Tex... He was born September 05, 1946 in Tyler, Tex..

Notes for RONALD TREMAN OGLESBY:  
b 9/5/1946, Tyler, TX

Children of DEBORAH LUDWIG and RONALD OGLESBY are:

- i. SHARON ELIZABETH<sup>12</sup> OGLESBY, b. January 22, 1970, Dallas, Tex..
- ii. STEPHEN WOFFARD OGLESBY, b. September 17, 1973, Dallas, Tex..

1669. ROBERT CHRISTOPHER #1<sup>11</sup> LUDWIG (*BETTY JO<sup>10</sup> SHIPLEY, WILLIAM JEWEL<sup>9</sup> WHEELER, LUTIE BELLE<sup>8</sup> SHIPP, LOGAN HARVEY<sup>7</sup>, BENJAMIN HOWARD #1<sup>6</sup>, LETITIA (LETTY)<sup>5</sup> ATCHISON, JOHN #4<sup>4</sup>, WILLIAM #3<sup>3</sup>, WILLIAM #2<sup>2</sup>, WILLIAM #1<sup>1</sup>*) was born March 17, 1953 in Ennis, Ellis CO, Tex.. He married BARBARA ANN TROJACEK October 28, 1982 in Ennis, Ellis CO, Tex.. She was born August 06, 1954 in Ennis, Tex..

Notes for BARBARA ANN TROJACEK:  
b 8/6/1954, Ennis, TX

Children of ROBERT LUDWIG and BARBARA TROJACEK are:

- i. ANGELA DENICE<sup>12</sup> LUDWIG, b. November 13, 1973, Corsicana, Tex.; m. DAVID PLAZEK, May 31, 1992, Ennis, Tex..
- ii. JENNIFER DIANE LUDWIG, b. December 23, 1976, Corsicana, Tex..
- iii. ROBERT CHRISTOPHER #2 LUDWIG, b. December 13, 1977, Corsicana, Tex..
- iv. LINDSEY ANN LUDWIG, b. July 13, 1982, Corsicana, Tex..

1670. ERIC KARL<sup>11</sup> LUDWIG (*BETTY JO<sup>10</sup> SHIPLEY, WILLIAM JEWEL<sup>9</sup> WHEELER, LUTIE BELLE<sup>8</sup> SHIPP, LOGAN HARVEY<sup>7</sup>, BENJAMIN HOWARD #1<sup>6</sup>, LETITIA (LETTY)<sup>5</sup> ATCHISON, JOHN #4<sup>4</sup>, WILLIAM #3<sup>3</sup>, WILLIAM #2<sup>2</sup>, WILLIAM #1<sup>1</sup>*) was born December 12, 1955 in Ennis, Ellis CO, Tex.. He married ROSEMARY ANN FOWLER October 27, 1979 in Ennis, Tex... She was born April 04, 1957 in Ennis, Tex..

Notes for ROSEMARY ANN FOWLER:  
b 4/4/1957, Ennis, TX

Children of ERIC LUDWIG and ROSEMARY FOWLER are:

- i. JOSHUA ERIK<sup>12</sup> LUDWIG, b. November 27, 1983, Corsicana, Tex..
- ii. MATTHEW SCOTT LUDWIG, b. April 14, 1987, Corsicana, Tex..
- iii. LUCAS BENJAMIN LUDWIG, b. August 27, 1992, Baylor-Ennis, Tex..

1671. TODD ALAN<sup>11</sup> SHIPLEY (*ROBERT WHEELER<sup>10</sup>, WILLIAM JEWEL<sup>9</sup> WHEELER, LUTIE BELLE<sup>8</sup> SHIPP, LOGAN HARVEY<sup>7</sup>, BENJAMIN HOWARD #1<sup>6</sup>, LETITIA (LETTY)<sup>5</sup> ATCHISON, JOHN #4<sup>4</sup>, WILLIAM #3<sup>3</sup>, WILLIAM #2<sup>2</sup>, WILLIAM #1<sup>1</sup>*) was born September 26, 1957 in Pensacola, Fla.. He married MELISSA LEE KOLDUS January 08, 1983 in College Station, Tex.. She was born May 14, 1959 in Pine Bluff, Ark..

Notes for MELISSA LEE KOLDUS:  
b 5/14/1959, Pine Bluff, AR

Children of TODD SHIPLEY and MELISSA KOLDUS are:

- i. RACHEL KATHERINE<sup>12</sup> SHIPLEY, b. August 05, 1989, FT Worth, Tex..
- ii. RILEY COURTLAND SHIPLEY, b. December 28, 1992, FT Worth, Tex..
- iii. RIDGE CAMERON (RIDGE) SHIPLEY, b. October 14, 1994.

**1672.** ROSS STEVEN<sup>11</sup> SHIPLEY (*ROBERT WHEELER<sup>10</sup>, WILLIAM JEWEL<sup>9</sup> WHEELER, LUTIE BELLE<sup>8</sup> SHIPP, LOGAN HARVEY<sup>7</sup>, BENJAMIN HOWARD #1<sup>6</sup>, LETITIA (LETTY)<sup>5</sup> ATCHISON, JOHN #4<sup>4</sup>, WILLIAM #3<sup>3</sup>, WILLIAM #2<sup>2</sup>, WILLIAM #1<sup>1</sup>*) was born September 06, 1958 in Guayaquil, Ecuador. He married SHAUN HILL.

Children of ROSS SHIPLEY and SHAUN HILL are:

- i. COLE MC BRIETY<sup>12</sup> SHIPLEY, b. December 10, 1988, Dallas, Tex..
- ii. EVAN HILL SHIPLEY, b. December 02, 1990, Dallas, Tex..
- iii. SHERIDAN RAE SHIPLEY, b. October 26, 1993, Dallas, Tex..

**1673.** KIRK EVAN<sup>11</sup> SHIPLEY (*ROBERT WHEELER<sup>10</sup>, WILLIAM JEWEL<sup>9</sup> WHEELER, LUTIE BELLE<sup>8</sup> SHIPP, LOGAN HARVEY<sup>7</sup>, BENJAMIN HOWARD #1<sup>6</sup>, LETITIA (LETTY)<sup>5</sup> ATCHISON, JOHN #4<sup>4</sup>, WILLIAM #3<sup>3</sup>, WILLIAM #2<sup>2</sup>, WILLIAM #1<sup>1</sup>*) was born September 15, 1959 in Balboa, Canal Zone. He married LESLIE ROBERTS.

Children of KIRK SHIPLEY and LESLIE ROBERTS are:

- i. HALIE<sup>12</sup> SHIPLEY.
- ii. LAUREN SHIPLEY.
- iii. PARK HOLDEN SHIPLEY, b. March 19, 1996, Greensboro, N. C..

**1674.** KARA LEIGH<sup>11</sup> SHIPLEY (*ROBERT WHEELER<sup>10</sup>, WILLIAM JEWEL<sup>9</sup> WHEELER, LUTIE BELLE<sup>8</sup> SHIPP, LOGAN HARVEY<sup>7</sup>, BENJAMIN HOWARD #1<sup>6</sup>, LETITIA (LETTY)<sup>5</sup> ATCHISON, JOHN #4<sup>4</sup>, WILLIAM #3<sup>3</sup>, WILLIAM #2<sup>2</sup>, WILLIAM #1<sup>1</sup>*) was born January 03, 1963 in Sasebo, Japan. She married RAYMOND CLAY, #2CHILDRESS January 05, 1984 in Maui, Hawaii. He was born October 20, 1962 in Memphis, Tenn..

Notes for RAYMOND CLAY, #2CHILDRESS:

b 10/20/1962, Memphis, TN

Children of KARA SHIPLEY and RAYMOND CLAY are:

- i. CLAYTON WELLS (WELLS)<sup>12</sup> CHILDRESS, b. November 20, 1990, Harris CO, Tex..
- ii. SLOAN ALEXANDRA CHILDRESS, b. July 09, 1992, Houston, Tex..
- iii. GRAYSON FORD (FORD) CHILDRESS, b. September 01, 1993, Houston, Tex..
- iv. KNOX WHEELER CHILDRESS, b. March 01, 1996, Houston, Tex..

**1675.** SCOTT STERLING<sup>11</sup> BROWN (*OLIN WHEELER<sup>10</sup>, RUBY JO<sup>9</sup> WHEELER, LUTIE BELLE<sup>8</sup> SHIPP, LOGAN HARVEY<sup>7</sup>, BENJAMIN HOWARD #1<sup>6</sup>, LETITIA (LETTY)<sup>5</sup> ATCHISON, JOHN #4<sup>4</sup>, WILLIAM #3<sup>3</sup>, WILLIAM #2<sup>2</sup>, WILLIAM #1<sup>1</sup>*) was born September 08, 1967 in Houston, Tex.. He married TRACY HEIN December 27, 1994 in Houston, Tex.. She was born May 19, 1972.

Child of SCOTT BROWN and TRACY HEIN is:

- i. REAGON SIDNEY<sup>12</sup> BROWN, b. August 10, 1995, Houston, Tex..

**1676.** SARA LYNN<sup>11</sup> BROWN (*OLIN WHEELER<sup>10</sup>, RUBY JO<sup>9</sup> WHEELER, LUTIE BELLE<sup>8</sup> SHIPP, LOGAN HARVEY<sup>7</sup>, BENJAMIN HOWARD #1<sup>6</sup>, LETITIA (LETTY)<sup>5</sup> ATCHISON, JOHN #4<sup>4</sup>, WILLIAM #3<sup>3</sup>, WILLIAM #2<sup>2</sup>, WILLIAM #1<sup>1</sup>*) was born February 05, 1971 in Houston, TX. She married MATTHEW BRENT WILLIS June 01, 1996.

Child of SARA BROWN and MATTHEW WILLIS is:

- i. LAUREN CHRISTENE<sup>12</sup> WILLIS, b. March 15, 1997.

**1677.** ROBERT KEITH<sup>11</sup> MAGEE (*JAN WHEELER<sup>10</sup> MULKEY, TINA BETHENIA<sup>9</sup> WHEELER, LUTIE BELLE<sup>8</sup> SHIPP, LOGAN HARVEY<sup>7</sup>, BENJAMIN HOWARD #1<sup>6</sup>, LETITIA (LETTY)<sup>5</sup> ATCHISON, JOHN #4<sup>4</sup>, WILLIAM #3<sup>3</sup>, WILLIAM #2<sup>2</sup>, WILLIAM #1<sup>1</sup>*) was born February 22, 1968 in Corsicana, Tex.. He married DEBORAH MARIE BARBARA December 21, 1996 in Arlington, Tex.. She was born June 23, 1967 in Munich, Germany.

Notes for DEBORAH MARIE BARBARA:

b 6/23/1967, Munich, Germany

Child of ROBERT MAGEE and DEBORAH BARBARA is:

- i. JAMES HUTTON<sup>12</sup> MAGEE, b. March 27, 1998, Fort Hood, Tex..

**1678.** JON KEITH<sup>11</sup> GRAY (*JUDITH ANN<sup>10</sup> MULKEY, TINA BETHENIA<sup>9</sup> WHEELER, LUTIE BELLE<sup>8</sup> SHIPP, LOGAN HARVEY<sup>7</sup>, BENJAMIN HOWARD #1<sup>6</sup>, LETITIA (LETTY)<sup>5</sup> ATCHISON, JOHN #4<sup>4</sup>, WILLIAM #3<sup>3</sup>, WILLIAM #2<sup>2</sup>, WILLIAM #1<sup>1</sup>*) was born March 23,

1961 in Tampa, Fla.. He married LEONETTE PERDUE August 14, 1983 in College Station, Tex.. She was born February 14, 1962 in Akron, Summit Co, Ohio.

Notes for LEONETTE PERDUE:  
b 2/14/1962, Akron, Summit CO, OH

Children of JON GRAY and LEONETTE PERDUE are:

- i. JOSHUA KEITH<sup>12</sup> GRAY, b. July 19, 1986, Denver, Colo..
- ii. MICAH JON GRAY, b. January 23, 1988, Denver, Colo..
- iii. HANNAH JON GRAY, b. April 18, 1995, Honolulu, Hawaii.
- iv. SARAH BETH GRAY, b. April 18, 1995, Honolulu, Hawaii.

1679. CHRISTIAN KEITH<sup>11</sup> MULKEY (*DAVID KEITH<sup>10</sup>, TINA BETHENIA<sup>9</sup> WHEELER, LUTIE BELLE<sup>8</sup> SHIPP, LOGAN HARVEY<sup>7</sup>, BENJAMIN HOWARD #1<sup>6</sup>, LETITIA (LETTY)<sup>5</sup> ATCHISON, JOHN #4<sup>4</sup>, WILLIAM #3<sup>3</sup>, WILLIAM #2<sup>2</sup>, WILLIAM #1<sup>1</sup>*) was born November 22, 1970 in San Bernadino, Calif.. He married NAOMI SUSAN STRINGER October 28, 1994 in Tampa, FL..

Children of CHRISTIAN MULKEY and NAOMI STRINGER are:

- i. KEITH PATRICK<sup>12</sup> MULKEY, b. November 22, 1994, Tampa, Fla..
- ii. TYLER CHRISTIAN MULKEY, b. July 29, 1997, Metairie, LA, Calif..

1680. LISA LOREE<sup>11</sup> WINDSOR (*GEORGIA FAY<sup>10</sup> JOHNSTON, BONNIE FAY<sup>9</sup> DICK, LETITIA (LETTY) JANE<sup>8</sup> SHIPP, JOHN RANDOLPH<sup>7</sup>, LEWIS<sup>6</sup>, LETITIA (LETTY)<sup>5</sup> ATCHISON, JOHN #4<sup>4</sup>, WILLIAM #3<sup>3</sup>, WILLIAM #2<sup>2</sup>, WILLIAM #1<sup>1</sup>*) She married MAX MORALES LOPEZ, son of CARLOS LOPEZ and JULIA MORALES.

Children of LISA WINDSOR and MAX LOPEZ are:

- i. MAX MORALES<sup>12</sup> LOPEZ.
- ii. MICHAEL DAVID LOPEZ.
- iii. MICHELLE LOREE LOPEZ.

1681. SHELLY LYNNE<sup>11</sup> HOOSE (*GEORGIA FAY<sup>10</sup> JOHNSTON, BONNIE FAY<sup>9</sup> DICK, LETITIA (LETTY) JANE<sup>8</sup> SHIPP, JOHN RANDOLPH<sup>7</sup>, LEWIS<sup>6</sup>, LETITIA (LETTY)<sup>5</sup> ATCHISON, JOHN #4<sup>4</sup>, WILLIAM #3<sup>3</sup>, WILLIAM #2<sup>2</sup>, WILLIAM #1<sup>1</sup>*) She married MARTIN QUINCY, son of FRANK QUINCY and ALICE KROPP.

Children of SHELLY HOOSE and MARTIN QUINCY are:

- i. RAMONA<sup>12</sup> QUINCY.
- ii. AYL A QUINCY.

1682. GEORGIA PETTUS<sup>11</sup> HOOSE (*GEORGIA FAY<sup>10</sup> JOHNSTON, BONNIE FAY<sup>9</sup> DICK, LETITIA (LETTY) JANE<sup>8</sup> SHIPP, JOHN RANDOLPH<sup>7</sup>, LEWIS<sup>6</sup>, LETITIA (LETTY)<sup>5</sup> ATCHISON, JOHN #4<sup>4</sup>, WILLIAM #3<sup>3</sup>, WILLIAM #2<sup>2</sup>, WILLIAM #1<sup>1</sup>*) She married JAMES CRANE JR. LEWIS, son of JAMES LEWIS and MARJORIE ANDERSON.

Children of GEORGIA HOOSE and JAMES LEWIS are:

- i. WESLEY PETTUS<sup>12</sup> LEWIS.
- ii. JAMES CRANE #3 LEWIS.
- iii. JORDAN ANDERSON LEWIS.

1683. DEBORAH IRENE "JOERGER"<sup>11</sup> DURHAM (*EVA LOU<sup>10</sup> JOHNSTON, BONNIE FAY<sup>9</sup> DICK, LETITIA (LETTY) JANE<sup>8</sup> SHIPP, JOHN RANDOLPH<sup>7</sup>, LEWIS<sup>6</sup>, LETITIA (LETTY)<sup>5</sup> ATCHISON, JOHN #4<sup>4</sup>, WILLIAM #3<sup>3</sup>, WILLIAM #2<sup>2</sup>, WILLIAM #1<sup>1</sup>*) She married (1) KEITH DAVID WARLICK, son of ZANE WARLICK and NORMA KEITH. She married (2) GORDON VAN CLEAVE.

Child of DEBORAH DURHAM and KEITH WARLICK is:

- i. CINDIE MICHELLE<sup>12</sup> WARLICK.

1684. VANESSA RENEE<sup>11</sup> DURHAM (*EVA LOU<sup>10</sup> JOHNSTON, BONNIE FAY<sup>9</sup> DICK, LETITIA (LETTY) JANE<sup>8</sup> SHIPP, JOHN RANDOLPH<sup>7</sup>, LEWIS<sup>6</sup>, LETITIA (LETTY)<sup>5</sup> ATCHISON, JOHN #4<sup>4</sup>, WILLIAM #3<sup>3</sup>, WILLIAM #2<sup>2</sup>, WILLIAM #1<sup>1</sup>*) She married RANDALL DEE BENNETT, son of DOUGLAS BENNETT and GLADYS HUDSON.

Children of VANESSA DURHAM and RANDALL BENNETT are:

- i. MONICA LYNN<sup>12</sup> BENNETT.

- ii. ADAM WILLIAM BENNETT.
- iii. NEAL AUSTIN BENNETT.

**1685.** GARY LEE<sup>11</sup> SHAFFER (*OLEN MELVIN<sup>10</sup>, ESTHER JANE<sup>9</sup> BECKHART, ADA FRANCES<sup>8</sup> COON, WILLIAM HENRY<sup>7</sup>, ROSE ANN "ROSANNA"<sup>6</sup> ATCHISON, CHARLES L. J.<sup>5</sup>, JOHN #4<sup>4</sup>, WILLIAM #3<sup>3</sup>, WILLIAM #2<sup>2</sup>, WILLIAM #1<sup>1</sup>*) was born September 05, 1947 in Monticello, Piatt Co., IL. He married (1) GWEN ELLA MILLER September 26, 1970 in Cerro Gordo, Piatt Co, IL. He married (2) MARY ANN GUNTER December 02, 1988 in Paducah, McCracken Co, KY..

Child of GARY SHAFFER and GWEN MILLER is:

- 2214. i. SHARON LYNN<sup>12</sup> SHAFFER, b. May 11, 1972, Decatur, Macon Co, IL.

Child of GARY SHAFFER and MARY GUNTER is:

- ii. CARLY ANNA<sup>12</sup> SHAFFER, b. June 27, 1989.

**1686.** PATRICIA MARIE<sup>11</sup> SHAFFER (*OLEN MELVIN<sup>10</sup>, ESTHER JANE<sup>9</sup> BECKHART, ADA FRANCES<sup>8</sup> COON, WILLIAM HENRY<sup>7</sup>, ROSE ANN "ROSANNA"<sup>6</sup> ATCHISON, CHARLES L. J.<sup>5</sup>, JOHN #4<sup>4</sup>, WILLIAM #3<sup>3</sup>, WILLIAM #2<sup>2</sup>, WILLIAM #1<sup>1</sup>*) was born December 08, 1949 in Decatur, Macon Co, IL. She married RICHARD LYNN FAY June 12, 1971 in Bement, Piatt Co, IL.

Children of PATRICIA SHAFFER and RICHARD FAY are:

- i. JULIE MARIE<sup>12</sup> FAY, b. July 26, 1974.
- ii. KIMBERLEE LYNNE FAY, b. October 09, 1977.

**1687.** JANET RUTH<sup>11</sup> BONDY (*ELDON DERRELL<sup>10</sup>, RUTH MILDRED<sup>9</sup> BECKHART, SARAH NANCY<sup>8</sup> COON, WILLIAM HENRY<sup>7</sup>, ROSE ANN "ROSANNA"<sup>6</sup> ATCHISON, CHARLES L. J.<sup>5</sup>, JOHN #4<sup>4</sup>, WILLIAM #3<sup>3</sup>, WILLIAM #2<sup>2</sup>, WILLIAM #1<sup>1</sup>*) was born March 23, 1950 in Denver, Denver Co, CO. She married ROGER BRUCE HANLIN June 18, 1977 in Des Moines, Polk Co, IA., son of CHESTER HANLIN and MARGARET (???)

Children of JANET BONDY and ROGER HANLIN are:

- i. MATHEW DARY<sup>12</sup> HANLIN, b. April 20, 1982, Des Moines, Polk Co, IA..
- ii. SCOTT MICHAEL HANLIN, b. March 28, 1984, Des Moines, Polk Co, IA..

**1688.** DIANE KAY<sup>11</sup> BONDY (*ELDON DERRELL<sup>10</sup>, RUTH MILDRED<sup>9</sup> BECKHART, SARAH NANCY<sup>8</sup> COON, WILLIAM HENRY<sup>7</sup>, ROSE ANN "ROSANNA"<sup>6</sup> ATCHISON, CHARLES L. J.<sup>5</sup>, JOHN #4<sup>4</sup>, WILLIAM #3<sup>3</sup>, WILLIAM #2<sup>2</sup>, WILLIAM #1<sup>1</sup>*) was born June 28, 1954 in Grand Island, Hall Co, NE. She married ROBERT DEAN SHOEMAKER June 14, 1975 in Des Moines, Polk Co, IA., son of DONALD SHOEMAKER and LORRAINE OLDSKER.

Notes for DIANE KAY BONDY:

She gave us the whole branch of Roseanna Atchison-William Coon.

Children of DIANE BONDY and ROBERT SHOEMAKER are:

- i. BRIAN ROBERT<sup>12</sup> SHOEMAKER, b. March 04, 1978, Des Moines, Polk Co, IA..
- ii. DAVID MICHAEL SHOEMAKER, b. October 21, 1980, Des Moines, Polk Co, IA..

**1689.** SARA LORAYNE<sup>11</sup> TALBOT (*ROBERT HERBERT<sup>10</sup>, PRESLEY<sup>9</sup>, WILLIAM MARION<sup>8</sup>, MARY ANN<sup>7</sup> MARKLEY, REBECCA<sup>6</sup> ATCHISON, CHARLES L. J.<sup>5</sup>, JOHN #4<sup>4</sup>, WILLIAM #3<sup>3</sup>, WILLIAM #2<sup>2</sup>, WILLIAM #1<sup>1</sup>*) was born August 23, 1950. She married (1) ROLF ALTON NORTON September 25, 1976 in Germany. He was born December 05, 1947. She married (2) CHRISTOPHER THOMAS WHALEN August 18, 1984. He was born January 21, 1948.

Notes for SARA LORAYNE TALBOT:

Researches the Talbott-Talbot-Markley Families.

Marriage Notes for SARA TALBOT and ROLF NORTON:

Divorced 1/1983 1st spouse.

Marriage Notes for SARA TALBOT and CHRISTOPHER WHALEN:

2nd spouse.

Child of SARA TALBOT and ROLF NORTON is:

- i. ERAN ROLF ALTON<sup>12</sup> NORTON, b. July 17, 1978.

1690. DAVID PRESLEY<sup>11</sup> TALBOT (*ROBERT HERBERT<sup>10</sup>, PRESLEY<sup>9</sup>, WILLIAM MARION<sup>8</sup>, MARY ANN<sup>7</sup> MARKLEY, REBECCA<sup>6</sup> ATCHISON, CHARLES L. J.<sup>5</sup>, JOHN #4<sup>4</sup>, WILLIAM #3<sup>3</sup>, WILLIAM #2<sup>2</sup>, WILLIAM #1<sup>1</sup>*) was born September 08, 1953. He married MARIAN ALICE (BENSON) CHURCH September 01, 1979. She was born December 19, 1947.

Children of DAVID TALBOT and MARIAN CHURCH are:

- i. KENNETH ANDREW<sup>12</sup> TALBOT, b. November 19, 1982.
- ii. MELISSA CLAIRE TALBOT, b. June 17, 1985.

1691. RICHARD CHRISTOPHER<sup>11</sup> BLAKE (*JANE DELORES<sup>10</sup> TALBOT, PRESLEY<sup>9</sup>, WILLIAM MARION<sup>8</sup>, MARY ANN<sup>7</sup> MARKLEY, REBECCA<sup>6</sup> ATCHISON, CHARLES L. J.<sup>5</sup>, JOHN #4<sup>4</sup>, WILLIAM #3<sup>3</sup>, WILLIAM #2<sup>2</sup>, WILLIAM #1<sup>1</sup>*) was born February 07, 1951, and died February 24, 1995. He married (1) LUCINDA RENE BADILLO February 20, 1973. She was born May 27, 1951. He married (2) JONELL FAYE (COOPER) BAKER July 26, 1986.

Marriage Notes for RICHARD BLAKE and LUCINDA BADILLO:

Divorced 4/14/1986

Children of RICHARD BLAKE and LUCINDA BADILLO are:

- 2215.
- i. MARCOS RICHARD<sup>12</sup> BLAKE, b. December 03, 1973.
  - ii. MARCELLA MARIE BLAKE, b. May 17, 1982.

1692. GLORIA JEAN<sup>11</sup> BLAKE (*JANE DELORES<sup>10</sup> TALBOT, PRESLEY<sup>9</sup>, WILLIAM MARION<sup>8</sup>, MARY ANN<sup>7</sup> MARKLEY, REBECCA<sup>6</sup> ATCHISON, CHARLES L. J.<sup>5</sup>, JOHN #4<sup>4</sup>, WILLIAM #3<sup>3</sup>, WILLIAM #2<sup>2</sup>, WILLIAM #1<sup>1</sup>*) was born February 10, 1954. She married DONALD DENEVERS April 20, 1974. He was born April 13, 1950.

Children of GLORIA BLAKE and DONALD DENEVERS are:

- i. DANIEL EDWARD<sup>12</sup> DENEVERS, b. April 01, 1982.
- ii. NICOLE LEIGH DENEVERS, b. May 13, 1986.
- iii. JASON PAUL DENEVERS, b. February 10, 1992.

1693. KEVIN JAMES<sup>11</sup> BLAKE (*JANE DELORES<sup>10</sup> TALBOT, PRESLEY<sup>9</sup>, WILLIAM MARION<sup>8</sup>, MARY ANN<sup>7</sup> MARKLEY, REBECCA<sup>6</sup> ATCHISON, CHARLES L. J.<sup>5</sup>, JOHN #4<sup>4</sup>, WILLIAM #3<sup>3</sup>, WILLIAM #2<sup>2</sup>, WILLIAM #1<sup>1</sup>*) was born February 19, 1957. He married SHAWNA JOY SOUTH May 16, 1981. She was born August 18, 1962.

Children of KEVIN BLAKE and SHAWNA SOUTH are:

- i. AMY ELISE<sup>12</sup> BLAKE, b. June 13, 1982.
- ii. JOSHUA JAMES BLAKE, b. July 01, 1985.
- iii. CAITLIN GABRIELLE BLAKE, b. December 01, 1987.

1694. PHILIP LEE<sup>11</sup> BLAKE (*JANE DELORES<sup>10</sup> TALBOT, PRESLEY<sup>9</sup>, WILLIAM MARION<sup>8</sup>, MARY ANN<sup>7</sup> MARKLEY, REBECCA<sup>6</sup> ATCHISON, CHARLES L. J.<sup>5</sup>, JOHN #4<sup>4</sup>, WILLIAM #3<sup>3</sup>, WILLIAM #2<sup>2</sup>, WILLIAM #1<sup>1</sup>*) was born August 12, 1960. He married DONNA JEANE ENO April 14, 1986. She was born December 24, 1963.

Children of PHILIP BLAKE and DONNA ENO are:

- i. BRITTANY JEANE<sup>12</sup> BLAKE, b. December 31, 1989.
- ii. JORDAN LEE BLAKE, b. October 11, 1991.
- iii. ERICA ANN BLAKE, b. September 09, 1994.
- iv. MEGAN LYNN BLAKE, b. August 16, 1996.

1695. ROBIN LEE<sup>11</sup> GARDNER (*JOE WILLIAM "BILL"<sup>10</sup>, JOSEPH ELDRIDGE<sup>9</sup>, ARTHUR<sup>8</sup>, EMASILLA RILLE "EMMA"<sup>7</sup> MARKLEY, REBECCA<sup>6</sup> ATCHISON, CHARLES L. J.<sup>5</sup>, JOHN #4<sup>4</sup>, WILLIAM #3<sup>3</sup>, WILLIAM #2<sup>2</sup>, WILLIAM #1<sup>1</sup>*) was born April 03, 1941 in Bellfontaine, Logan Co, OH.. He married ELAINE VERONICA HULVEY September 02, 1961, daughter of ADAM HULVEY and CECILIA ADAM. She was born September 01, 1941 in Warren, OH..

Children of ROBIN GARDNER and ELAINE HULVEY are:

- i. DANIEL ARTHUR<sup>12</sup> GARDNER, b. October 08, 1968, Pittsburg, PA..

Notes for DANIEL ARTHUR GARDNER:

Adopted

William #1 ATCHISON

- ii. TRACY ANN GARDNER, b. December 29, 1970, Greenville, PA.; m. TROY CIHAN, October 10, 1993, Newton Falls, OH..

Notes for TRACY ANN GARDNER:  
Adopted.

**1696.** JAMES LEON #1<sup>11</sup> ATCHISON (*JAMES COLLIER*<sup>10</sup>, *ELMER LAWRENCE*<sup>9</sup>, *HARRY PERCIVAL*<sup>8</sup>, *CHARLES PETER* #3<sup>7</sup>, *CHARLES* #2 P.<sup>6</sup>, *CHARLES L. J.*<sup>5</sup>, *JOHN* #4<sup>4</sup>, *WILLIAM* #3<sup>3</sup>, *WILLIAM* #2<sup>2</sup>, *WILLIAM* #1<sup>1</sup>) was born April 10, 1936 in Springfield, Clark CO, OH.. He married ANGELA ANN ADRIAN October 19, 1956, daughter of JOHN ADRIAN. She was born February 12, 1941 in Springfield, Clark CO, OH..

Notes for JAMES LEON #1 ATCHISON:  
He Was In The US NAVY.

Children of JAMES ATCHISON and ANGELA ADRIAN are:

2216. i. JAMES LEON #2<sup>12</sup> ATCHISON, b. August 20, 1964, Springfield, Clark CO, OH..  
ii. ANDIE ATCHISON, b. February 16, 1970, Springfield, Clark CO, OH..  
iii. AARON BRETT ATCHISON, b. September 03, 1971, Springfield, Clark CO, OH.; d. November 16, 1998, Springfield, Clark Co, OH..

Notes for AARON BRETT ATCHISON:  
Soc. Sec. Death Records, & Everton's #14 CD. (Aaron, James L., James Collier, Elmer L., Harry P., Charles P., Charles #2, Charles L.J., John).

- iv. DOMINIC ATCHISON, b. May 05, 1978, Springfield, Clark CO, OH..

**1697.** MICHAEL L.<sup>11</sup> ATCHISON (*JAMES COLLIER*<sup>10</sup>, *ELMER LAWRENCE*<sup>9</sup>, *HARRY PERCIVAL*<sup>8</sup>, *CHARLES PETER* #3<sup>7</sup>, *CHARLES* #2 P.<sup>6</sup>, *CHARLES L. J.*<sup>5</sup>, *JOHN* #4<sup>4</sup>, *WILLIAM* #3<sup>3</sup>, *WILLIAM* #2<sup>2</sup>, *WILLIAM* #1<sup>1</sup>) was born September 24, 1948 in Springfield, Clark CO, OH.. He married (1) DIANE. He married (2) TRISH (???). She was born December 17, 1951 in Springfield, Clark CO, OH..

Notes for MICHAEL L. ATCHISON:  
Everton # 14.

Children of MICHAEL ATCHISON and TRISH (???) are:

- i. MICHELLE<sup>12</sup> ATCHISON, b. March 10, 1970.  
ii. BRANDY ATCHISON, b. November 07, 1972, Springfield, Clark CO, OH..

Notes for BRANDY ATCHISON:  
In Everton's CD #14. ( Brandy, Michael, James Collier, Elmer L., Harry P., Charles P., Charles #2, Charles L.J., John).

- iii. HOLLY ATCHISON, b. December 18, 1973, Springfield, Clark CO, OH..  
iv. AMANDA ATCHISON, b. September 02, 1982, Springfield, Clark CO, OH..

Notes for AMANDA ATCHISON:  
Everton's #14. (Amanda, Michael, James Collier, Elmer L., Harry P., Charles P., Charles #2, Charles L.J., John).

**1698.** DALE<sup>11</sup> KING (*PHYLLIS LA DONNA*<sup>10</sup> ATCHISON, *HOMER AMZIE* #1<sup>9</sup>, *CAREY HOMER*<sup>8</sup>, *CHARLES PETER* #3<sup>7</sup>, *CHARLES* #2 P.<sup>6</sup>, *CHARLES L. J.*<sup>5</sup>, *JOHN* #4<sup>4</sup>, *WILLIAM* #3<sup>3</sup>, *WILLIAM* #2<sup>2</sup>, *WILLIAM* #1<sup>1</sup>) was born October 12, 1943 in Urbana, OH.. He married BARBARA SIZEMORE.

Children of DALE KING and BARBARA SIZEMORE are:

- i. JULIE LYNETTE<sup>12</sup> KING, b. April 12, 1965, Champaign Co, OH..  
ii. CAMMY KING, b. March 08, 1966, Champaign Co, OH.; d. March 08, 1966, Champaign Co, OH..  
iii. SUSAN KRISTINE KING, b. July 27, 1967, Champaign Co, OH..

**1699.** CAROLINE SUE<sup>11</sup> KING (*PHYLLIS LA DONNA*<sup>10</sup> ATCHISON, *HOMER AMZIE* #1<sup>9</sup>, *CAREY HOMER*<sup>8</sup>, *CHARLES PETER* #3<sup>7</sup>, *CHARLES* #2 P.<sup>6</sup>, *CHARLES L. J.*<sup>5</sup>, *JOHN* #4<sup>4</sup>, *WILLIAM* #3<sup>3</sup>, *WILLIAM* #2<sup>2</sup>, *WILLIAM* #1<sup>1</sup>) was born October 24, 1946 in Urbana, OH.. She married HAROLD TAYLOR.



Notes for CAROLINE SUE KING:  
Lived in Champaign CO, OH 1970.

Children of CAROLINE KING and HAROLD TAYLOR are:

- i. DOUGLAS KAY<sup>12</sup> TAYLOR, b. February 04, 1966.
- ii. KAREN SUE TAYLOR, b. February 04, 1968, Champaign Co, OH..

**1700.** CONNIE MARIE<sup>11</sup> ATCHISON (*VAUGHN ROBERT<sup>10</sup>, HOMER AMZIE #1<sup>9</sup>, CAREY HOMER<sup>8</sup>, CHARLES PETER #3<sup>7</sup>, CHARLES #2 P.<sup>6</sup>, CHARLES L. J.<sup>5</sup>, JOHN #4<sup>4</sup>, WILLIAM #3<sup>3</sup>, WILLIAM #2<sup>2</sup>, WILLIAM #1<sup>1</sup>*) was born January 14, 1951 in Champaign Co, Ohio.. She married TONY JUSTICE.

Child of CONNIE ATCHISON and TONY JUSTICE is:

- i. JEFFERY MICHAEL<sup>12</sup> JUSTICE, b. August 30, 1969, Urbana, Ohio.

**1701.** SHARON<sup>11</sup> ATCHISON (*HARRY W.<sup>10</sup>, HOMER AMZIE #1<sup>9</sup>, CAREY HOMER<sup>8</sup>, CHARLES PETER #3<sup>7</sup>, CHARLES #2 P.<sup>6</sup>, CHARLES L. J.<sup>5</sup>, JOHN #4<sup>4</sup>, WILLIAM #3<sup>3</sup>, WILLIAM #2<sup>2</sup>, WILLIAM #1<sup>1</sup>*) was born November 09, 1951 in Champaign Co, OH.. She married MIKE YOUNG.

Notes for SHARON ATCHISON:

Lives in Urbana, OH 1995

Child of SHARON ATCHISON and MIKE YOUNG is:

- i. MICHELE LEE<sup>12</sup> YOUNG, b. February 22, 1969, Urbana, OH..

**1702.** MELINDA KAYE<sup>11</sup> DESKINS (*BARBARA JEAN<sup>10</sup> ATCHISON, HOMER AMZIE #1<sup>9</sup>, CAREY HOMER<sup>8</sup>, CHARLES PETER #3<sup>7</sup>, CHARLES #2 P.<sup>6</sup>, CHARLES L. J.<sup>5</sup>, JOHN #4<sup>4</sup>, WILLIAM #3<sup>3</sup>, WILLIAM #2<sup>2</sup>, WILLIAM #1<sup>1</sup>*) was born February 11, 1949 in OH.. She married ROGER WEBB.

Notes for MELINDA KAYE DESKINS:

Lived in FL 8/1970.

Child of MELINDA DESKINS and ROGER WEBB is:

- i. MICHAEL WAYNE<sup>12</sup> DESKINS, b. June 17, 1967.

**1703.** SANDRA JEAN<sup>11</sup> DESKINS (*BARBARA JEAN<sup>10</sup> ATCHISON, HOMER AMZIE #1<sup>9</sup>, CAREY HOMER<sup>8</sup>, CHARLES PETER #3<sup>7</sup>, CHARLES #2 P.<sup>6</sup>, CHARLES L. J.<sup>5</sup>, JOHN #4<sup>4</sup>, WILLIAM #3<sup>3</sup>, WILLIAM #2<sup>2</sup>, WILLIAM #1<sup>1</sup>*) was born July 23, 1950 in Champaign Co, OH.. She married CHARLES LONG March 22, 1968. He was born April 19, 1942, and died July 29, 1970.

Notes for SANDRA JEAN DESKINS:

Lived in Urbana, OH., 1970.

Children of SANDRA DESKINS and CHARLES LONG are:

- i. BARBARA JO JONES<sup>12</sup> LONG, b. February 11, 1967, Urbana, OH..
- ii. CHARLES ALLEN LONG, b. January 20, 1969, Urbana, OH.; d. January 20, 1969, Urbana, OH..

**1704.** SHIRLEY ANN<sup>11</sup> ERVIN (*WILLARD NELSON<sup>10</sup>, RUTH ANN<sup>9</sup> ATCHISON, CAREY HOMER<sup>8</sup>, CHARLES PETER #3<sup>7</sup>, CHARLES #2 P.<sup>6</sup>, CHARLES L. J.<sup>5</sup>, JOHN #4<sup>4</sup>, WILLIAM #3<sup>3</sup>, WILLIAM #2<sup>2</sup>, WILLIAM #1<sup>1</sup>*) was born October 26, 1936 in Urbana, Ohio. She married (1) GARYVINE (???). She married (2) JOHN JOHNSTON. She married (3) MARVIN G. COREY March 09, 1957 in Urbana, Ohio.

Marriage Notes for SHIRLEY ERVIN and MARVIN COREY:

Divorced in 1962

Children of SHIRLEY ERVIN and MARVIN COREY are:

- i. THOMAS LEE<sup>12</sup> COREY, b. October 19, 1957, Piqua, OH..
- ii. SHERREL ANN COREY, b. April 29, 1958, OH.; m. (???) SMITH.
- iii. BEVERLY JO COREY, b. September 09, 1959, OH..
- iv. DIANE LYNN COREY, b. September 01, 1960, OH..
- v. PEGGY SUE COREY, b. September 16, 1961, OH..

**1705.** JAMES WILLARD<sup>11</sup> ERVIN (*WILLARD NELSON<sup>10</sup>, RUTH ANN<sup>9</sup> ATCHISON, CAREY HOMER<sup>8</sup>, CHARLES PETER #3<sup>7</sup>, CHARLES #2 P.<sup>6</sup>, CHARLES L. J.<sup>5</sup>, JOHN #4<sup>4</sup>, WILLIAM #3<sup>3</sup>, WILLIAM #2<sup>2</sup>, WILLIAM #1<sup>1</sup>*) was born February 15, 1939. He married ELOISE THOMPSON April 1962. She was born November 30, 1927 in Ohio, and died April 1979.

Notes for JAMES WILLARD ERVIN:

Policeman, Urbana-1970, U S Armed Forces Service.

Marriage Notes for JAMES ERVIN and ELOISE THOMPSON:

Her 2nd husband.

Child of JAMES ERVIN and ELOISE THOMPSON is:

- i. SARA BETH<sup>12</sup> ERVIN, b. February 03, 1964, Urbana, OH..

**1706.** LARRY EUGENE #1<sup>11</sup> ERVIN (*WILLARD NELSON<sup>10</sup>, RUTH ANN<sup>9</sup> ATCHISON, CAREY HOMER<sup>8</sup>, CHARLES PETER #3<sup>7</sup>, CHARLES #2 P.<sup>6</sup>, CHARLES L. J.<sup>5</sup>, JOHN #4<sup>4</sup>, WILLIAM #3<sup>3</sup>, WILLIAM #2<sup>2</sup>, WILLIAM #1<sup>1</sup>*) was born February 02, 1944. He married NANCY WELLS Bet. September - October 1964.

Notes for LARRY EUGENE #1 ERVIN:

Studying for Ministry in 1970

Children of LARRY ERVIN and NANCY WELLS are:

- i. JENNY LEE<sup>12</sup> ERVIN.
- ii. LARRY EUGENE #2 ERVIN.
- iii. TAMERY LYNN ERVIN.

**1707.** SHARON KAY<sup>11</sup> ERVIN (*WILLARD NELSON<sup>10</sup>, RUTH ANN<sup>9</sup> ATCHISON, CAREY HOMER<sup>8</sup>, CHARLES PETER #3<sup>7</sup>, CHARLES #2 P.<sup>6</sup>, CHARLES L. J.<sup>5</sup>, JOHN #4<sup>4</sup>, WILLIAM #3<sup>3</sup>, WILLIAM #2<sup>2</sup>, WILLIAM #1<sup>1</sup>*) was born March 20, 1947. She married RONALD E. LEMASTER September 17, 1966 in Huntsville, Tenn..

Children of SHARON ERVIN and RONALD LEMASTER are:

- i. LISA LEAN<sup>12</sup> LEMASTER, b. July 28, 1968, Springfield, Ohio.
- ii. KAREN ANN LEMASTER, b. September 17, 1969, Springfield, Ohio.

**1708.** DAVID LEON<sup>11</sup> MORGAN (*WILLIAM DAVIS<sup>10</sup>, ALBERTA<sup>9</sup> DAVIS, WILLIAM F.<sup>8</sup>, WILLIAM H.<sup>7</sup>, JOHN<sup>6</sup>, RACHEL<sup>5</sup> ATCHISON, JOHN #4<sup>4</sup>, WILLIAM #3<sup>3</sup>, WILLIAM #2<sup>2</sup>, WILLIAM #1<sup>1</sup>*) was born September 18, 1953 in Great Bend, Kans.. He married (1) DIANE DIRKS. She was born June 13, 1953. He married (2) JULIE PATTERSON October 09, 1982 in Larned, KS.. She was born in Junction City, KS.. He married (3) AMY SUE MCQUE July 13, 1991 in Wichita, Kans., daughter of DAVID MCQUE and JUDY HALLESTAD. She was born September 30, 1965 in Sioux City, Iowa.

Notes for DAVID LEON MORGAN:

R N Cardiology, at GLICHIA MEDICAL GROUP PA, WICHITA, KS.

Marriage Notes for DAVID MORGAN and JULIE PATTERSON:

DIVORCED.

Notes for AMY SUE MCQUE:

RN at ST FRANCIS Hosp. in WICHITA, KS. b 9/30/1905 Sioux City, IA.

Child of DAVID MORGAN and DIANE DIRKS is:

- i. AMY ELIZABETH<sup>12</sup> MORGAN, b. April 28, 1980, Larned, KS..

Child of DAVID MORGAN and JULIE PATTERSON is:

- ii. JESSICA LYNN<sup>12</sup> MORGAN, b. October 03, 1983, Wichita, KS..

Children of DAVID MORGAN and AMY MCQUE are:

- iii. JOEL DAVID<sup>12</sup> MORGAN, b. January 05, 1992, Wichita, Kans...

iv. EMILY ANN MORGAN, b. October 06, 1993, Wichita, Kans...

1709. GALE ALLEN<sup>11</sup> MORGAN (*WILLIAM DAVIS*<sup>10</sup>, *ALBERTA*<sup>9</sup> *DAVIS*, *WILLIAM F.*<sup>8</sup>, *WILLIAM H.*<sup>7</sup>, *JOHN*<sup>6</sup>, *RACHEL*<sup>5</sup> *ATCHISON*, *JOHN* #4<sup>4</sup>, *WILLIAM* #3<sup>3</sup>, *WILLIAM* #2<sup>2</sup>, *WILLIAM* #1<sup>1</sup>) was born June 15, 1956. He married DIANE LEIGH JONES November 12, 1983. She was born April 15, 1957.

Notes for GALE ALLEN MORGAN:

Lives in RACINE, WI, WKS JOHNSON WAX COMPANY.

Notes for DIANE LEIGH JONES:

b 4/15/1957

Child of GALE MORGAN and DIANE JONES is:

- i. MICHELLE<sup>12</sup> MORGAN, b. October 16, 1978, Wichita, Kans...

Notes for MICHELLE MORGAN:

Adopted 1973.

1710. MARGARET LEE<sup>11</sup> MORGAN (*FRANK DONALD*<sup>10</sup>, *ALBERTA*<sup>9</sup> *DAVIS*, *WILLIAM F.*<sup>8</sup>, *WILLIAM H.*<sup>7</sup>, *JOHN*<sup>6</sup>, *RACHEL*<sup>5</sup> *ATCHISON*, *JOHN* #4<sup>4</sup>, *WILLIAM* #3<sup>3</sup>, *WILLIAM* #2<sup>2</sup>, *WILLIAM* #1<sup>1</sup>) was born October 31, 1947 in Quincy, Ill.. She married RICHARD STAR.

Child of MARGARET MORGAN and RICHARD STAR is:

- i. CHRISTOPHER MICHAEL<sup>12</sup> STAR, b. December 10, 1982.

1711. MICHAEL<sup>11</sup> MORGAN (*FRANK DONALD*<sup>10</sup>, *ALBERTA*<sup>9</sup> *DAVIS*, *WILLIAM F.*<sup>8</sup>, *WILLIAM H.*<sup>7</sup>, *JOHN*<sup>6</sup>, *RACHEL*<sup>5</sup> *ATCHISON*, *JOHN* #4<sup>4</sup>, *WILLIAM* #3<sup>3</sup>, *WILLIAM* #2<sup>2</sup>, *WILLIAM* #1<sup>1</sup>) was born December 16, 1950 in Japan. He married KAREN SAYLOR. She was born November 18, 1953.

Notes for KAREN SAYLOR:

b 11/18/1953

Children of MICHAEL MORGAN and KAREN SAYLOR are:

- i. ANDREW MICHAEL<sup>12</sup> MORGAN, b. December 30, 1978, Matomore Is, Japan..
- ii. ADAM MARCUS MORGAN, b. March 15, 1980, Matamora Is, Japan..

1712. MELVIN KENNITH<sup>11</sup> MORGAN (*FRANK DONALD*<sup>10</sup>, *ALBERTA*<sup>9</sup> *DAVIS*, *WILLIAM F.*<sup>8</sup>, *WILLIAM H.*<sup>7</sup>, *JOHN*<sup>6</sup>, *RACHEL*<sup>5</sup> *ATCHISON*, *JOHN* #4<sup>4</sup>, *WILLIAM* #3<sup>3</sup>, *WILLIAM* #2<sup>2</sup>, *WILLIAM* #1<sup>1</sup>) was born April 09, 1958. He married JANE ANN (???).

Notes for MELVIN KENNITH MORGAN:

Separated.

Marriage Notes for MELVIN MORGAN and JANE (???):

SEPARATED.

Children of MELVIN MORGAN and JANE (???) are:

- i. MOLLY<sup>12</sup> MORGAN.
- ii. MATHEW MORGAN, b. January 15, 1986.

1713. SANDRA KAY<sup>11</sup> MORGAN (*RADCLIFF*<sup>10</sup>, *ALBERTA*<sup>9</sup> *DAVIS*, *WILLIAM F.*<sup>8</sup>, *WILLIAM H.*<sup>7</sup>, *JOHN*<sup>6</sup>, *RACHEL*<sup>5</sup> *ATCHISON*, *JOHN* #4<sup>4</sup>, *WILLIAM* #3<sup>3</sup>, *WILLIAM* #2<sup>2</sup>, *WILLIAM* #1<sup>1</sup>) was born July 02, 1942. She married (1) PHILLIP KICKLER. She married (2) CLIFTON BROWN. He was born May 01, 1943.

Notes for CLIFTON BROWN:

Separated

Children of SANDRA MORGAN and CLIFTON BROWN are:

- i. TANGEE M.<sup>12</sup> BROWN, b. February 06, 1962.
- ii. TALLY RAD BROWN, b. July 08, 1968; m. PHILLIP KICKLER.

**1714.** STEVEN<sup>11</sup> BOONE (*MARGARET<sup>10</sup> DAVIS, HOWARD DAVID REV<sup>9</sup>, WILLIAM F.<sup>8</sup>, WILLIAM H.<sup>7</sup>, JOHN<sup>6</sup>, RACHEL<sup>5</sup> ATCHISON, JOHN #4<sup>4</sup>, WILLIAM #3<sup>3</sup>, WILLIAM #2<sup>2</sup>, WILLIAM #1<sup>1</sup>*) He married HARRIET (???)

Children of STEVEN BOONE and HARRIET (???) are:

- i. KATE<sup>12</sup> BOONE.
- ii. MATTHEW BOONE.

**1715.** GREG<sup>11</sup> BOONE (*MARGARET<sup>10</sup> DAVIS, HOWARD DAVID REV<sup>9</sup>, WILLIAM F.<sup>8</sup>, WILLIAM H.<sup>7</sup>, JOHN<sup>6</sup>, RACHEL<sup>5</sup> ATCHISON, JOHN #4<sup>4</sup>, WILLIAM #3<sup>3</sup>, WILLIAM #2<sup>2</sup>, WILLIAM #1<sup>1</sup>*) He married MARY (???)

Children of GREG BOONE and MARY (???) are:

- i. JED<sup>12</sup> BOONE.
- ii. WESLEY BOONE.
- iii. LYNN BOONE.

**1716.** PAULA J.<sup>11</sup> PERRY (*WILLIAM ALVIN<sup>10</sup>, NONA V.<sup>9</sup> DAVIS, WILLIAM F.<sup>8</sup>, WILLIAM H.<sup>7</sup>, JOHN<sup>6</sup>, RACHEL<sup>5</sup> ATCHISON, JOHN #4<sup>4</sup>, WILLIAM #3<sup>3</sup>, WILLIAM #2<sup>2</sup>, WILLIAM #1<sup>1</sup>*) was born January 30, 1956 in Quincy, Ill.. She married JOHN HANNANT June 12, 1982 in Timewell, Brown CO, Ill., son of GORDON HANNANT. He was born July 07, 1961.

Notes for PAULA J. PERRY:

She had 2 years of COLLEGE, and is a TECHNICIAN.

Notes for JOHN HANNANT:

He is a Carpenter. They live in TIMEWELL, BROWN CO, IL. b 7/7/1961

Children of PAULA PERRY and JOHN HANNANT are:

- i. JENNIFER<sup>12</sup> HANNANT, b. May 29, 1983, Quincy, Ill..
- ii. ALANA HANNANT, b. February 03, 1992, Quincy, Ill..

**1717.** BELINDA S.<sup>11</sup> PERRY (*WILLIAM ALVIN<sup>10</sup>, NONA V.<sup>9</sup> DAVIS, WILLIAM F.<sup>8</sup>, WILLIAM H.<sup>7</sup>, JOHN<sup>6</sup>, RACHEL<sup>5</sup> ATCHISON, JOHN #4<sup>4</sup>, WILLIAM #3<sup>3</sup>, WILLIAM #2<sup>2</sup>, WILLIAM #1<sup>1</sup>*) was born July 20, 1958 in Quincy, Ill.. She married MICHAEL HOVAN March 26, 1983, son of (???) HOVAN and ELEANOR (???).. He was born January 14, 1959 in Chicago, Ill..

Notes for BELINDA S. PERRY:

BELINDA is a teacher, B S DEGREE.

Notes for MICHAEL HOVAN:

MICHAEL is a Trucking CO Mgr. They live in ALSIP, IL. b 1/14/1959, Chicago, IL.

Children of BELINDA PERRY and MICHAEL HOVAN are:

- i. LINDSAY C.<sup>12</sup> HOVAN, b. March 22, 1985, Chicago, Ill..
- ii. ELIZABETH HOVAN, b. January 20, 1990, Chicago, Ill..

**1718.** STEPHEN M.<sup>11</sup> PERRY (*WILLIAM ALVIN<sup>10</sup>, NONA V.<sup>9</sup> DAVIS, WILLIAM F.<sup>8</sup>, WILLIAM H.<sup>7</sup>, JOHN<sup>6</sup>, RACHEL<sup>5</sup> ATCHISON, JOHN #4<sup>4</sup>, WILLIAM #3<sup>3</sup>, WILLIAM #2<sup>2</sup>, WILLIAM #1<sup>1</sup>*) was born September 15, 1961 in Quincy, Ill.. He married SHERRY CROSS August 22, 1980 in Timewell, Brown CO, Ill., daughter of GEORGE CROSS and JEANETTE (???).. She was born August 12, 1962.

Notes for STEPHEN M. PERRY:

Lives in TIMEWELL, BROWN CO, IL. GRAIN ELEVATOR, Mgr.

Notes for SHERRY CROSS:

b 8/12/1962

Children of STEPHEN PERRY and SHERRY CROSS are:

- i. LESLIE ANN<sup>12</sup> PERRY, b. October 17, 1982, Quincy, Ill..
- ii. STEPHEN W. PERRY, b. March 10, 1987, Quincy, Ill..

1719. JAMES LEE<sup>11</sup> PATTON (*ROBERT LEE<sup>10</sup>, IDA MAE<sup>9</sup> DAVIS, WILLIAM F.<sup>8</sup>, WILLIAM H.<sup>7</sup>, JOHN<sup>6</sup>, RACHEL<sup>5</sup> ATCHISON, JOHN #4<sup>4</sup>, WILLIAM #3<sup>3</sup>, WILLIAM #2<sup>2</sup>, WILLIAM #1<sup>1</sup>*) was born August 30, 1952 in Beardstown, Cass CO, Ill.. He married MARY PARN June 16, 1979 in Timewell, Ill., daughter of WILLIAM PARN and GERTRUDE BROER. She was born February 19, 1957 in Adams CO, Ill..

Notes for JAMES LEE PATTON:

Teacher, MASTERS DEGREE, WESTERN IL UNIV. in ELEMENTARY EDUCATION. He has taught since 1981. Both have MASTER'S DEGREES from WESTERN IL UNIVERSITY, in ELEMENTARY EDUCATION, and are teachers. Live in TIMEWELL, IL

Notes for MARY PARN:

b 2/19/1957 AdAMS co, IL.

Children of JAMES PATTON and MARY PARN are:

- i. JUSTIN J.<sup>12</sup> PATTON, b. December 02, 1985, Adams CO, Ill..
- ii. JARED L. PATTON, b. December 25, 1988, Adams CO, Ill..

1720. MARY MARGARET<sup>11</sup> PATTON (*ROBERT LEE<sup>10</sup>, IDA MAE<sup>9</sup> DAVIS, WILLIAM F.<sup>8</sup>, WILLIAM H.<sup>7</sup>, JOHN<sup>6</sup>, RACHEL<sup>5</sup> ATCHISON, JOHN #4<sup>4</sup>, WILLIAM #3<sup>3</sup>, WILLIAM #2<sup>2</sup>, WILLIAM #1<sup>1</sup>*) was born December 19, 1954 in Beardstown, Cass CO, Ill.. She married (1) MICHAEL L. BUSH. She married (2) KEITH W. LOGSDON. She married (3) CHARLES BECKMAN October 11, 1991 in Adams CO, Ill., son of BOB BECKMAN and ANITA (??). He was born September 03, 1959.

Notes for CHARLES BECKMAN:

b 9/3/1959

Child of MARY PATTON and MICHAEL BUSH is:

- i. SARA J.<sup>12</sup> BUSH, b. September 13, 1982.

Child of MARY PATTON and KEITH LOGSDON is:

- ii. MATTHEW K.<sup>12</sup> LOGSDON, b. November 30, 1974.

1721. DAVID ALLEN<sup>11</sup> PATTON (*ROBERT LEE<sup>10</sup>, IDA MAE<sup>9</sup> DAVIS, WILLIAM F.<sup>8</sup>, WILLIAM H.<sup>7</sup>, JOHN<sup>6</sup>, RACHEL<sup>5</sup> ATCHISON, JOHN #4<sup>4</sup>, WILLIAM #3<sup>3</sup>, WILLIAM #2<sup>2</sup>, WILLIAM #1<sup>1</sup>*) was born August 15, 1960 in Beardstown, Cass CO, Ill.. He married CHRISTINA LURTZ May 27, 1989 in Timewel, Ill., daughter of TINK SCHLOSSER. She was born March 18, 1969 in Grove City, PA...

Notes for DAVID ALLEN PATTON:

Lives in TIMEWELL, IL.

Notes for CHRISTINA LURTZ:

b 3/18/1969 Timewell, Brown CO, IL.

Children of DAVID PATTON and CHRISTINA LURTZ are:

- i. AUSTIN LEE<sup>12</sup> PATTON, b. November 30, 1990.
- ii. BLAKE ALLEN PATTON, b. September 10, 1996.

1722. MICHAEL ALLEN<sup>11</sup> PATTON (*RICHARD A.<sup>10</sup>, IDA MAE<sup>9</sup> DAVIS, WILLIAM F.<sup>8</sup>, WILLIAM H.<sup>7</sup>, JOHN<sup>6</sup>, RACHEL<sup>5</sup> ATCHISON, JOHN #4<sup>4</sup>, WILLIAM #3<sup>3</sup>, WILLIAM #2<sup>2</sup>, WILLIAM #1<sup>1</sup>*) was born November 07, 1958. He married LISA DEJAYNES August 15, 1981 in Adams CO, Ill., daughter of DONALD DEJAYNES and MARALEE BEADLES. She was born September 09, 1961 in Adams CO, Ill..

Notes for MICHAEL ALLEN PATTON:

Lives in MT STERLING, IL

Notes for LISA DEJAYNES:

b 9/9/1961 Adams CO, IL.

Children of MICHAEL PATTON and LISA DEJAYNES are:

- i. KARI<sup>12</sup> PATTON, b. August 06, 1982.
- ii. JESSE PATTON, b. April 06, 1985.
- iii. RACHEL PATTON, b. February 19, 1989.

**1723.** BLAKE REOND<sup>11</sup> HILAND (*PATRICIA (PATSY) WANEETA<sup>10</sup> DAVIS, VIRGIL<sup>9</sup>, WILLIAM F.<sup>8</sup>, WILLIAM H.<sup>7</sup>, JOHN<sup>6</sup>, RACHEL<sup>5</sup> ATCHISON, JOHN #4<sup>4</sup>, WILLIAM #3<sup>3</sup>, WILLIAM #2<sup>2</sup>, WILLIAM #1<sup>1</sup>*) was born April 05, 1958 in Quincy, Adams CO, IL.. He married VICKI LYN LAWS July 14, 1975 in Palmyra, Mario CO, MO., daughter of KENNY LAWS and SHERRY HULL. She was born November 12, 1960 in Lackland AFB, SanAntonio, TX..

Notes for VICKI LYN LAWS:

b 11/12/1960, Lackland AFB, Antonio, TX.

Children of BLAKE HILAND and VICKI LAWS are:

2217.     i. ERIC JEFFREY<sup>12</sup> HILAND, b. January 15, 1976, Quincy, Adams CO, IL..
- ii. JOHN HENRY HILAND, b. August 02, 1979, Grand Forks, ND..

**1724.** EDDIE KIRK<sup>11</sup> HILAND (*PATRICIA (PATSY) WANEETA<sup>10</sup> DAVIS, VIRGIL<sup>9</sup>, WILLIAM F.<sup>8</sup>, WILLIAM H.<sup>7</sup>, JOHN<sup>6</sup>, RACHEL<sup>5</sup> ATCHISON, JOHN #4<sup>4</sup>, WILLIAM #3<sup>3</sup>, WILLIAM #2<sup>2</sup>, WILLIAM #1<sup>1</sup>*) was born April 22, 1959 in Quincy, Adams CO, IL.. He married RACHEL MARIE COOK March 12, 1983 in Richfield, Adams CO, IL, daughter of ROBERT COOK and CLAUDETTE YANKE. She was born August 20, 1962 in Quincy, Adams CO, IL..

Notes for RACHEL MARIE COOK:

b 8/20/1962, Quincy, Adams CO, IL.

Children of EDDIE HILAND and RACHEL COOK are:

- i. KIRK ANDREW<sup>12</sup> HILAND, b. November 11, 1983, Quincy, Adams CO, IL..
- ii. ADAM CALE HILAND, b. January 21, 1985, Burlington, WI..
- iii. CHARLENE NICHOLE HILAND, b. February 26, 1986, Elkhorn, WI..

**1725.** RHONDA LYN<sup>11</sup> HILAND (*PATRICIA (PATSY) WANEETA<sup>10</sup> DAVIS, VIRGIL<sup>9</sup>, WILLIAM F.<sup>8</sup>, WILLIAM H.<sup>7</sup>, JOHN<sup>6</sup>, RACHEL<sup>5</sup> ATCHISON, JOHN #4<sup>4</sup>, WILLIAM #3<sup>3</sup>, WILLIAM #2<sup>2</sup>, WILLIAM #1<sup>1</sup>*) was born in Quincy, Adams CO, IL.. She married (1) KEVIN REDDICK November 1976 in Palmyra, Mario CO, MO.. She married (2) DALE HOLT September 1981 in Quincy, Adams CO, IL.. She married (3) JOHN FREDERICK GLADISH October 19, 1996 in Lake Tahoe, NV.. He was born January 31, 1949 in French Camp, CA..

Marriage Notes for RHONDA HILAND and KEVIN REDDICK:

Divorced.

Marriage Notes for RHONDA HILAND and DALE HOLT:

Divorced.

Notes for JOHN FREDERICK GLADISH:

b 1/31/1949, French Camp, CA.

Child of RHONDA HILAND and KEVIN REDDICK is:

2218.     i. KEVIN EDWARD CHAD<sup>12</sup> REDDICK, b. August 22, 1977, Quincy, Adams CO, IL..

Children of RHONDA HILAND and DALE HOLT are:

- ii. JESSICA ROSE<sup>12</sup> HOLT, b. April 06, 1982, Quincy, Adams CO, IL..
- iii. AUDREANNA NICOLE HOLT, b. May 18, 1898, Quincy, Adams CO, IL..

Notes for AUDREANNA NICOLE HOLT:

Adopted by: John Gladish

**1726.** DAROLD BRENT<sup>11</sup> HILAND (*PATRICIA (PATSY) WANEETA<sup>10</sup> DAVIS, VIRGIL<sup>9</sup>, WILLIAM F.<sup>8</sup>, WILLIAM H.<sup>7</sup>, JOHN<sup>6</sup>, RACHEL<sup>5</sup> ATCHISON, JOHN #4<sup>4</sup>, WILLIAM #3<sup>3</sup>, WILLIAM #2<sup>2</sup>, WILLIAM #1<sup>1</sup>*) was born August 02, 1963 in Macomb, McDonough CO, IL.. He married HEIDI CHRISTINE LOHMAN April 27, 1996 in Quincy, Adams CO, IL.. She was born August 15, 1964 in Quincy, Adams CO, IL..

Notes for HEIDI CHRISTINE LOHMAN:  
b 8/15/1964, Quincy, Adams CO, IL.

Children of DAROLD HILAND and HEIDI LOHMAN are:

- i. DAROLD DALTON<sup>12</sup> HILAND, b. May 22, 1993, Quincy, Adams CO, IL..

Notes for DAROLD DALTON HILAND:  
Twin to Carly.

- ii. CARLY NAOMI HILAND, b. May 22, 1993, Quincy, Adams CO, IL..

Notes for CARLY NAOMI HILAND:  
Twin to Darold

1727. MELISSA DAWN<sup>11</sup> HILAND (*PATRICIA (PATSY) WANEETA<sup>10</sup> DAVIS, VIRGIL<sup>9</sup>, WILLIAM F.<sup>8</sup>, WILLIAM H.<sup>7</sup>, JOHN<sup>6</sup>, RACHEL<sup>5</sup> ATCHISON, JOHN #4<sup>4</sup>, WILLIAM #3<sup>3</sup>, WILLIAM #2<sup>2</sup>, WILLIAM #1<sup>1</sup>*) was born October 09, 1964 in Beardstown, Cass CO, IL.. She married (1) MICHAEL EARL CREECH April 1986 in Hull, Pike CO, IL.. She married (2) JEFFREY JAMES PLUMMER May 10, 1997 in Plainville, Adams CO, IL., son of MARY ANN LEONARD. He was born December 15, 1957.

Marriage Notes for MELISSA HILAND and MICHAEL CREECH:  
Divorced.

Notes for JEFFREY JAMES PLUMMER:  
b 12/15/1957

Children of MELISSA HILAND and MICHAEL CREECH are:

- i. CHELSEY DAWN<sup>12</sup> CREECH, b. January 12, 1987, Quincy, Adams CO, IL..
- ii. CALEY MARIE CREECH, b. December 18, 1987, Quincy, Adams CO, IL..

1728. FARON J.<sup>11</sup> COOK (*PATRICIA (PATSY) WANEETA<sup>10</sup> DAVIS, VIRGIL<sup>9</sup>, WILLIAM F.<sup>8</sup>, WILLIAM H.<sup>7</sup>, JOHN<sup>6</sup>, RACHEL<sup>5</sup> ATCHISON, JOHN #4<sup>4</sup>, WILLIAM #3<sup>3</sup>, WILLIAM #2<sup>2</sup>, WILLIAM #1<sup>1</sup>*) was born May 26, 1972 in Quincy, Adams CO, Ill.. He married HEATHER ANDREA BRACKLEY. She was born September 09, 1970 in Ill..

Notes for HEATHER ANDREA BRACKLEY:  
b 9/9/1970, IL.

Children of FARON COOK and HEATHER BRACKLEY are:

- i. FARON NATHANIEL<sup>12</sup> COOK, b. July 22, 1993, Quincy, Adams CO, Ill..
- ii. ALAINA JADE COOK, b. November 30, 1995, Quincy, Adams CO, Ill..

1729. SHANNON LEA<sup>11</sup> MARTIN (*CURTIS WEYLAND DAVIS<sup>10</sup>, VIRGIL<sup>9</sup> DAVIS, WILLIAM F.<sup>8</sup>, WILLIAM H.<sup>7</sup>, JOHN<sup>6</sup>, RACHEL<sup>5</sup> ATCHISON, JOHN #4<sup>4</sup>, WILLIAM #3<sup>3</sup>, WILLIAM #2<sup>2</sup>, WILLIAM #1<sup>1</sup>*) was born March 10, 1977 in Quincy, Adams CO, IL..

Notes for SHANNON LEA MARTIN:  
She did not take Curtis' last name.

Child of SHANNON LEA MARTIN is:

- i. CHRISTIAN(???)<sup>12</sup>.

1730. DARREL LEE<sup>11</sup> DAVIS (*CURTIS WEYLAND DAVIS<sup>10</sup>, VIRGIL<sup>9</sup> DAVIS, WILLIAM F.<sup>8</sup>, WILLIAM H.<sup>7</sup>, JOHN<sup>6</sup>, RACHEL<sup>5</sup> ATCHISON, JOHN #4<sup>4</sup>, WILLIAM #3<sup>3</sup>, WILLIAM #2<sup>2</sup>, WILLIAM #1<sup>1</sup>*) was born January 04, 1964 in Rock Island, Ill.. He married CAROLYN SMITH.

Marriage Notes for DARREL DAVIS and CAROLYN SMITH:  
Never married.

Child of DARREL DAVIS and CAROLYN SMITH is:

- i. TIKERA JO<sup>12</sup> DAVIS, b. October 01, 1990, Springfield, Sangamon CO, Ill..

**1731.** LONNIE DALE<sup>11</sup> DAVIS (*CURTIS WEYLAND DAVIS*<sup>10</sup>, *VIRGIL*<sup>9</sup> DAVIS, *WILLIAM F.*<sup>8</sup>, *WILLIAM H.*<sup>7</sup>, *JOHN*<sup>6</sup>, *RACHEL*<sup>5</sup> ATCHISON, *JOHN* #4<sup>4</sup>, *WILLIAM* #3<sup>3</sup>, *WILLIAM* #2<sup>2</sup>, *WILLIAM* #1<sup>1</sup>) was born June 09, 1966 in Quincy, Adams CO, IL.. He married SHIRLEY (???) September 20, 1997 in Dubuque, IA..

Child of LONNIE DAVIS and SHIRLEY (???) is:

- i. BROOKLYNNE MARQUIES<sup>12</sup> DAVIS, b. October 11, 1995, Sparta, Randolph CO, IL..

**1732.** BRIAN NORMAN<sup>11</sup> DAVIS (*VIRGIL NORMAN*<sup>10</sup>, *VIRGIL*<sup>9</sup>, *WILLIAM F.*<sup>8</sup>, *WILLIAM H.*<sup>7</sup>, *JOHN*<sup>6</sup>, *RACHEL*<sup>5</sup> ATCHISON, *JOHN* #4<sup>4</sup>, *WILLIAM* #3<sup>3</sup>, *WILLIAM* #2<sup>2</sup>, *WILLIAM* #1<sup>1</sup>) was born September 06, 1967 in Quincy, Adams CO, IL.. He married CINDY PHILLIPS.

Notes for BRIAN NORMAN DAVIS:

Adopted David Allen (???)

Marriage Notes for BRIAN DAVIS and CINDY PHILLIPS:

Divorced.

Children of BRIAN DAVIS and CINDY PHILLIPS are:

- i. DAVID ALLEN<sup>12</sup> (???) , b. April 22, 1987, GA..

Notes for DAVID ALLEN (???):

Adopted by Brian.

- ii. JOSHUA LEE DAVIS, b. September 09, 1991.

**1733.** JAMES WENDELL<sup>11</sup> RIGG (*SHELBEY SUE*<sup>10</sup> DAVIS, *VIRGIL*<sup>9</sup>, *WILLIAM F.*<sup>8</sup>, *WILLIAM H.*<sup>7</sup>, *JOHN*<sup>6</sup>, *RACHEL*<sup>5</sup> ATCHISON, *JOHN* #4<sup>4</sup>, *WILLIAM* #3<sup>3</sup>, *WILLIAM* #2<sup>2</sup>, *WILLIAM* #1<sup>1</sup>) was born October 15, 1963 in Rushville, Schuyler CO, Ill.. He married (1) ANGIE KLODT. She was born 1969 in IL.. He married (2) WENDY CALEY 1980 in Adams CO, Ill.. She was born July 12, 1964 in Quincy, Adams CO, Ill.. He married (3) DENISE SHEFFLER March 06, 1994 in Clayton, Adams CO, IL.. She was born October 26, 1971 in IL..

Notes for ANGIE KLODT:

b 1969

Marriage Notes for JAMES RIGG and ANGIE KLODT:

Never married.

Notes for WENDY CALEY:

b 7/12/1964, Quincy, Adams CO, IL.

Marriage Notes for JAMES RIGG and WENDY CALEY:

Divorced.

Notes for DENISE SHEFFLER:

b 10/26/1971, IL.

Children of JAMES RIGG and ANGIE KLODT are:

- i. AMANDA JO<sup>12</sup> KLODT, b. March 04, 1985, Quincy, Adams CO, IL..
- ii. JAMES WENDELL RIGG, b. 1988, Quincy, Adams CO, IL.; d. 1988, Quincy, Adams CO, IL..
- iii. COURTLAND JAMES RIGG, b. September 19, 1990, Quincy, Adams CO, IL..

Children of JAMES RIGG and WENDY CALEY are:

- iv. CASSIE RENEE<sup>12</sup> RIGG, b. September 19, 1981, Quincy, Adams CO, Ill..
- v. TYLER MACDAVID CALEY, b. December 19, 1983, Quincy, Adams CO, Ill..

Children of JAMES RIGG and DENISE SHEFFLER are:

- vi. LEVI OTIS<sup>12</sup> RIGG, b. October 22, 1994, Quincy, Adams CO, IL..
- vii. KATLYN WILLA RIGG, b. October 18, 1997, Quincy, Adams CO, IL..



1734. KEVIN RANCE<sup>11</sup> RIGG (*SHELBEY SUE<sup>10</sup> DAVIS, VIRGIL<sup>9</sup>, WILLIAM F.<sup>8</sup>, WILLIAM H.<sup>7</sup>, JOHN<sup>6</sup>, RACHEL<sup>5</sup> ATCHISON, JOHN #4, WILLIAM #3<sup>3</sup>, WILLIAM #2<sup>2</sup>, WILLIAM #1<sup>1</sup>*) was born February 16, 1965 in Rushville, Schuyler CO, Ill.. He married (1) TERRI WELLBRINK. She was born in IL.. He married (2) ANGEL GRIFFITH February 1993 in Adams CO, Ill.. She was born May 23, 1968.

Notes for KEVIN RANCE RIGG:  
Expecting a child in 1999.

Marriage Notes for KEVIN RIGG and TERRI WELLBRINK:  
Divorced.

Notes for ANGEL GRIFFITH:  
b 5/23/1968

Child of KEVIN RIGG and TERRI WELLBRINK is:

- i. SARAH SHELBY<sup>12</sup> RIGG, b. December 23, 1988, Quincy, Adams CO, IL..

Child of KEVIN RIGG and ANGEL GRIFFITH is:

- ii. CHEYANNE ALEESE<sup>12</sup> RIGG, b. November 17, 1996, Quincy, Adams, CO, Ill..

1735. JERRILYN ROCHELLE<sup>11</sup> RIGG (*SHELBEY SUE<sup>10</sup> DAVIS, VIRGIL<sup>9</sup>, WILLIAM F.<sup>8</sup>, WILLIAM H.<sup>7</sup>, JOHN<sup>6</sup>, RACHEL<sup>5</sup> ATCHISON, JOHN #4, WILLIAM #3<sup>3</sup>, WILLIAM #2<sup>2</sup>, WILLIAM #1<sup>1</sup>*) was born May 18, 1969 in Quincy, Adams CO, Ill.. She married ARLIN WAYNE ENSLEY, JR May 31, 1987 in Clayton, Adams CO, Ill.. He was born February 21, 1963 in Boulder, Colo..

Notes for ARLIN WAYNE ENSLEY, JR:  
b 2/21/1963, Boulder, CO.

Children of JERRILYN RIGG and ARLIN ENSLEY are:

- i. JOSHUA WAYNE<sup>12</sup> ENSLEY, b. November 03, 1988, Quincy, Adams CO, Ill..
- ii. MATTHEW SHAWN ENSLEY, b. October 27, 1990, Quincy, Adams CO, Ill..
- iii. JAROD WYATT ENSLEY, b. April 13, 1995, Quincy, Adams CO, Ill..
- iv. SHANNON MARIE ENSLEY, b. April 13, 1995, Quincy, Adams CO, Ill..

1736. RICHARD WAYNE<sup>11</sup> RIGG (*SHELBEY SUE<sup>10</sup> DAVIS, VIRGIL<sup>9</sup>, WILLIAM F.<sup>8</sup>, WILLIAM H.<sup>7</sup>, JOHN<sup>6</sup>, RACHEL<sup>5</sup> ATCHISON, JOHN #4, WILLIAM #3<sup>3</sup>, WILLIAM #2<sup>2</sup>, WILLIAM #1<sup>1</sup>*) was born April 05, 1971 in Quincy, Adams CO, Ill.. He married LAURA KNOX July 17, 1991 in Adams CO, Ill.. She was born in Quincy, Adams CO, Ill..

Children of RICHARD RIGG and LAURA KNOX are:

- i. LINDSEY NICHOLE<sup>12</sup> RIGG, b. February 09, 1991, Quincy, Adams CO, Ill..
- ii. ASHELY BRIEANNE RIGG, b. December 17, 1994, Quincy, Adams CO, Ill..
- iii. DARYN LEANNE RIGG, b. June 06, 1996, Quincy, Adams CO, Ill..

1737. JANA RENEE<sup>11</sup> RIGG (*SHELBEY SUE<sup>10</sup> DAVIS, VIRGIL<sup>9</sup>, WILLIAM F.<sup>8</sup>, WILLIAM H.<sup>7</sup>, JOHN<sup>6</sup>, RACHEL<sup>5</sup> ATCHISON, JOHN #4, WILLIAM #3<sup>3</sup>, WILLIAM #2<sup>2</sup>, WILLIAM #1<sup>1</sup>*) was born August 02, 1977 in Quincy, Adams CO, Ill.. She married CLINTON JAMES PEUSTER. He was born January 31, 1974 in Quincy, Adams CO, Ill..

Notes for CLINTON JAMES PEUSTER:  
b 1/31/1974, Quincy, Adams CO, IL.

Marriage Notes for JANA RIGG and CLINTON PEUSTER:  
Never married.

Child of JANA RIGG and CLINTON PEUSTER is:

- i. DEVIN ROCHELE<sup>12</sup> PEUSTER, b. August 20, 1994, Quincy, Adams CO, Ill..

1738. ANGELA LYNN<sup>11</sup> BLUNT (*TERRY DUANE<sup>10</sup> DAVIS, VIRGIL<sup>9</sup>, WILLIAM F.<sup>8</sup>, WILLIAM H.<sup>7</sup>, JOHN<sup>6</sup>, RACHEL<sup>5</sup> ATCHISON, JOHN #4, WILLIAM #3<sup>3</sup>, WILLIAM #2<sup>2</sup>, WILLIAM #1<sup>1</sup>*) was born September 13, 1968 in Rushville, Schuyler CO, IL.. She married ALFRED GALLARDO January 23, 1988 in Des Moines, IA.. He was born October 12, 1967.

Notes for ALFRED GALLARDO:

b 10/12/1967,

Children of ANGELA BLUNT and ALFRED GALLARDO are:

- i. SIERRA<sup>12</sup> GALLARDO, b. May 23, 1988, Des Moines, IA..
- ii. LOGAN GALLARDO, b. August 12, 1991, Des Moines, IA..

**1739.** ROBERT DUANE<sup>11</sup> DAVIS (*TERRY DUANE<sup>10</sup>, VIRGIL<sup>9</sup>, WILLIAM F.<sup>8</sup>, WILLIAM H.<sup>7</sup>, JOHN<sup>6</sup>, RACHEL<sup>5</sup> ATCHISON, JOHN #4<sup>4</sup>, WILLIAM #3<sup>3</sup>, WILLIAM #2<sup>2</sup>, WILLIAM #1<sup>1</sup>*) was born January 24, 1968 in Quincy, Adams CO, Ill.. He married JUDY LYNN ZANGER April 30, 1988 in Quincy, Adams CO, Ill., daughter of NORBERT ZANGER and VERA KAMMERER. She was born November 27, 1968 in Quincy, Adams CO, Ill..

Notes for JUDY LYNN ZANGER:

b 11/27/1968, Quincy, Adams CO, IL.

Children of ROBERT DAVIS and JUDY ZANGER are:

- i. MIRANDA MARIE<sup>12</sup> DAVIS, b. January 24, 1997, Quincy, Adams CO, Ill..
- ii. MADELINE ROSE, b. January 26, 1999.

**1740.** SUSAN KATHLEEN<sup>11</sup> DAVIS (*TERRY DUANE<sup>10</sup>, VIRGIL<sup>9</sup>, WILLIAM F.<sup>8</sup>, WILLIAM H.<sup>7</sup>, JOHN<sup>6</sup>, RACHEL<sup>5</sup> ATCHISON, JOHN #4<sup>4</sup>, WILLIAM #3<sup>3</sup>, WILLIAM #2<sup>2</sup>, WILLIAM #1<sup>1</sup>*) was born May 01, 1970 in Quincy, Adams CO, Ill.. She married BRAD LEE GRUENEWALD December 29, 1995 in Adams CO, Ill., son of ROBERT GRUENEWALD and JACQUELYN BAILEY. He was born March 22, 1952 in Belleville, St Clair CO, Ill..

Notes for BRAD LEE GRUENEWALD:

b 3/22/1952, Belleville, St Clair CO, IL.

Child of SUSAN DAVIS and BRAD GRUENEWALD is:

- i. IVORY NAOMI KAYE<sup>12</sup> GRUENEWALD, b. March 19, 1992, Quincy, Adams CO, Ill..

**1741.** CHAD ANTHONY<sup>11</sup> DAVIS (*TERRY DUANE<sup>10</sup>, VIRGIL<sup>9</sup>, WILLIAM F.<sup>8</sup>, WILLIAM H.<sup>7</sup>, JOHN<sup>6</sup>, RACHEL<sup>5</sup> ATCHISON, JOHN #4<sup>4</sup>, WILLIAM #3<sup>3</sup>, WILLIAM #2<sup>2</sup>, WILLIAM #1<sup>1</sup>*) was born November 28, 1975 in Rushville, Schuyler CO, Ill.. He married APRIL REBECCA TAYLOR April 22, 1995 in Brown CO, Ill., daughter of ALLEN TAYLOR and ROXIE SHRIVER. She was born December 08, 1976 in Quincy, Adams CO, Ill..

Notes for APRIL REBECCA TAYLOR:

b 12/8/1976, Quincy, Adams CO, IL.

Children of CHAD DAVIS and APRIL TAYLOR are:

- i. KAYLA LEANNE<sup>12</sup> DAVIS, b. September 28, 1995, Quincy, Adams CO, Ill..
- ii. TAYLOR WILLIAM DAVIS, b. November 03, 1997, Quincy, Adams CO, Ill..

**1742.** CAMIE CORRINE<sup>11</sup> PALM (*SHERRILYN<sup>10</sup> DAVIS, VIRGIL<sup>9</sup>, WILLIAM F.<sup>8</sup>, WILLIAM H.<sup>7</sup>, JOHN<sup>6</sup>, RACHEL<sup>5</sup> ATCHISON, JOHN #4<sup>4</sup>, WILLIAM #3<sup>3</sup>, WILLIAM #2<sup>2</sup>, WILLIAM #1<sup>1</sup>*) was born December 30, 1968 in Crosby, Crow Wing CO, MN.. She married BRYAN ROBERT SPRENGER May 20, 1989 in Colchester, McDonough CO, IL., son of ROBERT SPRENGER and CAROLYN SCHWENGEL. He was born October 07, 1966 in Quincy, Adams CO, IL..

Notes for BRYAN ROBERT SPRENGER:

b 10/7/1966, Quincy, Adams Cc, IL.

Children of CAMIE PALM and BRYAN SPRENGER are:

- i. BRANDON ROBERT<sup>12</sup> SPRENGER, b. July 01, 1992, Oklahoma City, OK..
- ii. BENJAMIN SPRENGER, b. April 10, 1994, Oklahoma City, OK..
- iii. BREANNA CORRINE SPRENGER, b. April 29, 1997, Springfield, Greene CO, MO..

**1743.** VERONICA LEA<sup>11</sup> SIDWELL (*SHERRILYN<sup>10</sup> DAVIS, VIRGIL<sup>9</sup>, WILLIAM F.<sup>8</sup>, WILLIAM H.<sup>7</sup>, JOHN<sup>6</sup>, RACHEL<sup>5</sup> ATCHISON, JOHN #4<sup>4</sup>, WILLIAM #3<sup>3</sup>, WILLIAM #2<sup>2</sup>, WILLIAM #1<sup>1</sup>*) was born February 25, 1976 in Rushville, Schuyler CO, Ill.. She married JASON NEIL BALLARD June 08, 1996 in Colchester, Mc Donough CO, Ill., son of JOHN BALLARD and MARY

BLUNDELL. He was born May 30, 1972 in Greenville, Hunt CO, Tex..

Notes for JASON NEIL BALLARD:

b 5/30/1972, Greeneville, Hunt CO, TX.

Child of VERONICA SIDWELL and JASON BALLARD is:

- i. CHAZ ASHTON<sup>12</sup> BALLARD, b. November 05, 1998, Macomb, McDonough CO, Ill..

1744. NAOMI CONTESSA MAE<sup>11</sup> SULLIVANL (*JACQUELYN JOYCE<sup>10</sup> DAVIS, VIRGIL<sup>9</sup>, WILLIAM F.<sup>8</sup>, WILLIAM H.<sup>7</sup>, JOHN<sup>6</sup>, RACHEL<sup>5</sup> ATCHISON, JOHN #4<sup>4</sup>, WILLIAM #3<sup>3</sup>, WILLIAM #2<sup>2</sup>, WILLIAM #1<sup>1</sup>*) was born December 23, 1971 in Rushville, Schuyler CO, IL.. She married STEVEN LEE RICHMILLER August 03, 1990 in Quincy, Adams CO, IL., son of STEVEN RICHMILLER and SHARON BAINTER. He was born May 20, 1972 in Quincy, Adams CO, IL..

Notes for NAOMI CONTESSA MAE SULLIVANL:

Expecting a child in 1999.

Notes for STEVEN LEE RICHMILLER:

b 5/20/1972, Quincy, Adams CO, IL.

Children of NAOMI SULLIVANL and STEVEN RICHMILLER are:

- i. SHANE MICHAEL PAUL<sup>12</sup> RICHMILLER, b. January 24, 1995, Scott AFB, IL..
- ii. SARAH LOGAN RICHMILLER, b. July 08, 1996, Hannibal, MO..

1745. PAUL EDWARD<sup>11</sup> BROWN (*AUD WILSON<sup>10</sup>, ALFRED CARL<sup>9</sup>, WILLIAM HENRY<sup>8</sup>, ALFRED<sup>7</sup>, EDITH<sup>6</sup> DAVIS, RACHEL<sup>5</sup> ATCHISON, JOHN #4<sup>4</sup>, WILLIAM #3<sup>3</sup>, WILLIAM #2<sup>2</sup>, WILLIAM #1<sup>1</sup>*) was born July 19, 1944 in Long Beach, CA.. He married LANA FAY AUSMUS January 27, 1968 in Paris, Lamar CO, TX., daughter of DEWEY AUSMUS and NINA BARKSDALE. She was born November 13, 1947 in Brookston, TX..

Notes for LANA FAY AUSMUS:

b 11/13/1947, Brookston, TX.

Children of PAUL BROWN and LANA AUSMUS are:

- i. TRACY GAIL<sup>12</sup> BROWN, b. August 26, 1968, Paris, Lamar CO, TX..
- ii. WESLEY HARDIN BROWN, b. November 18, 1971, Vacaville, CA..

1746. RANDY LEE<sup>11</sup> BROWN (*AUD WILSON<sup>10</sup>, ALFRED CARL<sup>9</sup>, WILLIAM HENRY<sup>8</sup>, ALFRED<sup>7</sup>, EDITH<sup>6</sup> DAVIS, RACHEL<sup>5</sup> ATCHISON, JOHN #4<sup>4</sup>, WILLIAM #3<sup>3</sup>, WILLIAM #2<sup>2</sup>, WILLIAM #1<sup>1</sup>*) was born December 19, 1949 in Paris, Lamar CO, TX.. He married RHONDA KAY CORBELL December 15, 1974 in Baytown, TX., daughter of CHARLES CORBELL and WILLENA HARTNESS. She was born December 31, 1952 in Starkville, Miss..

Notes for RHONDA KAY CORBELL:

b 12/31/1952, Starkville, MS.

Children of RANDY BROWN and RHONDA CORBELL are:

- i. JAMES BRONSON<sup>12</sup> BROWN, b. April 27, 1984, Paris, Lamar CO, TX..
- ii. TRAVIS AUSTIN BROWN, b. March 25, 1986, Paris, Lamar CO, TX..

1747. GWEN<sup>11</sup> STEWART (*DONALD H.<sup>10</sup>, CATHERINE IRENE<sup>9</sup> LEEPER, LEE ROY<sup>8</sup>, CATHERINE "KATE"<sup>7</sup> DAVIS, WILLIAM<sup>6</sup>, RACHEL<sup>5</sup> ATCHISON, JOHN #4<sup>4</sup>, WILLIAM #3<sup>3</sup>, WILLIAM #2<sup>2</sup>, WILLIAM #1<sup>1</sup>*) was born December 15, 1951. She married (1) DAVID FERGUSON. She married (2) GARY DRAHOS. He was born August 08, 1954.

Children of GWEN STEWART and DAVID FERGUSON are:

- i. KOREY<sup>12</sup> FERGUSON, b. June 30, 1973.
2219. ii. JODI FERGUSON, b. April 26, 1976.

Child of GWEN STEWART and GARY DRAHOS is:

- iii. CARRIE<sup>12</sup> DRAHOS, b. September 07, 1982.

1748. LINETTE<sup>11</sup> STEWART (*DONALD H.<sup>10</sup>, CATHERINE IRENE<sup>9</sup> LEEPER, LEE ROY<sup>8</sup>, CATHERINE "KATE"<sup>7</sup> DAVIS, WILLIAM<sup>6</sup>,*

*RACHEL*<sup>5</sup> *ATCHISON*, *JOHN* #4<sup>4</sup>, *WILLIAM* #3<sup>3</sup>, *WILLIAM* #2<sup>2</sup>, *WILLIAM* #1<sup>1</sup>) was born October 01, 1954. She married LEONAR GEISSLER September 03, 1977. He was born August 25, 1949.

Children of LINETTE STEWART and LEONAR GEISSLER are:

- i. AARON<sup>12</sup> GEISSLER, b. November 27, 1978.
- ii. AMANDA GEISSLER, b. January 16, 1982.

**1749.** RHONDA SUE<sup>11</sup> SOVERS (*JUDITH MARY*<sup>10</sup> *LEEPER*, *ROY JUNIOR*<sup>9</sup>, *LEE ROY*<sup>8</sup>, *CATHERINE "KATE"*<sup>7</sup> *DAVIS*, *WILLIAM*<sup>6</sup>, *RACHEL*<sup>5</sup> *ATCHISON*, *JOHN* #4<sup>4</sup>, *WILLIAM* #3<sup>3</sup>, *WILLIAM* #2<sup>2</sup>, *WILLIAM* #1<sup>1</sup>) was born January 16, 1962. She married JERRY BRIAN C. HAPMAN April 09, 1980. He was born August 13, 1963.

Children of RHONDA SOVERS and JERRY HAPMAN are:

- i. ERICA NICOLE<sup>12</sup> HAPMAN, b. September 10, 1980.
- ii. JASON JERRY BRIAN HAPMAN, b. April 01, 1983.
- iii. MICHAEL THOMAS HAPMAN, b. December 08, 1994.

**1750.** ROBIN LYNN<sup>11</sup> SOVERS (*JUDITH MARY*<sup>10</sup> *LEEPER*, *ROY JUNIOR*<sup>9</sup>, *LEE ROY*<sup>8</sup>, *CATHERINE "KATE"*<sup>7</sup> *DAVIS*, *WILLIAM*<sup>6</sup>, *RACHEL*<sup>5</sup> *ATCHISON*, *JOHN* #4<sup>4</sup>, *WILLIAM* #3<sup>3</sup>, *WILLIAM* #2<sup>2</sup>, *WILLIAM* #1<sup>1</sup>) was born June 19, 1964. She married PAUL BRADFORD MITCHELL April 19, 1986.

Children of ROBIN SOVERS and PAUL MITCHELL are:

- i. KRISTOPHER NICOLAS<sup>12</sup> MITCHELL, b. June 19, 1982.
- ii. KAYLA LYNN MITCHELL, b. January 30, 1987.

**1751.** BART WAYNE<sup>11</sup> ALBRECHT (*CAROL LEA*<sup>10</sup> *LEEPER*, *ROY JUNIOR*<sup>9</sup>, *LEE ROY*<sup>8</sup>, *CATHERINE "KATE"*<sup>7</sup> *DAVIS*, *WILLIAM*<sup>6</sup>, *RACHEL*<sup>5</sup> *ATCHISON*, *JOHN* #4<sup>4</sup>, *WILLIAM* #3<sup>3</sup>, *WILLIAM* #2<sup>2</sup>, *WILLIAM* #1<sup>1</sup>) was born April 08, 1966. He married CHRISTINA ANN PETERSON August 16, 1997. She was born March 07, 1968.

Children of BART ALBRECHT and CHRISTINA PETERSON are:

- i. DEVON LEE<sup>12</sup> ALBRECHT, b. July 24, 1991.
- ii. ROSS JORDAN ALBRECHT, b. September 20, 1988.

**1752.** RENEE ANN<sup>11</sup> ALBRECHT (*CAROL LEA*<sup>10</sup> *LEEPER*, *ROY JUNIOR*<sup>9</sup>, *LEE ROY*<sup>8</sup>, *CATHERINE "KATE"*<sup>7</sup> *DAVIS*, *WILLIAM*<sup>6</sup>, *RACHEL*<sup>5</sup> *ATCHISON*, *JOHN* #4<sup>4</sup>, *WILLIAM* #3<sup>3</sup>, *WILLIAM* #2<sup>2</sup>, *WILLIAM* #1<sup>1</sup>) was born January 21, 1968. She married RODNEY RAY HOEPPNER. He was born May 22, 1967.

Children of RENEE ALBRECHT and RODNEY HOEPPNER are:

- i. TREVOR RAY<sup>12</sup> HOEPPNER, b. May 20, 1986.
- ii. GERRIT WESLEY ROY HOEPPNER, b. August 28, 1988.
- iii. BRANDI NICHOLE HOEPPNER, b. June 17, 1991.
- iv. PRESTON DEAN HOEPPNER, b. December 07, 1994.

**1753.** DAWN LYN<sup>11</sup> ALBRECHT (*CAROL LEA*<sup>10</sup> *LEEPER*, *ROY JUNIOR*<sup>9</sup>, *LEE ROY*<sup>8</sup>, *CATHERINE "KATE"*<sup>7</sup> *DAVIS*, *WILLIAM*<sup>6</sup>, *RACHEL*<sup>5</sup> *ATCHISON*, *JOHN* #4<sup>4</sup>, *WILLIAM* #3<sup>3</sup>, *WILLIAM* #2<sup>2</sup>, *WILLIAM* #1<sup>1</sup>) was born March 26, 1971. She married GARRY LEE WADE. He was born September 09, 1968.

Children of DAWN ALBRECHT and GARRY WADE are:

- i. KRYSTAL OKEMA<sup>12</sup> WADE, b. May 09, 1992.
- ii. ELIZABETH LYN WADE, b. May 01, 1996.

**1754.** MATTHEW WILLIAM<sup>11</sup> HUDDLESTON (*MARGO ANN*<sup>10</sup> *MARRETT*, *ALLEN RILEY REV.*<sup>9</sup>, *CLYDE M.*<sup>8</sup>, *JOHN BARGE*<sup>7</sup>, *REBECCA B.*<sup>6</sup> *DAVIS*, *RACHEL*<sup>5</sup> *ATCHISON*, *JOHN* #4<sup>4</sup>, *WILLIAM* #3<sup>3</sup>, *WILLIAM* #2<sup>2</sup>, *WILLIAM* #1<sup>1</sup>) was born January 24, 1969 in Champaign, Ill.. He married SONJA ABERNATHY January 04, 1990 in Champaign, Ill., daughter of PHILLIP ABERNATHY and LINDA (???). She was born March 25, 1966 in Decatur, Ill..

Notes for SONJA ABERNATHY:

b 3/25/1966, Decatur, IL.

Children of MATTHEW HUDDLESTON and SONJA ABERNATHY are:

William #1 ATCHISON

- i. VICTORIA HOPE<sup>12</sup> HUDDLESTON, b. August 05, 1993, Tulsa, Okla..
- ii. NATHAN HUDDLESTON, b. November 08, 1994, Champaign, Ill..

**1755.** RACHEL<sup>11</sup> MARRETT (*GARY ALLEN<sup>10</sup>, ALLEN RILEY REV.<sup>9</sup>, CLYDE M.<sup>8</sup>, JOHN BARGE<sup>7</sup>, REBECCA B.<sup>6</sup> DAVIS, RACHEL<sup>5</sup> ATCHISON, JOHN #4<sup>4</sup>, WILLIAM #3<sup>3</sup>, WILLIAM #2<sup>2</sup>, WILLIAM #1<sup>1</sup>*) was born October 26, 1977 in Peoria, IL.. She married DAVID DIVILEY August 23, 1996 in Pekin, IL., son of BUGGEY DIVILEY and DEBBY (???)

Marriage Notes for RACHEL MARRETT and DAVID DIVILEY:  
Divorced in 1998

Child of RACHEL MARRETT and DAVID DIVILEY is:

- i. KRISTEN RA<sup>12</sup> DIVILEY, b. August 28, 1996, Pekin, IL..

**1756.** PATRICIA MAY<sup>11</sup> BROOKS (*MILLER ROADS #2<sup>10</sup>, ADNA ELIZABETH<sup>9</sup> MASON, JOSEPHINE HESTER "HATTIE"<sup>8</sup> HAY, AMELIA S. EMILY<sup>7</sup> SMITH, JEREMIAH LYCURGUS #1<sup>6</sup>, CHLOE<sup>5</sup> ATCHISON, JOHN #4<sup>4</sup>, WILLIAM #3<sup>3</sup>, WILLIAM #2<sup>2</sup>, WILLIAM #1<sup>1</sup>*) was born December 07, 1947 in New York City, N.Y.. She married GLENN WAYNE ROTH November 15, 1969 in Phillipsburg, N.J.. He was born January 20, 1947.

Notes for GLENN WAYNE ROTH:  
b 1/20/1947

Child of PATRICIA BROOKS and GLENN ROTH is:

- i. REBECCA BROOKS<sup>12</sup> ROTH, b. December 20, 1975, Easton, Pa..

**1757.** LINDSAY LEE<sup>11</sup> GRACE (*MARTHA VIRGINIA<sup>10</sup> MASON, PERCY ELMER<sup>9</sup>, JOSEPHINE HESTER "HATTIE"<sup>8</sup> HAY, AMELIA S. EMILY<sup>7</sup> SMITH, JEREMIAH LYCURGUS #1<sup>6</sup>, CHLOE<sup>5</sup> ATCHISON, JOHN #4<sup>4</sup>, WILLIAM #3<sup>3</sup>, WILLIAM #2<sup>2</sup>, WILLIAM #1<sup>1</sup>*) was born May 12, 1951 in Springfield, IL.. She married DAVID MATHEW RICHERS 1978 in St Louis, MO..

Notes for LINDSAY LEE GRACE:  
Grad Springfield H. School, Springfield, IL, B.A. degree, Eastern IL Univ., Charleston, IL, M.A. degree, Univ. of Kentucky, Lexington, KY

Notes for DAVID MATHEW RICHERS:  
Personnel Officer & Middle Schoo; Teacher of Science.

Marriage Notes for LINDSAY GRACE and DAVID RICHERS:  
At Emanuel Episcopal Church, St Louis, MO.

Child of LINDSAY GRACE and DAVID RICHERS is:

- i. CORDNEYU BLAINE<sup>12</sup> RICHERS, b. July 1988, Houston, TX.

**1758.** GLENN EDWARD JR<sup>11</sup> GASKILL (*GLENN EDWARD SR<sup>10</sup>, RONNIE MORRIS<sup>9</sup>, WILLIAM FRANKLIN<sup>8</sup>, ANGELINE<sup>7</sup> POTTS, SIDNEY<sup>6</sup> ATCHISON, SAMUEL<sup>5</sup>, JOHN #4<sup>4</sup>, WILLIAM #3<sup>3</sup>, WILLIAM #2<sup>2</sup>, WILLIAM #1<sup>1</sup>*) was born March 22, 1946 in Quincy, Adams Co, Ill.. He married (1) CHERYL ANN MARIE VANDEN HEUVEL June 13, 1970 in Green Bay, Brown Co, WI.. She was born in Green Bay, Brown Co, WI.. He married (2) DIANE ELIZABETH WHEELER October 28, 1978 in Madison, Dane Co, WI.. She was born July 20, 1948 in Bryn Mawr, Montgomery Co, PA..

Notes for GLENN EDWARD JR GASKILL:  
Glenn, is the researcher of his 2 great Grandfather, Clayton Gaskiil-Angeline Potts. Angeline, was a dau. of John Potts & Sidney Atchison, dau. of Samuel.

Notes for CHERYL ANN MARIE VANDEN HEUVEL:  
Born 1/23/ ???

Notes for DIANE ELIZABETH WHEELER:  
Registered Nurse.

Children of GLENN GASKILL and DIANE WHEELER are:

- i. TIFFANY ANN<sup>12</sup> GASKILL, b. August 22, 1980, Dane Co, WI..
- ii. GLENN EDWARD 111 GASKILL, b. February 27, 1985, Dane Co, WI..

**1759.** MARTHA<sup>11</sup> ATCHISON (*GEORGE JACOB*<sup>10</sup>, *EMERALD CLARK*<sup>9</sup>, *FIELDEN*<sup>8</sup>, *JAMES N.*<sup>7</sup>, *FIELDING H. (S)*<sup>6</sup>, *SAMUEL*<sup>5</sup>, *JOHN*<sup>#4</sup>, *WILLIAM*<sup>#3</sup>, *WILLIAM*<sup>#2</sup>, *WILLIAM*<sup>#1</sup>) was born 1948. She married GRAYDON CLARK.

Child of MARTHA ATCHISON and GRAYDON CLARK is:

- i. (???)<sup>12</sup> CLARKE.

**1760.** EUGENE ALBERT<sup>11</sup> KLEINOW (*LAURA MARY*<sup>10</sup> *ATCHISON*, *EMERALD CLARK*<sup>9</sup>, *FIELDEN*<sup>8</sup>, *JAMES N.*<sup>7</sup>, *FIELDING H. (S)*<sup>6</sup>, *SAMUEL*<sup>5</sup>, *JOHN*<sup>#4</sup>, *WILLIAM*<sup>#3</sup>, *WILLIAM*<sup>#2</sup>, *WILLIAM*<sup>#1</sup>) was born June 15, 1939. He married PAT GROSS July 18, 1959. She was born June 26, 1941.

Notes for PAT GROSS:

b 6/26/1941

Children of EUGENE KLEINOW and PAT GROSS are:

2220. i. LAURA<sup>12</sup> KLEINOW, b. July 31, 1960.
2221. ii. JEFFERY KLEINOW, b. September 14, 1961.
- iii. BRADLEY KLEINOW, b. August 09, 1963.

**1761.** JANET<sup>11</sup> KLEINOW (*LAURA MARY*<sup>10</sup> *ATCHISON*, *EMERALD CLARK*<sup>9</sup>, *FIELDEN*<sup>8</sup>, *JAMES N.*<sup>7</sup>, *FIELDING H. (S)*<sup>6</sup>, *SAMUEL*<sup>5</sup>, *JOHN*<sup>#4</sup>, *WILLIAM*<sup>#3</sup>, *WILLIAM*<sup>#2</sup>, *WILLIAM*<sup>#1</sup>) was born September 05, 1941. She married DAYLE KUHLEMEIER August 09, 1959. He was born May 09, 1938.

Notes for DAYLE KUHLEMEIER:

b 5/9/1938

Children of JANET KLEINOW and DAYLE KUHLEMEIER are:

2222. i. PAMELA KAY<sup>12</sup> KUHLEMEIER, b. May 22, 1960.
2223. ii. ROBERT DAYLE KUHLEMEIER, b. February 26, 1962.
2224. iii. DANIEL WILLIAM KUHLEMEIER, b. September 30, 1965.
2225. iv. DIANE MARIE KUHLEMEIER, b. October 27, 1968.
2226. v. MICHAEL LEE KUHLEMEIER, b. May 10, 1970.

**1762.** MARY JANE<sup>11</sup> SMITH (*FRANCES F.*<sup>10</sup> *SCHWANKE*, *MARY ELIZABETH*<sup>9</sup> *WITHERELL*, *ALMIRA JANE*<sup>8</sup> *ATCHISON*, *WESLEY*<sup>#1</sup>, *FIELDING H. (S)*<sup>6</sup>, *SAMUEL*<sup>5</sup>, *JOHN*<sup>#4</sup>, *WILLIAM*<sup>#3</sup>, *WILLIAM*<sup>#2</sup>, *WILLIAM*<sup>#1</sup>) was born February 01, 1930 in Delaware CO., Iowa. She married (1) GEORGE CREEKMORE in Rock Island, Ill.. He was born December 10, 1919 in Ill., and died June 1972. She married (2) ERNIE SCHERER. She married (3) ROBERT HERRON.

Notes for GEORGE CREEKMORE:

GEORGE WAS AN INDIAN SOC. SEC. DEATH RECORDS, BORN 12/10/1919, IL, DIED 6/1972, # 346-16-0659, Lived in Rock Island, IL. He was 2nd husband of Mary Jane Smith.

Notes for ROBERT HERRON:

He is her 1st husband.

Children of MARY SMITH and GEORGE CREEKMORE are:

- i. MIKE<sup>12</sup> CREEKMORE.
- ii. SHERRY CREEKMORE.

**1763.** CECELIA<sup>11</sup> HUNT (*SUE ELIZABETH "SUSIE"*<sup>10</sup> *SCHWANKE*, *MARY ELIZABETH*<sup>9</sup> *WITHERELL*, *ALMIRA JANE*<sup>8</sup> *ATCHISON*, *WESLEY*<sup>#1</sup>, *FIELDING H. (S)*<sup>6</sup>, *SAMUEL*<sup>5</sup>, *JOHN*<sup>#4</sup>, *WILLIAM*<sup>#3</sup>, *WILLIAM*<sup>#2</sup>, *WILLIAM*<sup>#1</sup>) was born January 02, 1932 in Manchester, Iowa. She married (1) ALAN D. DRAPER April 01, 1950 in Rock Island, Ill., son of BENJAMIN DRAPER and CLARICE PLETCHER. He was born June 29, 1932 in Davenport, Iowa. She married (2) ROGER POWELL March 02, 1978 in Davenport, Iowa, son of RAYMOND JOHNSON and LYDIA BALL. He was born February 25, 1928 in Kimball, Neb..

Notes for CECELIA HUNT:

LIVES IN Davenport, IA 1999

Notes for ALAN D. DRAPER:  
(OF DAVENPORT, IA)

Children of CECELIA HUNT and ALAN DRAPER are:

- i. STEPHEN "STEVE" A.<sup>12</sup> DRAPER, b. August 10, 1951, Davenport. Iowa; m. DOROTHY WATTS, January 02, 1975, Davenport, Iowa.
- ii. PAMELA A. DRAPER, b. February 15, 1955, Davenport, Iowa; m. (1) JOHN MELCHER, Stuttgart, Germany; m. (2) JOHN TREU; m. (3) LARRY MASON; m. (4) ROGER SPICHER.
- iii. PAUL R. DRAPER, b. August 20, 1956, Davenport, Iowa; m. (1) CHERYL MARTINEZ, Davenport, Iowa; m. (2) CYNTHIA COMER.
- iv. JEFFREY LYNN DRAPER, b. December 19, 1961, Manchester, Iowa; d. July 20, 1983, Davenport, Iowa.
- v. JAMES A. DRAPER, b. August 06, 1963, Davenport, Iowa.

1764. GERALDINE JOAN "JERI"<sup>11</sup> HUNT (*SUE ELIZABETH "SUSIE"<sup>10</sup> SCHWANKE, MARY ELIZABETH<sup>9</sup> WITHERELL, ALMIRA JANE<sup>8</sup> ATCHISON, WESLEY #1<sup>7</sup>, FIELDING H. (S)<sup>6</sup>, SAMUEL<sup>5</sup>, JOHN #4<sup>4</sup>, WILLIAM #3<sup>3</sup>, WILLIAM #2<sup>2</sup>, WILLIAM #1<sup>1</sup>*) was born September 21, 1934 in Manchester, Iowa. She married (1) ROBERT TUDOR. She married (2) DONAVAN AXTELL in Spencer, Iowa. She married (3) RUSSELL SICKLES. She married (4) CLEO YOUNGBLUT.

Notes for GERALDINE JOAN "JERI" HUNT:  
BIRTH BOOK 5, LIVED IN INDEPENDENCE, IA IN 1967. Children are by Tudor.  
Has Atchison-Tinke Book.

Notes for DONAVAN AXTELL:  
4th husband.

Children of GERALDINE HUNT and ROBERT TUDOR are:

- i. KIMBERLY<sup>12</sup> TUDOR.
- ii. KEVIN TUDOR.
- iii. BOBBY TUDOR.
- iv. CODY TUDOR.
- v. MICKEY TUDOR.

Child of GERALDINE HUNT and DONAVAN AXTELL is:

- vi. DAUGHTER<sup>12</sup> AXTELL.

Notes for DAUGHTER AXTELL:  
Died at age 16.

1765. KAREN KAY<sup>11</sup> KRAPFL (*SUE ELIZABETH "SUSIE"<sup>10</sup> SCHWANKE, MARY ELIZABETH<sup>9</sup> WITHERELL, ALMIRA JANE<sup>8</sup> ATCHISON, WESLEY #1<sup>7</sup>, FIELDING H. (S)<sup>6</sup>, SAMUEL<sup>5</sup>, JOHN #4<sup>4</sup>, WILLIAM #3<sup>3</sup>, WILLIAM #2<sup>2</sup>, WILLIAM #1<sup>1</sup>*) was born November 1944 in Davenport, Iowa. She married (1) HAROLD LESLIE "BUZZ" HUTCHINSON, son of HAROLD HUTCHINSON and SYBLE PARROTT. He was born March 01, 1943 in Deleware Co., Iowa. She married (2) ROLLIN MC MANIGLE.

Notes for KAREN KAY KRAPFL:  
LIVES IN MANCHESTER, IA

Notes for HAROLD LESLIE "BUZZ" HUTCHINSON:  
ADAMS Twp BIRTH BOOK 7, P 197. b 3/1/1943, Deleware CO, IA.

Children of KAREN KRAPFL and HAROLD HUTCHINSON are:

- i. TAMARA ANN<sup>12</sup> HUTCHINSON, b. July 26, 1964, Manchester, Iowa.

Notes for TAMARA ANN HUTCHINSON:  
BK 11, P

- ii. LESLIE HOWARD HUTCHINSON, b. October 04, 1968, Manchester, Iowa.
- iii. NICOLE HUTCHINSON, m. DAVE SIMPSON, December 1997, Manchester, Iowa..

**1766.** JANET MARIE<sup>11</sup> BOARDMAN (*EMILY*<sup>10</sup> *SCHWANKE*, *MARY ELIZABETH*<sup>9</sup> *WITHERELL*, *ALMIRA JANE*<sup>8</sup> *ATCHISON*, *WESLEY* #1<sup>7</sup>, *FIELDING H. (S)*<sup>6</sup>, *SAMUEL*<sup>5</sup>, *JOHN* #4<sup>4</sup>, *WILLIAM* #3<sup>3</sup>, *WILLIAM* #2<sup>2</sup>, *WILLIAM* #1<sup>1</sup>) was born November 25, 1938 in Manchester, Iowa. She married DONALD RAY WENDLING November 23, 1954 in Manchester, Iowa, son of EMIL WENDLING and FANNIE WHITMAN. He was born November 03, 1933 in Masonville, Iowa.

Notes for JANET MARIE BOARDMAN:  
LIVES IN MANCHESTER, IA.

Notes for DONALD RAY WENDLING:  
FARMER, LUTHERAN b 11/3/1933, Masonville, IA.

Marriage Notes for JANET BOARDMAN and DONALD WENDLING:  
WITT= ARDIS BOARDMAN & RICHARD WENDLING, W A ADIX, PASTOR, LUTHERAN CHURCH. BOOK Q, PAGE 377

Children of JANET BOARDMAN and DONALD WENDLING are:

2227. i. RANDALL RAY<sup>12</sup> WENDLING, b. July 07, 1955, Manchester, Iowa.  
ii. DENNIS LEE WENDLING, b. February 16, 1957, Manchester, Iowa.

Notes for DENNIS LEE WENDLING:  
BOOK 9, DEL. CO. MEMORIAL. HOSP., P 605, HOSPITAL, BIRTH BOOK 7, P 27.

2228. iii. DEBRA JO ANN WENDLING, b. September 22, 1958, Manchester, Iowa.  
iv. CONNIE MARIE WENDLING, b. August 14, 1959, Manchester, Iowa; m. WILLIAM JOSEPH RECKER, March 04, 1978, Manchester, Iowa; b. September 30, 1957, Iowa.

Notes for CONNIE MARIE WENDLING:  
, BK 10, P ?

Notes for WILLIAM JOSEPH RECKER:  
b 9/30/1957, IA.

Marriage Notes for CONNIE WENDLING and WILLIAM RECKER:  
BY JOHN J WALSH, WITT= MARK W RECKER & DEBRA J BADTRAM  
BOOK V, PAGE 85

**1767.** LARRY DEAN<sup>11</sup> BOARDMAN (*EMILY*<sup>10</sup> *SCHWANKE*, *MARY ELIZABETH*<sup>9</sup> *WITHERELL*, *ALMIRA JANE*<sup>8</sup> *ATCHISON*, *WESLEY* #1<sup>7</sup>, *FIELDING H. (S)*<sup>6</sup>, *SAMUEL*<sup>5</sup>, *JOHN* #4<sup>4</sup>, *WILLIAM* #3<sup>3</sup>, *WILLIAM* #2<sup>2</sup>, *WILLIAM* #1<sup>1</sup>) was born September 21, 1943 in Manchester, Iowa. He married (1) PATRICIA KAY SALOW. She was born 1950. He married (2) MARJORIE LETA BOIES December 29, 1963 in Manchester, Iowa., daughter of GAYLORD BOIES and BETTY BARK. She was born March 20, 1947 in Winthrop, Iowa.

Notes for MARJORIE LETA BOIES:  
b 3/20/1947, Winthrop, IA.

Marriage Notes for LARRY BOARDMAN and MARJORIE BOIES:  
BY ROBERT WENDEL, PASTOR, METHODIST CHURCH, WITT= R WENDLING & JANET WENDLING, BOOK s, PAGE 102.

Children of LARRY BOARDMAN and PATRICIA SALOW are:

- i. TRACY LYNN<sup>12</sup> BOARDMAN, b. March 31, 1970, Manchester, IA..

Notes for TRACY LYNN BOARDMAN:  
BK 12, P 26



- ii. LYNNE MARIE BOARDMAN, b. September 01, 1971, Manchester, IA..

Notes for LYNNE MARIE BOARDMAN:  
BK 12, P 33.

Child of LARRY BOARDMAN and MARJORIE BOIES is:

- iii. LAURA LEE<sup>12</sup> BOARDMAN, b. June 07, 1966, Manchester, Iowa.

Notes for LAURA LEE BOARDMAN:  
BK 11, P 46

**1768.** SANDRA SUE "SANDY"<sup>11</sup> BOARDMAN (*EMILY*<sup>10</sup> *SCHWANKE*, *MARY ELIZABETH*<sup>9</sup> *WITHERELL*, *ALMIRA JANE*<sup>8</sup> *ATCHISON*, *WESLEY* #1<sup>7</sup>, *FIELDING H. (S)*<sup>6</sup>, *SAMUEL*<sup>5</sup>, *JOHN* #4<sup>4</sup>, *WILLIAM* #3<sup>3</sup>, *WILLIAM* #2<sup>2</sup>, *WILLIAM* #1<sup>1</sup>) was born January 20, 1951 in Manchester, Iowa. She married STEVEN LYNN "RICK" ROSS August 24, 1968 in Manchester, Iowa., son of WILLIAM ROSS and MARY TIMMERMAN. He was born July 12, 1949 in Iowa City, Iowa.

Notes for SANDRA SUE "SANDY" BOARDMAN:  
BK 8, P ?, Lives in Manchester, IA.

Notes for STEVEN LYNN "RICK" ROSS:  
MAIL CARRIER, WHEN MARRIED. b 7/12/1949, Iowa City, IA.

Marriage Notes for SANDRA BOARDMAN and STEVEN ROSS:  
Witt= Gary Ross & Janet Wendling, W. Dimmlich, Pastor, Methodist Church, BOOK T, PAGE 47

Child of SANDRA BOARDMAN and STEVEN ROSS is:

- i. KELLY LYNN<sup>12</sup> ROSS, b. August 17, 1969, Manchester, Iowa.

Notes for KELLY LYNN ROSS:  
BK 12, P 412.

**1769.** DAVID LEE WRIGHT #1<sup>11</sup> WRIGHT (*DOROTHY LORRAINE*<sup>10</sup> *SCHWANKE*, *MARY ELIZABETH*<sup>9</sup> *WITHERELL*, *ALMIRA JANE*<sup>8</sup> *ATCHISON*, *WESLEY* #1<sup>7</sup>, *FIELDING H. (S)*<sup>6</sup>, *SAMUEL*<sup>5</sup>, *JOHN* #4<sup>4</sup>, *WILLIAM* #3<sup>3</sup>, *WILLIAM* #2<sup>2</sup>, *WILLIAM* #1<sup>1</sup>) was born January 07, 1948 in Iowa City, Iowa. He married (1) JACQUELINE LEE LIBERMAN July 27, 1968 in Manchester, Iowa, daughter of GEORGE LIBERMAN and DELORES SCOTT. She was born April 26, 1953 in Omaha, Nebr.. He married (2) DARLA DILLEY December 1975. He married (3) JANICE KAY EIBEN July 24, 1978 in Monticello, Iowa, daughter of CLARENCE EIBEN and LAURA WALL. She was born January 08, 1957 in Monticello, Iowa.

Notes for DAVID LEE WRIGHT #1 WRIGHT:  
LIVES IN HOPKINTON, IA. HAS ATCHISON-TINKEY FAMILY BOOK. Army 1972-1975, in Stuttgart, Germany & Ft Leonard Wood, MO & Ft Riley, KS..

Notes for JACQUELINE LEE LIBERMAN:  
b 4/26/1953, Omaha, NE.

Marriage Notes for DAVID WRIGHT and JACQUELINE LIBERMAN:  
WITT= DONALD SICKLES & GLORIA SICKLES, BOOK T, PAGE 37

Notes for DARLA DILLEY:  
Dilley, is not her maiden name, she was a divorcee when married to David.

Marriage Notes for DAVID WRIGHT and DARLA DILLEY:  
Divorced in 1977

Notes for JANICE KAY EIBEN:  
b 1/8/1957, Monticello, IA. 3rd wife of David. Attended the University of Dubuque, IA.

Children of DAVID WRIGHT and JACQUELINE LIBERMAN are:

- 2229. i. DAVID LEE #2<sup>12</sup> WRIGHT, b. October 20, 1968, Manchester, Iowa.
- 2230. ii. TRACY LEE WRIGHT, b. January 25, 1971, Iowa City, Iowa.
- iii. CHARLES LEE WRIGHT, b. January 21, 1973, Iowa City, Iowa.

Children of DAVID WRIGHT and JANICE EIBEN are:

- 2231. iv. BRANDON ALLEN<sup>12</sup> WRIGHT, b. September 21, 1978, Iowa City, Iowa.
- v. RACHELLE ANN WRIGHT, b. January 27, 1980, Iowa City, Iowa.
- vi. SHANNON RAY WRIGHT, b. April 30, 1981, Iowa City, Iowa.
- vii. SHANE MICHAEL WRIGHT, b. June 23, 1984, Kingfisher, Okla..

**1770.** JUDY ANN<sup>11</sup> WRIGHT (*DOROTHY LORRAINE<sup>10</sup> SCHWANKE, MARY ELIZABETH<sup>9</sup> WITHERELL, ALMIRA JANE<sup>8</sup> ATCHISON, WESLEY #1<sup>7</sup>, FIELDING H. (S)<sup>6</sup>, SAMUEL<sup>5</sup>, JOHN #4<sup>4</sup>, WILLIAM #3<sup>3</sup>, WILLIAM #2<sup>2</sup>, WILLIAM #1<sup>1</sup>*) was born July 22, 1949 in Iowa City, Iowa. She married MIKE ARLEN MELLODY June 24, 1968 in Manchester, Iowa, son of EDWIN MELLODY and MARIE MEYER. He was born October 08, 1945 in Manchester, Iowa.

Notes for JUDY ANN WRIGHT:  
LIVES IN DUBUQUE, IA

Notes for MIKE ARLEN MELLODY:  
b 10/8/1945, Manchester, IA.

Marriage Notes for JUDY WRIGHT and MIKE MELLODY:  
BOOK T, PAGE 30

Children of JUDY WRIGHT and MIKE MELLODY are:

- i. DION MICHAEL<sup>12</sup> MELLODY, b. June 19, 1969, Manchester, Iowa; m. KRISTY LYNN MARTIN, April 13, 1996; b. August 18, 1971.

Notes for KRISTY LYNN MARTIN:  
b 8/18/1971

- ii. SHELLY LYNN MELLODY, b. April 19, 1982, Clinton, Iowa.

**1771.** WILLIAM JAMES<sup>11</sup> WRIGHT (*DOROTHY LORRAINE<sup>10</sup> SCHWANKE, MARY ELIZABETH<sup>9</sup> WITHERELL, ALMIRA JANE<sup>8</sup> ATCHISON, WESLEY #1<sup>7</sup>, FIELDING H. (S)<sup>6</sup>, SAMUEL<sup>5</sup>, JOHN #4<sup>4</sup>, WILLIAM #3<sup>3</sup>, WILLIAM #2<sup>2</sup>, WILLIAM #1<sup>1</sup>*) was born July 13, 1950 in Iowa City, Iowa. He married SUSAN DORTHEA RICKELS, daughter of ARTHUR RICKELS. She was born March 24, 1950.

Notes for WILLIAM JAMES WRIGHT:  
LIVES IN SCOTCH GROVE, IA.

Notes for SUSAN DORTHEA RICKELS:  
b 3/24/1950

Child of WILLIAM WRIGHT and SUSAN RICKELS is:

- i. SHAWNDEE DORTHEA<sup>12</sup> WRIGHT, b. December 25, 1975.

**1772.** PATRICIA RAE<sup>11</sup> WRIGHT (*DOROTHY LORRAINE<sup>10</sup> SCHWANKE, MARY ELIZABETH<sup>9</sup> WITHERELL, ALMIRA JANE<sup>8</sup> ATCHISON, WESLEY #1<sup>7</sup>, FIELDING H. (S)<sup>6</sup>, SAMUEL<sup>5</sup>, JOHN #4<sup>4</sup>, WILLIAM #3<sup>3</sup>, WILLIAM #2<sup>2</sup>, WILLIAM #1<sup>1</sup>*) was born June 15, 1951. She married ROY MOENK, son of WILLIAM MOENK and EDITH (???). He was born December 14, 1948 in Iowa, and died January 1979.

Notes for PATRICIA RAE WRIGHT:  
LIVES IN ANAMOSA, IA.

Notes for ROY MOENK:  
Soc. Sec. Death Records, # 484-62-6357. b 12/14/1948, IA, d 1/1979

Child of PATRICIA WRIGHT and ROY MOENK is:

- i. ANGELA LEE<sup>12</sup> MOENK, b. January 03, 1978.

1773. ARTHUR GORDON #1<sup>11</sup> WITHERELL (*KENNETH RICHARD*<sup>10</sup>, *ARTHUR LEONARD*<sup>9</sup>, *ALMIRA JANE*<sup>8</sup> *ATCHISON*, *WESLEY #1*<sup>7</sup>, *FIELDING H. (S)*<sup>6</sup>, *SAMUEL*<sup>5</sup>, *JOHN #4*<sup>4</sup>, *WILLIAM #3*<sup>3</sup>, *WILLIAM #2*<sup>2</sup>, *WILLIAM #1*<sup>1</sup>) was born November 23, 1940 in Elkader, Iowa. He married JANE ANN SANDERS September 16, 1967 in Coalmont, Ind., daughter of JOHN SANDERS and REBA BARE. She was born October 15, 1943 in Terre Haute, Ind...

Notes for ARTHUR GORDON #1 WITHERELL:

LIVES IN ROCKVILLE, AR. Maintenance REPAIRMAN, U S ARMY SFC, RETIRED. SERVED FROM 9/21/1962 TO 5/15/1988. Lives in Rockville, IN.

Notes for JANE ANN SANDERS:

JANE HAS TAX & BOOKING BUSINESS, IN ROCKVILLE. b 10/15/1943, Terre Haute, IN.

Children of ARTHUR WITHERELL and JANE SANDERS are:

- i. AMY LOU<sup>12</sup> WITHERELL, b. September 26, 1964, Clinton, Ind..

Notes for AMY LOU WITHERELL:

LIVES IN TERRE HAUTE, IN, AS A MEDICAL OFFICE MANAGER

2232. ii. ANDREW GORDON #2 WITHERELL, b. July 03, 1969, Clinton, Ind..

1774. ROBERT DENNIS<sup>11</sup> WITHERELL (*KENNETH RICHARD*<sup>10</sup>, *ARTHUR LEONARD*<sup>9</sup>, *ALMIRA JANE*<sup>8</sup> *ATCHISON*, *WESLEY #1*<sup>7</sup>, *FIELDING H. (S)*<sup>6</sup>, *SAMUEL*<sup>5</sup>, *JOHN #4*<sup>4</sup>, *WILLIAM #3*<sup>3</sup>, *WILLIAM #2*<sup>2</sup>, *WILLIAM #1*<sup>1</sup>) was born February 17, 1942 in Elkader, Iowa. He married GUNTA KINSTLER August 23, 1963 in Rock Falls, Ill., daughter of MAYNARD KINSTLER and LUCIAN (???). She was born June 16, 1941 in Sabile, Latvia.

Notes for ROBERT DENNIS WITHERELL:

LIVES IN MEXICO, MO., 1960 TO 1965 AT IN STATE UNIVERSITY, CLOTHING SALESMAN.

Notes for GUNTA KINSTLER:

HOUSEWIFE. b 6/16/1941, Sabile, Latvia.

Child of ROBERT WITHERELL and GUNTA KINSTLER is:

- i. ROBERT MARK<sup>12</sup> WITHERELL, b. September 21, 1968, Bloomington, Ind..

1775. LISA ANNE<sup>11</sup> KILELL (*RONALD*<sup>10</sup>, *EMMALINE BETSIE "EMMA"*<sup>9</sup> *WITHERELL*, *ALMIRA JANE*<sup>8</sup> *ATCHISON*, *WESLEY #1*<sup>7</sup>, *FIELDING H. (S)*<sup>6</sup>, *SAMUEL*<sup>5</sup>, *JOHN #4*<sup>4</sup>, *WILLIAM #3*<sup>3</sup>, *WILLIAM #2*<sup>2</sup>, *WILLIAM #1*<sup>1</sup>) was born July 08, 1962 in Toledo, Ohio. She married MICHAEL REAGAN June 25, 1984 in Toledo, Ohio.

Child of LISA KILELL and MICHAEL REAGAN is:

- i. CATHERINE "KATIE"<sup>12</sup> REAGAN, b. June 08, 1989, Toledo, Ohio.

1776. LINDA KAYE<sup>11</sup> KILELL (*RONALD*<sup>10</sup>, *EMMALINE BETSIE "EMMA"*<sup>9</sup> *WITHERELL*, *ALMIRA JANE*<sup>8</sup> *ATCHISON*, *WESLEY #1*<sup>7</sup>, *FIELDING H. (S)*<sup>6</sup>, *SAMUEL*<sup>5</sup>, *JOHN #4*<sup>4</sup>, *WILLIAM #3*<sup>3</sup>, *WILLIAM #2*<sup>2</sup>, *WILLIAM #1*<sup>1</sup>) was born September 15, 1963 in Toledo, Ohio. She married KRIS MERKLE June 25, 1985 in Toledo, Ohio.

Child of LINDA KILELL and KRIS MERKLE is:

- i. JOSHUA<sup>12</sup> MERKLE, b. October 31, 1984, Toledo, Ohio.

1777. PHILIP<sup>11</sup> HASSAN (*RAYMOND DELBERT SR*<sup>10</sup>, *MABEL JANE*<sup>9</sup> *WITHERELL*, *ALMIRA JANE*<sup>8</sup> *ATCHISON*, *WESLEY #1*<sup>7</sup>, *FIELDING H. (S)*<sup>6</sup>, *SAMUEL*<sup>5</sup>, *JOHN #4*<sup>4</sup>, *WILLIAM #3*<sup>3</sup>, *WILLIAM #2*<sup>2</sup>, *WILLIAM #1*<sup>1</sup>) was born September 26, 1952 in South Bend, Ind.. He married (1) SHELLY WRIGHT. He married (2) BONNIE FOSTER.

Children of PHILIP HASSAN and SHELLY WRIGHT are:

- i. AMANDA<sup>12</sup> HASSAN, b. September 23, 1985, Osceola, Ind..
- ii. SARAH HASSAN, b. October 23, 1991, Osceola, Ind..

Child of PHILIP HASSAN and BONNIE FOSTER is:

- iii. MELISSA ANN<sup>12</sup> HASSAN, b. May 27, 1976, South Bend, IN..

**1778.** JR. RYCKEART<sup>11</sup> DONALD (*ALYCE JAYNE<sup>10</sup> HASSAN, MABEL JANE<sup>9</sup> WITHERELL, ALMIRA JANE<sup>8</sup> ATCHISON, WESLEY #1<sup>7</sup>, FIELDING H. (S)<sup>6</sup>, SAMUEL<sup>5</sup>, JOHN #4<sup>4</sup>, WILLIAM #3<sup>3</sup>, WILLIAM #2<sup>2</sup>, WILLIAM #1<sup>1</sup>*) was born May 15, 1953 in Mishawaka, IN.. He married KAREN STEPHENS July 08, 1972 in Mishawaka, IN..

Children of JR. DONALD and KAREN STEPHENS are:

- i. AMY<sup>12</sup> RYCKEART, b. October 21, 1975, Mishawaka, IN..
- ii. SHANE RYAN RYCKEART, b. February 17, 1978, Mishawaka, IN..

**1779.** MARK JAMES<sup>11</sup> RYCKEART (*ALYCE JAYNE<sup>10</sup> HASSAN, MABEL JANE<sup>9</sup> WITHERELL, ALMIRA JANE<sup>8</sup> ATCHISON, WESLEY #1<sup>7</sup>, FIELDING H. (S)<sup>6</sup>, SAMUEL<sup>5</sup>, JOHN #4<sup>4</sup>, WILLIAM #3<sup>3</sup>, WILLIAM #2<sup>2</sup>, WILLIAM #1<sup>1</sup>*) was born December 07, 1955 in Mishawaka, IN.. He married (1) JAN (???). He married (2) KATHY HUNSBERGER.

Child of MARK RYCKEART and JAN (???) is:

- i. CHRISTOPHER JAMES<sup>12</sup> RYCKEART, b. March 08, 1982.

**1780.** ROBIN<sup>11</sup> WITHERELL-BLACKBURN (*VAUGHN ARTHUR<sup>10</sup> WITHERELL, RAYMOND DELBERT<sup>9</sup>, ALMIRA JANE<sup>8</sup> ATCHISON, WESLEY #1<sup>7</sup>, FIELDING H. (S)<sup>6</sup>, SAMUEL<sup>5</sup>, JOHN #4<sup>4</sup>, WILLIAM #3<sup>3</sup>, WILLIAM #2<sup>2</sup>, WILLIAM #1<sup>1</sup>*) was born October 24, 1958 in IA City, Iowa. She married (1) GLEN SNEED January 07, 1979 in Seminole CO, GA., son of RALPH SNEED and REGINA SADJECK. He was born March 21 in New Orleans, LA.. She married (2) MARK HERMAN October 10, 1992 in Minot, N.Dak., son of DON HERMAN and REGINA SADJECK. He was born June 25, 1964 in Denver, CO..

Notes for ROBIN WITHERELL-BLACKBURN:

ADOPTED BY COL. ROBERT BLACKBURN & RHETA WHITE, LIVES IN CHEYENNE, WY.

Marriage Notes for ROBIN WITHERELL-BLACKBURN and GLEN SNEED:

Divorced 8/3/1992, Minot, ND.

Notes for MARK HERMAN:

HIS CHILDREN, ROBYN'S STEP CHILDREN ARE: KIRA LEE HERMAN, BORN 7/8/1986, OKINAWA, JAPAN.

Children of ROBIN WITHERELL-BLACKBURN and GLEN SNEED are:

- i. ROBERT GORDON<sup>12</sup> SNEED, b. October 07, 1979, Travis AFB, CA..
- ii. JENNYFER ALEXIES SNEED, b. November 12, 1982, Ellsworth AFB, SD..

Child of ROBIN WITHERELL-BLACKBURN and MARK HERMAN is:

- iii. ARIEL<sup>12</sup> HERMAN, b. May 23, 1990, Minot, N.Dak..

**1781.** SCOTT ALAN<sup>11</sup> WITHERELL (*DONALD RAY DR.<sup>10</sup>, RAYMOND DELBERT<sup>9</sup>, ALMIRA JANE<sup>8</sup> ATCHISON, WESLEY #1<sup>7</sup>, FIELDING H. (S)<sup>6</sup>, SAMUEL<sup>5</sup>, JOHN #4<sup>4</sup>, WILLIAM #3<sup>3</sup>, WILLIAM #2<sup>2</sup>, WILLIAM #1<sup>1</sup>*) was born December 09, 1959 in Cincinnati, Ohio. He married (1) RENEE HUTCHINS July 11, 1981 in Marion, IA., daughter of LEO HUTCHINS and TWILA (???). She was born March 04, 1962 in Marion IA.?. He married (2) FRANCEA CARDONA December 30, 1993 in Minneapolis, Minn., daughter of ANTONIO CARDONA and FANNY (???). She was born January 21, 1960 in Palmira, Columbia, S.America.

Notes for SCOTT ALAN WITHERELL:

LIVES IN EDEN PRAIRIE, MN.

Notes for FRANCEA CARDONA:

b 1/21/1960, Palmira, Columbia, S.A.

Child of SCOTT WITHERELL and RENEE HUTCHINS is:

- i. TYLER SCOTT<sup>12</sup> WITHERELL, b. June 02, 1986, Minneapolis, MN.

**1782.** GARY WAYNE<sup>11</sup> WITHERELL (*LARRY WAYNE<sup>10</sup>, RAYMOND DELBERT<sup>9</sup>, ALMIRA JANE<sup>8</sup> ATCHISON, WESLEY #1<sup>7</sup>, FIELDING H. (S)<sup>6</sup>, SAMUEL<sup>5</sup>, JOHN #4<sup>4</sup>, WILLIAM #3<sup>3</sup>, WILLIAM #2<sup>2</sup>, WILLIAM #1<sup>1</sup>*) was born November 27, 1961 in Cedar Rapids, Iowa. He married CARLA SUE SCHULTZ December 13, 1986 in Cedar Rapids, Iowa, daughter of RICHARD SCHULTZ and JOAN GROSKI.

Child of GARY WITHERELL and CARLA SCHULTZ is:

- i. KAITLIN<sup>12</sup> SCHULTZ, b. March 10, 1994, San Ramen, Calif..

**1783.** PAMELA SUE<sup>11</sup> WITHERELL (*LARRY WAYNE<sup>10</sup>, RAYMOND DELBERT<sup>9</sup>, ALMIRA JANE<sup>8</sup> ATCHISON, WESLEY #1<sup>7</sup>, FIELDING H. (S)<sup>6</sup>, SAMUEL<sup>5</sup>, JOHN #4<sup>4</sup>, WILLIAM #3<sup>3</sup>, WILLIAM #2<sup>2</sup>, WILLIAM #1<sup>1</sup>*) was born November 15, 1966 in Cedar Rapids, Iowa. She married ALLEN CHARLES RYAN May 29, 1993 in Cedar Rapids, Iowa, son of CLEM RYAN and CAROLYN STEFEN. He was born January 11, 1968 in Cedar Rapids, Iowa.

Notes for ALLEN CHARLES RYAN:

b 1/11/1968, Cedar Rapids, IA.

Child of PAMELA WITHERELL and ALLEN RYAN is:

- i. JACOB CHARLES<sup>12</sup> RYAN, b. December 31, 1995, Lexington, Ky..

**1784.** CATHERINE K.<sup>11</sup> HINTON (*DOLORES C.<sup>10</sup> SMITH, PEARL ALYCE "ALYCE"<sup>9</sup> WITHERELL, ALMIRA JANE<sup>8</sup> ATCHISON, WESLEY #1<sup>7</sup>, FIELDING H. (S)<sup>6</sup>, SAMUEL<sup>5</sup>, JOHN #4<sup>4</sup>, WILLIAM #3<sup>3</sup>, WILLIAM #2<sup>2</sup>, WILLIAM #1<sup>1</sup>*) was born July 12, 1951 in Mishawaka, Ind.. She married WILLIAM BOLTON STANLEY December 27, 1975 in South Bend, Ind., son of TERRY STANLEY and BETTY (???). He was born December 12, 1951 in New Brunswick, N.J., and died January 13, 1988 in Pyramid Lake, Nev..

Notes for CATHERINE K. HINTON:

LIVES IN RUCKERSVILLE, VA.

Notes for WILLIAM BOLTON STANLEY:

b 12/12/1951, New Brunswick, NJ, d 1/13/1988, Pyramid Lake, NY.

Child of CATHERINE HINTON and WILLIAM STANLEY is:

- i. DREW BOLTON<sup>12</sup> STANLEY, b. December 27, 1983, San Francisco, Calif..

**1785.** TIMOTHY RAYMOND<sup>11</sup> HINTON (*DOLORES C.<sup>10</sup> SMITH, PEARL ALYCE "ALYCE"<sup>9</sup> WITHERELL, ALMIRA JANE<sup>8</sup> ATCHISON, WESLEY #1<sup>7</sup>, FIELDING H. (S)<sup>6</sup>, SAMUEL<sup>5</sup>, JOHN #4<sup>4</sup>, WILLIAM #3<sup>3</sup>, WILLIAM #2<sup>2</sup>, WILLIAM #1<sup>1</sup>*) was born February 15, 1956 in Mishawaka, Ind.. He married (1) PATRICIA FRISONI October 27, 1978 in Mishawaka, IN., daughter of DELIO FRISONI and ANN (???). He married (2) DIANE BIBBO (GERRING) December 19, 1986 in Elkhart, Ind., daughter of JOHN BOBBO and LOUISE (???).

Notes for TIMOTHY RAYMOND HINTON:

LIVES IN ELKHART, IN.

Notes for PATRICIA FRISONI:

Until 1982-83

Child of TIMOTHY HINTON and PATRICIA FRISONI is:

- i. TIMOTHY RYAN<sup>12</sup> HINTON, b. March 14, 1979, Mishawaka, IN..

Child of TIMOTHY HINTON and DIANE BIBBO (GERRING) is:

- ii. JORDAN CHRISTOPHER<sup>12</sup> HINTON, b. May 29, 1993, Elkhart, Ind..

**1786.** MELA<sup>11</sup> DEE SMITH (*PAUL ROBERT<sup>10</sup> SMITH, PEARL ALYCE "ALYCE"<sup>9</sup> WITHERELL, ALMIRA JANE<sup>8</sup> ATCHISON, WESLEY #1<sup>7</sup>, FIELDING H. (S)<sup>6</sup>, SAMUEL<sup>5</sup>, JOHN #4<sup>4</sup>, WILLIAM #3<sup>3</sup>, WILLIAM #2<sup>2</sup>, WILLIAM #1<sup>1</sup>*) was born August 24, 1955 in

Mishawaka, Ind.. She married BRUCE ANMANN, son of DONALD ANMANN and ELENOAR DUNCAN. He was born May 14, 1954 in Mich..

Notes for MELA DEE SMITH:  
LIVES IN SIOUX FALLS, S.D.

Notes for BRUCE ANMANN:  
b 5/14/1954, MI.

Children of MELA DEE and BRUCE ANMANN are:

- i. LINDSAY<sup>12</sup> AMMANN, b. February 25, 1984, Tucson, Ariz..
- ii. BRENT THOMAS AMMANN, b. September 07, 1986, Gainesville, Fla..

**1787.** BRADLEY J.<sup>11</sup> SMITH (PAUL ROBERT<sup>10</sup>, PEARL ALYCE "ALYCE"<sup>9</sup> WITHERELL, ALMIRA JANE<sup>8</sup> ATCHISON, WESLEY #1<sup>7</sup>, FIELDING H. (S)<sup>6</sup>, SAMUEL<sup>5</sup>, JOHN #4<sup>4</sup>, WILLIAM #3<sup>3</sup>, WILLIAM #2<sup>2</sup>, WILLIAM #1<sup>1</sup>) was born October 29, 1961 in Phoenix, Ariz.. He married ELIZABETH SASSAMAN May 18, 1991 in Hawaii, daughter of DAVID SASSAMAN and KATHRENE (???). She was born November 24, 1960 in Corridge, Nebr..

Notes for ELIZABETH SASSAMAN:  
b 11/24/1964, Corridge, NE.

Child of BRADLEY SMITH and ELIZABETH SASSAMAN is:

- i. EMILY ELIZABETH<sup>12</sup> SMITH, b. February 18, 1995, Chandler, Ariz..

**1788.** PENNY MARIE<sup>11</sup> SMITH (PAUL ROBERT<sup>10</sup>, PEARL ALYCE "ALYCE"<sup>9</sup> WITHERELL, ALMIRA JANE<sup>8</sup> ATCHISON, WESLEY #1<sup>7</sup>, FIELDING H. (S)<sup>6</sup>, SAMUEL<sup>5</sup>, JOHN #4<sup>4</sup>, WILLIAM #3<sup>3</sup>, WILLIAM #2<sup>2</sup>, WILLIAM #1<sup>1</sup>) was born April 03, 1963 in Phoenix, Ariz.. She married CRAIG LEROY HEMENWAY March 23, 1991 in Phoenix, Ariz., son of ROBERT HEMENWAY and WALDEEN (???). He was born August 01, 1968 in Calif..

Notes for CRAIG LEROY HEMENWAY:  
b 8/1/1968, CA.

Child of PENNY SMITH and CRAIG HEMENWAY is:

- i. TANNER ROBERT<sup>12</sup> HEMENWAY, b. April 22, 1993, Gresham, Oreg..

**1789.** MICHAEL DAVID<sup>11</sup> PERSONETTE (SANDRA<sup>10</sup> SMITH, PEARL ALYCE "ALYCE"<sup>9</sup> WITHERELL, ALMIRA JANE<sup>8</sup> ATCHISON, WESLEY #1<sup>7</sup>, FIELDING H. (S)<sup>6</sup>, SAMUEL<sup>5</sup>, JOHN #4<sup>4</sup>, WILLIAM #3<sup>3</sup>, WILLIAM #2<sup>2</sup>, WILLIAM #1<sup>1</sup>) He married MICHELLE (???).

Notes for MICHAEL DAVID PERSONETTE:  
LIVES IN MISHAWAKA, IN.

Children of MICHAEL PERSONETTE and MICHELLE (???) are:

- i. KYLE<sup>12</sup> PERSONETTE.
- ii. KANDYSS PERSONETTE.
- iii. KRISTIN PERSONETTE.
- iv. KARRI PERSONETTE.
- v. KELSIE PERSONETTE.

**1790.** CHARLES DENNIS "DENNY"<sup>11</sup> HUDSON (JUANITA<sup>10</sup> MUSTAFA, BENJAMIN VERA "VERA"<sup>9</sup> WITHERELL, ALMIRA JANE<sup>8</sup> ATCHISON, WESLEY #1<sup>7</sup>, FIELDING H. (S)<sup>6</sup>, SAMUEL<sup>5</sup>, JOHN #4<sup>4</sup>, WILLIAM #3<sup>3</sup>, WILLIAM #2<sup>2</sup>, WILLIAM #1<sup>1</sup>)

Notes for CHARLES DENNIS "DENNY" HUDSON:  
Has wife & 2 children.

Child of CHARLES DENNIS "DENNY" HUDSON is:

- i. BECKY<sup>12</sup> HUDSON.

**1791.** BENNY LEW<sup>11</sup> MAIRE (HERMAN LOU<sup>10</sup>, ELMAY NAOMI<sup>9</sup> ROBINSON, JULIA ANN<sup>8</sup> ATCHISON, WESLEY #1<sup>7</sup>, FIELDING H. (S)<sup>6</sup>, SAMUEL<sup>5</sup>, JOHN #4<sup>4</sup>, WILLIAM #3<sup>3</sup>, WILLIAM #2<sup>2</sup>, WILLIAM #1<sup>1</sup>) was born July 07, 1940 in Coffins Grove, Iowa. He

married (1) JEANETTE SELLS, daughter of HARRY SELLS and POSEY (???). He married (2) SHELIA P. THREET January 1973 in IL, daughter of ERVIN THREET and EDNA WEIBORN. She was born October 18, 1947 in Rogers, AK.

Notes for BENNY LEW MAIRE:

Lives in WATERLOO, IA. Retired from JOHN DEERE, WATERLOO, IA.

Notes for JEANETTE SELLS:

Divorced in 1967

Notes for SHELIA P. THREET:

(SHE WAS MARRIED FIRST TO AN ANDERSON) No Children 2076

Child of BENNY MAIRE and JEANETTE SELLS is:

- i. MAIRE CHRISTOPHER<sup>12</sup> ANDERSON, b. November 24, 1969; m. LORNA (???)

1792. GENE ARTHUR<sup>11</sup> MAIRE (*HERMAN LOU<sup>10</sup>, ELMAY NAOMI<sup>9</sup> ROBINSON, JULIA ANN<sup>8</sup> ATCHISON, WESLEY #1<sup>7</sup>, FIELDING H. (S)<sup>6</sup>, SAMUEL<sup>5</sup>, JOHN #4<sup>4</sup>, WILLIAM #3<sup>3</sup>, WILLIAM #2<sup>2</sup>, WILLIAM #1<sup>1</sup>*) was born April 11, 1950 in Waterloo, Iowa. He married JANICE OPAL HILD August 30, 1975 in Cedar Rapids, Iowa, daughter of CHARLES HILD and OPAL HARMS. She was born December 22, 1949 in Milbank, S.Dak..

Notes for GENE ARTHUR MAIRE:

Lives in CEDAR RAPIDS, IA U S Marines from 11/1968 TO 4/1970, wounded in action, honorable discharge, Medical Depression, Paranoia, Purple Heart.

Notes for JANICE OPAL HILD:

b 12/22/1949, Milbank, SD.

Children of GENE MAIRE and JANICE HILD are:

- i. HEIDI LYNN<sup>12</sup> MAIRE, b. July 04, 1976, Cedar Rapids, Iowa.
- ii. HOLLY JEAN MAIRE, b. February 27, 1980, Cedar Rapids, Iowa.
- iii. JESSE CHARLES MAIRE, b. April 18, 1983, Cedar Rapids, Iowa.

1793. MELVIN HERBERT<sup>11</sup> MAIRE (*HERBERT WILLIAM<sup>10</sup>, ELMAY NAOMI<sup>9</sup> ROBINSON, JULIA ANN<sup>8</sup> ATCHISON, WESLEY #1<sup>7</sup>, FIELDING H. (S)<sup>6</sup>, SAMUEL<sup>5</sup>, JOHN #4<sup>4</sup>, WILLIAM #3<sup>3</sup>, WILLIAM #2<sup>2</sup>, WILLIAM #1<sup>1</sup>*) was born April 06, 1938 in Manchester, Iowa. He married PHYLLIS JOAN STONE June 13, 1958 in Des Moines, Iowa, daughter of RALPH STONE and BEATRICE JOHNSON. She was born May 08, 1939 in Des Moines, Iowa.

Notes for MELVIN HERBERT MAIRE:

Lives in Ankeny, IA

Notes for PHYLLIS JOAN STONE:

b 5/8/1939, Des Moines, IA.

Children of MELVIN MAIRE and PHYLLIS STONE are:

2233. i. MARION EUGENE<sup>12</sup> MAIRE, b. August 19, 1959, Des Moines, Iowa.
2234. ii. BECKY JO MAIRE, b. August 07, 1962, Des Moines, Iowa.
- iii. DAVID SCOTT MAIRE, b. March 31, 1971, Des Moines, Iowa; m. TAMMY WELSH, June 14, 1997, Clear Lake, Iowa; b. September 10, 1971, Iowa.

Notes for TAMMY WELSH:

b 9/10/1971, IA.

1794. EVELYN PAULINE<sup>11</sup> MAIRE (*HERBERT WILLIAM<sup>10</sup>, ELMAY NAOMI<sup>9</sup> ROBINSON, JULIA ANN<sup>8</sup> ATCHISON, WESLEY #1<sup>7</sup>, FIELDING H. (S)<sup>6</sup>, SAMUEL<sup>5</sup>, JOHN #4<sup>4</sup>, WILLIAM #3<sup>3</sup>, WILLIAM #2<sup>2</sup>, WILLIAM #1<sup>1</sup>*) was born June 28, 1940 in Manchester, IA.. She married ROBERT HENRY "BOB" ROBINSON, son of CLARENCE ROBINSON and ESTHER CARLOCK. He was born April 29, 1940.

Notes for EVELYN PAULINE MAIRE:

Birth Book 6, Manchester, IA. Lives in Des Moines, IA.

Notes for ROBERT HENRY "BOB" ROBINSON:

b 4/29/1940

Children of EVELYN MAIRE and ROBERT ROBINSON are:

- 2235. i. MARSHA<sup>12</sup> ROBINSON, b. May 20, 1961, Des Moines, IA..
- 2236. ii. MARGARET "MARGEE" ROBINSON, b. July 26, 1962, Des Moines, IA..
- 2237. iii. OLIN HENRY ROBINSON, b. September 25, 1963.

**1795.** ELAINE K.<sup>11</sup> MAIRE (*HERBERT WILLIAM<sup>10</sup>, ELMAY NAOMI<sup>9</sup> ROBINSON, JULIA ANN<sup>8</sup> ATCHISON, WESLEY #1<sup>7</sup>, FIELDING H. (S)<sup>6</sup>, SAMUEL<sup>5</sup>, JOHN #4<sup>4</sup>, WILLIAM #3<sup>3</sup>, WILLIAM #2<sup>2</sup>, WILLIAM #1<sup>1</sup>*) was born June 19, 1957 in Des Moines, IA.. She married TOM MILLER.

Notes for ELAINE K. MAIRE:

Lives in Des Moines, IA.

Child of ELAINE MAIRE and TOM MILLER is:

- i. JOVIELLE DAWN<sup>12</sup> MAIRE, b. February 20, 1985.

**1796.** ROSE NAOMI<sup>11</sup> BUTTERS (*EVELYN ELMAY<sup>10</sup> MAIRE, ELMAY NAOMI<sup>9</sup> ROBINSON, JULIA ANN<sup>8</sup> ATCHISON, WESLEY #1<sup>7</sup>, FIELDING H. (S)<sup>6</sup>, SAMUEL<sup>5</sup>, JOHN #4<sup>4</sup>, WILLIAM #3<sup>3</sup>, WILLIAM #2<sup>2</sup>, WILLIAM #1<sup>1</sup>*) was born October 06, 1940 in Independence, Iowa. She married (1) WILLIAM F. SCHIEL March 01, 1957. He was born February 22, 1938. She married (2) JACK I. MURPHY 1962. He was born in .. She married (3) IRA F. KIRKBRIDE January 02, 1969 in Mo.. He was born May 06, 1926 in Mo..

Notes for ROSE NAOMI BUTTERS:

Lives in Independence, IA.

Notes for WILLIAM F. SCHIEL:

Divorced. b 12/22/1938.

Notes for IRA F. KIRKBRIDE:

b 5/6/1926, MO.

Children of ROSE BUTTERS and WILLIAM SCHIEL are:

- 2238. i. DEBRA SUE<sup>12</sup> SCHIEL, b. May 15, 1959, Waterloo, Iowa.
- ii. CINDY KAY SCHIEL, b. October 05, 1960, Waterloo, Iowa; m. PAUL DAVID CLABOUGH; b. May 17, 1957, Kansas City, Mo..

Notes for CINDY KAY SCHIEL:

Lives in Everton, MO. No children. b at St Francis Hosp.

Notes for PAUL DAVID CLABOUGH:

b 5/17/1957, Kansas City, MO.

Children of ROSE BUTTERS and JACK MURPHY are:

- iii. JACK JR.<sup>12</sup> MURPHY, b. December 19, 1962, Waterloo, Iowa; d. October 06, 1963, Waterloo, Iowa.
- 2239. iv. MICHAEL KIRKBRIDE, b. November 24, 1963, Waterloo, Iowa.

Children of ROSE BUTTERS and IRA KIRKBRIDE are:

- 2240. v. ROBIN LYN<sup>12</sup> KIRKBRIDE, b. March 23, 1966, Iowa City, Iowa.
- 2241. vi. GEORGE #2 KIRKBRIDE, b. July 29, 1968, Iowa Falls, Iowa.

**1797.** RONALD WESLEY "BUTCH"<sup>11</sup> BUTTERS (*EVELYN ELMAY<sup>10</sup> MAIRE, ELMAY NAOMI<sup>9</sup> ROBINSON, JULIA ANN<sup>8</sup> ATCHISON, WESLEY #1<sup>7</sup>, FIELDING H. (S)<sup>6</sup>, SAMUEL<sup>5</sup>, JOHN #4<sup>4</sup>, WILLIAM #3<sup>3</sup>, WILLIAM #2<sup>2</sup>, WILLIAM #1<sup>1</sup>*) was born August 10, 1942 in Independence, Iowa. He married (1) LOIS CORRINE SIMONSON ???. She was born April 04, 1953.

Notes for RONALD WESLEY "BUTCH" BUTTERS:



Birth BK, Page 197, Manchester, IA. Haylee Louise Barth, b 1/10/1995 & 2 other boys are his grandchildren. (parents unknown.

Notes for LOIS CORRINE SIMONSON ???:

She has Margie Helen, b 12/25/1972 & Melissa Corrine Simonson b 6/27/1975. b 4/4/1953

Child of RONALD BUTTERS and LOIS SIMONSON ??? is:

- i. APRIL ANN<sup>12</sup> BUTTERS, b. June 23, 1978.

Children of RONALD WESLEY "BUTCH" BUTTERS are:

2242. ii. MARK ALAN<sup>12</sup> FORRESTER, b. October 11, 1962.
2243. iii. DAWN LYNN BUTTERS, b. November 06, 1967.
2244. iv. SHAWN MARIE BUTTERS, b. October 24, 1968.

1798. ROBERT ALLEN<sup>11</sup> BUTTERS (*EVELYN ELMAY<sup>10</sup> MAIRE, ELMAY NAOMI<sup>9</sup> ROBINSON, JULIA ANN<sup>8</sup> ATCHISON, WESLEY #1<sup>7</sup>, FIELDING H. (S)<sup>6</sup>, SAMUEL<sup>5</sup>, JOHN #4<sup>4</sup>, WILLIAM #3<sup>3</sup>, WILLIAM #2<sup>2</sup>, WILLIAM #1<sup>1</sup>*) was born October 06, 1943 in Independence, Iowa. He married ELIZABETH MORALS February 06, 1967. She was born May 18, 1939.

Notes for ROBERT ALLEN BUTTERS:

Lives in Independence, IA.

Children of ROBERT BUTTERS and ELIZABETH MORALS are:

2245. i. FRANCES ELIZABETH<sup>12</sup> BUTTERS, b. May 03, 1969.
2246. ii. MARY ELIZABETH BUTTERS, b. May 13, 1970.
2247. iii. RAYMOND ALLEN BUTTERS, b. February 07, 1971, Iowa.
- iv. ELMAY NOEMI BUTTERS, b. January 29, 1977.

1799. DARLENE JOANNE<sup>11</sup> BUTTERS (*EVELYN ELMAY<sup>10</sup> MAIRE, ELMAY NAOMI<sup>9</sup> ROBINSON, JULIA ANN<sup>8</sup> ATCHISON, WESLEY #1<sup>7</sup>, FIELDING H. (S)<sup>6</sup>, SAMUEL<sup>5</sup>, JOHN #4<sup>4</sup>, WILLIAM #3<sup>3</sup>, WILLIAM #2<sup>2</sup>, WILLIAM #1<sup>1</sup>*) was born January 09, 1946 in Independence, Iowa.

Child of DARLENE JOANNE BUTTERS is:

- i. AUTUMN<sup>12</sup> BUTTERS.

1800. RITA ANN<sup>11</sup> BUTTERS (*EVELYN ELMAY<sup>10</sup> MAIRE, ELMAY NAOMI<sup>9</sup> ROBINSON, JULIA ANN<sup>8</sup> ATCHISON, WESLEY #1<sup>7</sup>, FIELDING H. (S)<sup>6</sup>, SAMUEL<sup>5</sup>, JOHN #4<sup>4</sup>, WILLIAM #3<sup>3</sup>, WILLIAM #2<sup>2</sup>, WILLIAM #1<sup>1</sup>*) was born May 08, 1952 in Independence, Iowa. She married (1) SAMUEL CHESTER #1 THOMAS, son of EARL THOMAS and MAGGIE (???). He was born June 26, 1945 in Durant, Miss.. She married (2) BRAD JENNINGS December 12, 1970 in Independence, Iowa, son of NATHAN JENNINGS and DOROTHY DUNT. He was born May 10, 1952 in Waterloo, Iowa.

Notes for RITA ANN BUTTERS:

Has 2 Atchison-Tinkey Books.

Notes for BRAD JENNINGS:

b 5/10/1952, Waterloo, IA.

Child of RITA BUTTERS and SAMUEL THOMAS is:

2248. i. SAMUEL CHESTER #2<sup>12</sup> THOMAS, b. November 13, 1975, Waterloo, Iowa.

Child of RITA BUTTERS and BRAD JENNINGS is:

2249. ii. TRACY LYN<sup>12</sup> JENNINGS, b. January 19, 1971, Iowa City, Iowa.

1801. KATHY LOUISE<sup>11</sup> BUTTERS (*EVELYN ELMAY<sup>10</sup> MAIRE, ELMAY NAOMI<sup>9</sup> ROBINSON, JULIA ANN<sup>8</sup> ATCHISON, WESLEY #1<sup>7</sup>, FIELDING H. (S)<sup>6</sup>, SAMUEL<sup>5</sup>, JOHN #4<sup>4</sup>, WILLIAM #3<sup>3</sup>, WILLIAM #2<sup>2</sup>, WILLIAM #1<sup>1</sup>*) was born July 14, 1953 in Iowa City, Iowa. She married OTTO #3 MUELLER October 07, 1972 in Waterloo, Iowa, son of OTTO MUELLER and MARY ROBINSON. He was born August 02, 1950 in Waterloo, Iowa.

Notes for KATHY LOUISE BUTTERS:

Lives in Waterloo, IA

Notes for OTTO #3 MUELLER:

b 8/2/1950, Waterloo, IA.

Children of KATHY BUTTERS and OTTO MUELLER are:

- i. ROBERT EUGENE<sup>12</sup> MUELLER, b. October 11, 1970, Iowa City, Iowa.
- ii. BRIDGET RENEE MUELLER, b. November 26, 1975, Waterloo, Iowa; d. December 06, 1975, Iowa City, Iowa.
- iii. OTTO #4 MUELLER, b. April 27, 1977, Waterloo, Iowa.
- iv. BRYAN CHRISTOPHER MUELLER, b. February 26, 1980, Waterloo, Iowa.

**1802.** CRAIG BURDETTE<sup>11</sup> MAIRE (*BURDETTE WESLEY<sup>10</sup>, ELMAY NAOMI<sup>9</sup> ROBINSON, JULIA ANN<sup>8</sup> ATCHISON, WESLEY #1<sup>7</sup>, FIELDING H. (S)<sup>6</sup>, SAMUEL<sup>5</sup>, JOHN #4<sup>4</sup>, WILLIAM #3<sup>3</sup>, WILLIAM #2<sup>2</sup>, WILLIAM #1<sup>1</sup>*) was born February 04, 1950 in Waterloo, Iowa. He married SUSAN CUNNINGHAM November 18, 1970 in Waterloo, Iowa, daughter of ROBERT CUNNINGHAM and JEANNE SASS. She was born May 14, 1951 in Waterloo, Iowa.

Notes for CRAIG BURDETTE MAIRE:

Lives in Washburn, IA.

Notes for SUSAN CUNNINGHAM:

b 5/14/1951, Waterloo, IA.

Children of CRAIG MAIRE and SUSAN CUNNINGHAM are:

- i. CRAIG BURDETTE<sup>12</sup> MAIRE, b. January 16, 1977, Iowa City, Iowa.
- ii. ZACHARY S. MAIRE, b. September 22, 1981, Iowa City, Iowa.

**1803.** JIM<sup>11</sup> SKELTON (*BEULAH ELIZABETH<sup>10</sup> MAIRE, ELMAY NAOMI<sup>9</sup> ROBINSON, JULIA ANN<sup>8</sup> ATCHISON, WESLEY #1<sup>7</sup>, FIELDING H. (S)<sup>6</sup>, SAMUEL<sup>5</sup>, JOHN #4<sup>4</sup>, WILLIAM #3<sup>3</sup>, WILLIAM #2<sup>2</sup>, WILLIAM #1<sup>1</sup>*) was born October 14, 1952 in Mason City, IA.. He married DEBRA MARIE LORRAINE OLSEN August 12, 1972 in Cedar Rapids, IA Our Savior, Luth. Church, daughter of LESTER OLSEN and RUTH THOMS. She was born June 27, 1953 in Sioux Falls, SD..

Notes for JIM SKELTON:

Lives in Walford, Near Fairfield, IA.

Children of JIM SKELTON and DEBRA OLSEN are:

- i. JIM STEVEN<sup>12</sup> SKELTON, b. July 15, 1975, Cedar Rapids, IA, St Luke's Hosp..
- ii. CHRISTOPHER THOMAS SKELTON, b. May 04, 1980, Cedar Rapids, IA, St Luke's Hosp..

**1804.** STEVE<sup>11</sup> SKELTON (*BEULAH ELIZABETH<sup>10</sup> MAIRE, ELMAY NAOMI<sup>9</sup> ROBINSON, JULIA ANN<sup>8</sup> ATCHISON, WESLEY #1<sup>7</sup>, FIELDING H. (S)<sup>6</sup>, SAMUEL<sup>5</sup>, JOHN #4<sup>4</sup>, WILLIAM #3<sup>3</sup>, WILLIAM #2<sup>2</sup>, WILLIAM #1<sup>1</sup>*) was born December 22, 1953 in Fort Madison, IA.. He married (1) PAMELA SMITH. He married (2) DEBRA GATOR.

Notes for STEVE SKELTON:

Lives in Centerville, IA.

Notes for DEBRA GATOR:

Not Married

Child of STEVE SKELTON and PAMELA SMITH is:

- i. SHAUN<sup>12</sup> SKELTON, b. November 22, 1987.

Child of STEVE SKELTON and DEBRA GATOR is:

- ii. SETH<sup>12</sup> SKELTON, b. August 22, 1979.

**1805.** SUE<sup>11</sup> SKELTON (*BEULAH ELIZABETH<sup>10</sup> MAIRE, ELMAY NAOMI<sup>9</sup> ROBINSON, JULIA ANN<sup>8</sup> ATCHISON, WESLEY #1<sup>7</sup>, FIELDING H. (S)<sup>6</sup>, SAMUEL<sup>5</sup>, JOHN #4<sup>4</sup>, WILLIAM #3<sup>3</sup>, WILLIAM #2<sup>2</sup>, WILLIAM #1<sup>1</sup>*) was born October 05, 1958 in Cedar Rapids, IA.. She married RICHARD "RICK" JUNKINS.

Notes for SUE SKELTON:

Lives in Cedar Rapids, IA., Not Married to Junkins.

Children of SUE SKELTON and RICHARD JUNKINS are:

- i. STEVE<sup>12</sup> JUNKINS, b. December 08, 1976, Cedar Rapids, IA..
- ii. KAMI JUNKINS, b. May 08, 1979, Cedar Rapids, IA..

1806. RHINE "RINEY" <sup>111</sup> HUGH (*BEULAH ELIZABETH<sup>10</sup> MAIRE, ELMAY NAOMI<sup>9</sup> ROBINSON, JULIA ANN<sup>8</sup> ATCHISON, WESLEY #<sup>7</sup>, FIELDING H. (S)<sup>6</sup>, SAMUEL<sup>5</sup>, JOHN #<sup>4</sup>, WILLIAM #<sup>33</sup>, WILLIAM #<sup>22</sup>, WILLIAM #<sup>11</sup>*) was born September 07, 1943 in Manchester, Iowa. He married HOPE MARIE PHILLIP September 1962 in Cedar Rapids, Iowa, daughter of FRED PHILLIP and EMILY THOMAS. She was born September 29, 1944 in Cedar Rapids, Iowa.

Notes for RHINE "RINEY" <sup>1</sup> HUGH:

Live in Cedar Rapids, IA.

Notes for HOPE MARIE PHILLIP:

b 9/29/1944, Cedar Rapids, IA.

Marriage Notes for RHINE HUGH and HOPE PHILLIP:

St. Ludmillus Church.

Children of RHINE HUGH and HOPE PHILLIP are:

2250. i. BRYAN ANTHONY<sup>12</sup> HUGH, b. September 30, 1965, Cedar Rapids, Iowa.
2251. ii. SUZANNE MARIE HUGH, b. December 25, 1967, Cedar Rapids, Iowa.
- iii. RHINE MICHAEL "MIKE" <sup>2</sup> HUGH, b. July 07, 1969, Cedar Rapids, Iowa; m. HEATHER HALL, February 23, 1997, Cedar Rapids, Iowa.

Notes for RHINE MICHAEL "MIKE" <sup>2</sup> HUGH:

Lives in Cedar Rapids, IA.

2252. iv. TABITHA HUGH, b. December 16, 1970, Cedar Rapids, Iowa; d. December 16, 1970, Cedar Rapids, Iowa.
- v. EMMA HUGH, b. November 24, 1974; d. November 24, 1974.

Notes for EMMA HUGH:

Died in a car accident.

1807. CHERYL ELIZA<sup>11</sup> HUGH (*BEULAH ELIZABETH<sup>10</sup> MAIRE, ELMAY NAOMI<sup>9</sup> ROBINSON, JULIA ANN<sup>8</sup> ATCHISON, WESLEY #<sup>17</sup>, FIELDING H. (S)<sup>6</sup>, SAMUEL<sup>5</sup>, JOHN #<sup>4</sup>, WILLIAM #<sup>33</sup>, WILLIAM #<sup>22</sup>, WILLIAM #<sup>11</sup>*) was born November 03, 1945 in Ryan, Iowa. She married JIM ERNEST CARNAHAN June 01, 1963 in Cedar Rapids, Iowa, son of FRANK CARNAHAN and MILDRED CONN. He was born August 19, 1942 in Chicago, Ill..

Notes for CHERYL ELIZA HUGH:

Lives in Cedar Rapids, IA, has Atchison-Tinkey Book..

Notes for JIM ERNEST CARNAHAN:

b 8/19/1942, Chicago

Children of CHERYL HUGH and JIM CARNAHAN are:

2253. i. JEFFREY JAMES<sup>12</sup> CARNAHAN, b. July 08, 1964, Cedar Rapids, Iowa.
- ii. JAIMIE CARNAHAN, b. September 11, 1967, Cedar Rapids, Iowa; m. RONALD GARRETT, October 15, 1994, Cedar Rapids, Iowa.

1808. GREGORY E.<sup>11</sup> WILSON (*JULIA MAE "JUDY"<sup>10</sup> MAIRE, ELMAY NAOMI<sup>9</sup> ROBINSON, JULIA ANN<sup>8</sup> ATCHISON, WESLEY #<sup>17</sup>, FIELDING H. (S)<sup>6</sup>, SAMUEL<sup>5</sup>, JOHN #<sup>4</sup>, WILLIAM #<sup>33</sup>, WILLIAM #<sup>22</sup>, WILLIAM #<sup>11</sup>*) was born November 20, 1949 in Waterloo, Iowa. He married SHEILA PRATT July 15, 1972 in Sheffield, Iowa, daughter of CHARLES PRATT and HELEN BOONE. She was born October 18, 1950 in Hampton, Iowa.

Notes for GREGORY E. WILSON:

Lives in Waterloo, IA, Works at John Deere Company since 1973, 2 years College at NIAC, had Rheumatic Fever as a boy.

Notes for SHEILA PRATT:

2 years at NIAC College, Office Manager at Waterloo Greyhound & National Dairy Congress. b 10/18/1950, Hampton, IA.

Children of GREGORY WILSON and SHEILA PRATT are:

- i. BRADLEY E.<sup>12</sup> WILSON, b. May 25, 1975, Waterloo, Iowa.

Notes for BRADLEY E. WILSON:  
Rheumatic Fever as a boy.

- ii. KEVIN M. WILSON, b. September 05, 1978, Waterloo, Iowa.
- iii. RYAN C. WILSON, b. January 30, 1984, Waterloo, Iowa.

**1809.** RICKY LEE<sup>11</sup> MAIRE (*MARK EUGENE "RUSTY"*<sup>10</sup>, *ELMAY NAOMI*<sup>9</sup> *ROBINSON*, *JULIA ANN*<sup>8</sup> *ATCHISON*, *WESLEY* #1<sup>7</sup>, *FIELDING H. (S)*<sup>6</sup>, *SAMUEL*<sup>5</sup>, *JOHN* #4<sup>4</sup>, *WILLIAM* #3<sup>3</sup>, *WILLIAM* #2<sup>2</sup>, *WILLIAM* #1<sup>1</sup>) was born July 17, 1952 in Eldora, Iowa. He married YVONNE ANN MARLER November 19, 1975 in San Jose, Calif., daughter of DONALD MARLER and LAURA JACKSON. She was born January 03, 1957 in San Jose, Calif..

Notes for YVONNE ANN MARLER:  
b 1/3/1957, San Jose, CA.

Children of RICKY MAIRE and YVONNE MARLER are:

2254. i. YVETTE ANN<sup>12</sup> MAIRE, b. January 11, 1976, San Jose, Calif..
2255. ii. ROCHELLE LYNN MAIRE, b. March 15, 1977, San Jose, Calif..

**1810.** DAVID EUGENE<sup>11</sup> MAIRE (*MARK EUGENE "RUSTY"*<sup>10</sup>, *ELMAY NAOMI*<sup>9</sup> *ROBINSON*, *JULIA ANN*<sup>8</sup> *ATCHISON*, *WESLEY* #1<sup>7</sup>, *FIELDING H. (S)*<sup>6</sup>, *SAMUEL*<sup>5</sup>, *JOHN* #4<sup>4</sup>, *WILLIAM* #3<sup>3</sup>, *WILLIAM* #2<sup>2</sup>, *WILLIAM* #1<sup>1</sup>) was born February 28, 1956 in Waterloo, Iowa. He married JEANETTE GARBERO October 15, 1978, daughter of JOHN GARBERO and RAE JUSTICE. She was born May 08, 1960 in San Francisco, Calif..

Notes for JEANETTE GARBERO:  
b 5/8/1960, San Francisco, CA.

Children of DAVID MAIRE and JEANETTE GARBERO are:

- i. BRIAN DAVID<sup>12</sup> MAIRE, b. August 31, 1982.
- ii. JASON RUSSELL MAIRE, b. September 03, 1983.
- iii. SHANNON RAE MAIRE, b. February 17, 1985.

**1811.** KAYLA SUE<sup>11</sup> MAIRE (*MARK EUGENE "RUSTY"*<sup>10</sup>, *ELMAY NAOMI*<sup>9</sup> *ROBINSON*, *JULIA ANN*<sup>8</sup> *ATCHISON*, *WESLEY* #1<sup>7</sup>, *FIELDING H. (S)*<sup>6</sup>, *SAMUEL*<sup>5</sup>, *JOHN* #4<sup>4</sup>, *WILLIAM* #3<sup>3</sup>, *WILLIAM* #2<sup>2</sup>, *WILLIAM* #1<sup>1</sup>) was born October 11, 1961 in San Jose, Calif.. She married ROBERT ORTIZ August 03, 1979 in San Jose, Calif., son of JOSEPH ORTIZ and MARY CISNEROS. He was born August 01, 1962 in San Jose, Calif..

Notes for ROBERT ORTIZ:  
b 8/1/1962, San Jose, CA.

Children of KAYLA MAIRE and ROBERT ORTIZ are:

- i. ROBERT ANTHONY<sup>12</sup> ORTIZ, b. March 28, 1979, Santa Clara, Calif..
- ii. ROBIN MARIE ORTIZ, b. April 14, 1981, San Luis Obispo, Calif..
- iii. MARK TIMOTHY ORTIZ, b. September 03, 1982, San Luis Obispo, Calif..
- iv. MEASELLE ERICA ORTIZ, b. August 27, 1986, San Luis Obispo, Calif..
- v. BRANDIE LEE ORTIZ, b. October 17, 1993, San Jose, Calif..

**1812.** MICHELLE EVELYN<sup>11</sup> MAIRE (*MARK EUGENE "RUSTY"*<sup>10</sup>, *ELMAY NAOMI*<sup>9</sup> *ROBINSON*, *JULIA ANN*<sup>8</sup> *ATCHISON*, *WESLEY* #1<sup>7</sup>, *FIELDING H. (S)*<sup>6</sup>, *SAMUEL*<sup>5</sup>, *JOHN* #4<sup>4</sup>, *WILLIAM* #3<sup>3</sup>, *WILLIAM* #2<sup>2</sup>, *WILLIAM* #1<sup>1</sup>) was born November 30, 1963 in Campbell, Calif.. She married STEVEN CHARLES, SR PRICE April 16, 1989 in San Francisco, Calif., son of CHARLES PRICE and CONSUELO HERRAIZ. He was born June 18, 1956 in San Francisco, Calif..

Notes for MICHELLE EVELYN MAIRE:  
Lives in Sebastopol, CA

Notes for STEVEN CHARLES, SR PRICE:  
b 6/18/1956, San Francisco, CA.

Children of MICHELLE MAIRE and STEVEN CHARLES are:

- i. STEVEN<sup>12</sup> CHARLES, JR.PRICE, b. February 15, 1991, San Jose, Calif..
- ii. SABRINA SIMONE PRICE, b. December 11, 1992, Santa Rosa, Calif..

1813. CHRISTINE ANN<sup>11</sup> MAIRE (*MARK EUGENE "RUSTY"<sup>10</sup>, ELMAY NAOMI<sup>9</sup> ROBINSON, JULIA ANN<sup>8</sup> ATCHISON, WESLEY #1<sup>7</sup>, FIELDING H. (S)<sup>6</sup>, SAMUEL<sup>5</sup>, JOHN #4<sup>4</sup>, WILLIAM #3<sup>3</sup>, WILLIAM #2<sup>2</sup>, WILLIAM #1<sup>1</sup>*) was born February 03, 1966 in San Jose, Calif.. She married (2) MICHAEL DEAN DUNNE November 07, 1992 in Reno, Nev., son of HERSCHEL WELCH and BARBARA DUNNE. He was born October 09, 1961 in Sioux City, Iowa.

Notes for MICHAEL DEAN DUNNE:  
b 10/9/1961, Sioux City, IA.

Children of CHRISTINE ANN MAIRE are:

- i. AMY JO<sup>12</sup> MAIRE, b. June 02, 1985, San Jose, CA..
- ii. TED LAUTH, b. January 26, 1988, San Jose, CA..

1814. HOWARD LOUIE<sup>11</sup> WILLARD (*DARLENE MARY<sup>10</sup> MAIRE, ELMAY NAOMI<sup>9</sup> ROBINSON, JULIA ANN<sup>8</sup> ATCHISON, WESLEY #1<sup>7</sup>, FIELDING H. (S)<sup>6</sup>, SAMUEL<sup>5</sup>, JOHN #4<sup>4</sup>, WILLIAM #3<sup>3</sup>, WILLIAM #2<sup>2</sup>, WILLIAM #1<sup>1</sup>*) was born December 08, 1948 in Iowa City, Iowa. He married (1) LYNDA LEE SWALES September 05, 1970 in Granada Hills, CA., daughter of (???) SWALES and CONSTANCE AGUSTUS. She was born March 21, 1953. He married (2) GLADYS LOUISE PITTMAN April 28, 1988 in Las Vegas, NV., daughter of CECIL PITTMAN and VERA MADERE. She was born January 22, 1957 in New Orleans, La..

Notes for HOWARD LOUIE WILLARD:  
Lives in Panama City, FL. Marine Corps, Vietnam Era, Owner-Operator-Trucking. 3 years of College.

Notes for GLADYS LOUISE PITTMAN:  
b 1/22/1957, New Orleans, LA.

Children of HOWARD WILLARD and LYNDA SWALES are:

- i. CHARLOTTE FAITH<sup>12</sup> WILLARD, b. August 13, 1973, Tillamook, OR.
- ii. HOWARD CHRISTOPHER WILLARD, b. January 28, 1976, Tillamook, OR..

1815. BRENDA S. DR.<sup>11</sup> ROBINSON (*GEORGE OWEN<sup>10</sup>, EVLON<sup>9</sup>, JULIA ANN<sup>8</sup> ATCHISON, WESLEY #1<sup>7</sup>, FIELDING H. (S)<sup>6</sup>, SAMUEL<sup>5</sup>, JOHN #4<sup>4</sup>, WILLIAM #3<sup>3</sup>, WILLIAM #2<sup>2</sup>, WILLIAM #1<sup>1</sup>*) was born May 23, 1959 in Tachikawa, Japan. She married KENNETH DWAYNE DAVIES November 11, 1978 in Tacoma, Wash., son of LAWRENCE DAVIES and SHARLENE PAYS. He was born December 15, 1952 in Ellensburg, Wash..

Notes for BRENDA S. DR. ROBINSON:  
Degree in 1991, OB/Cyn Physician, lives in Caldwell, ID.

Children of BRENDA ROBINSON and KENNETH DAVIES are:

- i. KENNETH KEITH<sup>12</sup> DAVIES, b. May 17, 1982, Seattle, Wash..
- ii. KEVIN BRENT DAVIES, b. February 10, 1985.

1816. GARY ALDEN<sup>11</sup> ROBINSON (*GEORGE OWEN<sup>10</sup>, EVLON<sup>9</sup>, JULIA ANN<sup>8</sup> ATCHISON, WESLEY #1<sup>7</sup>, FIELDING H. (S)<sup>6</sup>, SAMUEL<sup>5</sup>, JOHN #4<sup>4</sup>, WILLIAM #3<sup>3</sup>, WILLIAM #2<sup>2</sup>, WILLIAM #1<sup>1</sup>*) was born September 02, 1960 in Tachikawa, Japan. He married COLLEEN CANNON October 10, 1987 in Tacoma, Wash., daughter of PAUL CANNON and HELEN HILLARY. She was born September 23, 1961 in Chicago, Ill..

Notes for GARY ALDEN ROBINSON:  
Lives in Sumner, WA, 2 years college, Manager U . Parcel Service from 1982

Children of GARY ROBINSON and COLLEEN CANNON are:

- i. HILLARY KOTOMI<sup>12</sup> ROBINSON, b. August 17, 1989, Seattle, Wash..
- ii. LOREN NAGASAWA ROBINSON, b. January 22, 1992, Tacoma, Wash..
- iii. RACHAEL HAMAKO ROBINSON, b. January 06, 1995, Puyallup, Wash..

**1817.** WILLIAM R #2<sup>11</sup> COLE (*IRENE ELIZABETH*<sup>10</sup> *CLARK, JULIA ELIZABETH*<sup>9</sup> *ROBINSON, JULIA ANN*<sup>8</sup> *ATCHISON, WESLEY #1*<sup>7</sup>, *FIELDING H. (S)*<sup>6</sup>, *SAMUEL*<sup>5</sup>, *JOHN #4*<sup>4</sup>, *WILLIAM #3*<sup>3</sup>, *WILLIAM #2*<sup>2</sup>, *WILLIAM #1*<sup>1</sup>) was born September 23, 1941 in Oelwein, Iowa. He married BETTY VEACH October 08, 1962 in Waterloo, Iowa. She was born February 04, 1943 in Oelwein, Iowa.

Children of WILLIAM COLE and BETTY VEACH are:

2256. i. WILLIAM R #3<sup>12</sup> COLE, b. March 25, 1963, Lincoln, Nebr..
2257. ii. ANN MARIE COLE, b. April 10, 1964, Fairbanks, Alaska.
- iii. DOUGLAS JEAN COLE, b. September 18, 1968, Koster, Mo.; m. DAWN WETZEL, April 27, 1996, Ames, Iowa.

Notes for DOUGLAS JEAN COLE:

He has step children Kentral Schultz & Aaron Schultz

**1818.** MICHAEL THOMAS<sup>11</sup> COLE (*IRENE ELIZABETH*<sup>10</sup> *CLARK, JULIA ELIZABETH*<sup>9</sup> *ROBINSON, JULIA ANN*<sup>8</sup> *ATCHISON, WESLEY #1*<sup>7</sup>, *FIELDING H. (S)*<sup>6</sup>, *SAMUEL*<sup>5</sup>, *JOHN #4*<sup>4</sup>, *WILLIAM #3*<sup>3</sup>, *WILLIAM #2*<sup>2</sup>, *WILLIAM #1*<sup>1</sup>) was born March 06, 1944 in Oelwein, Iowa. He married CAROLE SICKLES July 25, 1965 in Stanley, Iowa. She was born August 30, 1946.

Children of MICHAEL COLE and CAROLE SICKLES are:

- i. MICHAEL THOMAS #2<sup>12</sup> COLE, b. April 13, 1966, Oelwein, Iowa; m. BRENDA (???), December 02, 1995, Agusta, Kans..
2258. ii. JILL MARIE COLE, b. December 05, 1967, Oelwein, Iowa.

**1819.** KATHLEEN ANN<sup>11</sup> COLE (*IRENE ELIZABETH*<sup>10</sup> *CLARK, JULIA ELIZABETH*<sup>9</sup> *ROBINSON, JULIA ANN*<sup>8</sup> *ATCHISON, WESLEY #1*<sup>7</sup>, *FIELDING H. (S)*<sup>6</sup>, *SAMUEL*<sup>5</sup>, *JOHN #4*<sup>4</sup>, *WILLIAM #3*<sup>3</sup>, *WILLIAM #2*<sup>2</sup>, *WILLIAM #1*<sup>1</sup>) was born January 09, 1947 in Oelwein, Iowa. She married JAY MIXDORF April 15, 1967 in Waterloo, Iowa. He was born November 26, 1946 in Waverly, Iowa.

Children of KATHLEEN COLE and JAY MIXDORF are:

- i. MATTHEW MICHAEL<sup>12</sup> MIXDORF, b. November 27, 1967, Waterloo, Iowa; m. TRACY MICHELLE ANDREWS, May 07, 1994, Clear Lake, Iowa; b. December 18, 1970, Mason City, Iowa.
- ii. MARK COLE MIXDORF, b. October 07, 1968, Waterloo, Iowa; m. JEANNIE LAMFERS, May 27, 1995, Sioux Center, Iowa; b. August 22, 1969.
2259. iii. PAUL WILLIAM MIXDORF, b. June 23, 1975, Des Moines, Iowa.
- iv. JOHN JAY MIXDORF, b. July 06, 1978, Algona, Iowa.

**1820.** LARRY LEE<sup>11</sup> COLE (*IRENE ELIZABETH*<sup>10</sup> *CLARK, JULIA ELIZABETH*<sup>9</sup> *ROBINSON, JULIA ANN*<sup>8</sup> *ATCHISON, WESLEY #1*<sup>7</sup>, *FIELDING H. (S)*<sup>6</sup>, *SAMUEL*<sup>5</sup>, *JOHN #4*<sup>4</sup>, *WILLIAM #3*<sup>3</sup>, *WILLIAM #2*<sup>2</sup>, *WILLIAM #1*<sup>1</sup>) was born September 05, 1949 in Oelwein, Iowa. He married DONNA SUE DESTIVAL July 31, 1966 in Stanley, Iowa. She was born March 30, 1949.

Children of LARRY COLE and DONNA DESTIVAL are:

- i. JOSEPH LEE<sup>12</sup> COLE, b. February 12, 1967, Oelwein, Iowa; m. JOAN MEYER, September 10, 1994, Eau Claire, Wisc..
2260. ii. JENNIFER SUE COLE, b. September 04, 1971, Beloit, Wisc..
- iii. JULIA ELIZABETH COLE, b. March 09, 1980, Beloit, Wisc..

**1821.** MARGY<sup>11</sup> HINES (*MARGARET*<sup>10</sup> *CLARK, JULIA ELIZABETH*<sup>9</sup> *ROBINSON, JULIA ANN*<sup>8</sup> *ATCHISON, WESLEY #1*<sup>7</sup>, *FIELDING H. (S)*<sup>6</sup>, *SAMUEL*<sup>5</sup>, *JOHN #4*<sup>4</sup>, *WILLIAM #3*<sup>3</sup>, *WILLIAM #2*<sup>2</sup>, *WILLIAM #1*<sup>1</sup>) was born in Iowa, and died November 1986 in Los Angeles, Calif.. She married CECIL LEROY #1 PHELPS 1964 in San Francisco, Calif., son of FLOYD PHELPS and IRENE (???). He was born August 04, 1925 in Peoria, Ill., and died 1983 in Calif..

Notes for MARGY HINES:

She was a Nurse, had cancer.

Children of MARGY HINES and CECIL PHELPS are:

2261. i. CECIL LEROY #2<sup>12</sup> PHELPS, b. January 20, 1966, Los Angeles, Calif..
2262. ii. JAMES LEROY "JIMMIE" PHELPS, b. July 11, 1968, Los Angeles, Calif..
- iii. ROBERT LEROY PHELPS, b. December 13, 1969, Los Angeles, Calif.; m. LISA (???)

Notes for ROBERT LEROY PHELPS:  
Lives in Bishop, CA

- iv. JOHN LEROY PHELPS, b. October 27, 1970, Los Angeles, Calif..

Notes for JOHN LEROY PHELPS:  
Lives in Brandenton, FL, close to cousin Tacy Hines.

1822. CLIFFORD JAMES<sup>11</sup> HINES (*MARGARET<sup>10</sup> CLARK, JULIA ELIZABETH<sup>9</sup> ROBINSON, JULIA ANN<sup>8</sup> ATCHISON, WESLEY #1<sup>7</sup>, FIELDING H. (S)<sup>6</sup>, SAMUEL<sup>5</sup>, JOHN #4<sup>4</sup>, WILLIAM #3<sup>3</sup>, WILLIAM #2<sup>2</sup>, WILLIAM #1<sup>1</sup>*) was born July 28, 1939 in Waterloo, Iowa. He married (1) WILMA KAY HAMILTON March 19, 1958 in Hazelton, IA., daughter of WILLIAM HAMILTON and ELEANOR LEYENDECKER. She was born April 11, 1939 in Oelwein, IA.. He married (2) KAREN KAY KALKBRENNER May 06, 1959 in Waterloo, Iowa, daughter of CLARENCE KALKBRENNER and HELENE DIEDRICK. She was born in Waterloo, Iowa.

Notes for CLIFFORD JAMES HINES:

Lives in Evansdale, IA. Retired from John Deere, Waterloo, IA., 30 years, Diabetes, on insulin, H S Grad. Wkd. 1966-1996

Marriage Notes for CLIFFORD HINES and WILMA HAMILTON:  
Until 10/21/1968

Notes for KAREN KAY KALKBRENNER:  
No Children

Children of CLIFFORD HINES and WILMA HAMILTON are:

2263. i. JAMES ALLAN<sup>12</sup> HINES, b. July 26, 1958, Oelwein, IA..  
ii. TACY HINES, b. July 09, 1960, Brandon, IA.; m. WILLARD DALE FERGUSON, September 29, 1979, Waterloo, IA.; b. September 14, 1948.

Notes for TACY HINES:

Home Health Care Aide, Hospice of S W FL., Hysterectomy, no children. Lives in Sarasota, FL. Has Atchison-Tinkey Book.

2264. iii. JULIE ELIZABETH HINES, b. January 07, 1962, Cedar Falls, IA..  
iv. MICHAEL WILLIAM "MIKE" HINES, b. December 14, 1962, Cedar Falls, IA.; m. CHERYL NEUMAN, December 30, 1987, Nashua, IA.; b. July 20, 1965, Waterloo, IA..

Notes for MICHAEL WILLIAM "MIKE" HINES:

H S Grad, Works IBP, Lives in Waterloo, IA. Has 4 children.

1823. GEORGE RUSSELL<sup>11</sup> SHERWOOD (*MARTHA<sup>10</sup> CLARK, JULIA ELIZABETH<sup>9</sup> ROBINSON, JULIA ANN<sup>8</sup> ATCHISON, WESLEY #1<sup>7</sup>, FIELDING H. (S)<sup>6</sup>, SAMUEL<sup>5</sup>, JOHN #4<sup>4</sup>, WILLIAM #3<sup>3</sup>, WILLIAM #2<sup>2</sup>, WILLIAM #1<sup>1</sup>*) was born in Pekin, IL. He married SUZANNE MICHELE BUTLER June 08, 1876 in Denver, CO., daughter of CLAYTON BUTLER and JOSEPHINE VAN ETTEN. She was born March 31, 1954 in Santa Rosa, CA..

Notes for GEORGE RUSSELL SHERWOOD:

Lives in Fernandina Beach, FL. Grad. of Air Force Academy 1976, Retired 11/1/1996. Has Atchison-Tinkey Book

Children of GEORGE SHERWOOD and SUZANNE BUTLER are:

- i. KATHERINE JULIA<sup>12</sup> SHERWOOD, b. April 09, 1975, Seguin, TX..

Notes for KATHERINE JULIA SHERWOOD:

Adopted at age 7.

- ii. MARTHA ELIZABETH SHERWOOD, b. June 08, 1993, Newport News, VA..

1824. MELANIE ANN<sup>11</sup> SHERWOOD (*MARTHA<sup>10</sup> CLARK, JULIA ELIZABETH<sup>9</sup> ROBINSON, JULIA ANN<sup>8</sup> ATCHISON, WESLEY #1<sup>7</sup>, FIELDING H. (S)<sup>6</sup>, SAMUEL<sup>5</sup>, JOHN #4<sup>4</sup>, WILLIAM #3<sup>3</sup>, WILLIAM #2<sup>2</sup>, WILLIAM #1<sup>1</sup>*) was born December 11, 1952 in Pekin, IL. She married LLOYD EARL #2 VANCIL September 04, 1971 in Laura, IL., son of LLOYD VANCIL and DARLENE SMITH. He

was born February 10, 1952 in Avon, IL..

Notes for MELANIE ANN SHERWOOD:  
Lives in Oxnard, CA

Notes for LLOYD EARL # 2 VANCIL:  
Viet Nam War Veteran, Navy. Civil Service w/Navy 1971-1980 & 1980-1995v

Children of MELANIE SHERWOOD and LLOYD VANCIL are:  
i. JENNIFER MARIE<sup>12</sup> VANCIL, b. April 12, 1974, Oakland, CA..  
ii. SCOTT VANCIL, b. August 24, 1974, NAS Whidbey IS., WA..  
iii. HEATHER VANCIL, b. December 16, 1981, Forrest Grove, OR..

**1825.** JULIA MARIE<sup>11</sup> SHERWOOD (*MARTHA<sup>10</sup> CLARK, JULIA ELIZABETH<sup>9</sup> ROBINSON, JULIA ANN<sup>8</sup> ATCHISON, WESLEY #1<sup>7</sup>, FIELDING H. (S)<sup>6</sup>, SAMUEL<sup>5</sup>, JOHN #4<sup>4</sup>, WILLIAM #3<sup>3</sup>, WILLIAM #2<sup>2</sup>, WILLIAM #1<sup>1</sup>*) was born July 02, 1959 in Peoria, IL. She married JOSEPH ALAN HYDE May 11, 1980 in Laura, IL., son of SAMUEL HYDE and DOROTHY CAMP. He was born August 10, 1959 in Peoria, IL..

Notes for JULIA MARIE SHERWOOD:  
Lives in Princeville, IL, Has Atchison-Tinkey Book..

Children of JULIA SHERWOOD and JOSEPH HYDE are:  
i. NATHANIEL JOSEPH<sup>12</sup> HYDE, b. June 11, 1983, Peoria, IL..  
ii. SARAH ELIZABETH HYDE, b. March 27, 1986, Peoria, IL..

**1826.** LAURA LYNNE<sup>11</sup> SHERWOOD (*MARTHA<sup>10</sup> CLARK, JULIA ELIZABETH<sup>9</sup> ROBINSON, JULIA ANN<sup>8</sup> ATCHISON, WESLEY #1<sup>7</sup>, FIELDING H. (S)<sup>6</sup>, SAMUEL<sup>5</sup>, JOHN #4<sup>4</sup>, WILLIAM #3<sup>3</sup>, WILLIAM #2<sup>2</sup>, WILLIAM #1<sup>1</sup>*) was born October 07, 1961 in Peoria, IL. She married (1) MARK PASKEY in Denver, CO., son of JOSEPH PASKEY and DORIS (???). She married (2) RONALD JAFFERIES 1983.

Notes for LAURA LYNNE SHERWOOD:  
Lives in Elizabeth, CO.

Marriage Notes for LAURA SHERWOOD and RONALD JAFFERIES:  
Divorced 1988

Child of LAURA SHERWOOD and MARK PASKEY is:  
i. ERIKA LYNNE<sup>12</sup> PASKEY, b. March 26, 1993.

**1827.** SUSAN EMILY<sup>11</sup> CLARK (*GEORGE THOMAS<sup>10</sup>, JULIA ELIZABETH<sup>9</sup> ROBINSON, JULIA ANN<sup>8</sup> ATCHISON, WESLEY #1<sup>7</sup>, FIELDING H. (S)<sup>6</sup>, SAMUEL<sup>5</sup>, JOHN #4<sup>4</sup>, WILLIAM #3<sup>3</sup>, WILLIAM #2<sup>2</sup>, WILLIAM #1<sup>1</sup>*) was born January 02, 1948 in Waterloo, IA.. She married WILLIAM ANTHONY, JR.DOTZLER October 16, 1970 in Waterloo, IA., son of WILLIAM ANTHONY and VIRGINIA YOURCZEK. He was born May 07, 1948 in St. Paul, MN..

Notes for SUSAN EMILY CLARK:  
Lives in new Hartford, IA. 3 years at Northern IA Univ., then Upper IA Univ. in Business Mgmt 1993.

Marriage Notes for SUSAN CLARK and WILLIAM ANTHONY:  
Divorced 5/3/1993

Child of SUSAN CLARK and WILLIAM ANTHONY is:  
i. MICHELLE ELIZABETH<sup>12</sup> DOTZLER, b. August 01, 1972, Cedar Falls, IA..

**1828.** ELIZABETH ANN<sup>11</sup> CLARK (*GEORGE THOMAS<sup>10</sup>, JULIA ELIZABETH<sup>9</sup> ROBINSON, JULIA ANN<sup>8</sup> ATCHISON, WESLEY #1<sup>7</sup>, FIELDING H. (S)<sup>6</sup>, SAMUEL<sup>5</sup>, JOHN #4<sup>4</sup>, WILLIAM #3<sup>3</sup>, WILLIAM #2<sup>2</sup>, WILLIAM #1<sup>1</sup>*) was born August 21, 1951 in Waterloo, IA.. She married (1) STEVEN CRAIG RANKIN 1972 in Sacramento, CA, son of MAX RANKIN and JEAN GULLETT. He was born 1948 in Oskaloosa, IA.. She married (2) ALAN ALFRED LARSON July 04, 1975 in Butte, IA., son of CHARLES LARSON and GRACE WALLIN. He was born January 08, 1952 in Clardinda, IA..



Marriage Notes for ELIZABETH CLARK and STEVEN RANKIN:  
Divorced 1974, Oskaloosa, IA.

Children of ELIZABETH CLARK and STEVEN RANKIN are:

- i. MAX (NMI)<sup>12</sup> RANKIN, b. January 25, 1972, Sacramento, CA..
- ii. SCOOTER RANKIN, b. January 22, 1973, Sacramento, CA.; d. February 1974, Oskaloosa, IA..

1829. STEVEN DEAN<sup>11</sup> PROVOW (*DONNA JOAN<sup>10</sup> CLARK, JULIA ELIZABETH<sup>9</sup> ROBINSON, JULIA ANN<sup>8</sup> ATCHISON, WESLEY #1<sup>7</sup>, FIELDING H. (S)<sup>6</sup>, SAMUEL<sup>5</sup>, JOHN #4<sup>4</sup>, WILLIAM #3<sup>3</sup>, WILLIAM #2<sup>2</sup>, WILLIAM #1<sup>1</sup>*) was born March 11, 1950 in Clarinda, Iowa. He married MARY LOUISE RAMAIZ November 09, 1973 in S.C.. She was born April 06, 1949 in Tex...

Notes for STEVEN DEAN PROVOW:

Employed by Comsearch. Both retired from Air Force. Homemaker-Volunteer. They live in Shenandoah, VA.

Children of STEVEN PROVOW and MARY RAMAIZ are:

- i. KELLI JEAN<sup>12</sup> PROVOW, b. March 17, 1980, Washington, D.C..
- ii. KATE DELYNN PROVOW, b. September 02, 1985, Washington, D.C..

1830. SHIRLEY LYNNE<sup>11</sup> PROVOW (*DONNA JOAN<sup>10</sup> CLARK, JULIA ELIZABETH<sup>9</sup> ROBINSON, JULIA ANN<sup>8</sup> ATCHISON, WESLEY #1<sup>7</sup>, FIELDING H. (S)<sup>6</sup>, SAMUEL<sup>5</sup>, JOHN #4<sup>4</sup>, WILLIAM #3<sup>3</sup>, WILLIAM #2<sup>2</sup>, WILLIAM #1<sup>1</sup>*) was born December 07, 1953 in Des Moines, Iowa. She married TIMOTHY CHARLES MCENTEE December 05, 1981 in Des Moines, Iowa. He was born June 17, 1952 in Peoria, Ill..

Notes for SHIRLEY LYNNE PROVOW:

Lives in Urbandale, IA. Employed by Holy Trinity School Hot Lunch Program.

Notes for TIMOTHY CHARLES MCENTEE:

Broker for Fairco Foods.

Children of SHIRLEY PROVOW and TIMOTHY MCENTEE are:

- i. JENNIFER LYNNE<sup>12</sup> MCENTEE, b. October 10, 1983, Iowa.
- ii. JEFFREY CHARLES MCENTEE, b. April 01, 1985, Iowa.

1831. SCOTT MATTHEW<sup>11</sup> PROVOW (*DONNA JOAN<sup>10</sup> CLARK, JULIA ELIZABETH<sup>9</sup> ROBINSON, JULIA ANN<sup>8</sup> ATCHISON, WESLEY #1<sup>7</sup>, FIELDING H. (S)<sup>6</sup>, SAMUEL<sup>5</sup>, JOHN #4<sup>4</sup>, WILLIAM #3<sup>3</sup>, WILLIAM #2<sup>2</sup>, WILLIAM #1<sup>1</sup>*) was born April 22, 1955 in Des Moines, Iowa. He married LESLIE ELIZABETH DOUGLASS HAYNES June 18, 1980 in Pensacola, Fla.. She was born October 31, 1955 in Tex..

Notes for SCOTT MATTHEW PROVOW:

Navy Retired. Pilot for Delta Air Lines.

Notes for LESLIE ELIZABETH DOUGLASS HAYNES:

Lives in Colleyville, TX, Retired Navy, Pilot for United Air Lines.

Children of SCOTT PROVOW and LESLIE HAYNES are:

- i. STEPHANIE MCKINNAN<sup>12</sup> PROVOW, b. July 25, 1987.

Notes for STEPHANIE MCKINNAN PROVOW:

Twin.

- ii. ELIZABETH DOUGLASS PROVOW, b. July 25, 1987.

Notes for ELIZABETH DOUGLASS PROVOW:

Twin

- iii. SCOTT MATTHEW JR. PROVOW, b. December 04, 1991.

1832. RUTH ANN<sup>11</sup> MUELICH (*ROYAL HARRY<sup>10</sup>, DELILAH ELIZABETH "LIZZY"<sup>9</sup> TITTLE, SARAH LAVISA<sup>8</sup> ATCHISON, WESLEY*

#1<sup>7</sup>, *FIELDING H. (S)*<sup>6</sup>, *SAMUEL*<sup>5</sup>, *JOHN #4*<sup>4</sup>, *WILLIAM #3*<sup>3</sup>, *WILLIAM #2*<sup>2</sup>, *WILLIAM #1*<sup>1</sup>) was born January 23, 1949 in Dubuque, Iowa. She married MICHAEL CAITHAM August 11, 1871 in Dubuque, Iowa., son of ARNOLD CAITHAM. He was born in Winona, Minn..

Children of RUTH MUELLICH and MICHAEL CAITHAM are:

- i. JOSHUA MICHAEL<sup>12</sup> CAITHAM, b. October 22, 1976, Calif..
- ii. GRETCHEN LEONE CAITHAM, b. June 23, 1979, Calif..
- iii. HANNI RUTHANN CAITHAM, b. June 15, 1981, Velao, Calif..
- iv. JOEL GUSTAVE CAITHAM, b. October 05, 1983, Velao, Calif..

**1833.** CATHERINE LEONE<sup>11</sup> MUELLICH (*ROYAL HARRY*<sup>10</sup>, *DELILAH ELIZABETH "LIZZY"*<sup>9</sup> *TITTLE*, *SARAH LAVISA*<sup>8</sup> *ATCHISON*, *WESLEY #1*<sup>7</sup>, *FIELDING H. (S)*<sup>6</sup>, *SAMUEL*<sup>5</sup>, *JOHN #4*<sup>4</sup>, *WILLIAM #3*<sup>3</sup>, *WILLIAM #2*<sup>2</sup>, *WILLIAM #1*<sup>1</sup>) was born May 24, 1951 in Dubuque, Iowa. She married (1) DANIEL WAYNE VANCLEVE, son of GERALD VANCLEVE and ELIZABETH (???). He was born February 13, 1950 in Dubuque, Iowa. She married (2) DANIEL PROROK, son of MITCHELL PROROK and ELIZABETH (???). He was born July 02, 1951 in Chicago, IL.

Children of CATHERINE MUELLICH and DANIEL VANCLEVE are:

- i. JAMISON ROYAL GERALD<sup>12</sup> VANCLEVE, b. April 01, 1977, Palatine, Ill..
- ii. NICOLE ELIZABETH LEONE VANCLEVE, b. August 08, 1979, Kalamazoo, Mich..
- iii. REBECCA CATHERINE VANCLEVE, b. September 15, 1980.

**1834.** PATRICA ANN<sup>11</sup> BREWSTER (*RAMONA MAY*<sup>10</sup> *PIERROT*, *HELEN LAVISA "SPIKE"*<sup>9</sup> *TITTLE*, *SARAH LAVISA*<sup>8</sup> *ATCHISON*, *WESLEY #1*<sup>7</sup>, *FIELDING H. (S)*<sup>6</sup>, *SAMUEL*<sup>5</sup>, *JOHN #4*<sup>4</sup>, *WILLIAM #3*<sup>3</sup>, *WILLIAM #2*<sup>2</sup>, *WILLIAM #1*<sup>1</sup>) was born July 13, 1935 in Sterling, Ill., and died April 26, 1995 in Fulton, Ill.. She married CHARLEY "CHUCK" DONOVAN July 07, 1953 in Dubuque, Iowa. He was born December 09, 1923 in Ogden, Ill., and died February 17, 1993 in Iowa City, Iowa.

Notes for PATRICA ANN BREWSTER:

Heart Failure, Diabetes, Kidney, Leg Removed

Notes for CHARLEY "CHUCK" DONOVAN:

Heart-Lung Disease. Pensioned WW11 Veteran, Buried in Erie, IL

Children of PATRICA BREWSTER and CHARLEY DONOVAN are:

2265. i. RUTH MARIE<sup>12</sup> DONOVAN, b. August 18, 1954, Clinton, Iowa.
2266. ii. RAMONA ANN DONOVAN, b. September 30, 1955, Clinton, Iowa.
- iii. JOHN CHARLES DONOVAN, b. May 17, 1957, Clinton, Iowa; d. July 27, 1995; m. (1) RUTH A. COLE; m. (2) SHERRY LYNN KIRKPATRICK, August 05, 1989; b. May 27, 1956.
2267. iv. MARY KATHRYN DONOVAN, b. October 31, 1965.

**1835.** JACQUELINE MAY "JACKIE"<sup>11</sup> BREWSTER (*RAMONA MAY*<sup>10</sup> *PIERROT*, *HELEN LAVISA "SPIKE"*<sup>9</sup> *TITTLE*, *SARAH LAVISA*<sup>8</sup> *ATCHISON*, *WESLEY #1*<sup>7</sup>, *FIELDING H. (S)*<sup>6</sup>, *SAMUEL*<sup>5</sup>, *JOHN #4*<sup>4</sup>, *WILLIAM #3*<sup>3</sup>, *WILLIAM #2*<sup>2</sup>, *WILLIAM #1*<sup>1</sup>) was born June 12, 1937 in Dubuque, Iowa, and died January 14, 2000 in Iowa City, IA.. She married HARRY ERNEST OTTO January 08, 1963. He was born March 23, 1923 in Clinton, Iowa, and died August 14, 1970.

Notes for JACQUELINE MAY "JACKIE" BREWSTER:

Lives in Comanche, IA 1998. Obit Telegraph Herald, 1/18/2000, Cremated, bur Lawn Cem., IA City, IA. 3 sons: George M. Rucker of Blue Grass, IA; Harry L. Otto of Clinton, Larry Otto of Vancouver, WA; 2 dau.: Jo Ellen Bark of Davenport, IA, & Sharyl Wilkerson of Clinton; 5 g children, six bros.: Lane Brewster of FL., Lance Brewster & George Brewster both of Anchorage, Alaska, Mitchel Rucker of Greeley, IA & James Rucker of Dubuque; & five sisters: Linda Griebel of Davenport, Ellen Damgaard of Comanche & Kathryn Johnsrud, Michelle Schreiber & Anna Crooks all of Dubuque.

Children of JACQUELINE BREWSTER and HARRY OTTO are:

- i. HARRY LEO<sup>12</sup> OTTO, b. November 26, 1963, Savannah, Ill.; m. PAM (???), February 14, 1993; b. Iowa City, Iowa.

Notes for HARRY LEO OTTO:  
Clinton, IA.

- ii. LARRY GENE OTTO, b. May 01, 1965; m. ANGELA MARIE MORRIS, February 14, 1993; b. July 26, 1968.

Notes for LARRY GENE OTTO:  
Vancouver, WA.

- 2268. iii. SHARYL LYNN OTTO, b. November 03, 1967, Iowa City, Iowa.
- 2269. iv. GEORGE MELVIN RUCKER, b. December 03, 1956.
- 2270. v. LINDA JO ELLEN RUCKER, b. January 24, 1961, Iowa City, Iowa.

1836. LANE RAY #1<sup>11</sup> BREWSTER (*RAMONA MAY*<sup>10</sup> *PIERROT*, *HELEN LAVISA "SPIKE"*<sup>9</sup> *TITTLE*, *SARAH LAVISA*<sup>8</sup> *ATCHISON*, *WESLEY* #1<sup>7</sup>, *FIELDING H. (S)*<sup>6</sup>, *SAMUEL*<sup>5</sup>, *JOHN* #4<sup>4</sup>, *WILLIAM* #3<sup>3</sup>, *WILLIAM* #2<sup>2</sup>, *WILLIAM* #1<sup>1</sup>) was born February 27, 1939 in Klammoth Falls, Oreg.. He married (1) CONNIE LOU LINDSTROM May 28, 1958 in Clinton, Iowa. She was born April 25, 1942 in Scandinavia, Wisc., and died November 21, 1980 in Clinton, Iowa. He married (2) THERESA MARIE EMMERT February 10, 1984. She was born June 19, 1962 in Dixon, Ill..

Notes for LANE RAY #1 BREWSTER:  
Lives in Fulton, IL 1998.

Child of LANE BREWSTER and CONNIE LINDSTROM is:

- 2271. i. MARIANE RENEE<sup>12</sup> BREWSTER, b. December 09, 1959, Clinton, Iowa.

Children of LANE BREWSTER and THERESA EMMERT are:

- ii. THERSA MARIE EMMERT<sup>12</sup> BREWSTER, b. February 07, 1981, Dixon, Ill..
- iii. LANE RAY JACK BREWSTER, b. July 21, 1984, Morrison, Ill..

1837. ELLEN MARIE<sup>11</sup> BREWSTER (*RAMONA MAY*<sup>10</sup> *PIERROT*, *HELEN LAVISA "SPIKE"*<sup>9</sup> *TITTLE*, *SARAH LAVISA*<sup>8</sup> *ATCHISON*, *WESLEY* #1<sup>7</sup>, *FIELDING H. (S)*<sup>6</sup>, *SAMUEL*<sup>5</sup>, *JOHN* #4<sup>4</sup>, *WILLIAM* #3<sup>3</sup>, *WILLIAM* #2<sup>2</sup>, *WILLIAM* #1<sup>1</sup>) was born November 24, 1941 in Lakeview, Oreg.. She married JOHN EVERETT DAMGAARD December 04, 1959. He was born July 06 in Chicago, Ill..

Notes for ELLEN MARIE BREWSTER:  
Lives in Camanche, IA 1998.

Children of ELLEN BREWSTER and JOHN DAMGAARD are:

- i. BONNIE SUE<sup>12</sup> DAMGAARD, b. December 12, 1961, Clinton, Iowa; d. January 06, 1993; m. JAMES MICHAELSON, February 22, 1980; b. June 25, 1959.
- ii. JOHN MITCHELL DAMGAARD, b. March 27, 1969, Clinton, Iowa; m. KIM (???)
- 2272. iii. BEN WILBERT DAMGAARD, b. November 14, 1970, Clinton, Iowa.

1838. LARRY GENE<sup>11</sup> BREWSTER (*RAMONA MAY*<sup>10</sup> *PIERROT*, *HELEN LAVISA "SPIKE"*<sup>9</sup> *TITTLE*, *SARAH LAVISA*<sup>8</sup> *ATCHISON*, *WESLEY* #1<sup>7</sup>, *FIELDING H. (S)*<sup>6</sup>, *SAMUEL*<sup>5</sup>, *JOHN* #4<sup>4</sup>, *WILLIAM* #3<sup>3</sup>, *WILLIAM* #2<sup>2</sup>, *WILLIAM* #1<sup>1</sup>) was born February 10, 1942. He married (1) BONNIE APEL. He married (2) RITA BOUDEAX. He married (3) JUDITH MACKINSTRY. He married (4) MUSSETTE COLLINS. He married (5) LUANA SUMMERS. He married (6) SUSAN JANE SMITH.

Notes for LARRY GENE BREWSTER:  
Lives in Tennessee 1998. Florida in 2000.

Child of LARRY BREWSTER and RITA BOUDEAX is:

- i. JASON LAMAR<sup>12</sup> BREWSTER, b. February 16, 1976.

Children of LARRY BREWSTER and LUANA SUMMERS are:

- ii. LARRY GENE<sup>12</sup> BREWSTER.
- iii. LORRIE RAMONA BREWSTER.

1839. LANCE RICHARD<sup>11</sup> BREWSTER (*RAMONA MAY*<sup>10</sup> *PIERROT*, *HELEN LAVISA "SPIKE"*<sup>9</sup> *TITTLE*, *SARAH LAVISA*<sup>8</sup> *ATCHISON*, *WESLEY* #1<sup>7</sup>, *FIELDING H. (S)*<sup>6</sup>, *SAMUEL*<sup>5</sup>, *JOHN* #4<sup>4</sup>, *WILLIAM* #3<sup>3</sup>, *WILLIAM* #2<sup>2</sup>, *WILLIAM* #1<sup>1</sup>) was born August 23, 1944 in Dubuque, Iowa. He married (1) STORMY REAGAN. She was born November 30, 1937. He married (2) LINDA JEAN HUNT April 17, 1968 in Breckinridge, CO.. She was born March 02, 1943 in Salem, OR. He married (3) CHERI EILEEN CLAPP October 31, 1977 in Anchorage, Alaska. She was born October 27, 1956 in Nebraska.

Notes for LANCE RICHARD BREWSTER:

Lives in Anchorage, Alaska 1998.

Children of LANCE BREWSTER and LINDA HUNT are:

- i. ANGELA RAE<sup>12</sup> BREWSTER, b. February 27, 1971, Suldotna, AK.

Notes for ANGELA RAE BREWSTER:  
Lives in Alaska

- ii. RICHARD TODD BREWSTER, b. September 14, 1984, Stayton, OR; m. BARBARA LOBLAND.

Children of LANCE BREWSTER and CHERI CLAPP are:

2273. iii. MICHAEL ALEXANDER<sup>12</sup> BREWSTER, b. April 04, 1975.
- iv. CONNIE MARIE BREWSTER, b. March 31, 1981.

**1840.** LINDA LOU<sup>11</sup> BREWSTER (*RAMONA MAY<sup>10</sup> PIERROT, HELEN LAVISA "SPIKE"<sup>9</sup> TITTLE, SARAH LAVISA<sup>8</sup> ATCHISON, WESLEY #1<sup>7</sup>, FIELDING H. (S)<sup>6</sup>, SAMUEL<sup>5</sup>, JOHN #4<sup>4</sup>, WILLIAM #3<sup>3</sup>, WILLIAM #2<sup>2</sup>, WILLIAM #1<sup>1</sup>*) was born August 08, 1947 in Dubuque, Iowa. She married ROBERT EUGENE GRIEBEL. He was born January 08, 1945 in Davenport, Iowa.

Notes for LINDA LOU BREWSTER:  
Lives in Davenport, IA 1998.

Children of LINDA BREWSTER and ROBERT GRIEBEL are:

2274. i. ROBIN LYNN<sup>12</sup> GRIEBEL, b. February 27, 1965, DeWitt, Iowa.
2275. ii. REGINIA MARIE GRIEBEL, b. July 11, 1966, DeWitt, Iowa.
- iii. RECINDA LEE GRIEBEL, b. October 21, 1970, Maquoketa, Iowa; d. October 22, 1970.

Notes for RECINDA LEE GRIEBEL:  
Buried in Dewitt, IA Cemetery.

**1841.** MITCHEL LEE<sup>11</sup> RUCKER (*RAMONA MAY<sup>10</sup> PIERROT, HELEN LAVISA "SPIKE"<sup>9</sup> TITTLE, SARAH LAVISA<sup>8</sup> ATCHISON, WESLEY #1<sup>7</sup>, FIELDING H. (S)<sup>6</sup>, SAMUEL<sup>5</sup>, JOHN #4<sup>4</sup>, WILLIAM #3<sup>3</sup>, WILLIAM #2<sup>2</sup>, WILLIAM #1<sup>1</sup>*) was born January 09, 1953 in Clinton, Iowa. He married JUDITH ANN HUEKELS, daughter of THEODORE HUEKELS and THERESA (???). She was born January 10, 1953 in Dubuque, Iowa.

Notes for MITCHEL LEE RUCKER:  
Lives in Colesburg, IA, 1998, Greeley, IA, 2000..

Children of MITCHEL RUCKER and JUDITH HUEKELS are:

2276. i. JENIFER THERESA<sup>12</sup> RUCKER, b. April 09, 1973, Dubuque, Iowa.
2277. ii. RACHEL MARIE RUCKER, b. March 18, 1976, Dubuque, Iowa.
- iii. ANGELA ROSE RUCKER, b. February 16, 1978, Dubuque, Iowa; d. March 14, 1978, Dubuque, Iowa.
- iv. MITCHELL LEE RUCKER, b. July 25, 1979, Dubuque, Iowa.
- v. LUKE STEPHEN RUCKER, b. July 20, 1982, Dubuque, Iowa.
- vi. ANDREW JOHN RUCKER, b. November 20, 1984, Dubuque, Iowa.
- vii. REBEKAH LEAH RUCKER, b. December 29, 1986, Dubuque, Iowa.

**1842.** KATHRYN ROSE<sup>11</sup> RUCKER (*RAMONA MAY<sup>10</sup> PIERROT, HELEN LAVISA "SPIKE"<sup>9</sup> TITTLE, SARAH LAVISA<sup>8</sup> ATCHISON, WESLEY #1<sup>7</sup>, FIELDING H. (S)<sup>6</sup>, SAMUEL<sup>5</sup>, JOHN #4<sup>4</sup>, WILLIAM #3<sup>3</sup>, WILLIAM #2<sup>2</sup>, WILLIAM #1<sup>1</sup>*) was born July 22, 1954 in Clinton, Iowa. She married MICHAEL RAY JOHNSRUD January 16, 1988, son of SIDNEY JOHNSRUD and JUNE BEIDLER. He was born November 27, 1961 in Portland, Oreg..

Notes for KATHRYN ROSE RUCKER:  
Lives in Dubuque, IA. Traces Ramona Pierrot's Descendants.

Children of KATHRYN RUCKER and MICHAEL JOHNSRUD are:

- i. ELI MANUEL<sup>12</sup> JOHNSRUD, b. October 20, 1988, Dubuque, Iowa.
- ii. JESSICA MARIE JOHNSRUD, b. February 01, 1993, Dubuque, Iowa.

**1843.** MICHELE ELAINE<sup>11</sup> RUCKER (*RAMONA MAY<sup>10</sup> PIERROT, HELEN LAVISA "SPIKE"<sup>9</sup> TITTLE, SARAH LAVISA<sup>8</sup> ATCHISON, WESLEY #1<sup>7</sup>, FIELDING H. (S)<sup>6</sup>, SAMUEL<sup>5</sup>, JOHN #4<sup>4</sup>, WILLIAM #3<sup>3</sup>, WILLIAM #2<sup>2</sup>, WILLIAM #1<sup>1</sup>*) was born December 02, 1955 in

Clinton, Iowa. She married MERLIN HAROLD SCHREIBER April 27, 1985, son of HENRY SCHREIBER and MAE (??). He was born April 05, 1959 in Belmond, Iowa.

Notes for MICHELE ELAINE RUCKER:  
Lives in Dubuque 1998.

Notes for MERLIN HAROLD SCHREIBER:  
Lives Dubuque, 2000.

Children of MICHELE RUCKER and MERLIN SCHREIBER are:

- i. MATTHEW HENRY<sup>12</sup> SCHREIBER, b. March 08, 1986, Dubuque, Iowa.
- ii. MAY ELIZABETH SCHREIBER, b. May 26, 1988, Iowa City, Iowa.
- iii. MICAH HYUNG SCHREIBER, b. September 19, 1991, Seoul, Korea.

1844. ANNA KATHRYN<sup>11</sup> RUCKER (*RAMONA MAY<sup>10</sup> PIERROT, HELEN LAVISA "SPIKE"<sup>9</sup> TITTLE, SARAH LAVISA<sup>8</sup> ATCHISON, WESLEY #1<sup>7</sup>, FIELDING H. (S)<sup>6</sup>, SAMUEL<sup>5</sup>, JOHN #4<sup>4</sup>, WILLIAM #3<sup>3</sup>, WILLIAM #2<sup>2</sup>, WILLIAM #1<sup>1</sup>*) was born August 09, 1966 in Prairie du Chein, Wisc.. She married RICHARD RAY CROOKS June 06, 1985, son of KEITH CROOKS and DARLENE (???). He was born December 08, 1963 in Charles City, Iowa.

Notes for ANNA KATHRYN RUCKER:  
Lives in Dubuque, IA 1998.

Notes for RICHARD RAY CROOKS:  
Lives Dubuque, 2000.

Children of ANNA RUCKER and RICHARD CROOKS are:

- i. MICHELE ANN<sup>12</sup> CROOKS, b. April 04, 1987, Dubuque, Iowa.
- ii. MISSY RAE CROOKS, b. June 30, 1989, Dubuque, Iowa.

1845. JAMES MELVIN<sup>11</sup> RUCKER (*RAMONA MAY<sup>10</sup> PIERROT, HELEN LAVISA "SPIKE"<sup>9</sup> TITTLE, SARAH LAVISA<sup>8</sup> ATCHISON, WESLEY #1<sup>7</sup>, FIELDING H. (S)<sup>6</sup>, SAMUEL<sup>5</sup>, JOHN #4<sup>4</sup>, WILLIAM #3<sup>3</sup>, WILLIAM #2<sup>2</sup>, WILLIAM #1<sup>1</sup>*) was born October 22, 1968 in Iowa City, Iowa. He married JULIE MARIE LONEY, daughter of GERALD LONEY and ALICE (???). She was born January 13, 1971.

Notes for JAMES MELVIN RUCKER:  
Lives in Dubuque, 11/1998.

Children of JAMES RUCKER and JULIE LONEY are:

- i. JONATHON MICHAEL<sup>12</sup> RUCKER, b. January 26, 1988, Dubuque, Iowa.
- ii. JARED MARSHAL RUCKER, b. April 28, 1993, Dubuque, Iowa.
- iii. JACOB MADISON RUCKER, b. July 10, 1995, Dubuque, Iowa.

1846. EARL HENRY #2 "SPARKY"<sup>11</sup> DAVIS (*MARY ELIZABETH<sup>10</sup> TITTLE, JOHN KENT #1<sup>9</sup>, SARAH LAVISA<sup>8</sup> ATCHISON, WESLEY #1<sup>7</sup>, FIELDING H. (S)<sup>6</sup>, SAMUEL<sup>5</sup>, JOHN #4<sup>4</sup>, WILLIAM #3<sup>3</sup>, WILLIAM #2<sup>2</sup>, WILLIAM #1<sup>1</sup>*) was born April 23, 1949 in Dubuque, Iowa. He married JUDITH ANN KRIER September 22, 1973 in Dubuque, Iowa, daughter of ANTHONY KRIER and MARY CARNABY. She was born June 16, 1953 in Dubuque, Iowa.

Notes for EARL HENRY #2 "SPARKY" DAVIS:  
Great Bend, KS.

Children of EARL DAVIS and JUDITH KRIER are:

- i. EARL HENRY #3<sup>12</sup> DAVIS, b. December 31, 1975, Dubuque, Iowa.
- ii. CANDY LYNN DAVIS, b. September 02, 1979, Great Bend, Kans..
- iii. WAYNE ALLEN DAVIS, b. December 22, 1984, Great Bend, Kans..
- iv. MICHAEL ARON DAVIS, b. July 04, 1985, Dubuque, Iowa.

1847. CHRISTINE MARY<sup>11</sup> DAVIS (*MARY ELIZABETH<sup>10</sup> TITTLE, JOHN KENT #1<sup>9</sup>, SARAH LAVISA<sup>8</sup> ATCHISON, WESLEY #1<sup>7</sup>, FIELDING H. (S)<sup>6</sup>, SAMUEL<sup>5</sup>, JOHN #4<sup>4</sup>, WILLIAM #3<sup>3</sup>, WILLIAM #2<sup>2</sup>, WILLIAM #1<sup>1</sup>*) was born May 06, 1951 in Dubuque, Iowa. She married JOHN THOMAS RICHARDSON May 09, 1970 in Dubuque, Iowa, son of THOMAS RICHARDSON and MARGRET

STONE. He was born May 11, 1949 in Dubuque, Iowa.

Children of CHRISTINE DAVIS and JOHN RICHARDSON are:

- 2278. i. TRACY ALLEN<sup>12</sup> RICHARDSON, b. June 25, 1971, Dubuque, Iowa.
- ii. DALE RICHARDSON, b. May 01, 1974, Dubuque, Iowa.

**1848.** MERIETTA JANE<sup>11</sup> DAVIS (*MARY ELIZABETH<sup>10</sup> TITTLE, JOHN KENT #1<sup>9</sup>, SARAH LAVISA<sup>8</sup> ATCHISON, WESLEY #1<sup>7</sup>, FIELDING H. (S)<sup>6</sup>, SAMUEL<sup>5</sup>, JOHN #4<sup>4</sup>, WILLIAM #3<sup>3</sup>, WILLIAM #2<sup>2</sup>, WILLIAM #1<sup>1</sup>*) was born December 25, 1952 in Dubuque, Iowa. She married (1) RICHARD JOSEPH ALLENDORF, son of SHELDON ALLENDORF and MARGRET CONTILLON. He was born July 21, 1951 in Dubuque, Iowa. She married (2) PHILLIP THOMAS FLYNN May 05, 1980, son of THOMAS FLYNN and MARCELLA (???). He was born October 01, 1946 in Dubuque, Iowa.

Notes for MERIETTA JANE DAVIS:

Circle City, AZ.

Children of MERIETTA DAVIS and RICHARD ALLENDORF are:

- 2279. i. MICHELLE ANN "SHELLY"<sup>12</sup> ALLENDORF, b. April 22, 1969, Dubuque, Iowa.
- 2280. ii. TERRI LYNN ALLENDORF, b. October 29, 1971, Dubuque, Iowa.

Children of MERIETTA DAVIS and PHILLIP FLYNN are:

- iii. SARAH MARCELLA<sup>12</sup> FLYNN, b. October 01, 1985, Dubuque, Iowa.
- iv. SAMANTHA NICOLE FLYNN, b. January 20, 1987, Dubuque, Iowa.

**1849.** BRUCE ALLEN<sup>11</sup> DAVIS (*MARY ELIZABETH<sup>10</sup> TITTLE, JOHN KENT #1<sup>9</sup>, SARAH LAVISA<sup>8</sup> ATCHISON, WESLEY #1<sup>7</sup>, FIELDING H. (S)<sup>6</sup>, SAMUEL<sup>5</sup>, JOHN #4<sup>4</sup>, WILLIAM #3<sup>3</sup>, WILLIAM #2<sup>2</sup>, WILLIAM #1<sup>1</sup>*) was born April 28, 1954 in Dubuque, Iowa. He married (1) KIM KEUTER. He married (2) KAREN MAE GEE February 14, 1982 in Great Bend, Kans., daughter of LYLE WEST and ARDOLA ROBBIAS. She was born September 15, 1962 in Manchester, Iowa.

Notes for BRUCE ALLEN DAVIS:

Waupun, WI.

Marriage Notes for BRUCE DAVIS and KAREN GEE:

Divorced.

Child of BRUCE DAVIS and KIM KEUTER is:

- i. BRUCE ALLEN #2<sup>12</sup> DAVIS.

Child of BRUCE DAVIS and KAREN GEE is:

- ii. VANESSA LEE<sup>12</sup> DAVIS, b. April 15, 1982, Great Bend, Kans..

**1850.** BEVERLY JEAN<sup>11</sup> DAVIS (*MARY ELIZABETH<sup>10</sup> TITTLE, JOHN KENT #1<sup>9</sup>, SARAH LAVISA<sup>8</sup> ATCHISON, WESLEY #1<sup>7</sup>, FIELDING H. (S)<sup>6</sup>, SAMUEL<sup>5</sup>, JOHN #4<sup>4</sup>, WILLIAM #3<sup>3</sup>, WILLIAM #2<sup>2</sup>, WILLIAM #1<sup>1</sup>*) was born May 04, 1956 in Dubuque, Iowa. She married GERALD HEIDERSCHEIT December 13, 1975 in Dubuque, Iowa, son of JAMES HEIDERSCHEIT and ELIZABETH CLARK.

Notes for BEVERLY JEAN DAVIS:

Great Bend, KS.

Children of BEVERLY DAVIS and GERALD HEIDERSCHEIT are:

- i. JESSICA MARIE<sup>12</sup> HEIDERSCHEIT, b. May 14, 1979, Dubuque, Iowa.
- ii. TIFFY ANN HEIDERSCHEIT, b. December 28, 1984, Dubuque, Iowa.
- iii. GERALD JAMES HEIDERSCHEIT, b. November 22, 1985, Great Bend, Kans..
- iv. CASSANDRA LYNN HEIDERSCHEIT, b. October 20, 1987, Great Bend, Kans..

**1851.** KIMBERLY ELIZABETH<sup>11</sup> DAVIS (*MARY ELIZABETH<sup>10</sup> TITTLE, JOHN KENT #1<sup>9</sup>, SARAH LAVISA<sup>8</sup> ATCHISON, WESLEY #1<sup>7</sup>, FIELDING H. (S)<sup>6</sup>, SAMUEL<sup>5</sup>, JOHN #4<sup>4</sup>, WILLIAM #3<sup>3</sup>, WILLIAM #2<sup>2</sup>, WILLIAM #1<sup>1</sup>*) was born March 27, 1962 in Dubuque, Iowa. She married KRIS LEE ERICKSON July 30, 1982, son of CARROLL ERICKSON and BEVERLY QUINN. He was born September 03, 1950 in Davenport, Iowa.

Children of KIMBERLY DAVIS and KRIS ERICKSON are:

- i. KALI ELIZABETH<sup>12</sup> ERICKSON, b. June 10, 1982, Great Bend, Kans..
- ii. KALAIN LEE ERICKSON, b. November 16, 1983, Great Bend, Kans..
- iii. KOREEN ELIZABETH ERICKSON, b. February 01, 1986, Rock Island, Ill..
- iv. KORIE LEE ERICKSON, b. August 22, 1989, Davenport, Iowa.
- v. KRISTLE ELIZABETH ERICKSON, b. November 12, 1991, Dubuque, Iowa.

**1852.** RICHARD LEROY #1<sup>11</sup> WENZEL (*BEVERLY JEAN<sup>10</sup> TITTLE, JOHN KENT #1<sup>9</sup>, SARAH LAVISA<sup>8</sup> ATCHISON, WESLEY #1<sup>7</sup>, FIELDING H. (S)<sup>6</sup>, SAMUEL<sup>5</sup>, JOHN #4<sup>4</sup>, WILLIAM #3<sup>3</sup>, WILLIAM #2<sup>2</sup>, WILLIAM #1<sup>1</sup>*) was born February 05, 1965 in Dubuque, Iowa. He married STACY LYNN SMITH September 10, 1994 in Dubuque, Iowa, daughter of SIDNEY SMITH and CATHY BREWER. She was born May 03, 1971.

Child of RICHARD WENZEL and STACY SMITH is:

- i. RICHARD LEROY #2<sup>12</sup> WENZEL, b. January 04, 1995, Dubuque, Iowa.

**1853.** JULIEN FREDRICK #2<sup>11</sup> WENZEL (*BEVERLY JEAN<sup>10</sup> TITTLE, JOHN KENT #1<sup>9</sup>, SARAH LAVISA<sup>8</sup> ATCHISON, WESLEY #1<sup>7</sup>, FIELDING H. (S)<sup>6</sup>, SAMUEL<sup>5</sup>, JOHN #4<sup>4</sup>, WILLIAM #3<sup>3</sup>, WILLIAM #2<sup>2</sup>, WILLIAM #1<sup>1</sup>*) was born January 05, 1970 in Dubuque, Iowa. He married TAMMY NOEL May 23, 1993 in Dubuque, Iowa, daughter of DENNIS NOEL and LINDA FOGEL.

Children of JULIEN WENZEL and TAMMY NOEL are:

- i. JULIEN FREDRICK #3<sup>12</sup> WENZEL, b. December 10, 1993, Dubuque, Iowa.
- ii. LUCAS ROBERT WENZEL, b. July 09, 1998, Dubuque, Iowa.

Notes for LUCAS ROBERT WENZEL:

Born, 8 lbs, 11 oz, 20", at Mercy Hospital, Dubuque, IA

**1854.** JOSEPH JOHN<sup>11</sup> BUSH (*DIANE SHIRLEY<sup>10</sup> TITTLE, JOHN KENT #1<sup>9</sup>, SARAH LAVISA<sup>8</sup> ATCHISON, WESLEY #1<sup>7</sup>, FIELDING H. (S)<sup>6</sup>, SAMUEL<sup>5</sup>, JOHN #4<sup>4</sup>, WILLIAM #3<sup>3</sup>, WILLIAM #2<sup>2</sup>, WILLIAM #1<sup>1</sup>*) was born September 11, 1963 in Dubuque, Iowa. He married SHERI ANN FROMMELT June 10, 1983 in Oklahoma City, Okla., daughter of GEORGE FROMMELT and SHARON UNSON. She was born February 08, 1961 in Dubuque, Iowa.

Children of JOSEPH BUSH and SHERI FROMMELT are:

- i. JOSHUA MICHAEL<sup>12</sup> BUSH, b. June 18, 1983, Oklahoma City, Okla..
- ii. AMBER LYNN BUSH, b. December 31, 1984, Oklahoma City, Okla..

**1855.** SANDRA LEE<sup>11</sup> BUSH (*DIANE SHIRLEY<sup>10</sup> TITTLE, JOHN KENT #1<sup>9</sup>, SARAH LAVISA<sup>8</sup> ATCHISON, WESLEY #1<sup>7</sup>, FIELDING H. (S)<sup>6</sup>, SAMUEL<sup>5</sup>, JOHN #4<sup>4</sup>, WILLIAM #3<sup>3</sup>, WILLIAM #2<sup>2</sup>, WILLIAM #1<sup>1</sup>*) was born July 31, 1969 in Dubuque, Iowa. She married (1) JOE WHITENY. She married (2) MIKE BROKUS. She married (3) TOM JAMES ENGLING April 02, 1993 in Dubuque, Iowa, son of GRALD ENGLING and JENNY TRAVIS. He was born June 30, 1967.

Child of SANDRA BUSH and JOE WHITENY is:

- i. JASON LEE<sup>12</sup> BUSH, b. January 05, 1990, Dubuque, Iowa.

Child of SANDRA BUSH and MIKE BROKUS is:

- ii. TONYA ANN<sup>12</sup> BROKUS (ENGLING), b. June 30, 1988.

Child of SANDRA BUSH and TOM ENGLING is:

- iii. ANN MARIE<sup>12</sup> ENGLING, b. November 20, 1992, Dubuque, Iowa.

**1856.** HARLEY LOUIS #2<sup>11</sup> BUSH (*DIANE SHIRLEY<sup>10</sup> TITTLE, JOHN KENT #1<sup>9</sup>, SARAH LAVISA<sup>8</sup> ATCHISON, WESLEY #1<sup>7</sup>, FIELDING H. (S)<sup>6</sup>, SAMUEL<sup>5</sup>, JOHN #4<sup>4</sup>, WILLIAM #3<sup>3</sup>, WILLIAM #2<sup>2</sup>, WILLIAM #1<sup>1</sup>*) was born November 11, 1976 in Dubuque, Iowa, and died August 28, 1997 in Dubuque, Iowa. He married LISA LYNN ATCHISON, daughter of DAN ATCHISON and EILEEN POTHOFF. She was born November 24, 1975 in Dubuque, Iowa.

Notes for HARLEY LOUIS #2 BUSH:

b

Notes for LISA LYNN ATCHISON:

b 11/4/1975, Dubuque, IA.

Child is listed above under (1350) Lisa Lynn Atchison.

**1857.** RICHARD LE ROY #2<sup>11</sup> TITTLE (*RICHARD LE ROY "RICK" #1<sup>10</sup>, JOHN KENT #1<sup>9</sup>, SARAH LAVISA<sup>8</sup> ATCHISON, WESLEY #1<sup>7</sup>, FIELDING H. (S)<sup>6</sup>, SAMUEL<sup>5</sup>, JOHN #4<sup>4</sup>, WILLIAM #3<sup>3</sup>, WILLIAM #2<sup>2</sup>, WILLIAM #1<sup>1</sup>*) was born January 15, 1970 in Dubuque, Iowa. He married KARLA JOAN ROLLING November 20, 1993 in Dubuque, Iowa., daughter of RALPH ROLLING and GRACE HESS. She was born December 10, 1970 in Cascade, Iowa.

Children of RICHARD TITTLE and KARLA ROLLING are:

- i. RICHARD LE ROY #3<sup>12</sup> TITTLE, b. July 11, 1994, Dubuque, Iowa.
- ii. THOMAS JOHN TITTLE, b. November 02, 1995, Dubuque, Iowa.
- iii. NATHAN ALEX TITTLE, b. October 29, 1996, Dubuque, Iowa.

**1858.** TRACY LYNN<sup>11</sup> TITTLE (*RICHARD LE ROY "RICK" #1<sup>10</sup>, JOHN KENT #1<sup>9</sup>, SARAH LAVISA<sup>8</sup> ATCHISON, WESLEY #1<sup>7</sup>, FIELDING H. (S)<sup>6</sup>, SAMUEL<sup>5</sup>, JOHN #4<sup>4</sup>, WILLIAM #3<sup>3</sup>, WILLIAM #2<sup>2</sup>, WILLIAM #1<sup>1</sup>*) was born March 08, 1971 in Dubuque, Iowa. She married SAMUEL JASPER #2 PUCCIO July 13, 1990 in Dubuque, Iowa, son of SAMUEL PUCCIO and LUETTA HALL. He was born December 04, 1967 in Dubuque, Iowa.

Children of TRACY TITTLE and SAMUEL PUCCIO are:

- i. SAMUEL JASPER #3<sup>12</sup> PUCCIO, b. November 06, 1990, Dubuque, Iowa.
- ii. DAKOTA MICHAEL PUCCIO, b. November 28, 1993, Dubuque, Iowa.
- iii. JOSEPH ANTHONY PUCCIO, b. June 12, 1995, Dubuque, Iowa.
- iv. ALEX JOHN PUCCIO, b. March 26, 1997, Dubuque, Iowa.

**1859.** KEVIN JOHN<sup>11</sup> TITTLE (*RICHARD LE ROY "RICK" #1<sup>10</sup>, JOHN KENT #1<sup>9</sup>, SARAH LAVISA<sup>8</sup> ATCHISON, WESLEY #1<sup>7</sup>, FIELDING H. (S)<sup>6</sup>, SAMUEL<sup>5</sup>, JOHN #4<sup>4</sup>, WILLIAM #3<sup>3</sup>, WILLIAM #2<sup>2</sup>, WILLIAM #1<sup>1</sup>*) was born August 20, 1972 in Dubuque, Iowa. He married (1) PAULA ROLING. He married (2) TAMMIE SUE CARR August 12, 1995, daughter of AL CARR and SUE LAMPERT. She was born December 09, 1973 in Dubuque, Iowa.

Child of KEVIN TITTLE and PAULA ROLING is:

- i. JOSHUA<sup>12</sup> TITTLE, b. March 24, 1987, Dubuque, Iowa.

Child of KEVIN TITTLE and TAMMIE CARR is:

- ii. ZACHARY ALLEN<sup>12</sup> TITTLE, b. June 18, 1994, Dubuque, Iowa.

**1860.** BRENDA LEE<sup>11</sup> TITTLE (*RICHARD LE ROY "RICK" #1<sup>10</sup>, JOHN KENT #1<sup>9</sup>, SARAH LAVISA<sup>8</sup> ATCHISON, WESLEY #1<sup>7</sup>, FIELDING H. (S)<sup>6</sup>, SAMUEL<sup>5</sup>, JOHN #4<sup>4</sup>, WILLIAM #3<sup>3</sup>, WILLIAM #2<sup>2</sup>, WILLIAM #1<sup>1</sup>*) was born November 12, 1973 in Dubuque, Iowa. She married RONNIE #2 HOWELL.

Children of BRENDA TITTLE and RONNIE HOWELL are:

- i. TYLER LEE<sup>12</sup> TITTLE, b. November 01, 1995, Dubuque, Iowa.
- ii. SON TITTLE, b. March 28, 2000, Monmouth, IA.

Notes for SON TITTLE:

- b. at Jackson Co, Public Hospital, on Monday.

**1861.** HARRY EUGENE<sup>11</sup> MCCARTNEY (*LEONA RUTH<sup>10</sup> BUNTS, SARAH GLADYS<sup>9</sup> TITTLE, SARAH LAVISA<sup>8</sup> ATCHISON, WESLEY #1<sup>7</sup>, FIELDING H. (S)<sup>6</sup>, SAMUEL<sup>5</sup>, JOHN #4<sup>4</sup>, WILLIAM #3<sup>3</sup>, WILLIAM #2<sup>2</sup>, WILLIAM #1<sup>1</sup>*) was born December 10, 1950 in Prairie Du Chien, Wisc.. He married SUSAN MARIE HUSER September 18, 1971 in Patch Grove, Wisc., daughter of LAWRENCE HUSER and GERALDINE STRAM. She was born July 06, 1953 in Prairie Du Chien, Wisc..

Notes for HARRY EUGENE MCCARTNEY:

Lives in Onalaska, WI

Children of HARRY MCCARTNEY and SUSAN HUSER are:

- i. SCOTT ALLEN<sup>12</sup> MCCARTNEY, b. February 09, 1973, Madison, Wisc.; d. February 09, 1973, Madison, Wisc.I.
- ii. YVETTE MARIE MCCARTNEY, b. October 03, 1974, Madison, Wisc.; d. October 05, 1974, , Wisc..
- iii. REGINA MARIE MCCARTNEY, b. June 07, 1976, Iowa City, Iowa; d. August 15, 1976, Iowa City, Iowa.
- iv. CHRISTOPHER HWAN MCCARTNEY, b. June 27, 1985, Souel, Korea.



1862. RALEEN CAROL<sup>11</sup> MCCARTNEY (*LEONA RUTH<sup>10</sup> BUNTS, SARAH GLADYS<sup>9</sup> TITTLE, SARAH LAVISA<sup>8</sup> ATCHISON, WESLEY #1<sup>7</sup>, FIELDING H. (S)<sup>6</sup>, SAMUEL<sup>5</sup>, JOHN #4<sup>4</sup>, WILLIAM #3<sup>3</sup>, WILLIAM #2<sup>2</sup>, WILLIAM #1<sup>1</sup>*) was born October 15, 1953 in Prairie Du Chien, Wisc.. She married FAY CHRISTIAN #2 SCHNITZLER January 23, 1971, son of FAY CHRISTIAN #1 SCHNITZLER.

Notes for RALEEN CAROL MCCARTNEY:  
Lives in Bagley, WI.

Notes for FAY CHRISTIAN #2 SCHNITZLER:  
Buried in Blakes Cemetery, Bloomington, WI.

Children of RALEEN MCCARTNEY and FAY SCHNITZLER are:

- i. FAY CHRISTIAN #3<sup>12</sup> SCHNITZLER, b. September 18, 1972.
- ii. JOHN JACOB SCHNITZLER, b. September 24, 1977.
- iii. JEDIDIAH ROTAN MCCARTNEY, b. December 08, 1980.
- iv. THOMAS ZACKARIAH MCCARTNEY, b. February 20, 1983.

1863. LAURAYNE KAY<sup>11</sup> MCCARTNEY (*LEONA RUTH<sup>10</sup> BUNTS, SARAH GLADYS<sup>9</sup> TITTLE, SARAH LAVISA<sup>8</sup> ATCHISON, WESLEY #1<sup>7</sup>, FIELDING H. (S)<sup>6</sup>, SAMUEL<sup>5</sup>, JOHN #4<sup>4</sup>, WILLIAM #3<sup>3</sup>, WILLIAM #2<sup>2</sup>, WILLIAM #1<sup>1</sup>*) was born October 09, 1955 in Prairie DuChien, Wisc.. She married LONNY DALE FISHER July 13, 1974 in Mt Hope, Wisc., son of JOHN FISHER and RUTH (???). He was born April 05, 1954 in Boscabel, Wisc..

Notes for LAURAYNE KAY MCCARTNEY:  
Lives in Fennimore, WI

Children of LAURAYNE MCCARTNEY and LONNY FISHER are:

- i. JACOB DALE<sup>12</sup> FISHER, b. August 28, 1974, Prairie DuChien, Wisc..
- ii. MISTY SPRING FISHER, b. August 01, 1976, Boscobel, Wisc..

1864. JOLINDA<sup>11</sup> MCCARTNEY (*LEONA RUTH<sup>10</sup> BUNTS, SARAH GLADYS<sup>9</sup> TITTLE, SARAH LAVISA<sup>8</sup> ATCHISON, WESLEY #1<sup>7</sup>, FIELDING H. (S)<sup>6</sup>, SAMUEL<sup>5</sup>, JOHN #4<sup>4</sup>, WILLIAM #3<sup>3</sup>, WILLIAM #2<sup>2</sup>, WILLIAM #1<sup>1</sup>*) was born December 09, 1956. She married ROBERT WATERMAN October 19, 1973, son of OTIS WATERMAN and WILMA WILCOX.

Child of JOLINDA MCCARTNEY and ROBERT WATERMAN is:

- i. JOSHUA CHARLES<sup>12</sup> WATERMAN, b. May 19, 1974.

1865. NORMA ELLEN<sup>11</sup> MCCARTNEY (*LEONA RUTH<sup>10</sup> BUNTS, SARAH GLADYS<sup>9</sup> TITTLE, SARAH LAVISA<sup>8</sup> ATCHISON, WESLEY #1<sup>7</sup>, FIELDING H. (S)<sup>6</sup>, SAMUEL<sup>5</sup>, JOHN #4<sup>4</sup>, WILLIAM #3<sup>3</sup>, WILLIAM #2<sup>2</sup>, WILLIAM #1<sup>1</sup>*) was born August 17, 1959 in Prairie Du Chien, Wisc.. She married KEVIN RUBEN WEIDEMANN September 03, 1983 in Bagley, Wisc., son of REUBEN WEIDEMANN and IDA BEAN. He was born September 01, 1952 in Prairie Du Chien, Wisc..

Notes for NORMA ELLEN MCCARTNEY:  
Lives in Prairie du Chien, WI.

Children of NORMA MCCARTNEY and KEVIN WEIDEMANN are:

- i. DELORES MARISE<sup>12</sup> WEIDEMANN, b. September 02, 1986, La Crosse, Wisc..
- ii. BESSIE LOUISE WEIDEMANN, b. July 16, 1990, Prairie Du Chien, Wisc..

1866. RUTH<sup>11</sup> MCCARTNEY (*LEONA RUTH<sup>10</sup> BUNTS, SARAH GLADYS<sup>9</sup> TITTLE, SARAH LAVISA<sup>8</sup> ATCHISON, WESLEY #1<sup>7</sup>, FIELDING H. (S)<sup>6</sup>, SAMUEL<sup>5</sup>, JOHN #4<sup>4</sup>, WILLIAM #3<sup>3</sup>, WILLIAM #2<sup>2</sup>, WILLIAM #1<sup>1</sup>*) was born April 06, 1961. She married (2) DAVID NEWBERT January 01, 1979, son of GENE NEWBERT and JOY (???).

Child of RUTH MCCARTNEY is:

- i. LAURIE JAYNE<sup>12</sup> BENTLY, b. October 15, 1977.

Children of RUTH MCCARTNEY and DAVID NEWBERT are:

- ii. KAREN ANN<sup>12</sup> NEWBERT, b. May 30, 1979.
- iii. KEITH ARLAN NEWBERT, b. November 18, 1980.

**1867.** SUSAN MARIE<sup>11</sup> MCCARTNEY (*LEONA RUTH<sup>10</sup> BUNTS, SARAH GLADYS<sup>9</sup> TITTLE, SARAH LAVISA<sup>8</sup> ATCHISON, WESLEY #1<sup>7</sup>, FIELDING H. (S)<sup>6</sup>, SAMUEL<sup>5</sup>, JOHN #4<sup>4</sup>, WILLIAM #3<sup>3</sup>, WILLIAM #2<sup>2</sup>, WILLIAM #1<sup>1</sup>*) was born May 13, 1963 in Prairie du Chien, Wisc.. She married DAVID JOHN MCCOLLOUGH July 06, 1991 in Fennimore, Wisc..., son of CHESTER MCCOLLOUGH and BEATRICE WAGNER. He was born March 28, 1951 in Sparta, Wisc..

Notes for SUSAN MARIE MCCARTNEY:  
Lives in Woodman, WI.

Child of SUSAN MCCARTNEY and DAVID MCCOLLOUGH is:

- i. RAMONA LEANNE<sup>12</sup> MCCARTNEY, b. November 03, 1983, Prairie Du Chien, Wisc.,

**1868.** VERNON JAMES #2<sup>11</sup> MCCARTNEY (*LEONA RUTH<sup>10</sup> BUNTS, SARAH GLADYS<sup>9</sup> TITTLE, SARAH LAVISA<sup>8</sup> ATCHISON, WESLEY #1<sup>7</sup>, FIELDING H. (S)<sup>6</sup>, SAMUEL<sup>5</sup>, JOHN #4<sup>4</sup>, WILLIAM #3<sup>3</sup>, WILLIAM #2<sup>2</sup>, WILLIAM #1<sup>1</sup>*) was born June 07, 1964. He married TAMMY BOWE October 15, 1988 in Prairie du Chein, Wisc..

Children of VERNON MCCARTNEY and TAMMY BOWE are:

- i. ALYESA LYNN<sup>12</sup> MCCARTNEY.
- ii. BRANDON DOUGLAS MCCARTNEY.

**1869.** KENNETH M.<sup>11</sup> HUBBARD (*GEORGIA MAY<sup>10</sup> BUNTS, SARAH GLADYS<sup>9</sup> TITTLE, SARAH LAVISA<sup>8</sup> ATCHISON, WESLEY #1<sup>7</sup>, FIELDING H. (S)<sup>6</sup>, SAMUEL<sup>5</sup>, JOHN #4<sup>4</sup>, WILLIAM #3<sup>3</sup>, WILLIAM #2<sup>2</sup>, WILLIAM #1<sup>1</sup>*) was born March 27, 1949 in Priarie Duchien, WI.

Children of KENNETH M. HUBBARD are:

- i. JEREMY JAMES<sup>12</sup> HUBBARD, b. January 27, 1972, Madison, WI.
- ii. SEAN LESTER HUBBARD, b. November 22, 1982, Madison, WI.

**1870.** LONNIE<sup>11</sup> HUBBARD (*GEORGIA MAY<sup>10</sup> BUNTS, SARAH GLADYS<sup>9</sup> TITTLE, SARAH LAVISA<sup>8</sup> ATCHISON, WESLEY #1<sup>7</sup>, FIELDING H. (S)<sup>6</sup>, SAMUEL<sup>5</sup>, JOHN #4<sup>4</sup>, WILLIAM #3<sup>3</sup>, WILLIAM #2<sup>2</sup>, WILLIAM #1<sup>1</sup>*) was born August 22, 1950. He married (1) SUZANNE (???). He married (2) CONNIE LYNN TRAUB April 24, 1970, daughter of DAVID TRAUB.

Child of LONNIE HUBBARD and CONNIE TRAUB is:

- i. SHANNON<sup>12</sup> HUBBARD, b. August 31, 1971, Prairie DuChien, WI; m. CHRISTOPHER SCHARMER; b. June 15, 1992, Stevens Point, WI.

**1871.** DEBORAH<sup>11</sup> WOOD (*CAROLINE JUNE<sup>10</sup> BUNTS, SARAH GLADYS<sup>9</sup> TITTLE, SARAH LAVISA<sup>8</sup> ATCHISON, WESLEY #1<sup>7</sup>, FIELDING H. (S)<sup>6</sup>, SAMUEL<sup>5</sup>, JOHN #4<sup>4</sup>, WILLIAM #3<sup>3</sup>, WILLIAM #2<sup>2</sup>, WILLIAM #1<sup>1</sup>*) She married GREG MILLER May 08, 1971.

Notes for DEBORAH WOOD:  
Lives in Verona, WI

Children of DEBORAH WOOD and GREG MILLER are:

- i. ALEX CHRISTOPHER<sup>12</sup> MILLER, m. DENYL MARIE KAHL, June 22, 1995.
- ii. SETH MILLER.
- iii. (???) MILLER.
- iv. MATHEW STEVEN MILLER, b. May 24, 1971.

**1872.** HENRY WESLEY #2<sup>11</sup> BUNTS (*HENRY WESLEY #1<sup>10</sup>, SARAH GLADYS<sup>9</sup> TITTLE, SARAH LAVISA<sup>8</sup> ATCHISON, WESLEY #1<sup>7</sup>, FIELDING H. (S)<sup>6</sup>, SAMUEL<sup>5</sup>, JOHN #4<sup>4</sup>, WILLIAM #3<sup>3</sup>, WILLIAM #2<sup>2</sup>, WILLIAM #1<sup>1</sup>*) He married DARCY ANN POWERS August 16, 1986 in Orfrdville, Wisc., daughter of (???) POWERS and SHARON (???). She was born August 13, 1965.

Children of HENRY BUNTS and DARCY POWERS are:

- i. HENRY WESLEY III<sup>12</sup> BUNTS, b. March 03, 1989.
- ii. DAKOTA JOHN BUNTS, b. November 03, 1994.

**1873.** JOETTA SUE<sup>11</sup> BUNTS (*HENRY WESLEY #1<sup>10</sup>, SARAH GLADYS<sup>9</sup> TITTLE, SARAH LAVISA<sup>8</sup> ATCHISON, WESLEY #1<sup>7</sup>, FIELDING H. (S)<sup>6</sup>, SAMUEL<sup>5</sup>, JOHN #4<sup>4</sup>, WILLIAM #3<sup>3</sup>, WILLIAM #2<sup>2</sup>, WILLIAM #1<sup>1</sup>*) was born April 30, 1956. She married (1) ALBERT LAVOY #2 DODSON, son of ALBERT DODSON and AUDREY (???). He was born September 02, 1952. She married (2) CIRILO VALADEZ. She married (3) BRIAN LEW JONES November 17, 1979 in Vista, Calif., son of MILO JONES and

ANNA RUSSELL. He was born May 01, 1957 in Madison, Wisc..

Notes for JOETTA SUE BUNTS:  
Lives in Hayard, WI.

Children of JOETTA BUNTS and ALBERT DODSON are:

- i. PATRICIA ANN<sup>12</sup> DODSON, b. January 03, 1973, Denver, Colo..
- ii. DEANNA MARIE DODSON, b. May 18, 1974, Beloit, Wisc..

Child of JOETTA BUNTS and BRIAN JONES is:

- iii. JASON LEW<sup>12</sup> JONES, b. May 27, 1980, Camp Pendleton, Calif..

1874. MARY JOSEPHINE<sup>11</sup> BUNTS (*HENRY WESLEY #1<sup>10</sup>, SARAH GLADYS<sup>9</sup> TITTLE, SARAH LAVISA<sup>8</sup> ATCHISON, WESLEY #1<sup>7</sup>, FIELDING H. (S)<sup>6</sup>, SAMUEL<sup>5</sup>, JOHN #4<sup>4</sup>, WILLIAM #3<sup>3</sup>, WILLIAM #2<sup>2</sup>, WILLIAM #1<sup>1</sup>*) was born August 19, 1957 in Rock Co, Wisc.. She married (1) NORMAN LEO OLSON, son of NORDAL OLSON and MARY HOLMES. He was born February 15, 1942 in LaCross, WI. She married (2) ROY FLORES BUENO. He was born June 01, 1955. She married (3) DENNIS JOSEPH PODBORNY March 19, 1995 in Lake County, Wisc., son of EUGENE PODBORNY and AGNES MCQUADE. He was born August 22, 1955 in Cook Co, Wisc..

Notes for MARY JOSEPHINE BUNTS:  
Lives in Zion, IL.

Children of MARY BUNTS and NORMAN OLSON are:

- i. TERRY ALLEN<sup>12</sup> OLSON, b. March 15, 1977, Lake Co, WI.
- ii. JOSEPH DONALD OLSON, b. April 07, 1979, Lake Co, WI.
- iii. TRACY ANNE OLSON, b. April 26, 1985, Lake Co, WI.

Child of MARY BUNTS and ROY BUENO is:

- iv. JENIFFER RENEE<sup>12</sup> BUENO, b. December 18, 1988, Lake Co, WI.

1875. VALERIE ANN<sup>11</sup> BUNTS (*HENRY WESLEY #1<sup>10</sup>, SARAH GLADYS<sup>9</sup> TITTLE, SARAH LAVISA<sup>8</sup> ATCHISON, WESLEY #1<sup>7</sup>, FIELDING H. (S)<sup>6</sup>, SAMUEL<sup>5</sup>, JOHN #4<sup>4</sup>, WILLIAM #3<sup>3</sup>, WILLIAM #2<sup>2</sup>, WILLIAM #1<sup>1</sup>*) was born September 09, 1958. She married (1) MICHAEL "MIKE" MCKINNEY, son of RICHARD MCKINNEY and PHYLLIS (???). He was born June 03, 1956. She married (2) MIKE OLSEN February 14, 1983 in janesville, Wisc., son of ALVIN OLSEN and HELEN (???). He was born September 20, 1958.

Children of VALERIE BUNTS and MICHAEL MCKINNEY are:

- i. MICHELLE<sup>12</sup> MCKINNEY, b. May 01, 1975, Beloit, Wisc..
- ii. KELLY JEAN MCKINNEY, b. January 02, 1977, Monroe, Wisc..

Child of VALERIE BUNTS and MIKE OLSEN is:

- iii. JOSH<sup>12</sup> OLSEN, b. September 07, 1984, Monroe, Wisc..

1876. JANET PEARL<sup>11</sup> BUNTS (*HENRY WESLEY #1<sup>10</sup>, SARAH GLADYS<sup>9</sup> TITTLE, SARAH LAVISA<sup>8</sup> ATCHISON, WESLEY #1<sup>7</sup>, FIELDING H. (S)<sup>6</sup>, SAMUEL<sup>5</sup>, JOHN #4<sup>4</sup>, WILLIAM #3<sup>3</sup>, WILLIAM #2<sup>2</sup>, WILLIAM #1<sup>1</sup>*) was born July 11, 1960 in Rock Co, Wisc.. She married (1) CURTIS EUGENE PAFFEL July 20, 1976 in Orfordville, WI., son of MERLE PAFFEL and NANCY CONWAY. He was born October 16, 1954 in Green Co, WI. She married (2) RICH EARNEST NEILSON May 11, 1990 in Darlington, Wisc., son of THEODORE NEILSON and SHIRLEY NEVESS. He was born August 15, 1957 in Layfayette, Wisc..

Children of JANET BUNTS and CURTIS PAFFEL are:

- i. KURT LEE<sup>12</sup> PAFFEL, b. March 27, 1978, Green Co, WI.
- ii. SCOT JAMES PAFFEL, b. January 22, 1980, Green Co, WI.
- iii. JONIE PEARL PAFFEL, b. January 20, 1985, Green Co, WI.

1877. ROBERT LEROY<sup>11</sup> DILLEY (*JENNIE LEE<sup>10</sup> BUNTS, SARAH GLADYS<sup>9</sup> TITTLE, SARAH LAVISA<sup>8</sup> ATCHISON, WESLEY #1<sup>7</sup>, FIELDING H. (S)<sup>6</sup>, SAMUEL<sup>5</sup>, JOHN #4<sup>4</sup>, WILLIAM #3<sup>3</sup>, WILLIAM #2<sup>2</sup>, WILLIAM #1<sup>1</sup>*) was born December 28, 1954 in Prairie du Chain, WI. He married PAM JEAN THURN May 14, 1977 in Bismark, ND., daughter of ELMER THURN and BERNICE (???).

Notes for ROBERT LEROY DILLEY:

Retired M/Sgt, USAF, Lives in Forsyth, MT. Has 3 Atchison-Tinkey Books.

Children of ROBERT DILLEY and PAM THURN are:

- i. TRAVIS CHRISTOPHER<sup>12</sup> DILLEY, b. July 25, 1977, Agana Heights, Guam.
- ii. TODD ALLEN DILLEY, b. March 27, 1979, Agana Heights, Guam.

**1878.** LESLIE DARREL #1<sup>11</sup> DILLEY (*JENNIE LEE*<sup>10</sup> *BUNTS*, *SARAH GLADYS*<sup>9</sup> *TITTLE*, *SARAH LAVISA*<sup>8</sup> *ATCHISON*, *WESLEY* #1<sup>7</sup>, *FIELDING H. (S)*<sup>6</sup>, *SAMUEL*<sup>5</sup>, *JOHN* #4<sup>4</sup>, *WILLIAM* #3<sup>3</sup>, *WILLIAM* #2<sup>2</sup>, *WILLIAM* #1<sup>1</sup>) was born February 26, 1956. He married MARY SPROSTY March 09, 1974 in Patch Grove, WI., daughter of JAMES SPROSTY and MILDREN MEZERA. She was born February 16, 1954 in Prairie DuChien, WI.

Children of LESLIE DILLEY and MARY SPROSTY are:

- i. LEROY JAMES<sup>12</sup> DILLEY, b. September 23, 1974, Prairie, DuChien, WI.
- ii. ROBERT JOSEPH "BOBBY" DILLEY, b. August 10, 1975, Prairie DuChien, WI.
- iii. CHRISTOPHER LYNN DILLEY, b. December 24, 1977, Lancaster, WI.
- iv. LESLIE DARREL #2 DILLEY, b. August 11, 1979, Lancaster, WI.
- v. SARAH ANN DILLEY, b. March 23, 1982, Lancaster, WI.
- vi. TINA MARIE DILLEY, b. September 27, 1983, Lancaster, WI.

**1879.** LOREN IVAN<sup>11</sup> DILLEY (*JENNIE LEE*<sup>10</sup> *BUNTS*, *SARAH GLADYS*<sup>9</sup> *TITTLE*, *SARAH LAVISA*<sup>8</sup> *ATCHISON*, *WESLEY* #1<sup>7</sup>, *FIELDING H. (S)*<sup>6</sup>, *SAMUEL*<sup>5</sup>, *JOHN* #4<sup>4</sup>, *WILLIAM* #3<sup>3</sup>, *WILLIAM* #2<sup>2</sup>, *WILLIAM* #1<sup>1</sup>) was born June 09, 1957 in Prairie du Chein, WI. He married KATHY MARIE DELURY July 08, 1978 in Praieie du Chein, WI.. She was born December 06, 1960 in Prairie du Chein, WI.

Children of LOREN DILLEY and KATHY DELURY are:

- i. TROY<sup>12</sup> DILLEY, b. December 10, 1977, Prairie du Chein, WI.
- ii. JASON ROBERT DILLEY, b. September 19, 1981, Prairie du Chien, WI..
- iii. SHANE FRANCIS DILLEY, b. October 14, 1984, Prairie du Chien, WI..

**1880.** ROBIN<sup>11</sup> BUNTS (*WILLIAM PATRICK "BILL"*<sup>10</sup>, *SARAH GLADYS*<sup>9</sup> *TITTLE*, *SARAH LAVISA*<sup>8</sup> *ATCHISON*, *WESLEY* #1<sup>7</sup>, *FIELDING H. (S)*<sup>6</sup>, *SAMUEL*<sup>5</sup>, *JOHN* #4<sup>4</sup>, *WILLIAM* #3<sup>3</sup>, *WILLIAM* #2<sup>2</sup>, *WILLIAM* #1<sup>1</sup>) was born May 19, 1957 in Priarie, DuChien, Wisc.. She married MY LYLE WALL April 02, 1976 in Viroqua, WI., son of AUGUSTIN WALL and ISABEL (???). He was born December 02, 1957.

Children of ROBIN BUNTS and MY WALL are:

- i. AUGUSTIN W.<sup>12</sup> WALL, b. April 19, 1979, Prairie DuChien, Wisc..
- ii. AMBER K. WALL, b. June 14, 1982, Prairie DuChien, Wisc..

**1881.** PATRICIA LOUISE<sup>11</sup> BUNTS (*WILLIAM PATRICK "BILL"*<sup>10</sup>, *SARAH GLADYS*<sup>9</sup> *TITTLE*, *SARAH LAVISA*<sup>8</sup> *ATCHISON*, *WESLEY* #1<sup>7</sup>, *FIELDING H. (S)*<sup>6</sup>, *SAMUEL*<sup>5</sup>, *JOHN* #4<sup>4</sup>, *WILLIAM* #3<sup>3</sup>, *WILLIAM* #2<sup>2</sup>, *WILLIAM* #1<sup>1</sup>) was born February 24, 1959 in Prairie DuChien, Wisc.. She married KIM DWAIN NADING July 05, 1976 in McGregor, Iowa, son of DWAYNE NADING and JOYCE BEVEE. He was born November 24, 1957.

Child of PATRICIA BUNTS and KIM NADING is:

- i. NICKOLAS D.<sup>12</sup> NADING, b. November 27, 1977, Kan. City, Mo..

**1882.** DENNIS #1<sup>11</sup> BUNTS (*WILLIAM PATRICK "BILL"*<sup>10</sup>, *SARAH GLADYS*<sup>9</sup> *TITTLE*, *SARAH LAVISA*<sup>8</sup> *ATCHISON*, *WESLEY* #1<sup>7</sup>, *FIELDING H. (S)*<sup>6</sup>, *SAMUEL*<sup>5</sup>, *JOHN* #4<sup>4</sup>, *WILLIAM* #3<sup>3</sup>, *WILLIAM* #2<sup>2</sup>, *WILLIAM* #1<sup>1</sup>) was born February 08, 1960 in Prairie DuChien, Wisc.. He married LINDA BAURES November 13, 1982, daughter of JAMES BAURES and DELORES KAISER. She was born August 30, 1964.

Children of DENNIS BUNTS and LINDA BAURES are:

- i. DENNIS #2<sup>12</sup> BUNTS, b. September 12, 1983.
- ii. PAUL BUNTS, b. August 05, 1984.
- iii. WILLIAM BUNTS, b. October 15, 1985.
- iv. DELORES BUNTS, b. August 20, 1987.

**1883.** KEVIN KARL #1<sup>11</sup> BUNTS (*WILLIAM PATRICK "BILL"*<sup>10</sup>, *SARAH GLADYS*<sup>9</sup> *TITTLE*, *SARAH LAVISA*<sup>8</sup> *ATCHISON*, *WESLEY* #1<sup>7</sup>, *FIELDING H. (S)*<sup>6</sup>, *SAMUEL*<sup>5</sup>, *JOHN* #4<sup>4</sup>, *WILLIAM* #3<sup>3</sup>, *WILLIAM* #2<sup>2</sup>, *WILLIAM* #1<sup>1</sup>) was born February 28, 1962 in Prairie

DuChien, Wisc.. He married (1) NANCY WAMPLER August 18, 1988, daughter of BOB WAMPLER and MARY (???). She was born February 24, 1963. He married (2) MICHELLE FRANCINE TORRES November 02, 1991, daughter of MIGUEL TORRES and EVETTE WARRIOR. She was born July 24, 1963.

Notes for KEVIN KARL #1 BUNTS:  
Lives in Las Vegas, NV.

Children of KEVIN BUNTS and NANCY WAMPLER are:

- i. KEVIN KARL #2<sup>12</sup> BUNTS.
- ii. STACY KAY BUNTS, b. February 02, 1984.

**1884.** KERRY LEE<sup>11</sup> BUNTS (*WILLIAM PATRICK "BILL"<sup>10</sup>, SARAH GLADYS<sup>9</sup> TITTLE, SARAH LAVISA<sup>8</sup> ATCHISON, WESLEY #1<sup>7</sup>, FIELDING H. (S)<sup>6</sup>, SAMUEL<sup>5</sup>, JOHN #4<sup>4</sup>, WILLIAM #3<sup>3</sup>, WILLIAM #2<sup>2</sup>, WILLIAM #1<sup>1</sup>*) was born February 01, 1968 in Prairie DuChien, Wisc.. He married (1) KAREN CHAMPION June 1988, daughter of MARVIN CHAMPION and GILDIE HIRSCH. She was born January 25, 1973. He married (2) MARIA GARCIA August 06, 1991, daughter of FRANK GARCIA and SUSAN DEANER. She was born November 25, 1974.

Notes for KERRY LEE BUNTS:  
Lives in Prairie du Chein, WI.

Children of KERRY BUNTS and KAREN CHAMPION are:

- i. ALISHA KAY<sup>12</sup> BUNTS, b. June 04, 1988, Prairie DuChien, WI.
- ii. KATRINA KAY BUNTS, b. October 04, 1989, Prairie DuChien, WI.

**1885.** ALLEN EUGENE<sup>11</sup> GRATZ (*VIOLA VIRGINIA<sup>10</sup> BUNTS, SARAH GLADYS<sup>9</sup> TITTLE, SARAH LAVISA<sup>8</sup> ATCHISON, WESLEY #1<sup>7</sup>, FIELDING H. (S)<sup>6</sup>, SAMUEL<sup>5</sup>, JOHN #4<sup>4</sup>, WILLIAM #3<sup>3</sup>, WILLIAM #2<sup>2</sup>, WILLIAM #1<sup>1</sup>*) was born June 07, 1956 in Praire DuChien, Wisc.. He married (1) SANDRA UDELHOVEN July 14, 1973, daughter of JOHN UDELHOVEN. He married (2) CONNIE FRANCIS WEIDEMANN October 07, 1989 in Prairie du Chein, Wiac., daughter of REUBEN WEIDEMANN and IDA BEAN. She was born October 25, 1962 in Prairie DuChien, Wisc., and died September 08, 1995 in Reads Town, Wisc..

Notes for ALLEN EUGENE GRATZ:  
Lives in Beads town, WI.

Children of ALLEN GRATZ and SANDRA UDELHOVEN are:

- i. TAMARA LYNN "TAMMY"<sup>12</sup> GRATZ, b. October 22, 1973.
- ii. REBECCA ANN "BECKY" GRATZ, b. February 18, 1975.
- iii. JEFFERY ALLEN "JEFF" GRATZ, b. May 17, 1977.

**1886.** TIMOTHY JOHN #1<sup>11</sup> GRATZ (*VIOLA VIRGINIA<sup>10</sup> BUNTS, SARAH GLADYS<sup>9</sup> TITTLE, SARAH LAVISA<sup>8</sup> ATCHISON, WESLEY #1<sup>7</sup>, FIELDING H. (S)<sup>6</sup>, SAMUEL<sup>5</sup>, JOHN #4<sup>4</sup>, WILLIAM #3<sup>3</sup>, WILLIAM #2<sup>2</sup>, WILLIAM #1<sup>1</sup>*) was born December 28, 1958 in Praire Du Chien, Wisc.. He married THERESA MARIE HALVERSON August 16, 1980, daughter of KEN HALVERSON and SHIRLEY (???). She was born May 07, 1961 in Johnstown, Pa..

Children of TIMOTHY GRATZ and THERESA HALVERSON are:

- i. MATTHEW<sup>12</sup> GRATZ, b. August 28, 1978, Veroqua, Wisc..
- ii. TIMOTHY JOHN #2 GRATZ, b. December 01, 1981, Praire Du Chien, Wisc..
- iii. CHRISTINA MARIE GRATZ, b. November 16, 1983, Praire Du Chien, Wisc..

**1887.** RANDY JOE<sup>11</sup> GRATZ (*VIOLA VIRGINIA<sup>10</sup> BUNTS, SARAH GLADYS<sup>9</sup> TITTLE, SARAH LAVISA<sup>8</sup> ATCHISON, WESLEY #1<sup>7</sup>, FIELDING H. (S)<sup>6</sup>, SAMUEL<sup>5</sup>, JOHN #4<sup>4</sup>, WILLIAM #3<sup>3</sup>, WILLIAM #2<sup>2</sup>, WILLIAM #1<sup>1</sup>*) was born March 19, 1962 in Prairie Du Chien, Wisc.. He married (1) TAMMY ANN TRYGG March 29, 1986, daughter of ROBERT TRYGG and JEAN (???). He married (2) TERRY LYNN JACOBSON August 04, 1990 in Prairie du Chein, Wisc., daughter of RICHARD JACOBSON and MILLIE MILTESEN. She was born September 27, 1961 in Rockford, Ill..

Child of RANDY GRATZ and TERRY JACOBSON is:

- i. KIRA<sup>12</sup> GRATZ, b. November 03, 1983, Tomha, Wisc..

**1888.** GERALD EUGENE #2.<sup>11</sup> GRATZ (*VIOLA VIRGINIA<sup>10</sup> BUNTS, SARAH GLADYS<sup>9</sup> TITTLE, SARAH LAVISA<sup>8</sup> ATCHISON, WESLEY #1<sup>7</sup>, FIELDING H. (S)<sup>6</sup>, SAMUEL<sup>5</sup>, JOHN #4<sup>4</sup>, WILLIAM #3<sup>3</sup>, WILLIAM #2<sup>2</sup>, WILLIAM #1<sup>1</sup>*) was born October 29, 1972 in Praire,

Wisc.. He married CHARMIN MAY SELLS April 06, 1990, daughter of LEONARD SELLS and MARILYN VEACH. She was born December 16, 1970 in Prairie, Wisc..

Child of GERALD GRATZ and CHARMIN SELLS is:

- i. CADE RICHARD DAVID<sup>12</sup> GRATZ, b. August 22, 1994, Praire, Wisc..

**1889.** HENRY<sup>11</sup> RIENIETS (KARNOPP) (SARAH DELORES "SALLY"<sup>10</sup> BUNTS, SARAH GLADYS<sup>9</sup> TITTLE, SARAH LAVISA<sup>8</sup> ATCHISON, WESLEY #1<sup>7</sup>, FIELDING H. (S)<sup>6</sup>, SAMUEL<sup>5</sup>, JOHN #4<sup>4</sup>, WILLIAM #3<sup>3</sup>, WILLIAM #2<sup>2</sup>, WILLIAM #1<sup>1</sup>) was born May 25. He married LORI (???) September 20. She was born December 13.

Children of HENRY RIENIETS (KARNOPP) and LORI (???) are:

- i. JUSTIN<sup>12</sup> RIENIETS (KARNOPP), b. August 06.
- ii. BRETT ERIN RIENIETS (KARNOPP), b. November 07, 1986.

**1890.** KATHLEEN ANN<sup>11</sup> WILKINSON (KATHERINE MARGRET<sup>10</sup> BUNTS, SARAH GLADYS<sup>9</sup> TITTLE, SARAH LAVISA<sup>8</sup> ATCHISON, WESLEY #1<sup>7</sup>, FIELDING H. (S)<sup>6</sup>, SAMUEL<sup>5</sup>, JOHN #4<sup>4</sup>, WILLIAM #3<sup>3</sup>, WILLIAM #2<sup>2</sup>, WILLIAM #1<sup>1</sup>) was born November 24, 1968 in Prairie du Chien, Wisc.. She married (1) JOHN MICHAEL LANE. He was born in Milwaukee, Wisc..

Child of KATHLEEN WILKINSON and JOHN LANE is:

- i. MICHAEL LAVON<sup>12</sup> LANE, b. April 05, 1994, Prairie du Chien, Wisc..

Child of KATHLEEN ANN WILKINSON is:

- ii. ASHLEY LAURA<sup>12</sup> WILKINSON, b. June 12, 1986, Prairie du Chien, WI.

**1891.** BETH LAVON<sup>11</sup> WILKINSON (KATHERINE MARGRET<sup>10</sup> BUNTS, SARAH GLADYS<sup>9</sup> TITTLE, SARAH LAVISA<sup>8</sup> ATCHISON, WESLEY #1<sup>7</sup>, FIELDING H. (S)<sup>6</sup>, SAMUEL<sup>5</sup>, JOHN #4<sup>4</sup>, WILLIAM #3<sup>3</sup>, WILLIAM #2<sup>2</sup>, WILLIAM #1<sup>1</sup>) was born July 10, 1976 in Prairie du Chien, Wisc.. She married CHRISTOPHER WHITWORTH. He was born June 20, 1975 in Stratfershire, Eng..

Child of BETH WILKINSON and CHRISTOPHER WHITWORTH is:

- i. CHRISTOPHER TOD<sup>12</sup> WILKINSON, b. April 19, 1995, Prairie du Chien, Wisc..

**1892.** JOHN HARMON #2<sup>11</sup> BUNTS (JOHN HARMON "JOHNNY" #1<sup>10</sup>, SARAH GLADYS<sup>9</sup> TITTLE, SARAH LAVISA<sup>8</sup> ATCHISON, WESLEY #1<sup>7</sup>, FIELDING H. (S)<sup>6</sup>, SAMUEL<sup>5</sup>, JOHN #4<sup>4</sup>, WILLIAM #3<sup>3</sup>, WILLIAM #2<sup>2</sup>, WILLIAM #1<sup>1</sup>) was born August 28, 1975. He married HEIDI ELSIE OWENS May 26, 1995. She was born November 24, 1977.

Child of JOHN BUNTS and HEIDI OWENS is:

- i. KEVONN K.<sup>12</sup> BUNTS, b. June 14, 1995.

**1893.** DAWN AILEEN<sup>11</sup> JAPPERT (GLORIA JANE<sup>10</sup> BUNTS, SARAH GLADYS<sup>9</sup> TITTLE, SARAH LAVISA<sup>8</sup> ATCHISON, WESLEY #1<sup>7</sup>, FIELDING H. (S)<sup>6</sup>, SAMUEL<sup>5</sup>, JOHN #4<sup>4</sup>, WILLIAM #3<sup>3</sup>, WILLIAM #2<sup>2</sup>, WILLIAM #1<sup>1</sup>) was born September 26, 1973 in Hastings, Nebr.. She married DANIEL MARTIN HANSON July 11, 1992 in Janesville, Wisc., son of THEODORE HANSON and MARGARET PIERCE. He was born April 25, 1965 in Janesville, Wisc..

Child of DAWN JAPPERT and DANIEL HANSON is:

- i. CORY RYAN<sup>12</sup> HANSON, b. August 25, 1993, Hastings, Nebr..

**1894.** ANNA GRACE<sup>11</sup> DILLEY (ANNELL MAE<sup>10</sup> PICKETT, ANNA CATHERNE "MAMIE"<sup>9</sup> TITTLE, SARAH LAVISA<sup>8</sup> ATCHISON, WESLEY #1<sup>7</sup>, FIELDING H. (S)<sup>6</sup>, SAMUEL<sup>5</sup>, JOHN #4<sup>4</sup>, WILLIAM #3<sup>3</sup>, WILLIAM #2<sup>2</sup>, WILLIAM #1<sup>1</sup>) was born April 23, 1964 in Prairie DuChien, Wisc.. She married (2) STANLEY RICHARD "RICK" WENDEL June 14, 1986 in Mt Hope, Wisc., son of STANLEY WENDEL and ALICE PENOYER. He was born August 23, 1958 in Mandota, Ill..

Child of ANNA GRACE DILLEY is:

- i. AMANDA ALAINE<sup>12</sup> DILLEY, b. May 06, 1984, Prairie DuChien, Wisc..

Children of ANNA DILLEY and STANLEY WENDEL are:

- ii. KELLY MAY<sup>12</sup> WENDEL, b. April 24, 1987, Prairie DuChien, Wisc..
- iii. JESSE BEAUFORD WENDEL, b. December 12, 1989, Prairie DuChien, Wisc..

**1895.** LYNN ANN<sup>11</sup> DILLEY (ANNELL MAE<sup>10</sup> PICKETT, ANNA CATHERNE "MAMIE"<sup>9</sup> TITTLE, SARAH LAVISA<sup>8</sup> ATCHISON,

WESLEY #1<sup>7</sup>, FIELDING H. (S)<sup>6</sup>, SAMUEL<sup>5</sup>, JOHN #4<sup>4</sup>, WILLIAM #3<sup>3</sup>, WILLIAM #2<sup>2</sup>, WILLIAM #1<sup>1</sup>) was born May 03, 1966 in Prairie DuChien, Wisc.. She married JAMES HOLLIS JR. BROOKS November 05, 1983 in mt Hope, Wisc., son of JAMES BROOKS and SHARON ALBARRAN. He was born January 04, 1965 in Rochelle, Ill..

Child of LYNN DILLEY and JAMES BROOKS is:

- i. CRYSTAL ANN<sup>12</sup> BROOKS, b. June 17, 1984, Rochelle, Ill..

1896. CAROL ANN<sup>11</sup> DILLEY (ANNELL MAE<sup>10</sup> PICKETT, ANNA CATHERNE "MAMIE"<sup>9</sup> TITTLE, SARAH LAVISA<sup>8</sup> ATCHISON, WESLEY #1<sup>7</sup>, FIELDING H. (S)<sup>6</sup>, SAMUEL<sup>5</sup>, JOHN #4<sup>4</sup>, WILLIAM #3<sup>3</sup>, WILLIAM #2<sup>2</sup>, WILLIAM #1<sup>1</sup>) was born October 07, 1969 in Prairie DuChien, Wisc.. She married SAMUEL PAUL HOFFMAN April 21, 1990 in Mt Hope, Wisc., son of PAUL HOFFMAN and DONNA MANN. He was born November 05, 1963 in Lancaster, Wisc..

Children of CAROL DILLEY and SAMUEL HOFFMAN are:

- i. BRET MICHAEL<sup>12</sup> HOFFMAN, b. September 13, 1991, Prairie DuChien, Wisc..
- ii. SHELBY JEAN HOFFMAN, b. October 15, 1993, Prairie DuChien, Wisc..

1897. CLANCY ALAINE<sup>11</sup> COLEMAN (ARTHEA RAYNELL<sup>10</sup> PICKETT, ANNA CATHERNE "MAMIE"<sup>9</sup> TITTLE, SARAH LAVISA<sup>8</sup> ATCHISON, WESLEY #1<sup>7</sup>, FIELDING H. (S)<sup>6</sup>, SAMUEL<sup>5</sup>, JOHN #4<sup>4</sup>, WILLIAM #3<sup>3</sup>, WILLIAM #2<sup>2</sup>, WILLIAM #1<sup>1</sup>) was born April 02, 1973. She married (1) AYE LANO DUNAN. He was born December 22, 1969. She married (2) AVE LARDO DURAN.

Children of CLANCY COLEMAN and AYE DUNAN are:

- i. AUGUSTINE<sup>12</sup> COLEMAN, b. May 04, 1994.
- ii. ALISHA MARIE COLEMAN, b. May 14, 1995.

1898. MARY JANE<sup>11</sup> CREWS (FRANCIS BURDETTE<sup>10</sup> CREWS (CORNWELL), NELLIE IRENE<sup>9</sup> ATCHISON, WESLEY "BESS" #2<sup>8</sup>, WESLEY #1<sup>7</sup>, FIELDING H. (S)<sup>6</sup>, SAMUEL<sup>5</sup>, JOHN #4<sup>4</sup>, WILLIAM #3<sup>3</sup>, WILLIAM #2<sup>2</sup>, WILLIAM #1<sup>1</sup>) was born February 10, 1961. She married DAN ARTHUR HOUTAKKER July 12, 1980 in Dubuque, Iowa, son of HAROLD HOUTAKKER and SALINA AVERKAMP. He was born February 05, 1959 in Cuba City, Wisc..

Notes for MARY JANE CREWS:

Lives in Benton, WI.

Children of MARY CREWS and DAN HOUTAKKER are:

- i. JEREMY ADAM<sup>12</sup> HOUTAKKER, b. May 17, 1981.
- ii. BENJAMIN STEVEN HOUTAKKER, b. November 09, 1983.
- iii. NATHAN HOUTAKKER, b. June 01, 1999, Dubuque, IA..

Notes for NATHAN HOUTAKKER:

Born at Mercy Hospital, 8 lbs. 20"

1899. JOHN<sup>11</sup> CREWS (FRANCIS BURDETTE<sup>10</sup> CREWS (CORNWELL), NELLIE IRENE<sup>9</sup> ATCHISON, WESLEY "BESS" #2<sup>8</sup>, WESLEY #1<sup>7</sup>, FIELDING H. (S)<sup>6</sup>, SAMUEL<sup>5</sup>, JOHN #4<sup>4</sup>, WILLIAM #3<sup>3</sup>, WILLIAM #2<sup>2</sup>, WILLIAM #1<sup>1</sup>) was born February 02, 1968. He married (1) TERRISA "TASSIE" TUTHILL. He married (2) MARY (???)

Notes for JOHN CREWS:

Lives in E. Dubuque, IL.

Children of JOHN CREWS and TERRISA TUTHILL are:

- i. KIRSTIE ANNA S. TUTHILL<sup>12</sup> (CREWS), b. June 06, 1991.
- ii. SYDNEY EMMALINE CREWS, b. April 01, 2000, Dubuque, IA..

Notes for SYDNEY EMMALINE CREWS:

Mercy Hospital.

1900. MICHAEL "MIKE"<sup>11</sup> HEEREN (IRENE ELIZABETH<sup>10</sup> CREWS (CORNWELL), NELLIE IRENE<sup>9</sup> ATCHISON, WESLEY "BESS" #2<sup>8</sup>, WESLEY #1<sup>7</sup>, FIELDING H. (S)<sup>6</sup>, SAMUEL<sup>5</sup>, JOHN #4<sup>4</sup>, WILLIAM #3<sup>3</sup>, WILLIAM #2<sup>2</sup>, WILLIAM #1<sup>1</sup>) was born January 13, 1965 in Hazel Green, Wisc.. He married CONNIE BERGFELD February 24, 1984, daughter of FRANCIS BERGFELD and PHYLLIS DEUHR. She was born October 15, 1966.

Child of MICHAEL HEEREN and CONNIE BERGFELD is:

- i. AUSTIN MICHAEL<sup>12</sup> HEEREN, b. December 15, 1991.

**1901.** SUSAN IRENE<sup>11</sup> KELLY (*ELMERIAL ANN<sup>10</sup> CORNWELL, NELLIE IRENE<sup>9</sup> ATCHISON, WESLEY "BESS" #2<sup>8</sup>, WESLEY #1<sup>7</sup>, FIELDING H. (S)<sup>6</sup>, SAMUEL<sup>5</sup>, JOHN #4<sup>4</sup>, WILLIAM #3<sup>3</sup>, WILLIAM #2<sup>2</sup>, WILLIAM #1<sup>1</sup>*) was born December 25, 1959 in Orange, Calif.. She married KEVIN PARNELL "GENE" ROBBINS March 25, 1978 in Guttenberg, Iowa, son of CHARLES ROBBINS and LAVERNE STOTT. He was born August 27, 1956 in McGregor, Iowa.

Children of SUSAN KELLY and KEVIN ROBBINS are:

- i. CHRISTINE ANN<sup>12</sup> ROBBINS, b. September 07, 1981, Elkader, Iowa.
- ii. KELLY ANN ROBBINS, b. September 12, 1986, Dubuque, Iowa.

**1902.** IRMA RUTH<sup>11</sup> KELLY (*ELMERIAL ANN<sup>10</sup> CORNWELL, NELLIE IRENE<sup>9</sup> ATCHISON, WESLEY "BESS" #2<sup>8</sup>, WESLEY #1<sup>7</sup>, FIELDING H. (S)<sup>6</sup>, SAMUEL<sup>5</sup>, JOHN #4<sup>4</sup>, WILLIAM #3<sup>3</sup>, WILLIAM #2<sup>2</sup>, WILLIAM #1<sup>1</sup>*) was born April 14, 1966 in San Bernadino, Calif.. She married (???) NIDAY December 05, 1990 in Dubuque, Iowa.

Marriage Notes for IRMA KELLY and (???) NIDAY:

Divorced 3/17/1995, Dubuque, IA.

Children of IRMA KELLY and (???) NIDAY are:

- i. NATHAN ANTHONY<sup>12</sup> NIDAY, b. May 16, 1990, Dubuque, Iowa; d. November 03, 1998, Dubuque, Iowa..

Notes for NATHAN ANTHONY NIDAY:

He had an intestinal disease, unable to eat. Obit, T.H.>, 11/4/1998

- ii. CHRISTOPHER ROBIN NIDAY, b. January 24, 1992, Madison, Wisc..
- iii. NELE JENE NIDAY, b. August 02, 1992, Madison, Wisc..

**1903.** ANN MARIE<sup>11</sup> KELLY (*ELMERIAL ANN<sup>10</sup> CORNWELL, NELLIE IRENE<sup>9</sup> ATCHISON, WESLEY "BESS" #2<sup>8</sup>, WESLEY #1<sup>7</sup>, FIELDING H. (S)<sup>6</sup>, SAMUEL<sup>5</sup>, JOHN #4<sup>4</sup>, WILLIAM #3<sup>3</sup>, WILLIAM #2<sup>2</sup>, WILLIAM #1<sup>1</sup>*) was born November 18, 1969 in Oconowoc, Wisc.. She married RICHARD DAVID GIBBONS, son of ROBERT GIBBONS and PAT (???).. He was born October 22, 1968 in Dubuque, Iowa.

Child of ANN KELLY and RICHARD GIBBONS is:

- i. MICHELLE ANN<sup>12</sup> GIBBONS, b. March 20, 1993, Dubuque, Iowa.

**1904.** IRENE RUTH<sup>11</sup> TUCKER (*BERTHA AGNES "BIRDIE"<sup>10</sup> OHNESORGE, NELLIE IRENE<sup>9</sup> ATCHISON, WESLEY "BESS" #2<sup>8</sup>, WESLEY #1<sup>7</sup>, FIELDING H. (S)<sup>6</sup>, SAMUEL<sup>5</sup>, JOHN #4<sup>4</sup>, WILLIAM #3<sup>3</sup>, WILLIAM #2<sup>2</sup>, WILLIAM #1<sup>1</sup>*) was born May 12, 1972 in Iowa City, Iowa. She married JOHN SAMUEL MCMURTRY March 23, 1991, son of DWAYNE MCMURTRY and DEE (???).. He was born October 27, 1967 in Esterville, Iowa.

Child of IRENE TUCKER and JOHN MCMURTRY is:

- i. MATTHEW JOHN<sup>12</sup> MCMURTRY, b. September 03, 1991, Fairmont, Minn..

**1905.** J.C.<sup>11</sup> TUCKER (*BERTHA AGNES "BIRDIE"<sup>10</sup> OHNESORGE, NELLIE IRENE<sup>9</sup> ATCHISON, WESLEY "BESS" #2<sup>8</sup>, WESLEY #1<sup>7</sup>, FIELDING H. (S)<sup>6</sup>, SAMUEL<sup>5</sup>, JOHN #4<sup>4</sup>, WILLIAM #3<sup>3</sup>, WILLIAM #2<sup>2</sup>, WILLIAM #1<sup>1</sup>*) was born June 18, 1974 in Kenosha, Wisc.. She married NICHOLAS LANGE.

Marriage Notes for J.C. TUCKER and NICHOLAS LANGE:

Not married.

Children of J.C. TUCKER and NICHOLAS LANGE are:

- i. STEPHANIE CHRISTEIN<sup>12</sup> LANGE, b. July 08, 1997, Dubuque, Iowa.
- ii. TANYA MARIE LANGE, b. July 08, 1997, Dubuque, Iowa.
- iii. DAYNA LYNN LANGE, b. January 11, 2000, Dubuque, IA..

Notes for DAYNA LYNN LANGE:

b. at Mercy Medical Center, on Tuesday.. T.H., 2/3/2000 picture & 7lbs. 5 oz.



**1906.** ANGELA JOYCE<sup>11</sup> SCHOENBERGER (*BENJAMIN RICHARD #1<sup>10</sup>, IRMA JEAN<sup>9</sup> ATCHISON, WESLEY "BESS" #2<sup>8</sup>, WESLEY #1<sup>7</sup>, FIELDING H. (S)<sup>6</sup>, SAMUEL<sup>5</sup>, JOHN #4<sup>4</sup>, WILLIAM #3<sup>3</sup>, WILLIAM #2<sup>2</sup>, WILLIAM #1<sup>1</sup>*) was born July 15, 1966 in Dubuque, Iowa. She married THEODORE JAMES #2 STAPLETON March 10, 1984 in Dubuque, Iowa, son of THEODORE STAPLETON and LUANN KELLY. He was born November 30, 1961 in Dubuque, Iowa.

Children of ANGELA SCHOENBERGER and THEODORE STAPLETON are:

- i. THEODORE JAMES #3<sup>12</sup> STAPLETON, b. November 30, 1981, Dubuque, IA.
- ii. LEE ANN STAPLETON, b. October 26, 1984, Dubuque, Iowa.
- iii. STEPANIE DAWN STAPLETON, b. October 26, 1984, Dubuque, Iowa; d. Dubuque, Iowa.

**1907.** BENJAMIN RICHARD #2<sup>11</sup> SCHOENBERGER (*BENJAMIN RICHARD #1<sup>10</sup>, IRMA JEAN<sup>9</sup> ATCHISON, WESLEY "BESS" #2<sup>8</sup>, WESLEY #1<sup>7</sup>, FIELDING H. (S)<sup>6</sup>, SAMUEL<sup>5</sup>, JOHN #4<sup>4</sup>, WILLIAM #3<sup>3</sup>, WILLIAM #2<sup>2</sup>, WILLIAM #1<sup>1</sup>*) was born October 18, 1968 in Dubuque, Iowa. He married LORI ANN JOHNSON January 20, 1989 in Dubuque, Iowa, daughter of JAMES JOHNSON and ELAINE (??). She was born October 24, 1961 in Dubuque, Iowa.

Children of BENJAMIN SCHOENBERGER and LORI JOHNSON are:

- i. JULIE ANN MARIE<sup>12</sup> SCHOENBERGER, b. July 03, 1989, Dubuque, Iowa.
- ii. DANIELLE ROSE SCHOENBERGER, b. April 20, 1992, Dubuque, Iowa.

**1908.** JOHN WESTLY<sup>11</sup> SCHOENBERGER (*DONALD JOSEPH "DONNY-JOE"<sup>10</sup>, IRMA JEAN<sup>9</sup> ATCHISON, WESLEY "BESS" #2<sup>8</sup>, WESLEY #1<sup>7</sup>, FIELDING H. (S)<sup>6</sup>, SAMUEL<sup>5</sup>, JOHN #4<sup>4</sup>, WILLIAM #3<sup>3</sup>, WILLIAM #2<sup>2</sup>, WILLIAM #1<sup>1</sup>*) was born December 26, 1971 in Dubuque, Iowa. He married JENNIFER MUNDSCHEK.

Marriage Notes for JOHN SCHOENBERGER and JENNIFER MUNDSCHEK:

Not married

Child of JOHN SCHOENBERGER and JENNIFER MUNDSCHEK is:

- i. TAYLOR JOHN<sup>12</sup> SCHOENBERGER, b. June 28, 1994, Dubuque, Iowa.

**1909.** ILLA JEAN<sup>11</sup> SCHOENBERGER (*DONALD JOSEPH "DONNY-JOE"<sup>10</sup>, IRMA JEAN<sup>9</sup> ATCHISON, WESLEY "BESS" #2<sup>8</sup>, WESLEY #1<sup>7</sup>, FIELDING H. (S)<sup>6</sup>, SAMUEL<sup>5</sup>, JOHN #4<sup>4</sup>, WILLIAM #3<sup>3</sup>, WILLIAM #2<sup>2</sup>, WILLIAM #1<sup>1</sup>*) was born October 21, 1970 in Dubuque, IA. She married KIETH HERMSON.

Child of ILLA SCHOENBERGER and KIETH HERMSON is:

- i. SHELBY MARIE<sup>12</sup> HERMSON, b. July 12, 1992, Dubuque, IA.

**1910.** JILLIAN LEE<sup>11</sup> FROMMELT (*JEANIE LOU<sup>10</sup> KELLY, MARY JANE<sup>9</sup> ATCHISON, WESLEY "BESS" #2<sup>8</sup>, WESLEY #1<sup>7</sup>, FIELDING H. (S)<sup>6</sup>, SAMUEL<sup>5</sup>, JOHN #4<sup>4</sup>, WILLIAM #3<sup>3</sup>, WILLIAM #2<sup>2</sup>, WILLIAM #1<sup>1</sup>*) was born May 29, 1962 in Dubuque, Iowa. She married RICHARD HILLARD.

Child of JILLIAN FROMMELT and RICHARD HILLARD is:

- i. AMANDA JEAN<sup>12</sup> HILLARD, b. February 17, 1989, Dubuque, Iowa.

**1911.** DAVID JAMES<sup>11</sup> FROMMELT (*JEANIE LOU<sup>10</sup> KELLY, MARY JANE<sup>9</sup> ATCHISON, WESLEY "BESS" #2<sup>8</sup>, WESLEY #1<sup>7</sup>, FIELDING H. (S)<sup>6</sup>, SAMUEL<sup>5</sup>, JOHN #4<sup>4</sup>, WILLIAM #3<sup>3</sup>, WILLIAM #2<sup>2</sup>, WILLIAM #1<sup>1</sup>*) was born March 03, 1963 in Dubuque, Iowa. He married LAURA PARR.

Marriage Notes for DAVID FROMMELT and LAURA PARR:

Not married

Child of DAVID FROMMELT and LAURA PARR is:

- i. JOSHUA DAVID<sup>12</sup> PARR, b. July 10, 1985, Dubuque, Iowa.

**1912.** MICHAEL ANDREW "MIKE"<sup>11</sup> FROMMELT (*JEANIE LOU<sup>10</sup> KELLY, MARY JANE<sup>9</sup> ATCHISON, WESLEY "BESS" #2<sup>8</sup>, WESLEY #1<sup>7</sup>, FIELDING H. (S)<sup>6</sup>, SAMUEL<sup>5</sup>, JOHN #4<sup>4</sup>, WILLIAM #3<sup>3</sup>, WILLIAM #2<sup>2</sup>, WILLIAM #1<sup>1</sup>*) was born April 04, 1967 in Dubuque, Iowa. He married LAURIE MEYER.

Marriage Notes for MICHAEL FROMMELT and LAURIE MEYER:

Not married.

Child of MICHAEL FROMMELT and LAURIE MEYER is:

- i. MICHELLE MARIE<sup>12</sup> FROMMELT, b. October 07, 1991, Maquoketa, Iowa.

**1913.** THOMAS ANTHONY<sup>11</sup> FROMMELT (*JEANIE LOU<sup>10</sup> KELLY, MARY JANE<sup>9</sup> ATCHISON, WESLEY "BESS" #2<sup>8</sup>, WESLEY #1<sup>7</sup>, FIELDING H. (S)<sup>6</sup>, SAMUEL<sup>5</sup>, JOHN #4<sup>4</sup>, WILLIAM #3<sup>3</sup>, WILLIAM #2<sup>2</sup>, WILLIAM #1<sup>1</sup>*) was born January 04, 1974 in Dubuque, Iowa. He married TAMMY WOOD.

Marriage Notes for THOMAS FROMMELT and TAMMY WOOD:

Not married.

Children of THOMAS FROMMELT and TAMMY WOOD are:

- i. MYSTERY PAIGE<sup>12</sup> FROMMELT, b. December 27, 1994, Dubuque, Iowa.
- ii. JOSE ANTHONY FROMMELT, b. April 16, 1997, Dubuque, Iowa.

**1914.** PATRICK ARNOLD<sup>11</sup> FROMMELT (*SHERRIAN LEE<sup>10</sup> KELLY, MARY JANE<sup>9</sup> ATCHISON, WESLEY "BESS" #2<sup>8</sup>, WESLEY #1<sup>7</sup>, FIELDING H. (S)<sup>6</sup>, SAMUEL<sup>5</sup>, JOHN #4<sup>4</sup>, WILLIAM #3<sup>3</sup>, WILLIAM #2<sup>2</sup>, WILLIAM #1<sup>1</sup>*) was born June 30, 1965 in Dubuque, Iowa. He married NANCY KAY SAGE October 07, 1989 in Dubuque, Iowa, daughter of TERRY SAGE and SUSAN WETSTINE. She was born July 11, 1958 in Dubuque, Iowa.

Notes for PATRICK ARNOLD FROMMELT:

Lives in Dubuque, IA, 1999.

Notes for NANCY KAY SAGE:

b 7/11/1958 Dubuque, IA.

Child of PATRICK FROMMELT and NANCY SAGE is:

- i. JASON MATTHEW<sup>12</sup> FROMMELT, b. May 24, 1984, Dubuque, Iowa.

**1915.** DALE LAVERN<sup>11</sup> KELLY (*TERRANCE PATRICK #1<sup>10</sup>, MARY JANE<sup>9</sup> ATCHISON, WESLEY "BESS" #2<sup>8</sup>, WESLEY #1<sup>7</sup>, FIELDING H. (S)<sup>6</sup>, SAMUEL<sup>5</sup>, JOHN #4<sup>4</sup>, WILLIAM #3<sup>3</sup>, WILLIAM #2<sup>2</sup>, WILLIAM #1<sup>1</sup>*) was born August 02, 1967 in Dubuque, Iowa. He married TINA BERGER.

Marriage Notes for DALE KELLY and TINA BERGER:

Not married.

Children of DALE KELLY and TINA BERGER are:

- i. ANDREW LEE<sup>12</sup> KELLY, b. February 12, 1993, Dubuque, Iowa.
- ii. HUNTER WILLIAM KELLY, b. September 25, 1998.

Notes for HUNTER WILLIAM KELLY:

b Mercy Hospital, Dubuque, IA., 7 LBS. 10 oz. 19 1/2 ".

**1916.** TERRANCE PATRICK "TERRY" #2<sup>11</sup> KELLY (*TERRANCE PATRICK #1<sup>10</sup>, MARY JANE<sup>9</sup> ATCHISON, WESLEY "BESS" #2<sup>8</sup>, WESLEY #1<sup>7</sup>, FIELDING H. (S)<sup>6</sup>, SAMUEL<sup>5</sup>, JOHN #4<sup>4</sup>, WILLIAM #3<sup>3</sup>, WILLIAM #2<sup>2</sup>, WILLIAM #1<sup>1</sup>*) was born July 18, 1970 in Dubuque, Iowa. He married TARA KELLY.

Marriage Notes for TERRANCE KELLY and TARA KELLY:

Not married.

Child of TERRANCE KELLY and TARA KELLY is:

- i. KRISTINE LYNN<sup>12</sup> KELLY, b. January 23, 1994, Dubuque, Iowa.

**1917.** ANGELA MARIE<sup>11</sup> KELLY (*TIMOTHY ARNOLD<sup>10</sup>, MARY JANE<sup>9</sup> ATCHISON, WESLEY "BESS" #2<sup>8</sup>, WESLEY #1<sup>7</sup>, FIELDING H. (S)<sup>6</sup>, SAMUEL<sup>5</sup>, JOHN #4<sup>4</sup>, WILLIAM #3<sup>3</sup>, WILLIAM #2<sup>2</sup>, WILLIAM #1<sup>1</sup>*) was born April 17, 1978 in Dubuque, Iowa.

Child of ANGELA MARIE KELLY is:

- i. JOE DANIEL ANDREW<sup>12</sup> KELLY, b. July 18, 1998, Dubuque, Iowa.

Notes for JOE DANIEL ANDREW KELLY:

5lbs. 15 oz. 20", at Mercy Hospital in Dubuque, IA,

1918. LOUIS GEORGE<sup>11</sup> LAGRAIN (*DEBRA KATHERINE*<sup>10</sup> ATCHISON, *BENJAMIN ROY "BENNY"*<sup>9</sup>, *WESLEY "BESS" #2*<sup>8</sup>, *WESLEY #1*<sup>7</sup>, *FIELDING H. (S)*<sup>6</sup>, *SAMUEL*<sup>5</sup>, *JOHN #4*<sup>4</sup>, *WILLIAM #3*<sup>3</sup>, *WILLIAM #2*<sup>2</sup>, *WILLIAM #1*<sup>1</sup>) was born October 29, 1967 in Dubuque, Iowa. He married (1) DONNA INGLES. He married (2) BILLI JO MCCLAIN June 22, 1996 in Dubuque, Iowa, daughter of (??) WAHL.

Child of LOUIS LAGRAIN and DONNA INGLES is:

- i. ANTHONY LOUIS<sup>12</sup> LAGRAIN, b. June 28, 1988, Dubuque, Iowa.

Children of LOUIS LAGRAIN and BILLI MCCLAIN are:

- ii. TONY<sup>12</sup> LAGRAIN, b. Dubuque, Iowa.
- iii. ANDY LAGRAIN, b. Dubuque, Iowa.

1919. LORI<sup>11</sup> FOSTER (*JERRY F.*<sup>10</sup>, *EVALINE*<sup>9</sup> HAIGH, *EFFIE MAY*<sup>8</sup> ATCHISON, *WESLEY #1*<sup>7</sup>, *FIELDING H. (S)*<sup>6</sup>, *SAMUEL*<sup>5</sup>, *JOHN #4*<sup>4</sup>, *WILLIAM #3*<sup>3</sup>, *WILLIAM #2*<sup>2</sup>, *WILLIAM #1*<sup>1</sup>)

Notes for LORI FOSTER:

Lives in Tacoma, WA.

Children of LORI FOSTER are:

- i. JASON<sup>12</sup> (??).
- ii. SCHAELE (??).

1920. STACIE A.<sup>11</sup> FOSTER (*BENJAMIN "BEN"*<sup>10</sup>, *EVALINE*<sup>9</sup> HAIGH, *EFFIE MAY*<sup>8</sup> ATCHISON, *WESLEY #1*<sup>7</sup>, *FIELDING H. (S)*<sup>6</sup>, *SAMUEL*<sup>5</sup>, *JOHN #4*<sup>4</sup>, *WILLIAM #3*<sup>3</sup>, *WILLIAM #2*<sup>2</sup>, *WILLIAM #1*<sup>1</sup>) was born January 28, 1970 in Portland, Oreg.. She married LEIF A. PERSSON April 20, 1996. He was born July 10, 1961.

Notes for LEIF A. PERSSON:

b 7/10/1961

Child of STACIE FOSTER and LEIF PERSSON is:

- i. STEFAN G.<sup>12</sup> PERSSON, b. November 17, 1996, Portland, Oreg..

1921. LAURENCE D.<sup>11</sup> MOSS (FOSTER) (*BENJAMIN "BEN"*<sup>10</sup> FOSTER, *EVALINE*<sup>9</sup> HAIGH, *EFFIE MAY*<sup>8</sup> ATCHISON, *WESLEY #1*<sup>7</sup>, *FIELDING H. (S)*<sup>6</sup>, *SAMUEL*<sup>5</sup>, *JOHN #4*<sup>4</sup>, *WILLIAM #3*<sup>3</sup>, *WILLIAM #2*<sup>2</sup>, *WILLIAM #1*<sup>1</sup>) was born July 07, 1956 in Portland, Oreg.. He married (1) TERI (??). He married (2) LEAANN ALDRICH November 06, 1992 in Portland, Oreg... She was born August 20, 1967.

Marriage Notes for LAURENCE MOSS (FOSTER) and TERI (??):

Divorced in 1989

Notes for LEAANN ALDRICH:

b 8/20/1967

Children of LAURENCE MOSS (FOSTER) and TERI (??) are:

- i. TIFFANNIE L.<sup>12</sup> MOSS (FOSTER), b. July 28, 1982, Portland, OR..
- ii. SEAN L. MOSS (FOSTER), b. February 26, 1985, Portland, OR..

Child of LAURENCE MOSS (FOSTER) and LEAANN ALDRICH is:

- iii. EMILY R.<sup>12</sup> MOSS (FOSTER), b. June 28, 1993, Portland, Oreg..

1922. SANDRA K.<sup>11</sup> RYUN (FOSTER) (*BENJAMIN "BEN"*<sup>10</sup> FOSTER, *EVALINE*<sup>9</sup> HAIGH, *EFFIE MAY*<sup>8</sup> ATCHISON, *WESLEY #1*<sup>7</sup>, *FIELDING H. (S)*<sup>6</sup>, *SAMUEL*<sup>5</sup>, *JOHN #4*<sup>4</sup>, *WILLIAM #3*<sup>3</sup>, *WILLIAM #2*<sup>2</sup>, *WILLIAM #1*<sup>1</sup>) was born January 31, 1960 in Portland, Oreg.. She married JIM HENDERSON February 14, 1981 in Portland, Oreg.. He was born December 26, 1956.

Notes for JIM HENDERSON:

b 12/26/1956

Children of SANDRA RYUN (FOSTER) and JIM HENDERSON are:

- i. ASHLEY M.<sup>12</sup> HENDERSON, b. August 26, 1986, Portland, Oreg..
- ii. AMANDA N. HENDERSON, b. May 05, 1989, Portland, Oreg..

**1923.** ROBERT L.<sup>11</sup> LLOYD (FOSTER) (*BENJAMIN "BEN"<sup>10</sup> FOSTER, EVALINE<sup>9</sup> HAIGH, EFFIE MAY<sup>8</sup> ATCHISON, WESLEY #1<sup>7</sup>, FIELDING H. (S)<sup>6</sup>, SAMUEL<sup>5</sup>, JOHN #4<sup>4</sup>, WILLIAM #3<sup>3</sup>, WILLIAM #2<sup>2</sup>, WILLIAM #1<sup>1</sup>*) was born April 01, 1961 in Portland, Oreg.. He married LESLIE (???)

Marriage Notes for ROBERT LLOYD (FOSTER) and LESLIE (???):  
Divorced.

Child of ROBERT LLOYD (FOSTER) and LESLIE (???) is:

- i. RYAN<sup>12</sup> LLOYD (FOSTER), b. November 17, 1985, Grants Pass, Oreg..

**1924.** ANNETTE MAE<sup>11</sup> FOSTER (*BENJAMIN "BEN"<sup>10</sup>, EVALINE<sup>9</sup> HAIGH, EFFIE MAY<sup>8</sup> ATCHISON, WESLEY #1<sup>7</sup>, FIELDING H. (S)<sup>6</sup>, SAMUEL<sup>5</sup>, JOHN #4<sup>4</sup>, WILLIAM #3<sup>3</sup>, WILLIAM #2<sup>2</sup>, WILLIAM #1<sup>1</sup>*) was born October 11, 1954 in Portland, OR.. She married GREG SCHWERDT November 10, 1984 in Portland, OR.. He was born May 19, 1958 in OR..

Notes for ANNETTE MAE FOSTER:  
Ben Raised Annette.

Children of ANNETTE FOSTER and GREG SCHWERDT are:

- i. BRITTANY J.<sup>12</sup> SCHWERDT, b. May 17, 1985, Portland, OR..
- ii. KELSEY E. SCHWERDT, b. August 10, 1990, Portland, OR..

**1925.** ROBERT A "BOB"<sup>11</sup> KENNEDY (*GEORGE RAYMOND "HOODOO"<sup>10</sup>, LILLIAN ELIZABETH "LILL"<sup>9</sup> HAIGH, EFFIE MAY<sup>8</sup> ATCHISON, WESLEY #1<sup>7</sup>, FIELDING H. (S)<sup>6</sup>, SAMUEL<sup>5</sup>, JOHN #4<sup>4</sup>, WILLIAM #3<sup>3</sup>, WILLIAM #2<sup>2</sup>, WILLIAM #1<sup>1</sup>*) was born August 06, 1942 in Dubuque, Iowa. He married (1) BERNADETTE D KRAMER September 05, 1967 in Dyersville, Iowa, daughter of HAROLD KRAMER and MARCELLA JAEGER. She was born June 03, 1946 in Dyersville, Iowa. He married (2) DIANE (???) 1981 in Calif..

Marriage Notes for ROBERT KENNEDY and BERNADETTE KRAMER:

book 114, Page 206, Witt.= R. Kennedy & Angela Haight. He was in the Army at the time. St. Francis Xavier Church.

Children of ROBERT KENNEDY and BERNADETTE KRAMER are:

- i. ROBERT RICHARD<sup>12</sup> KENNEDY, b. February 02, 1969.
- ii. KIMBERLY SUE KENNEDY, b. March 19, 1972; m. (???) FRANZEN.

Child of ROBERT KENNEDY and DIANE (???) is:

- iii. TOMMY ALLEN<sup>12</sup> KENNEDY, b. June 19, 1982.

**1926.** RICHARD R "DICK"<sup>11</sup> KENNEDY (*GEORGE RAYMOND "HOODOO"<sup>10</sup>, LILLIAN ELIZABETH "LILL"<sup>9</sup> HAIGH, EFFIE MAY<sup>8</sup> ATCHISON, WESLEY #1<sup>7</sup>, FIELDING H. (S)<sup>6</sup>, SAMUEL<sup>5</sup>, JOHN #4<sup>4</sup>, WILLIAM #3<sup>3</sup>, WILLIAM #2<sup>2</sup>, WILLIAM #1<sup>1</sup>*) was born April 09, 1944 in Dubuque, Iowa. He married DEBRA LOU "DEBBIE" TIGGES February 20, 1971 in Dubuque, Iowa, daughter of FRANK TIGGES and ELIZABETH HOHMAN. She was born September 28, 1951 in Dubuque, Iowa.

Marriage Notes for RICHARD KENNEDY and DEBRA TIGGES:

By FR John R Tilp at St Anthony Church. Witt.= Kathy Bauer & Robert A Kennedy Book 199, page 10

Child of RICHARD KENNEDY and DEBRA TIGGES is:

- i. DANA LYNN<sup>12</sup> KENNEDY, b. August 28, 1972.

**1927.** GARY LEE<sup>11</sup> KENNEDY (*GEORGE RAYMOND "HOODOO"<sup>10</sup>, LILLIAN ELIZABETH "LILL"<sup>9</sup> HAIGH, EFFIE MAY<sup>8</sup> ATCHISON, WESLEY #1<sup>7</sup>, FIELDING H. (S)<sup>6</sup>, SAMUEL<sup>5</sup>, JOHN #4<sup>4</sup>, WILLIAM #3<sup>3</sup>, WILLIAM #2<sup>2</sup>, WILLIAM #1<sup>1</sup>*) was born May 12, 1948 in Dubuque, Iowa. He married KATHLEEN MARIE FARNI April 27, 1968, daughter of PAUL FARNI and MARIE YOUNG. She was born May 14, 1949 in Dubuque, Iowa.

Notes for GARY LEE KENNEDY:

Lives in Dubuque, IA. Has Construction Company.

Children of GARY KENNEDY and KATHLEEN FARNI are:

- 2281. i. GARY JR.<sup>12</sup> KENNEDY, b. April 02, 1969, Dubuque, Iowa.
- ii. LISA MARIE KENNEDY, b. June 13, 1971, Dubuque, Iowa; m. LENNY KEMP, October 08, 1993.
- 2282. iii. JEFFREY L. KENNEDY, b. August 31, 1972, Dubuque, Iowa.
- iv. MARY ANN KENNEDY, b. May 10, 1976, Dubuque, Iowa; m. JAMIE COATES, June 26, 1999, Dubuque, Iowa.

Notes for MARY ANN KENNEDY:

Attends Loras College, works American Trust & Savings Bank.

Notes for JAMIE COATES:

Grad. NICC Community College, Epworth, IA, senior designer at Entegee, Dubuque.

Marriage Notes for MARY KENNEDY and JAMIE COATES:

St Mary's Church, Dubuque, IA.

- v. JOEY KENNEDY, b. June 09, 1982, Dubuque, Iowa.
- vi. DANNY KENNEDY, b. March 29, 1985, Dubuque, Iowa.

1928. BARBARA JEAN<sup>11</sup> KENNEDY (*GEORGE RAYMOND "HOODOO"<sup>10</sup>, LILLIAN ELIZABETH "LILL"<sup>9</sup> HAIGH, EFFIE MAY<sup>8</sup> ATCHISON, WESLEY #1<sup>7</sup>, FIELDING H. (S)<sup>6</sup>, SAMUEL<sup>5</sup>, JOHN #4<sup>4</sup>, WILLIAM #3<sup>3</sup>, WILLIAM #2<sup>2</sup>, WILLIAM #1<sup>1</sup>*) was born May 25, 1949 in Dubuque, Iowa. She married CHARLES LEE "CHUCK" #2 MARTELLE January 13, 1968 in Dubuque, Iowa, son of CHARLES MARTELLE and BESSIE MATHIAS. He was born February 04, 1948 in Dubuque, Iowa.

Notes for BARBARA JEAN KENNEDY:

Lives in Dubuque, IA, has Atchison-Tinkey Book.

Marriage Notes for BARBARA KENNEDY and CHARLES MARTELLE:

Witt.= Eldon C. Wilwert & Susan Percival, Sacred Heart Church, by Rev. Richard J Ament, Book 114, Page 495

Children of BARBARA KENNEDY and CHARLES MARTELLE are:

- i. LAURA<sup>12</sup> MARTELLE, b. December 15, 1968, Dubuque, Iowa; d. January 06, 1969, Iowa City, Iowa.
- ii. KENNETH MARTELLE, b. February 04, 1970, Dubuque, Iowa.
- iii. KEITH MARTELLE, b. March 19, 1972, Dubuque, Iowa; m. HEIDI CLOUSE, August 13, 1994; b. October 11, 1970, Dubuque, Iowa.

1929. GEORGIA ANN<sup>11</sup> KENNEDY (*GEORGE RAYMOND "HOODOO"<sup>10</sup>, LILLIAN ELIZABETH "LILL"<sup>9</sup> HAIGH; EFFIE MAY<sup>8</sup> ATCHISON, WESLEY #1<sup>7</sup>, FIELDING H. (S)<sup>6</sup>, SAMUEL<sup>5</sup>, JOHN #4<sup>4</sup>, WILLIAM #3<sup>3</sup>, WILLIAM #2<sup>2</sup>, WILLIAM #1<sup>1</sup>*) was born October 20, 1953 in Dubuque, Iowa. She married TIMOTHY JAMES SCHMIT October 15, 1977 in Dubuque, Iowa, son of RAYMOND SCHMIT and HENNI MOECK. He was born March 14, 1954 in Dubuque, Iowa.

Notes for GEORGIA ANN KENNEDY:

Lives in Dubuque, IA.

Marriage Notes for GEORGIA KENNEDY and TIMOTHY SCHMIT:

Witt.= Richard Schmit & Barbara Martelle, by Rev. Richard J Ament Book 129, PAGE 82

Children of GEORGIA KENNEDY and TIMOTHY SCHMIT are:

- i. TIMOTHY II<sup>12</sup> SCHMIT, b. July 02, 1980, Dubuque, Iowa.
- ii. MELLISSA ANN SCHMIT, b. July 23, 1982, Dubuque, Iowa.

1930. KATHRYN MARIE<sup>11</sup> OSWALD (*JUANITA JUNE "NITA"<sup>10</sup> KENNEDY, LILLIAN ELIZABETH "LILL"<sup>9</sup> HAIGH, EFFIE MAY<sup>8</sup> ATCHISON, WESLEY #1<sup>7</sup>, FIELDING H. (S)<sup>6</sup>, SAMUEL<sup>5</sup>, JOHN #4<sup>4</sup>, WILLIAM #3<sup>3</sup>, WILLIAM #2<sup>2</sup>, WILLIAM #1<sup>1</sup>*) was born September 10, 1946 in Dubuque, Iowa. She married (1) LARRY ARNOLD STARLING May 31, 1968 in Dubuque, IA. He was born July 27, 1943. She married (2) FRANCIS CHARLES BAUSCH April 17, 1997 in Dubuque, Iowa, son of HERBERT BAUSCH and ESTHER READY. He was born April 17, 1941 in Dubuque, Iowa.

Notes for KATHRYN MARIE OSWALD:

Lives in Dubuque, IA, Grad. College, taught Music for 9 years.

Marriage Notes for KATHRYN OSWALD and LARRY STARLING:

Divorced.

Child of KATHRYN OSWALD and LARRY STARLING is:

- i. PAULA MARIE<sup>12</sup> STARLING, b. December 29, 1973.

**1931.** LEO ROBERT JR.<sup>11</sup> OSWALD (*JUANITA JUNE "NITA"<sup>10</sup> KENNEDY, LILLIAN ELIZABETH "LILL"<sup>9</sup> HAIGH, EFFIE MAY<sup>8</sup> ATCHISON, WESLEY #1<sup>7</sup>, FIELDING H. (S)<sup>6</sup>, SAMUEL<sup>5</sup>, JOHN #4<sup>4</sup>, WILLIAM #3<sup>3</sup>, WILLIAM #2<sup>2</sup>, WILLIAM #1<sup>1</sup>*) was born June 15, 1953 in Dubuque, Iowa. He married GLENDA M. DICKMAN June 19, 1976 in Lost Nation, Iowa, daughter of EARL DICKMAN and LORETTA REINES. She was born May 06, 1954 in Maquoketa, Iowa.

Notes for LEO ROBERT JR. OSWALD:

Lives in Dubuque, IA. Has a Atchison-Tinkey Book.

Children of LEO OSWALD and GLENDA DICKMAN are:

- i. LEO ROBERT III "ROBBIE"<sup>12</sup> OSWALD, b. December 15, 1982, Dubuque, Iowa.
- ii. GARRETT BENJAMIN OSWALD, b. June 24, 1988, Dubuque, Iowa.

**1932.** KAREN JO<sup>11</sup> OSWALD (*JUANITA JUNE "NITA"<sup>10</sup> KENNEDY, LILLIAN ELIZABETH "LILL"<sup>9</sup> HAIGH, EFFIE MAY<sup>8</sup> ATCHISON, WESLEY #1<sup>7</sup>, FIELDING H. (S)<sup>6</sup>, SAMUEL<sup>5</sup>, JOHN #4<sup>4</sup>, WILLIAM #3<sup>3</sup>, WILLIAM #2<sup>2</sup>, WILLIAM #1<sup>1</sup>*) was born August 29, 1954 in Dubuque, Iowa. She married BARRY D. COATES May 11, 1975, son of LAWRENCE COATES and JOYCE FRANK. He was born February 23, 1952 in Syracuse, N.Y..

Notes for KAREN JO OSWALD:

Lives in Council Bluffs, IA. College Grad. Teaches.

Notes for BARRY D. COATES:

College Grad. Teaches.

Children of KAREN OSWALD and BARRY COATES are:

- i. BARRY GREGORY LAWRENCE<sup>12</sup> COATES, b. August 16, 1978, Maquoketa, Iowa.
- ii. BRENT LEE DOUGLAS COATES, b. February 13, 1980, Burlington, Iowa; m. RENA RACHELLE CARLSON, December 30, 2000, Council Bluffs, IA..

Marriage Notes for BRENT COATES and RENA CARLSON:  
1st Christian Church.

- iii. KENDIA JO COATES, b. October 09, 1981, Burlington, Iowa; m. MICKIE JAY CARROLL, March 25, 2000, Council Bluffs, IA.

Marriage Notes for KENDIA COATES and MICKIE CARROLL:  
Salem Untied Methodist Church.

- iv. KALIN JOYCE COATES, b. December 15, 1983, Fort Dodge, Iowa.

**1933.** LAWRENCE JOSEPH<sup>11</sup> OSWALD (*JUANITA JUNE "NITA"<sup>10</sup> KENNEDY, LILLIAN ELIZABETH "LILL"<sup>9</sup> HAIGH, EFFIE MAY<sup>8</sup> ATCHISON, WESLEY #1<sup>7</sup>, FIELDING H. (S)<sup>6</sup>, SAMUEL<sup>5</sup>, JOHN #4<sup>4</sup>, WILLIAM #3<sup>3</sup>, WILLIAM #2<sup>2</sup>, WILLIAM #1<sup>1</sup>*) was born June 02, 1956 in Dubuque, Iowa. He married SUSAN JEAN TRACY November 12, 1976 in Dubuque, Iowa, daughter of EDWARD TRACY and MILDRED DUCCINI. She was born March 09, 1955 in Dubuque, Iowa.

Notes for LAWRENCE JOSEPH OSWALD:

Lives in Dubuque, IA.

Children of LAWRENCE OSWALD and SUSAN TRACY are:

- i. NATHANIEL JAMISON<sup>12</sup> OSWALD, b. December 26, 1977, Dubuque, Iowa.
- ii. NICHOLAS JOESPH OSWALD, b. January 25, 1981, Dubuque, Iowa.

Notes for NICHOLAS JOESPH OSWALD:  
Graduated Dubuque Senior High School June 1999.

1934. LOUIS JON<sup>11</sup> OSWALD (*JUANITA JUNE "NITA"<sup>10</sup> KENNEDY, LILLIAN ELIZABETH "LILL"<sup>9</sup> HAIGH, EFFIE MAY<sup>8</sup> ATCHISON, WESLEY #1<sup>7</sup>, FIELDING H. (S)<sup>6</sup>, SAMUEL<sup>5</sup>, JOHN #4<sup>4</sup>, WILLIAM #3<sup>3</sup>, WILLIAM #2<sup>2</sup>, WILLIAM #1<sup>1</sup>*) was born January 27, 1958 in Dubuque, Iowa. He married ROSE ELLEN LUX November 28, 1983 in Dubuque, Iowa, daughter of LEO LUX and RITA SCHILLING. She was born May 21, 1958 in Maquoketa, Iowa.

Notes for LOUIS JON OSWALD:  
Lives in Dubuque, IA, College Grad,

Notes for ROSE ELLEN LUX:  
Both College Grads., Teach.

Children of LOUIS OSWALD and ROSE LUX are:

- i. DANIELLE MARIE<sup>12</sup> OSWALD, b. December 16, 1984, Iowa City, Iowa.
- ii. RACHEL LYNNE OSWALD, b. May 10, 1987, Fort Dodge, Iowa.
- iii. LOUIS JON II OSWALD, b. April 05, 1990, Des Moines, Iowa.
- iv. JOSEPH OSWALD, b. April 01, 1996, Dubuque, Iowa.

1935. KRISTINE FAE<sup>11</sup> OSWALD (*JUANITA JUNE "NITA"<sup>10</sup> KENNEDY, LILLIAN ELIZABETH "LILL"<sup>9</sup> HAIGH, EFFIE MAY<sup>8</sup> ATCHISON, WESLEY #1<sup>7</sup>, FIELDING H. (S)<sup>6</sup>, SAMUEL<sup>5</sup>, JOHN #4<sup>4</sup>, WILLIAM #3<sup>3</sup>, WILLIAM #2<sup>2</sup>, WILLIAM #1<sup>1</sup>*) was born April 16, 1959 in Dubuque, Iowa. She married TIMOTHY JAMES SODAWASSER October 18, 1986 in Davenport, Iowa, son of ALOYSIUS SODAWASSER and GEORGIA WEBER. He was born July 07, 1951 in Dubuque, Iowa.

Notes for KRISTINE FAE OSWALD:  
Lives in Davenport, IA.

Children of KRISTINE OSWALD and TIMOTHY SODAWASSER are:

- i. ERIN ELISE<sup>12</sup> SODAWASSER, b. March 01, 1989, Davenport, Iowa.
- ii. IAN REED SODAWASSER, b. June 02, 1992, Davenport, Iowa.

1936. KIMBERLY KAY<sup>11</sup> OSWALD (*JUANITA JUNE "NITA"<sup>10</sup> KENNEDY, LILLIAN ELIZABETH "LILL"<sup>9</sup> HAIGH, EFFIE MAY<sup>8</sup> ATCHISON, WESLEY #1<sup>7</sup>, FIELDING H. (S)<sup>6</sup>, SAMUEL<sup>5</sup>, JOHN #4<sup>4</sup>, WILLIAM #3<sup>3</sup>, WILLIAM #2<sup>2</sup>, WILLIAM #1<sup>1</sup>*) was born July 09, 1960 in Dubuque, Iowa. She married MURRAY JAMES KENNEDY August 23, 1980, son of JIM KENNEDY and FRAN SISSON. He was born March 27, 1961.

Children of KIMBERLY OSWALD and MURRAY KENNEDY are:

- i. ALISON MARIE<sup>12</sup> KENNEDY, b. June 23, 1987, Lubbock, Tex..
- ii. JAMES DAVID KENNEDY, b. October 17, 1990, Williamsport, Pa..
- iii. BRIAN DEAN KENNEDY, b. December 22, 1992, Williamsport, Pa..

1937. LORNE "LON"<sup>11</sup> OSWALD (*JUANITA JUNE "NITA"<sup>10</sup> KENNEDY, LILLIAN ELIZABETH "LILL"<sup>9</sup> HAIGH, EFFIE MAY<sup>8</sup> ATCHISON, WESLEY #1<sup>7</sup>, FIELDING H. (S)<sup>6</sup>, SAMUEL<sup>5</sup>, JOHN #4<sup>4</sup>, WILLIAM #3<sup>3</sup>, WILLIAM #2<sup>2</sup>, WILLIAM #1<sup>1</sup>*) was born September 21, 1962 in Dubuque, Iowa. He married SHERRY LOU RUST February 03, 1990 in Odessa, Tex., daughter of FRANK RUST and ANITA MUSICK. She was born October 24, 1970 in Lovington, N.Mex..

Children of LORNE OSWALD and SHERRY RUST are:

- i. COVED WILLIAM<sup>12</sup> OSWALD, b. March 11, 1996, Oklahoma City, Okla..
- ii. BRITT OSWALD, b. June 19, 1997, Lonview, TX..
- iii. DRAKE ROBERT OSWALD, b. July 15, 1999, Tyler, TX..

Notes for DRAKE ROBERT OSWALD:  
b. at 10:06 AM, 7 lbs, 5 ounces, 18 1/2 ".

1938. LYNN EUGENE<sup>11</sup> OSWALD (*JUANITA JUNE "NITA"<sup>10</sup> KENNEDY, LILLIAN ELIZABETH "LILL"<sup>9</sup> HAIGH, EFFIE MAY<sup>8</sup> ATCHISON, WESLEY #1<sup>7</sup>, FIELDING H. (S)<sup>6</sup>, SAMUEL<sup>5</sup>, JOHN #4<sup>4</sup>, WILLIAM #3<sup>3</sup>, WILLIAM #2<sup>2</sup>, WILLIAM #1<sup>1</sup>*) was born September 02, 1964 in Dubuque, Iowa. He married MELODY GAY BAIREY June 18, 1988 in Nevada, Iowa, daughter of MILES

BAIREY and JANICE SMITH. She was born April 30, 1965 in Sioux Falls, S.Dak..

Notes for LYNN EUGENE OSWALD:

Lives in Bettendorf, IA.

Children of LYNN OSWALD and MELODY BAIREY are:

- i. AMANDA LEE<sup>12</sup> OSWALD, b. August 21, 1990, Davenport, Iowa.

Notes for AMANDA LEE OSWALD:

St. Luke's Hospital

- ii. EMILY MARIE OSWALD, b. November 22, 1992, Davenport, Iowa.

Notes for EMILY MARIE OSWALD:

St. Luke's Hospital

- iii. ANDREW MITCHELL OSWALD, b. June 01, 1995, Davenport, Iowa.

Notes for ANDREW MITCHELL OSWALD:

St Luke's Hospital

**1939.** JOHN LAWRENCE II<sup>11</sup> KENNEDY (*JOHN LAWRENCE "JACK"<sup>10</sup>, LILLIAN ELIZABETH "LILL"<sup>9</sup> HAIGH, EFFIE MAY<sup>8</sup> ATCHISON, WESLEY #1<sup>7</sup>, FIELDING H. (S)<sup>6</sup>, SAMUEL<sup>5</sup>, JOHN #4<sup>4</sup>, WILLIAM #3<sup>3</sup>, WILLIAM #2<sup>2</sup>, WILLIAM #1<sup>1</sup>*) was born July 11, 1949 in Dubuque, Iowa, and died October 09, 1984 in Mexicali, Mexico, at San Felipe b.C.. He married (2) BONNIE SUE PLUFF May 19, 1973 in Long Beach, Calif., daughter of WILLIAM PLUFF and LOUELLA BEAN. She was born June 11, 1953 in Concord, N.H..

Notes for JOHN LAWRENCE II KENNEDY:

Killed in a car accident.

Notes for BONNIE SUE PLUFF:

Divorced, married James Duffy. Lives in Westminster, CA.

Children of JOHN LAWRENCE II KENNEDY are:

- i. MICHAEL DAVID<sup>12</sup> KENNEDY, b. October 22, 1970.
- ii. DAVID JAMES KENNEDY, b. December 29, 1973.

Children of JOHN KENNEDY and BONNIE PLUFF are:

2283. iii. MICHAEL JAMES<sup>12</sup> KENNEDY (DUFFY), b. October 22, 1970, Long Beach, CalifA.
- iv. DAVID JOHN KENNEDY (DUFFY), b. December 29, 1973, Westminster, Calif..

**1940.** MICHAEL JOSEPH<sup>11</sup> KENNEDY (*JOHN LAWRENCE "JACK"<sup>10</sup>, LILLIAN ELIZABETH "LILL"<sup>9</sup> HAIGH, EFFIE MAY<sup>8</sup> ATCHISON, WESLEY #1<sup>7</sup>, FIELDING H. (S)<sup>6</sup>, SAMUEL<sup>5</sup>, JOHN #4<sup>4</sup>, WILLIAM #3<sup>3</sup>, WILLIAM #2<sup>2</sup>, WILLIAM #1<sup>1</sup>*) was born August 27, 1950 in Dubuque, Iowa, and died March 07, 1990 in Ankeny, Iowa. He married MARYLYN K. WELBES July 28, 1972 in Dubuque, Iowa, daughter of JOSEPH WELBES and MILDRED RUBEL. She was born November 24, 1950 in Dubuque, Iowa.

Notes for MICHAEL JOSEPH KENNEDY:

Hung accidently in Ankeny, IA.

Marriage Notes for MICHAEL KENNEDY and MARYLYN WELBES:

Divorced.

Children of MICHAEL KENNEDY and MARYLYN WELBES are:

- i. CHRISTAPHER MICHAEL<sup>12</sup> KENNEDY, b. November 18, 1972, Dubuque, Iowa; m. JENNIFER L. BUOL, June 20, 1998, Dubuque, Iowa.

Notes for CHRISTAPHER MICHAEL KENNEDY:

Attends N E IA Comm> College

Notes for JENNIFER L. BUOL:



Attends U of Dubuque.

Marriage Notes for CHRISTAPHER KENNEDY and JENNIFER BUOL:  
Immanuel Congregational United Church of Christ.

ii. CORY ALAN KENNEDY, b. October 02, 1977, Dubuque, Iowa.

1941. JEAN MARIE<sup>11</sup> KENNEDY (*JOHN LAWRENCE "JACK"<sup>10</sup>, LILLIAN ELIZABETH "LILL"<sup>9</sup> HAIGH, EFFIE MAY<sup>8</sup> ATCHISON, WESLEY #1<sup>7</sup>, FIELDING H. (S)<sup>6</sup>, SAMUEL<sup>5</sup>, JOHN #4<sup>4</sup>, WILLIAM #3<sup>3</sup>, WILLIAM #2<sup>2</sup>, WILLIAM #1<sup>1</sup>*) was born September 30, 1951 in Dubuque, Iowa. She married STEVEN ROBERT ERNST April 22, 1972 in Dubuque, Iowa, son of DUKE ERNST and MARJEAN CHURCHILL. He was born January 04, 1952 in Dubuque, Iowa.

Notes for JEAN MARIE KENNEDY:

Lives in Dubuque, IA. Works at John Deere CO, Dubuque, IA.

Notes for STEVEN ROBERT ERNST:

Works at Farmland Packing CO, Dubuque, IA.

Marriage Notes for JEAN KENNEDY and STEVEN ERNST:

BK 120, P 469, Witt= Michael John Zurcher & Lily M. Kennedy, By Rev Edgar C Kolfenbach

Children of JEAN KENNEDY and STEVEN ERNST are:

2284. i. CATHERINE ROSE<sup>12</sup> ERNST, b. March 30, 1975, Dubuque, Iowa.  
ii. STEVEN ROBERT JR. ERNST, b. October 29, 1976, Dubuque, Iowa; m. LACI SCHMITT, October 22, 1999, Dubuque, IA..

Notes for STEVEN ROBERT JR. ERNST:

Elec. Engineer at GMT Corp., Waverly, IA. Grad. UNI, IA Falls.

Notes for LACI SCHMITT:

NICC, Peosta, IA. Westmark Enterprises, Dubuque.

Marriage Notes for STEVEN ERNST and LACI SCHMITT:

St Anthony's Catholic Church.

1942. LILY MAE<sup>11</sup> KENNEDY (*JOHN LAWRENCE "JACK"<sup>10</sup>, LILLIAN ELIZABETH "LILL"<sup>9</sup> HAIGH, EFFIE MAY<sup>8</sup> ATCHISON, WESLEY #1<sup>7</sup>, FIELDING H. (S)<sup>6</sup>, SAMUEL<sup>5</sup>, JOHN #4<sup>4</sup>, WILLIAM #3<sup>3</sup>, WILLIAM #2<sup>2</sup>, WILLIAM #1<sup>1</sup>*) was born December 08, 1952 in Dubuque, Iowa. She married ROBERT ALVER #2 LANGE June 01, 1979 in Dubuque, Iowa, son of ROBERT LANGE and MARY KELLARD. He was born September 03, 1953 in Denver, Colo..

Notes for LILY MAE KENNEDY:

Lives in Dubuque, IA. Is a nurse.

Notes for ROBERT ALVER #2 LANGE:

A Fireman in Dubuque, IA.

Marriage Notes for LILY KENNEDY and ROBERT LANGE:

Witt.= Rae Ann Kennedy & Robert J. Kluesner, by Rev. Louis W Wunder, BOOK, 131, PAGE 296

Children of LILY KENNEDY and ROBERT LANGE are:

- i. LINDSEY ANNE<sup>12</sup> LANGE, b. April 04, 1980, Dubuque, Iowa.  
ii. CHELSEY SUE LANGE, b. January 27, 1983, Dubuque, Iowa.

1943. JAMES ALAN<sup>11</sup> KENNEDY (*JOHN LAWRENCE "JACK"<sup>10</sup>, LILLIAN ELIZABETH "LILL"<sup>9</sup> HAIGH, EFFIE MAY<sup>8</sup> ATCHISON, WESLEY #1<sup>7</sup>, FIELDING H. (S)<sup>6</sup>, SAMUEL<sup>5</sup>, JOHN #4<sup>4</sup>, WILLIAM #3<sup>3</sup>, WILLIAM #2<sup>2</sup>, WILLIAM #1<sup>1</sup>*) was born March 03, 1954 in Dubuque, Iowa, and died February 16, 1979 in Ormond Beach, Fla.. He married RAE ANN WIEST August 05, 1972 in Dubuque, Iowa, daughter of RAYMOND WIEST and INGA ATKINSON. She was born October 12, 1956 in Dubuque, Iowa.

Notes for JAMES ALAN KENNEDY:

Fell from Balcony of a hotel. Social Security # 480-72-9194

Marriage Notes for JAMES KENNEDY and RAE WIEST:

Witt.= Michael J. Kennedy & Vicki Mihalakis, by Rev. Anthony W Sigworth, St Mary's Church, BOOK 121, PAGE 21.  
Divorced,.

Child of JAMES KENNEDY and RAE WIEST is:

2285. i. KELLEY MARGARET<sup>12</sup> KENNEDY, b. March 24, 1972, Dubuque, Iowa.

**1944.** MARY LOU<sup>11</sup> KENNEDY (*JOHN LAWRENCE "JACK"<sup>10</sup>, LILLIAN ELIZABETH "LILL"<sup>9</sup> HAIGH, EFFIE MAY<sup>8</sup> ATCHISON, WESLEY #1<sup>7</sup>, FIELDING H. (S)<sup>6</sup>, SAMUEL<sup>5</sup>, JOHN #4<sup>4</sup>, WILLIAM #3<sup>3</sup>, WILLIAM #2<sup>2</sup>, WILLIAM #1<sup>1</sup>*) was born October 27, 1956 in Dubuque, Iowa. She married MICHAEL GARY SORDAHL August 07, 1982 in Dubuque, Iowa, son of FRED SORDAHL and DORIS BJORGE. He was born March 13, 1940 in Viroqua, Wisc..

Notes for MARY LOU KENNEDY:

2 step children are: Michelle & Michael Sordahl

Children of MARY KENNEDY and MICHAEL SORDAHL are:

- i. JAMES MICHAEL<sup>12</sup> SORDAHL, b. June 28, 1980, Dubuque, Iowa.
- ii. SHANNA SUE SORDAHL, b. June 21, 1984, Dubuque, Iowa.

**1945.** DANIEL LEE "DAN"<sup>11</sup> KENNEDY (*JOHN LAWRENCE "JACK"<sup>10</sup>, LILLIAN ELIZABETH "LILL"<sup>9</sup> HAIGH, EFFIE MAY<sup>8</sup> ATCHISON, WESLEY #1<sup>7</sup>, FIELDING H. (S)<sup>6</sup>, SAMUEL<sup>5</sup>, JOHN #4<sup>4</sup>, WILLIAM #3<sup>3</sup>, WILLIAM #2<sup>2</sup>, WILLIAM #1<sup>1</sup>*) was born December 13, 1958 in Dubuque, Iowa. He married NANCY ANN MUNOZ GUTIERREZ January 15, 1983 in Dubuque, Iowa, daughter of ERNESTO GUTIERREZ and ELIZAJANE EKERT. She was born February 22, 1958 in Minneapolis, Minn..

Notes for DANIEL LEE "DAN" KENNEDY:

Lives in Dubuque, IA.

Children of DANIEL KENNEDY and NANCY GUTIERREZ are:

- i. KENNETH JOSEPH "KENNY JOE"<sup>12</sup> KENNEDY, b. August 29, 1977, Dubuque, Iowa.
- ii. ELIZABETH MARIE "LISA" KENNEDY, b. February 11, 1982, Dubuque, Iowa.
- iii. ANTHONY GIDEON "TONIDEAN" KENNEDY, b. June 13, 1983, Iowa City, Iowa.
- iv. ERICA ADREANNA KENNEDY, b. July 25, 1989, Dubuque, Iowa.

**1946.** LINDA KAY<sup>11</sup> KENNEDY (*JOHN LAWRENCE "JACK"<sup>10</sup>, LILLIAN ELIZABETH "LILL"<sup>9</sup> HAIGH, EFFIE MAY<sup>8</sup> ATCHISON, WESLEY #1<sup>7</sup>, FIELDING H. (S)<sup>6</sup>, SAMUEL<sup>5</sup>, JOHN #4<sup>4</sup>, WILLIAM #3<sup>3</sup>, WILLIAM #2<sup>2</sup>, WILLIAM #1<sup>1</sup>*) was born August 13, 1962 in Dubuque, Iowa. She married KEVIN JAMES GOERDT September 22, 1984 in Epworth, Iowa, son of DONALD GOERDT and PATRICIA MCCANN. He was born July 14, 1961 in Dubuque, Iowa.

Notes for LINDA KAY KENNEDY:

Lives in Farley, IA.

Notes for KEVIN JAMES GOERDT:

He had bad injuries from a sledding accident w/ bro-in-law Michael, Broken shoulder, leg broken 2x.v

Children of LINDA KENNEDY and KEVIN GOERDT are:

- i. JENNA LEE<sup>12</sup> GOERDT, b. October 08, 1987, Dubuque, Iowa.
- ii. JONATHAN MICHAEL GOERDT, b. May 08, 1993, Dubuque, Iowa.

**1947.** LORI ANN<sup>11</sup> KENNEDY (*JOHN LAWRENCE "JACK"<sup>10</sup>, LILLIAN ELIZABETH "LILL"<sup>9</sup> HAIGH, EFFIE MAY<sup>8</sup> ATCHISON, WESLEY #1<sup>7</sup>, FIELDING H. (S)<sup>6</sup>, SAMUEL<sup>5</sup>, JOHN #4<sup>4</sup>, WILLIAM #3<sup>3</sup>, WILLIAM #2<sup>2</sup>, WILLIAM #1<sup>1</sup>*) was born September 20, 1963 in Dubuque, Iowa. She married PHILIP FREDERICK KRAMER August 11, 1984 in Epwprth, son of FREDREICK KRAMER and MARY MCDERMOTT. He was born December 01, 1957 in Dubuque, Iowa.

Notes for LORI ANN KENNEDY:

Both are College Grads, Teach. Live in Epworth, IA.

Marriage Notes for LORI KENNEDY and PHILIP KRAMER:

At St. Pats Church

Children of LORI KENNEDY and PHILIP KRAMER are:

- i. DANIELLE ELYSE<sup>12</sup> KRAMER, b. April 09, 1988, Dubuque, Iowa.
- ii. SAMANTHA JO KRAMER, b. April 03, 1991, Dubuque, Iowa.
- iii. ANDREA LEE KRAMER, b. February 12, 1993, Dubuque, Iowa.

1948. ROBERT DAVID<sup>11</sup> KENNEDY (*JOHN LAWRENCE "JACK"<sup>10</sup>, LILLIAN ELIZABETH "LILL"<sup>9</sup> HAIGH, EFFIE MAY<sup>8</sup> ATCHISON, WESLEY #1<sup>7</sup>, FIELDING H. (S)<sup>6</sup>, SAMUEL<sup>5</sup>, JOHN #4<sup>4</sup>, WILLIAM #3<sup>3</sup>, WILLIAM #2<sup>2</sup>, WILLIAM #1<sup>1</sup>*) was born August 25, 1965 in Dubuque, Iowa. He married VALERIE JOAN GRIMM September 16, 1989 in Deleware CO, Iowa, daughter of GRAYDEN GRIMM and JANET RETH. She was born December 06, 1966 in Platteville, Wisc..

Notes for ROBERT DAVID KENNEDY:

Lives in Epworth, IA.

Children of ROBERT KENNEDY and VALERIE GRIMM are:

- i. BRIANNA JOAN<sup>12</sup> KENNEDY, b. November 20, 1994, Dubuque, Iowa.
- ii. MORGAN LOIS KENNEDY, b. September 28, 1999, Dubuque, IA..

Notes for MORGAN LOIS KENNEDY:

Mercy Hospital, 6 pounds..

1949. THOMAS ROBERT<sup>11</sup> KENNEDY (*JOHN LAWRENCE "JACK"<sup>10</sup>, LILLIAN ELIZABETH "LILL"<sup>9</sup> HAIGH, EFFIE MAY<sup>8</sup> ATCHISON, WESLEY #1<sup>7</sup>, FIELDING H. (S)<sup>6</sup>, SAMUEL<sup>5</sup>, JOHN #4<sup>4</sup>, WILLIAM #3<sup>3</sup>, WILLIAM #2<sup>2</sup>, WILLIAM #1<sup>1</sup>*) was born July 26, 1974 in Dubuque, Iowa. He married MEGUMI HIGA February 23, 1996 in Okinawa, daughter of HISAKO HIGA and NOBUYA (??). She was born in Okinawa.

Notes for MEGUMI HIGA:

Clerk at U S Air Force Base

Child of THOMAS KENNEDY and MEGUMI HIGA is:

- i. SON<sup>12</sup> KENNEDY, b. November 09, 1999, Okinawa.

Notes for SON KENNEDY:

Born on Tuesday, In the Telegraph Herald..

1950. JOAN MARIE<sup>11</sup> STEVE (*JEAN ELIZABETH<sup>10</sup> KENNEDY, LILLIAN ELIZABETH "LILL"<sup>9</sup> HAIGH, EFFIE MAY<sup>8</sup> ATCHISON, WESLEY #1<sup>7</sup>, FIELDING H. (S)<sup>6</sup>, SAMUEL<sup>5</sup>, JOHN #4<sup>4</sup>, WILLIAM #3<sup>3</sup>, WILLIAM #2<sup>2</sup>, WILLIAM #1<sup>1</sup>*) was born July 15, 1954 in Dubuque, Iowa. She married (1) DENNIS RICHARD DOLSON August 22, 1977, son of HENRY DOLSON and MARGRET (??). He was born August 27, 1947. She married (2) STEVEN WILBERT BRUSE July 13, 1990 in Dubuque, Iowa, son of WILBERT BRUSE and LAURA MICKELSON. He was born October 05, 1942 in Preston, Iowa.

Notes for JOAN MARIE STEVE:

Lives in Dubuque, IA.

Children of JOAN STEVE and DENNIS DOLSON are:

- i. MICHOLAS ALLEN<sup>12</sup> DOLSON, b. October 30, 1978, Dubuque, Iowa.
- ii. MATTHEW HENRY DOLSON, b. November 10, 1979, Dubuque, Iowa.
- iii. TIMOTHY DUANE DOLSON, b. November 10, 1979, Dubuque, Iowa.

1951. JULIE JEAN<sup>11</sup> STEVE (*JEAN ELIZABETH<sup>10</sup> KENNEDY, LILLIAN ELIZABETH "LILL"<sup>9</sup> HAIGH, EFFIE MAY<sup>8</sup> ATCHISON, WESLEY #1<sup>7</sup>, FIELDING H. (S)<sup>6</sup>, SAMUEL<sup>5</sup>, JOHN #4<sup>4</sup>, WILLIAM #3<sup>3</sup>, WILLIAM #2<sup>2</sup>, WILLIAM #1<sup>1</sup>*) was born October 16, 1959 in Dubuque, Iowa. She married (1) ROBERT EDMUND #2 NEFF April 22, 1978 in Davenport, Iowa, son of ROBERT NEFF and METHEL JUSTICE. He was born January 30, 1959 in Davenport, Iowa. She married (2) EVERETTE #2 BONNEY November 21, 1992 in Davenport, Iowa, son of EVERETTE BONNEY and THEOLA BROWN. He was born June 25, 1956 in Davenport, Iowa.

Children of JULIE STEVE and ROBERT NEFF are:

- i. BROOKE ELIZABETH<sup>12</sup> NEFF, b. September 11, 1984, Davenport, Iowa.
- ii. ROBERT EDMUND "BO" NEFF, b. November 21, 1992, Davenport, Iowa.

**1952.** SUSAN JOANN<sup>11</sup> STEVE (*JEAN ELIZABETH<sup>10</sup> KENNEDY, LILLIAN ELIZABETH "LILL"<sup>9</sup> HAIGH, EFFIE MAY<sup>8</sup> ATCHISON, WESLEY #1<sup>7</sup>, FIELDING H. (S)<sup>6</sup>, SAMUEL<sup>5</sup>, JOHN #4<sup>4</sup>, WILLIAM #3<sup>3</sup>, WILLIAM #2<sup>2</sup>, WILLIAM #1<sup>1</sup>*) was born August 29, 1961 in Dubuque, Iowa. She married (1) RANDY JAMES LAU June 20, 1981 in Dubuque, Iowa, son of JAMES LAU and MARY MARTELLE. He was born June 16, 1961 in Dubuque, Iowa. She married (2) TOM LEE ELLIS July 21, 1995 in Stewartville, Minn., son of MORT ELLIS and GRETCHEN HANSON. He was born September 04, 1960 in Rochester, Minn..

Children of SUSAN STEVE and RANDY LAU are:

- i. KELLY JEAN<sup>12</sup> LAU, b. October 25, 1983, Dubuque, Iowa.
- ii. KATIE JOAHN LAU, b. October 08, 1985, Mitchell, S.Dak..
- iii. JESSE DAVID LAU, b. November 23, 1987, Winona, Minn..

**1953.** GERALDINE MAE<sup>11</sup> KENNEDY (*JERRY ALLEN<sup>10</sup>, LILLIAN ELIZABETH "LILL"<sup>9</sup> HAIGH, EFFIE MAY<sup>8</sup> ATCHISON, WESLEY #1<sup>7</sup>, FIELDING H. (S)<sup>6</sup>, SAMUEL<sup>5</sup>, JOHN #4<sup>4</sup>, WILLIAM #3<sup>3</sup>, WILLIAM #2<sup>2</sup>, WILLIAM #1<sup>1</sup>*) was born November 12, 1958 in Dubuque, Iowa. She married PAT GROSS September 02, 1983 in Dubuque, Iowa, son of RAY GROSS and EDNA MAAS. He was born December 02, 1955 in Dubuque, Iowa.

Children of GERALDINE KENNEDY and PAT GROSS are:

- i. JESSICA<sup>12</sup> GROSS, b. October 24, 1984, Dubuque, Iowa.
- ii. JASON GROSS, b. June 02, 1986, Dubuque, Iowa.

**1954.** TINA<sup>11</sup> KENNEDY (*JERRY ALLEN<sup>10</sup>, LILLIAN ELIZABETH "LILL"<sup>9</sup> HAIGH, EFFIE MAY<sup>8</sup> ATCHISON, WESLEY #1<sup>7</sup>, FIELDING H. (S)<sup>6</sup>, SAMUEL<sup>5</sup>, JOHN #4<sup>4</sup>, WILLIAM #3<sup>3</sup>, WILLIAM #2<sup>2</sup>, WILLIAM #1<sup>1</sup>*) was born March 27, 1960 in Dubuque, Iowa. She married JOHN CAMPBELL September 24, 1982 in Dubuque, Iowa, son of WILLIAM CAMPBELL and THERESA STOFFEL. He was born February 20, 1956 in Dubuque, Iowa.

Marriage Notes for TINA KENNEDY and JOHN CAMPBELL:

Witt.= Bruce Campbell & D. Kennedy, by Rev. Edward Novak, Book 136, PAGE 267

Children of TINA KENNEDY and JOHN CAMPBELL are:

- i. JOHN WILLIAM<sup>12</sup> CAMPBELL, b. September 01, 1984, Dubuque, Iowa.
- ii. JEREMY CAMPBELL, b. September 07, 1987, Dubuque, Iowa.

**1955.** CYNTHIA M. "CINDY"<sup>11</sup> VOSBERG (*JOAN<sup>10</sup> KENNEDY, LILLIAN ELIZABETH "LILL"<sup>9</sup> HAIGH, EFFIE MAY<sup>8</sup> ATCHISON, WESLEY #1<sup>7</sup>, FIELDING H. (S)<sup>6</sup>, SAMUEL<sup>5</sup>, JOHN #4<sup>4</sup>, WILLIAM #3<sup>3</sup>, WILLIAM #2<sup>2</sup>, WILLIAM #1<sup>1</sup>*) was born October 22, 1956 in Dubuque, Iowa. She married (1) DENNIS BIRD, son of EDWARD BIRD and HELEN (???). She married (2) TERRY AMLING May 05, 1979 in Dubuque, Iowa, son of WAYNE AMLING and MARCELLA (???). He was born July 07, 1957.

Children of CYNTHIA VOSBERG and TERRY AMLING are:

- i. LACEY MAE<sup>12</sup> AMLING, b. January 28, 1986, Dubuque, Iowa.
- ii. WHITNEY LEE AMLING, b. June 14, 1988, Dubuque, Iowa.

**1956.** JODY ANN<sup>11</sup> VOSBERG (*JOAN<sup>10</sup> KENNEDY, LILLIAN ELIZABETH "LILL"<sup>9</sup> HAIGH, EFFIE MAY<sup>8</sup> ATCHISON, WESLEY #1<sup>7</sup>, FIELDING H. (S)<sup>6</sup>, SAMUEL<sup>5</sup>, JOHN #4<sup>4</sup>, WILLIAM #3<sup>3</sup>, WILLIAM #2<sup>2</sup>, WILLIAM #1<sup>1</sup>*) was born August 09, 1958 in Dubuque, Iowa. She married DENNIS BURDS September 10, 1989 in Dubuque, Iowa, son of EDWARD BURDS and HELEN (???). He was born February 05, 1959.

Child of JODY VOSBERG and DENNIS BURDS is:

- i. EMILY<sup>12</sup> BURDS, b. February 07, 1994, Dubuque, Iowa.

**1957.** TERRANCE DUANE "TERRY"<sup>11</sup> VOSBERG (*JOAN<sup>10</sup> KENNEDY, LILLIAN ELIZABETH "LILL"<sup>9</sup> HAIGH, EFFIE MAY<sup>8</sup> ATCHISON, WESLEY #1<sup>7</sup>, FIELDING H. (S)<sup>6</sup>, SAMUEL<sup>5</sup>, JOHN #4<sup>4</sup>, WILLIAM #3<sup>3</sup>, WILLIAM #2<sup>2</sup>, WILLIAM #1<sup>1</sup>*) was born April 30, 1960 in Dubuque, Iowa. He married DEBORAH "DEBBIE" HALBACK September 10, 1993 in Dubuque, Iowa, daughter of CLARENCE HALBACK and ARDIS (???). She was born April 14, 1958.

Children of TERRANCE VOSBERG and DEBORAH HALBACK are:

- i. BRIAN<sup>12</sup> VOSBERG, b. January 28, 1987, Dubuque, Iowa.

- ii. COLMAN VOSBERG, b. December 06, 1990, Dubuque, Iowa.

1958. PAMELA JEAN "PAM"<sup>11</sup> VOSBERG (*JOAN*<sup>10</sup> *KENNEDY*, *LILLIAN ELIZABETH "LILL"*<sup>9</sup> *HAIGH*, *EFFIE MAY*<sup>8</sup> *ATCHISON*, *WESLEY #1*<sup>7</sup>, *FIELDING H. (S)*<sup>6</sup>, *SAMUEL*<sup>5</sup>, *JOHN #4*<sup>4</sup>, *WILLIAM #3*<sup>3</sup>, *WILLIAM #2*<sup>2</sup>, *WILLIAM #1*<sup>1</sup>) was born June 22, 1965 in Dubuque, Iowa. She married MARTIN JOHN "MARTY" BRADLEY October 10, 1992 in Dubuque, Iowa, son of DONALD BRADLEY and DELORES (??).

Marriage Notes for PAMELA VOSBERG and MARTIN BRADLEY:  
Married at the Dubuque Arboretum Gardens

Children of PAMELA VOSBERG and MARTIN BRADLEY are:

- i. NATHAN<sup>12</sup> BRADLEY, b. June 30, 1980.
- ii. BRANDON BRADLEY, b. September 09, 1994.

1959. RAYMOND T.<sup>11</sup> GASSMAN (*MILTON CHARLES "SONNY"*<sup>10</sup>, *LILLIAN ELIZABETH "LILL"*<sup>9</sup> *HAIGH*, *EFFIE MAY*<sup>8</sup> *ATCHISON*, *WESLEY #1*<sup>7</sup>, *FIELDING H. (S)*<sup>6</sup>, *SAMUEL*<sup>5</sup>, *JOHN #4*<sup>4</sup>, *WILLIAM #3*<sup>3</sup>, *WILLIAM #2*<sup>2</sup>, *WILLIAM #1*<sup>1</sup>) was born November 28, 1965 in Dubuque, Iowa. He married JILL J. KENYON September 23, 1989 in Dubuque, Iowa., daughter of WILLIAM KENYON and KATHERINE PORTER. She was born February 04, 1965 in Dubuque, Iowa.

Notes for JILL J. KENYON:  
b 2/4/1965 Dubuque, IA.

Children of RAYMOND GASSMAN and JILL KENYON are:

- i. STEVEN KENYON<sup>12</sup> GASSMAN, b. July 01, 1995, Dubuque, Iowa; d. July 01, 1995, Dubuque, Iowa.
- ii. DARECK KENYON GASSMAN, b. November 23, 1996, Dubuque, Iowa.
- iii. HANNAH KENYON GASSMAN, b. February 10, 2000, Iowa City, IA..

1960. TERRI LEE<sup>11</sup> GASSMAN (*MILTON CHARLES "SONNY"*<sup>10</sup>, *LILLIAN ELIZABETH "LILL"*<sup>9</sup> *HAIGH*, *EFFIE MAY*<sup>8</sup> *ATCHISON*, *WESLEY #1*<sup>7</sup>, *FIELDING H. (S)*<sup>6</sup>, *SAMUEL*<sup>5</sup>, *JOHN #4*<sup>4</sup>, *WILLIAM #3*<sup>3</sup>, *WILLIAM #2*<sup>2</sup>, *WILLIAM #1*<sup>1</sup>) was born November 19, 1966 in Dubuque, Iowa. She married (1) RICH QUINN March 26, 1988. He was born July 31, 1962. She married (2) THOMAS "TOM" VASSEN March 12, 1994 in Dubuque, Iowa, son of JEROME VASSEN and CAROLE BRICKLE. He was born January 28, 1963 in Dubuque, Iowa.

Notes for TERRI LEE GASSMAN:  
Lives in Dubuque, IA

Notes for RICH QUINN:  
b 7/31/1962

Marriage Notes for TERRI GASSMAN and RICH QUINN:  
Divorced on 9/1990

Notes for THOMAS "TOM" VASSEN:  
b 1/28/1963 Dubuque, IA.

Child of TERRI GASSMAN and RICH QUINN is:

- i. MEGAN MARIE<sup>12</sup> QUINN, b. May 18, 1989.

Children of TERRI GASSMAN and THOMAS VASSEN are:

- ii. RYAN THOMAS<sup>12</sup> VASSEN, b. June 13, 1993, Dubuque, Iowa.
- iii. JEREMY THOMAS VASSEN, b. August 30, 1995, Dubuque, Iowa.
- iv. GIRL VASSEN, b. March 03, 2000, Dubuque, IA..

Notes for GIRL VASSEN:  
Finley Hospital.

1961. MOLLY JO<sup>11</sup> GASSMAN (*MILTON CHARLES "SONNY"*<sup>10</sup>, *LILLIAN ELIZABETH "LILL"*<sup>9</sup> *HAIGH*, *EFFIE MAY*<sup>8</sup> *ATCHISON*, *WESLEY #1*<sup>7</sup>, *FIELDING H. (S)*<sup>6</sup>, *SAMUEL*<sup>5</sup>, *JOHN #4*<sup>4</sup>, *WILLIAM #3*<sup>3</sup>, *WILLIAM #2*<sup>2</sup>, *WILLIAM #1*<sup>1</sup>) was born March 09, 1977 in Dubuque, Iowa. She married (2) DAVID MICHAEL MANNING August 16, 1997 in Dubuque, Iowa, son of MARTIN

MANNING and HONG VUTHI. He was born August 20, 1974 in Dubuque, Iowa.

Notes for DAVID MICHAEL MANNING:

b 8/20/1974 Dubuque, IA.

Child of MOLLY JO GASSMAN is:

- i. BRIANNA RAY<sup>12</sup> GASSMAN.

**1962.** JULIE ANN<sup>11</sup> GASSMAN (*TERRANCE LEE "TERRY"<sup>10</sup>, LILLIAN ELIZABETH "LILL"<sup>9</sup> HAIGH, EFFIE MAY<sup>8</sup> ATCHISON, WESLEY #1<sup>7</sup>, FIELDING H. (S)<sup>6</sup>, SAMUEL<sup>5</sup>, JOHN #4<sup>4</sup>, WILLIAM #3<sup>3</sup>, WILLIAM #2<sup>2</sup>, WILLIAM #1<sup>1</sup>*) was born January 16, 1971 in Dubuque, Iowa. She married (1) JEFF ALLEN KEMP May 05, 1989, son of JAMES KEMP and CAROL (???). He was born December 25, 1970 in Dubuque, Iowa. She married (2) AARON WAYNE WELDIN November 06, 1999 in Las Vegas, NV., son of STEVEN WELDIN and JAYNNE.

Notes for JULIE ANN GASSMAN:

Grad. Clark College, Dubuque. Paginator at Telegraph Herald, Dubuque.

Notes for JEFF ALLEN KEMP:

b 12/25/1970 Dubuque, IA.

Notes for AARON WAYNE WELDIN:

Grad. Clinton, IA Com. College. Draftsman at Eagle Window & Door, Inc., Dubuque.

Marriage Notes for JULIE GASSMAN and AARON WELDIN:

Reception at Ryan House, 11/6/1999, 3 PM.

Children of JULIE GASSMAN and JEFF KEMP are:

- i. TYLER JAMES<sup>12</sup> KEMP, b. July 05, 1990.
- ii. SHANNON JON KEMP, b. June 23, 1993, Dubuque, Iowa.

**1963.** RHONDA<sup>11</sup> WEBER (*RONALD E.<sup>10</sup>, MARY A.<sup>9</sup> HAIGH, EFFIE MAY<sup>8</sup> ATCHISON, WESLEY #1<sup>7</sup>, FIELDING H. (S)<sup>6</sup>, SAMUEL<sup>5</sup>, JOHN #4<sup>4</sup>, WILLIAM #3<sup>3</sup>, WILLIAM #2<sup>2</sup>, WILLIAM #1<sup>1</sup>*) was born February 25, 1959 in Dubuque, IA. She married TOM CONNOLLY June 28, 1980 in Dubuque, IA., son of ROBERT CONNOLLY and SANDRA (???). He was born June 07, 1959 in Dubuque, IA.

Notes for TOM CONNOLLY:

b 6/7/1959 Dubuque, IA.

Children of RHONDA WEBER and TOM CONNOLLY are:

- i. CRYSTAL<sup>12</sup> CONNOLLY, b. April 27, 1981, Dubuque, IA.
- ii. JESSICA CONNOLLY, b. January 02, 1987, Dubuque, IA.
- iii. JENNIFER CONNOLLY, b. January 31, 1989, Dubuque, IA.

**1964.** WENDY ANN<sup>11</sup> WEBER (*JOHN ALLEN "UNK"<sup>10</sup>, MARY A.<sup>9</sup> HAIGH, EFFIE MAY<sup>8</sup> ATCHISON, WESLEY #1<sup>7</sup>, FIELDING H. (S)<sup>6</sup>, SAMUEL<sup>5</sup>, JOHN #4<sup>4</sup>, WILLIAM #3<sup>3</sup>, WILLIAM #2<sup>2</sup>, WILLIAM #1<sup>1</sup>*) was born November 09, 1961 in Dubuque, IA. She married STEPHEN H. DAILEY.

Child of WENDY WEBER and STEPHEN DAILEY is:

- i. SARAH ELIZABETH<sup>12</sup> SMITH, b. May 09, 1989, Dallas, TX.

**1965.** SUSAN RUTH<sup>11</sup> WEBER (*JOHN ALLEN "UNK"<sup>10</sup>, MARY A.<sup>9</sup> HAIGH, EFFIE MAY<sup>8</sup> ATCHISON, WESLEY #1<sup>7</sup>, FIELDING H. (S)<sup>6</sup>, SAMUEL<sup>5</sup>, JOHN #4<sup>4</sup>, WILLIAM #3<sup>3</sup>, WILLIAM #2<sup>2</sup>, WILLIAM #1<sup>1</sup>*) was born January 04, 1964 in Dubuque, IA. She married GEORGE HAGEMANN September 02, 1995 in Dubuque, IA., son of JAMES HAGEMANN and PATRICIA. He was born July 09, 1961 in Lake Geneva, WI.

Children of SUSAN WEBER and GEORGE HAGEMANN are:

- i. MARY WEBER<sup>12</sup> KAYLEIGH, b. January 03, 1986, Dubuque, IA.
- ii. EMMA MARY HAGEMANN, b. February 13, 2000, Dubuque, IA..

Notes for EMMA MARY HAGEMANN:  
Mercy Hospital, Dubuque, IA.

1966. THOMAS A.<sup>11</sup> WEBER (*THOMAS "TOM" FUDDLE*<sup>10</sup>, *MARY A.<sup>9</sup> HAIGH*, *EFFIE MAY<sup>8</sup> ATCHISON*, *WESLEY #1<sup>7</sup>*, *FIELDING H. (S)<sup>6</sup>*, *SAMUEL<sup>5</sup>*, *JOHN #4<sup>4</sup>*, *WILLIAM #3<sup>3</sup>*, *WILLIAM #2<sup>2</sup>*, *WILLIAM #1<sup>1</sup>*) was born September 07, 1964 in Dubuque, IA. He married KARLA J. KALB May 25, 1992 in Dubuque, IA., daughter of ANTHONY KALB and MILDRED ELLIOTT. She was born July 25, 1962 in Dubuque, IA.

Notes for THOMAS A. WEBER:  
Lives in Dubuque, IA.

Notes for KARLA J. KALB:  
b 7/25/1962 Dubuque, IA.

Children of THOMAS WEBER and KARLA KALB are:

- i. JACOB T.<sup>12</sup> WEBER, b. December 03, 1994, Dubuque, IA.
- ii. RYAN ANTHONY WEBER, b. May 03, 1997, Dubuque, IA, Mercy Hosp...

1967. LANDA L.<sup>11</sup> WEBER (*THOMAS "TOM" FUDDLE*<sup>10</sup>, *MARY A.<sup>9</sup> HAIGH*, *EFFIE MAY<sup>8</sup> ATCHISON*, *WESLEY #1<sup>7</sup>*, *FIELDING H. (S)<sup>6</sup>*, *SAMUEL<sup>5</sup>*, *JOHN #4<sup>4</sup>*, *WILLIAM #3<sup>3</sup>*, *WILLIAM #2<sup>2</sup>*, *WILLIAM #1<sup>1</sup>*) was born June 15, 1967 in Dubuque, IA. She married ALLEN L. BUTTERIS April 16, 1988 in Dubuque, IA., son of LADDIE BUTTERIS and HOLLY MITCHEL. He was born March 30, 1967 in Dubuque, IA.

Notes for ALLEN L. BUTTERIS:  
b 3/30/1967 Dubuque, IA.

Children of LANDA WEBER and ALLEN BUTTERIS are:

- i. JESSICA L.<sup>12</sup> BUTTERIS, b. July 03, 1990, Dubuque, IA; d. July 03, 1990, Dubuque, IA.
- ii. WHITNEY L. BUTTERIS, b. December 01, 1992, Dubuque, IA.
- iii. COLTON A. BUTTERIS, b. January 14, 1994, Dubuque, IA.

1968. MICHAEL RICHARD "MIKE"<sup>11</sup> WEBER (*RICHARD GLENN "BEEZEY"*<sup>10</sup>, *MARY A.<sup>9</sup> HAIGH*, *EFFIE MAY<sup>8</sup> ATCHISON*, *WESLEY #1<sup>7</sup>*, *FIELDING H. (S)<sup>6</sup>*, *SAMUEL<sup>5</sup>*, *JOHN #4<sup>4</sup>*, *WILLIAM #3<sup>3</sup>*, *WILLIAM #2<sup>2</sup>*, *WILLIAM #1<sup>1</sup>*) was born September 09, 1965 in Dubuque, IA. He married SUSETTE ZEMIDA HOWARD April 25, 1992 in Dubuque, IA., daughter of LARRY HOWARD and ZANAIDA (???). She was born August 19, 1971 in Verginia Beach, VA.

Notes for SUSETTE ZEMIDA HOWARD:  
b 8/19/1971 Virginia Beach, VA.

Child of MICHAEL WEBER and SUSETTE HOWARD is:

- i. FEMALE<sup>12</sup> WEBER, b. August 12, 2000.

Notes for FEMALE WEBER:  
b. Saturday, at Mercy Health Center.

1969. PATRICK PAUL "PAT"<sup>11</sup> WEBER (*RICHARD GLENN "BEEZEY"*<sup>10</sup>, *MARY A.<sup>9</sup> HAIGH*, *EFFIE MAY<sup>8</sup> ATCHISON*, *WESLEY #1<sup>7</sup>*, *FIELDING H. (S)<sup>6</sup>*, *SAMUEL<sup>5</sup>*, *JOHN #4<sup>4</sup>*, *WILLIAM #3<sup>3</sup>*, *WILLIAM #2<sup>2</sup>*, *WILLIAM #1<sup>1</sup>*) was born August 29, 1967 in Dubuque, IA. He married KAREN MARIE MONTELIUS September 07, 1990 in Dubuque, IA., daughter of WILLIAM MONTELIUS and MARGE PETTIGREW. She was born January 10, 1967 in Dubuque, IA.

Notes for KAREN MARIE MONTELIUS:  
b 1/10/1967 Dubuque, IA.

Children of PATRICK WEBER and KAREN MONTELIUS are:

- i. MEGAN MARIE<sup>12</sup> WEBER, b. July 23, 1992, Dubuque, IA; d. July 23, 1992, Dubuque, IA.
- ii. MATTHEW PATRICK WEBER, b. January 06, 1995, Dubuque, IA.
- iii. AMANDA WEBER, b. November 04, 1999, Dubuque, IA..

Notes for AMANDA WEBER:  
Born at Finley Hospital.

**1970.** KRISTINE ANN<sup>11</sup> WEBER (*RICHARD GLENN "BEEZEY"<sup>10</sup>, MARY A.<sup>9</sup> HAIGH, EFFIE MAY<sup>8</sup> ATCHISON, WESLEY #1<sup>7</sup>, FIELDING H. (S)<sup>6</sup>, SAMUEL<sup>5</sup>, JOHN #4<sup>4</sup>, WILLIAM #3<sup>3</sup>, WILLIAM #2<sup>2</sup>, WILLIAM #1<sup>1</sup>*) was born January 22, 1971 in Dubuque, IA. She married TODD LEWIS BOETTNER September 02, 1993 in Dubuque, IA., son of LEWIS BOETTNER and CHARLOTTE CARTER. He was born April 1970.

Notes for TODD LEWIS BOETTNER:  
b 4/1970

Child of KRISTINE WEBER and TODD BOETTNER is:

- i. ALEXANDER TODD "ALEX"<sup>12</sup> BOETTNER, b. March 16, 1994, Dubuque, IA.

**1971.** KEVIN JAY"RED"<sup>11</sup> WEBER (*DONALD ELLIS "PIPIE"<sup>10</sup>, MARY A.<sup>9</sup> HAIGH, EFFIE MAY<sup>8</sup> ATCHISON, WESLEY #1<sup>7</sup>, FIELDING H. (S)<sup>6</sup>, SAMUEL<sup>5</sup>, JOHN #4<sup>4</sup>, WILLIAM #3<sup>3</sup>, WILLIAM #2<sup>2</sup>, WILLIAM #1<sup>1</sup>*) was born October 22, 1971 in Dubuque, IA. He married SEAN ANN BOHONEK May 17, 1997 in Prairie du Chein, WI., daughter of FRANCIS BOHONEK and PATRICIA SMITH.

Notes for KEVIN JAY"RED" WEBER:  
Grad of College.

Child of KEVIN WEBER and SEAN BOHONEK is:

- i. INFANT<sup>12</sup> WEBER, b. October 24, 1998, Princeton, IL..

Notes for INFANT WEBER:  
b at Perry Memorial Hospital, Sat/10/24/1998

**1972.** BRIAN<sup>11</sup> HAIGH (*ROBERT "BOBBY"<sup>10</sup>, FIELDON CHARLES "FRINA"<sup>9</sup>, EFFIE MAY<sup>8</sup> ATCHISON, WESLEY #1<sup>7</sup>, FIELDING H. (S)<sup>6</sup>, SAMUEL<sup>5</sup>, JOHN #4<sup>4</sup>, WILLIAM #3<sup>3</sup>, WILLIAM #2<sup>2</sup>, WILLIAM #1<sup>1</sup>*) was born May 06, 1971 in England. He married AMY (???) April 24, 1993 in MO.. She was born November 08, 1975.

Child of BRIAN HAIGH and AMY (???) is:

- i. BRANDY<sup>12</sup> HAIGH, b. October 07, 1993, MO.

**1973.** JENNA BREE<sup>11</sup> JACKSON (*IRENE MAY<sup>10</sup> BENNETT, FLOYD BENJAMIN "RED"<sup>9</sup>, EFFIE MAY<sup>8</sup> ATCHISON, WESLEY #1<sup>7</sup>, FIELDING H. (S)<sup>6</sup>, SAMUEL<sup>5</sup>, JOHN #4<sup>4</sup>, WILLIAM #3<sup>3</sup>, WILLIAM #2<sup>2</sup>, WILLIAM #1<sup>1</sup>*) was born November 18, 1977 in Dubuque, Iowa. She married PATRICK JOHN FLYNN. He was born in Dubuque, Iowa.

Child of JENNA JACKSON and PATRICK FLYNN is:

- i. EVAN JAXON<sup>12</sup> FLYNN, b. May 11, 1999, Dubuque, Iowa..

Notes for EVAN JAXON FLYNN:  
Born Mercy Hospital, 8.6 Lbs., 21 ", T.Herald, 5/14/1999. Picture in T.H. on 6/3/1999.

**1974.** JONATHAN PAUL<sup>11</sup> OLDS (*GEORGIA JEAN<sup>10</sup> BENNETT, FLOYD BENJAMIN "RED"<sup>9</sup>, EFFIE MAY<sup>8</sup> ATCHISON, WESLEY #1<sup>7</sup>, FIELDING H. (S)<sup>6</sup>, SAMUEL<sup>5</sup>, JOHN #4<sup>4</sup>, WILLIAM #3<sup>3</sup>, WILLIAM #2<sup>2</sup>, WILLIAM #1<sup>1</sup>*) was born October 30, 1976 in Guantanamo Bay, Cuba. He married (1) SABRINA MARIE SAWVELL, daughter of RONALD SAWVELL and JULIE RUEDINGER. She was born February 17, 1978 in Fort Wainwright, Alaska. He married (2) SHAUNA TIGHE August 04, 2001 in Dubuque, IA., daughter of TIGHE and PENNY S..

Notes for JONATHAN PAUL OLDS:

He was in the Navy Sea-Bees on Guam. Central Alternative H. School, works Eagle Window and Door Co, Dubuque, IA.

Notes for SHAUNA TIGHE:

El Camino High School, Ventura, CA, Works Perkins Resturant, Dubuque, IA.

Marriage Notes for JONATHAN OLDS and SHAUNA TIGHE:

At Sacred Heart Church.



Child of JONATHAN OLDS and SABRINA SAWVELL is:

- i. BRANDON<sup>12</sup> SAWVELL, b. December 10, 1998, Iowa.

1975. ADRIAN CHRISTOPHER<sup>11</sup> FUNK (*NANCY LEE<sup>10</sup> BENNETT, FLOYD BENJAMIN "RED"<sup>9</sup>, EFFIE MAY<sup>8</sup> ATCHISON, WESLEY #1<sup>7</sup>, FIELDING H. (S)<sup>6</sup>, SAMUEL<sup>5</sup>, JOHN #4<sup>4</sup>, WILLIAM #3<sup>3</sup>, WILLIAM #2<sup>2</sup>, WILLIAM #1<sup>1</sup>*) was born October 21, 1978 in Dubuque, Iowa. He married JESSICA HINERICHSEN, daughter of DENNIS HINERICHSEN and JUDY MENADUE. She was born November 13, 1978 in Dubuque, IA.

Notes for ADRIAN CHRISTOPHER FUNK:

Grad. H. School, works at the Greyhound Park & Casino.

Child of ADRIAN FUNK and JESSICA HINERICHSEN is:

- i. MADELYN ROSE<sup>12</sup> FUNK, b. March 31, 1998, Dubuque, Iowa.

Notes for MADELYN ROSE FUNK:

Mercy Hospital

1976. STACEY MARIE<sup>11</sup> BENNETT (*WILLIAM ALLEN "BILL" JR.<sup>10</sup>, WILLIAM HOWARD "BILL"<sup>9</sup>, EFFIE MAY<sup>8</sup> ATCHISON, WESLEY #1<sup>7</sup>, FIELDING H. (S)<sup>6</sup>, SAMUEL<sup>5</sup>, JOHN #4<sup>4</sup>, WILLIAM #3<sup>3</sup>, WILLIAM #2<sup>2</sup>, WILLIAM #1<sup>1</sup>*) was born August 18, 1972 in Albany, N.Y.. She married MARC ALLEN.

Notes for STACEY MARIE BENNETT:

Lives in Albany, NY w/ her brother WM.

Marriage Notes for STACEY BENNETT and MARC ALLEN:

Not Married.

Children of STACEY BENNETT and MARC ALLEN are:

- i. QUASIA CHERELLE<sup>12</sup> ALLEN, b. October 09, 1993, Albany, N.Y..
- ii. DAYVEIEN MARCUS ALLEN, b. August 26, 1994, Albany, N.Y..
- iii. JASMIN MARCEYA ALLEN, b. October 09, 1995, Albany, N.Y..

1977. COREY JAMES<sup>11</sup> BENNETT (*WILLIAM ALLEN "BILL" JR.<sup>10</sup>, WILLIAM HOWARD "BILL"<sup>9</sup>, EFFIE MAY<sup>8</sup> ATCHISON, WESLEY #1<sup>7</sup>, FIELDING H. (S)<sup>6</sup>, SAMUEL<sup>5</sup>, JOHN #4<sup>4</sup>, WILLIAM #3<sup>3</sup>, WILLIAM #2<sup>2</sup>, WILLIAM #1<sup>1</sup>*) was born August 04, 1979 in Albany, N.Y.. He married JENNIFER DONAHUE.

Notes for COREY JAMES BENNETT:

Lives in Dubuque, IA.

Marriage Notes for COREY BENNETT and JENNIFER DONAHUE:

Not married.

Child of COREY BENNETT and JENNIFER DONAHUE is:

- i. JORDAN J.<sup>12</sup> DONAHUE, b. January 12, 1998.

1978. ROBERT WILLIAM<sup>11</sup> RAPP (*JOANN<sup>10</sup> BENNETT, WILLIAM HOWARD "BILL"<sup>9</sup>, EFFIE MAY<sup>8</sup> ATCHISON, WESLEY #1<sup>7</sup>, FIELDING H. (S)<sup>6</sup>, SAMUEL<sup>5</sup>, JOHN #4<sup>4</sup>, WILLIAM #3<sup>3</sup>, WILLIAM #2<sup>2</sup>, WILLIAM #1<sup>1</sup>*) was born April 03, 1969 in Dubuque, Iowa. He married (1) MARCIE STAGNARO. He married (2) HILLARY SORENSON.

Children of ROBERT RAPP and MARCIE STAGNARO are:

- i. NICOLE ALEXANDRA<sup>12</sup> RAPP, b. May 05, 1992.
- ii. MATHEW ROBERT RAPP, b. October 18, 1994.

Child of ROBERT RAPP and HILLARY SORENSON is:

- iii. JUSTIN<sup>12</sup> RAPP, b. March 1990.

1979. JESSIE THOMAS<sup>11</sup> COULSON (*JOANN<sup>10</sup> BENNETT, WILLIAM HOWARD "BILL"<sup>9</sup>, EFFIE MAY<sup>8</sup> ATCHISON, WESLEY #1<sup>7</sup>, FIELDING H. (S)<sup>6</sup>, SAMUEL<sup>5</sup>, JOHN #4<sup>4</sup>, WILLIAM #3<sup>3</sup>, WILLIAM #2<sup>2</sup>, WILLIAM #1<sup>1</sup>*) was born February 21, 1973 in Orlando,

Fla.. He married LISA FREIBURGER.

Children of JESSIE COULSON and LISA FREIBURGER are:

- i. JORDAN THOMAS<sup>12</sup> COULSON, b. October 22, 1996, Dubuque, Iowa..
- ii. SON COULSON, b. September 10, 2000.

Notes for SON COULSON:

b. Sunday, at Finley Hospital, Dubuque, IA.

**1980.** TERRY JOE<sup>11</sup> MEYER (*JOE DALE*<sup>10</sup>, *GENEVIEVE ELIZABETH*<sup>9</sup> ATCHISON, *FIELDON "PEANUTS" #1*<sup>8</sup>, *WESLEY #1*<sup>7</sup>, *FIELDING H. (S)*<sup>6</sup>, *SAMUEL*<sup>5</sup>, *JOHN #4*<sup>4</sup>, *WILLIAM #3*<sup>3</sup>, *WILLIAM #2*<sup>2</sup>, *WILLIAM #1*<sup>1</sup>) was born October 17, 1967 in Dubuque, Iowa. He married TERESSA THAI.

Child of TERRY MEYER and TERESSA THAI is:

- i. HEATHER<sup>12</sup> MEYER.

**1981.** SHANNON MARIE<sup>11</sup> MEYER (*JOE DALE*<sup>10</sup>, *GENEVIEVE ELIZABETH*<sup>9</sup> ATCHISON, *FIELDON "PEANUTS" #1*<sup>8</sup>, *WESLEY #1*<sup>7</sup>, *FIELDING H. (S)*<sup>6</sup>, *SAMUEL*<sup>5</sup>, *JOHN #4*<sup>4</sup>, *WILLIAM #3*<sup>3</sup>, *WILLIAM #2*<sup>2</sup>, *WILLIAM #1*<sup>1</sup>) was born March 06, 1978 in Dubuque, Iowa. She married JEREMY VAUGHN ENGLING June 17, 1995 in Dubuque, Iowa, son of EUGENE SCHMITT and MARGRET ENGLING. He was born August 12, 1970 in Dubuque, Iowa.

Notes for JEREMY VAUGHN ENGLING:

b 8/12/1970, Dubuque, IA.

Child of SHANNON MEYER and JEREMY ENGLING is:

- i. KELSEY LYNN<sup>12</sup> ENGLING, b. October 15, 1993, Dubuque, Iowa.

**1982.** DAWN ALESIA<sup>11</sup> PATRICK (*SHIRLEY*<sup>10</sup> ATCHISON, *GUY JOSEPH*<sup>9</sup>, *WILLIAM JOSEPH*<sup>8</sup>, *JOHN SMITH #1*<sup>7</sup>, *FIELDING H. (S)*<sup>6</sup>, *SAMUEL*<sup>5</sup>, *JOHN #4*<sup>4</sup>, *WILLIAM #3*<sup>3</sup>, *WILLIAM #2*<sup>2</sup>, *WILLIAM #1*<sup>1</sup>) was born September 23, 1963. She married MARK HANSEN.

Children of DAWN PATRICK and MARK HANSEN are:

- i. LINDSAY<sup>12</sup> HANSEN.
- ii. ALYSSA HANSEN.
- iii. MARK HANSEN.

**1983.** WILLIAM LOUIS #2<sup>11</sup> ATCHISON (*WILLIAM LOUIS #1*<sup>10</sup>, *GUY JOSEPH*<sup>9</sup>, *WILLIAM JOSEPH*<sup>8</sup>, *JOHN SMITH #1*<sup>7</sup>, *FIELDING H. (S)*<sup>6</sup>, *SAMUEL*<sup>5</sup>, *JOHN #4*<sup>4</sup>, *WILLIAM #3*<sup>3</sup>, *WILLIAM #2*<sup>2</sup>, *WILLIAM #1*<sup>1</sup>) was born January 19, 1970. He married CINDY MECHELLE STROUD June 24, 1989 in Baytown, TX..

Children of WILLIAM ATCHISON and CINDY STROUD are:

- i. AMBER RACHELLE<sup>12</sup> ATCHISON, b. February 05, 1991.
- ii. KALEN DANELLE ATCHISON, b. October 19, 1992.

**1984.** BRENDA RENE<sup>11</sup> MALARZ (*RACHEL SANDRA*<sup>10</sup> ATCHISON, *GUY JOSEPH*<sup>9</sup>, *WILLIAM JOSEPH*<sup>8</sup>, *JOHN SMITH #1*<sup>7</sup>, *FIELDING H. (S)*<sup>6</sup>, *SAMUEL*<sup>5</sup>, *JOHN #4*<sup>4</sup>, *WILLIAM #3*<sup>3</sup>, *WILLIAM #2*<sup>2</sup>, *WILLIAM #1*<sup>1</sup>) was born September 09, 1972 in Brainard, Minn.. She married JONATHON WILLIS November 21, 1993 in St Paul, Minn., son of ROBERT WILLIS and SUSAN RORIE. He was born October 17, 1968.

Notes for JONATHON WILLIS:

b 10/17/1968

Child of BRENDA MALARZ and JONATHON WILLIS is:

- i. ANDREW JON<sup>12</sup> WILLIS, b. April 11, 1996, Fridley, Minn..

**1985.** JILL ELAINE<sup>11</sup> ERIKSEN (*LYNDA MARIE*<sup>10</sup> ATCHISON, *FLOYD EMIL*<sup>9</sup>, *WILLIAM JOSEPH*<sup>8</sup>, *JOHN SMITH #1*<sup>7</sup>, *FIELDING H. (S)*<sup>6</sup>, *SAMUEL*<sup>5</sup>, *JOHN #4*<sup>4</sup>, *WILLIAM #3*<sup>3</sup>, *WILLIAM #2*<sup>2</sup>, *WILLIAM #1*<sup>1</sup>) was born January 08, 1967 in St Paul, Minn.. She married (1) GUY PAVLAK. She married (2) MARK JOHN BREMSETH October 28, 1995, son of ARDEN BREMSETH and HELEN MARY. He was born September 22, 1962 in Lanes boro, Minn..

Marriage Notes for JILL ERIKSEN and GUY PAVLAK:  
Married & Divorced.

Notes for MARK JOHN BREMSETH:  
b 9/22/1962, Lanesboro, MN.

Marriage Notes for JILL ERIKSEN and MARK BREMSETH:  
Divorced & remarried.

Child of JILL ERIKSEN and MARK BREMSETH is:  
i. JOSHUA ERIC<sup>12</sup> BREMSETH, b. January 04, 1997, St Paul, Minn..

1986. BONNIE JO<sup>11</sup> KORBMACHER (*KIM MARIE<sup>10</sup> ATCHISON, FLOYD EMIL<sup>9</sup>, WILLIAM JOSEPH<sup>8</sup>, JOHN SMITH #1<sup>7</sup>, FIELDING H. (S)<sup>6</sup>, SAMUEL<sup>5</sup>, JOHN #4<sup>4</sup>, WILLIAM #3<sup>3</sup>, WILLIAM #2<sup>2</sup>, WILLIAM #1<sup>1</sup>*) was born April 04, 1979 in Hastings, Minn.. She married DANIEL FREEMAN. He was born June 26, 1975.

Notes for DANIEL FREEMAN:  
b 6/26/1975

Child of BONNIE KORBMACHER and DANIEL FREEMAN is:  
i. JORDAN<sup>12</sup> FREEMAN, b. June 26, 1996, Cambridge, Minn..

1987. DAWN MARIE<sup>11</sup> BENASI (*GLORIA JEAN<sup>10</sup> ATCHISON, HOWARD WILLIAM<sup>9</sup>, WILLIAM JOSEPH<sup>8</sup>, JOHN SMITH #1<sup>7</sup>, FIELDING H. (S)<sup>6</sup>, SAMUEL<sup>5</sup>, JOHN #4<sup>4</sup>, WILLIAM #3<sup>3</sup>, WILLIAM #2<sup>2</sup>, WILLIAM #1<sup>1</sup>*) was born 1969. She married DAVID JOHN OREN July 14, 1989. He was born February 25, 1967.

Notes for DAVID JOHN OREN:  
b 2/25/1967

Children of DAWN BENASI and DAVID OREN are:  
i. JESSICA<sup>12</sup> OREN, b. October 06, 1990.  
ii. JOSHUA OREN, b. April 01, 1993.  
iii. DANIEL OREN, b. September 09, 1994.

1988. JOSHUA ADAM<sup>11</sup> THORSON (*PAULA JEAN<sup>10</sup> ATCHISON, GLENN ALVIN #1<sup>9</sup>, WILLIAM JOSEPH<sup>8</sup>, JOHN SMITH #1<sup>7</sup>, FIELDING H. (S)<sup>6</sup>, SAMUEL<sup>5</sup>, JOHN #4<sup>4</sup>, WILLIAM #3<sup>3</sup>, WILLIAM #2<sup>2</sup>, WILLIAM #1<sup>1</sup>*) was born January 16, 1978 in Racine, Wisc..

Child of JOSHUA ADAM THORSON is:  
i. JUSTIN ADAM<sup>12</sup> THORSON, b. October 30, 1995.

1989. JAMES REUBEN #2.<sup>11</sup> ATCHISON (*JAMES REUBEN #1<sup>10</sup>, REUBEN ELMER<sup>9</sup>, JAMES ELMER<sup>8</sup>, JOHN SMITH #1<sup>7</sup>, FIELDING H. (S)<sup>6</sup>, SAMUEL<sup>5</sup>, JOHN #4<sup>4</sup>, WILLIAM #3<sup>3</sup>, WILLIAM #2<sup>2</sup>, WILLIAM #1<sup>1</sup>*) was born March 11, 1954 in St. Albans, Vt..

Children of JAMES REUBEN #2. ATCHISON are:  
i. AMY DEE<sup>12</sup> ATCHISON.  
ii. JAMES REUBEN #3 ATCHISON.

1990. MICHELLE SHEPHENIE<sup>11</sup> ATCHISON (*JAMES REUBEN #1<sup>10</sup>, REUBEN ELMER<sup>9</sup>, JAMES ELMER<sup>8</sup>, JOHN SMITH #1<sup>7</sup>, FIELDING H. (S)<sup>6</sup>, SAMUEL<sup>5</sup>, JOHN #4<sup>4</sup>, WILLIAM #3<sup>3</sup>, WILLIAM #2<sup>2</sup>, WILLIAM #1<sup>1</sup>*) was born January 07, 1957 in Bitburg, Germany. She married GERRY SAWYER. He was born December 03.

Notes for MICHELLE SHEPHENIE ATCHISON:  
b in U S ARMY HOSP. MAJOR in USAF.

Notes for GERRY SAWYER:  
Catholic, MAJOR IN USAF.

Children of MICHELLE ATCHISON and GERRY SAWYER are:

- i. MORGAN<sup>12</sup> SAWYER, b. April 30, 1987.
- ii. RYAN SAWYER, b. October 02, 1989.

**1991.** KELLI JAYE<sup>11</sup> ATCHISON (*JAMES REUBEN #1<sup>10</sup>, REUBEN ELMER<sup>9</sup>, JAMES ELMER<sup>8</sup>, JOHN SMITH #1<sup>7</sup>, FIELDING H. (S)<sup>6</sup>, SAMUEL<sup>5</sup>, JOHN #4<sup>4</sup>, WILLIAM #3<sup>3</sup>, WILLIAM #2<sup>2</sup>, WILLIAM #1<sup>1</sup>*) was born November 29, 1965 in Sacramento, Calif.. She married MICHAEL ANGELO GONZALEZ June 14, 1986 in Sacramento, Calif., son of ANGEL GONZALEZ and BETTY SHIVELY. He was born April 11, 1966.

Notes for KELLI JAYE ATCHISON:  
ASSY. OF GOD CHURCH

Children of KELLI ATCHISON and MICHAEL GONZALEZ are:

- i. ZACHARY MICHAEL<sup>12</sup> GONZALEZ, b. August 18, 1987, Sacramento, Calif..
- ii. KATHERINE ELIZABETH GONZALEZ, b. June 09, 1990, Sacramento, Calif..
- iii. SARAH MICHELLE GONZALEZ, b. February 08, 1992, Sacramento, Calif..

**1992.** THOMAS EDWARD<sup>11</sup> RUBBELKE (*DELORES MAGDALINE<sup>10</sup> ATCHISON, HERMAN SEMER<sup>9</sup>, JAMES ELMER<sup>8</sup>, JOHN SMITH #1<sup>7</sup>, FIELDING H. (S)<sup>6</sup>, SAMUEL<sup>5</sup>, JOHN #4<sup>4</sup>, WILLIAM #3<sup>3</sup>, WILLIAM #2<sup>2</sup>, WILLIAM #1<sup>1</sup>*) was born October 08, 1951 in St Paul, Minn.. He married KATHY JO MECHELKE October 14, 1972 in New Brighton, Minn., daughter of MARVIN MECHELKE and AVANELLE ATKINSON. She was born September 14, 1952 in St Paul, Minn..

Notes for THOMAS EDWARD RUBBELKE:

Vocalist at weddings, MBA DEGREE U of MN, FINANCIAL ADVISOR, self-employed.

Notes for KATHY JO MECHELKE:

Vocalist at church. b 9/14/1952, St Paul, MN.

Marriage Notes for THOMAS RUBBELKE and KATHY MECHELKE:  
AT CURCH OF CHRIST.

Children of THOMAS RUBBELKE and KATHY MECHELKE are:

- i. BRYAN THOMAS<sup>12</sup> RUBBELKE, b. February 21, 1977, St Paul, Minn..
- ii. JANELLE KAY RUBBELKE, b. April 29, 1980, St Paul, Minn..

**1993.** DOUGLAS JOHN<sup>11</sup> RUBBELKE (*DELORES MAGDALINE<sup>10</sup> ATCHISON, HERMAN SEMER<sup>9</sup>, JAMES ELMER<sup>8</sup>, JOHN SMITH #1<sup>7</sup>, FIELDING H. (S)<sup>6</sup>, SAMUEL<sup>5</sup>, JOHN #4<sup>4</sup>, WILLIAM #3<sup>3</sup>, WILLIAM #2<sup>2</sup>, WILLIAM #1<sup>1</sup>*) was born June 17, 1954 in St Paul, Minn.. He married (1) LINDA WILLIAMS February 12, 1972 in Watertown, SD., daughter of PAUL WILLIAMS and MARIAN FRANZ. She was born November 13, 1952 in St Paul, MN.. He married (2) GLORIA RAY July 26, 1980, daughter of BAMON RAY and BETTY (???). He married (3) DEBRA LYNN NORDMAN September 10, 1994 in Eden Prairie, Minn., daughter of PAUL NORDMAN and LUCILLE ZECHOSKI. She was born August 30, 1961 in Cloquet, Minn..

Notes for DOUGLAS JOHN RUBBELKE:

Hunting, Fishing, Building, Elec. work. Grad. N. ST PAUL H.S. 1972, employed by MINN. STAR TRIBUNE, lives in OAKDALE, MN.

Notes for LINDA WILLIAMS:

Great cook & baker. Grad. N. ST PAUL H.S. 1973 & LAKEWOOD 1976 & U OF MN 1978, Registered Nurse in OBSTETRICS.

Marriage Notes for DOUGLAS RUBBELKE and LINDA WILLIAMS:  
Divorced 1979.

Marriage Notes for DOUGLAS RUBBELKE and GLORIA RAY:  
DIVORCED 1991

Notes for DEBRA LYNN NORDMAN:

Crafts, Decorating. Plants. b 8/30/1961, Cloquet, MN.

Marriage Notes for DOUGLAS RUBBELKE and DEBRA NORDMAN:

At LUTH. CHURCH. Divorced.

Children of DOUGLAS RUBBELKE and LINDA WILLIAMS are:

- i. JENNIFER LYNN<sup>12</sup> RUBBELKE, b. September 03, 1972, St Paul, MN.; m. WILLIAM III PLETKA, June 25, 1994; b. September 29, 1972, TX.

Marriage Notes for JENNIFER RUBBELKE and WILLIAM PLETKA:  
BABTIST CHURCH

- ii. JEREMY DOUGLAS RUBBELKE, b. August 31, 1976, St Paul, MN..

Notes for JEREMY DOUGLAS RUBBELKE:  
ATTENDS COMM. COLLEGE IN TEMPE, AZ, WHERE HE LIVES

1994. DIANE LYNN<sup>11</sup> RUBBELKE (*DELORES MAGDALINE<sup>10</sup> ATCHISON, HERMAN SEMER<sup>9</sup>, JAMES ELMER<sup>8</sup>, JOHN SMITH #1<sup>7</sup>, FIELDING H. (S)<sup>6</sup>, SAMUEL<sup>5</sup>, JOHN #4<sup>4</sup>, WILLIAM #3<sup>3</sup>, WILLIAM #2<sup>2</sup>, WILLIAM #1<sup>1</sup>*) was born July 16, 1955 in St Paul, Minn.. She married JOSEPH A. DR GERWOOD April 03, 1977 in St Paul, Minn., son of HARRY GERWOOD and REGINA (??). He was born October 13, 1947 in Philadelphia, Pa..

Notes for DIANE LYNN RUBBELKE:

Great cook, baker. Grad. N. ST PAUL H.S. 1973 & U of MN 1978 REGISTERED NURSE in OBSTETRICS.

Notes for JOSEPH A. DR GERWOOD:

PHD in PSYCHOLOGY, Practices in TOLEDO, OH. b 10/13/1947, Phi;Philadelphia, PA.

Marriage Notes for DIANE RUBBELKE and JOSEPH GERWOOD:

At CHRIST EV. LUTH. CHURCH.

Children of DIANE RUBBELKE and JOSEPH GERWOOD are:

- i. DANIEL ALEXANDER<sup>12</sup> GERWOOD, b. April 11, 1981, Minneapolis, Minn..
- ii. DAVID JOHN GERWOOD, b. April 09, 1986, Ashland, Wisc..

1995. SCOTT RICHARD<sup>11</sup> RUBBELKE (*DELORES MAGDALINE<sup>10</sup> ATCHISON, HERMAN SEMER<sup>9</sup>, JAMES ELMER<sup>8</sup>, JOHN SMITH #1<sup>7</sup>, FIELDING H. (S)<sup>6</sup>, SAMUEL<sup>5</sup>, JOHN #4<sup>4</sup>, WILLIAM #3<sup>3</sup>, WILLIAM #2<sup>2</sup>, WILLIAM #1<sup>1</sup>*) was born November 16, 1959 in St Paul, Minn.. He married SUSAN WALLIN December 12, 1980 in New Brighton, Minn., daughter of ROBERT WALLIN and JUDY FISCHER. She was born October 24, 1958.

Notes for SCOTT RICHARD RUBBELKE:

Fishes, cooks, bakes, yard work. Grad. MARINER H.S., WHITE BEAR LAKE, MN. EMPLOYED by MINN. STAR TRIBUNE.

Notes for SUSAN WALLIN:

Enjoys decorating & Crafts. b 10/24/1958

Marriage Notes for SCOTT RUBBELKE and SUSAN WALLIN:

At LUTH. CHURCH.

Children of SCOTT RUBBELKE and SUSAN WALLIN are:

- i. RYAN SCOTT<sup>12</sup> RUBBELKE, b. June 04, 1981, St Paul, Minn..
- ii. DEAN RUBBELKE, b. June 24, 1987, St Paul, Minn..

**1996.** TODD STEVEN<sup>11</sup> RUBBELKE (*DELORES MAGDALINE*<sup>10</sup> ATCHISON, *HERMAN SEMER*<sup>9</sup>, *JAMES ELMER*<sup>8</sup>, *JOHN SMITH #1*<sup>7</sup>, *FIELDING H. (S)*<sup>6</sup>, *SAMUEL*<sup>5</sup>, *JOHN #4*<sup>4</sup>, *WILLIAM #3*<sup>3</sup>, *WILLIAM #2*<sup>2</sup>, *WILLIAM #1*<sup>1</sup>) was born May 09, 1961 in St Paul, Minn.. He married JODI SCHARFFBILLIG November 03, 1984 in Maplewood, Minn., daughter of EUGENE SCHARFFBILLIG and BARBARA (???). She was born August 24, 1961 in St Paul, Minn..

Notes for TODD STEVEN RUBBELKE:

Grad MARINA H.S. in WHITE BEAR LAKE, MN. Sings & Plays Guitar in a band & writes songs. Bldg. & Yard work. WKS at DELUXE CHECK CORP.

Notes for JODI SCHARFFBILLIG:

Enjoys crafts & decorating. 8/24/1961, St Paul, MN.

Marriage Notes for TODD RUBBELKE and JODI SCHARFFBILLIG:

At OUR REDEEMER LUTH. CHURCH.

Children of TODD RUBBELKE and JODI SCHARFFBILLIG are:

- i. SHELBY LYNN<sup>12</sup> RUBBELKE, b. February 21, 1986, St Paul, Minn..
- ii. KELSEY JEAN RUBBELKE, b. June 14, 1988, St Paul, Minn..

**1997.** LISA JEANNE<sup>11</sup> ATCHISON (*JOHN "JACK" HERMAN*<sup>10</sup>, *HERMAN SEMER*<sup>9</sup>, *JAMES ELMER*<sup>8</sup>, *JOHN SMITH #1*<sup>7</sup>, *FIELDING H. (S)*<sup>6</sup>, *SAMUEL*<sup>5</sup>, *JOHN #4*<sup>4</sup>, *WILLIAM #3*<sup>3</sup>, *WILLIAM #2*<sup>2</sup>, *WILLIAM #1*<sup>1</sup>) was born July 06, 1963 in St. Paul, Minn.. She married SCOTT LEE STEFFEN September 07, 1985 in St Paul, Minn., son of LLOYD STEFFEN and NORINE IMME. He was born November 04, 1959 in Fairbault, Minn..

Notes for SCOTT LEE STEFFEN:

b 11/4/1959, Fairbault, MN.

Marriage Notes for LISA ATCHISON and SCOTT STEFFEN:

AT CHRIST EV. LUTH. CHURCH, N St Paul, MN.

Children of LISA ATCHISON and SCOTT STEFFEN are:

- i. MICHAEL SCOTT<sup>12</sup> STEFFEN, b. November 27, 1987, St. Paul, Minn..
- ii. LAINIE MARIE STEFFEN, b. January 06, 1990, St. Paul, Minn..

**1998.** CATHY ELLEN<sup>11</sup> ATCHISON (*JOHN "JACK" HERMAN*<sup>10</sup>, *HERMAN SEMER*<sup>9</sup>, *JAMES ELMER*<sup>8</sup>, *JOHN SMITH #1*<sup>7</sup>, *FIELDING H. (S)*<sup>6</sup>, *SAMUEL*<sup>5</sup>, *JOHN #4*<sup>4</sup>, *WILLIAM #3*<sup>3</sup>, *WILLIAM #2*<sup>2</sup>, *WILLIAM #1*<sup>1</sup>) was born July 12, 1966 in St. Paul, Minn.. She married REEGAN HADRITS December 19, 1987 in St Paul, Minn., son of KENT HADRITS and CAROL JENSEN. He was born October 09, 1962 in St. Paul, Minn..

Notes for CATHY ELLEN ATCHISON:

Grad. N. ST PAUL H.S & COLLEGE, OMAHA, NE

Notes for REEGAN HADRITS:

b at MILLER HOSP. Grad. CONCORDIA H.S., ST PAUL, MN, & Grad. COLLEGE, U of MN, & MBA, CREIGHTON, OMAHA, NE. b 10/9/1962, St Paul, MN.

Marriage Notes for CATHY ATCHISON and REEGAN HADRITS:

AT CHRIST EV. LUTH. CHURCH.

Children of CATHY ATCHISON and REEGAN HADRITS are:

- i. CHELSEA<sup>12</sup> HADRITS, b. December 17, 1992, Omaha, Nebr..
- ii. PAIGE CAROLINE HADRITS, b. February 28, 1994, Novi, Mich..
- iii. DOMINICK JOSEPH HADRITS, b. January 25, 1997, Irving, Tex..

**1999.** HEATHER LEE<sup>11</sup> MCGLOTHLIN (*LINDA MARY*<sup>10</sup> ATCHISON, *HERMAN SEMER*<sup>9</sup>, *JAMES ELMER*<sup>8</sup>, *JOHN SMITH #1*<sup>7</sup>, *FIELDING H. (S)*<sup>6</sup>, *SAMUEL*<sup>5</sup>, *JOHN #4*<sup>4</sup>, *WILLIAM #3*<sup>3</sup>, *WILLIAM #2*<sup>2</sup>, *WILLIAM #1*<sup>1</sup>) was born March 09, 1970 in St. Paul, Minn..

William #1 ATCHISON

She married BLAKE HAROLD NELSON May 05, 1990 in St Paul, Minn., son of RONALD NELSON and AUDREY MILLER. He was born February 13, 1967 in St. Paul, Minn..

Notes for BLAKE HAROLD NELSON:

2/13/1967, St Paul, MN

Marriage Notes for HEATHER MCGLOTHLIN and BLAKE NELSON:

AT CHRIST EV. LUTH. CHURCH.

Children of HEATHER MCGLOTHLIN and BLAKE NELSON are:

- i. ASHLEY BROOKE<sup>12</sup> NELSON, b. October 14, 1990, St. Paul, Minn..
- ii. EMILY LENA NELSON, b. January 22, 1994, St. Paul, Minn..
- iii. BENJAMIN BLAKE NELSON, b. July 30, 1996, St. Paul, Minn...

2000. TRUCENE<sup>11</sup> ATCHISON (*LEO DAIL<sup>10</sup>, FRANKLIN EUGENE SR<sup>9</sup>, JOHN A.<sup>8</sup>, JESSE FORGESON #3<sup>7</sup>, JESSE FORGESON #2<sup>6</sup>, JESSE FERGUSON #1<sup>5</sup>, WILLIAM #4<sup>4</sup>, WILLIAM #3<sup>3</sup>, WILLIAM #2<sup>2</sup>, WILLIAM #1<sup>1</sup>*) was born September 09, 1929 in Stanton, Martin Co, TX.. She married JOHN WILLIAM BRENGLE July 31, 1949 in Bisbee, Cochise Co, AZ., son of CLYDE BRENGLE and LILLIAN TRACY. He was born January 19, 1927 in Miami, Gila Co, AZ..

Notes for TRUCENE ATCHISON:

Employed by WTVR, Babtist

Notes for JOHN WILLIAM BRENGLE:

Teacher, Babtist.

Children of TRUCENE ATCHISON and JOHN BRENGLE are:

- i. KENNETH WILLIAM<sup>12</sup> BRENGLE, b. October 16, 1951, Denver, Arapahoe Co, CO.; d. May 02, 1957, Mesa, Maricopa Co, AZ..
2286. ii. RANDALL LEE BRENGLE, b. August 25, 1954, Mesa, Maricopa Co, AZ..
2287. iii. JOHN KEITH BRENGLE, b. June 24, 1958, Mesa, Maricopa Co, AZ..

2001. OLAN LEO<sup>11</sup> ATCHISON (*LEO DAIL<sup>10</sup>, FRANKLIN EUGENE SR<sup>9</sup>, JOHN A.<sup>8</sup>, JESSE FORGESON #3<sup>7</sup>, JESSE FORGESON #2<sup>6</sup>, JESSE FERGUSON #1<sup>5</sup>, WILLIAM #4<sup>4</sup>, WILLIAM #3<sup>3</sup>, WILLIAM #2<sup>2</sup>, WILLIAM #1<sup>1</sup>*) was born January 20, 1931 in Abilene, Taylor Co, TX.. He married NANCY LEE FRY November 10, 1954 in Bisbee, Cochise Co, AZ., daughter of JAMES FRY and LORNA STINER. She was born August 22, 1935 in Grinnell, Poweshke Co, IA..

Notes for OLAN LEO ATCHISON:

U S Air Force 2 years. Draftsman-Engineer. Christian Church.

Notes for NANCY LEE FRY:

School Secretary. Christian Church

Children of OLAN ATCHISON and NANCY FRY are:

2288. i. CHRISTI LEE<sup>12</sup> ATCHISON, b. August 31, 1955, Phoenix, Maricopa Co, AZ..
2289. ii. JEFFERY DAIL ATCHISON, b. March 23, 1958, Phoenix, Maricopa Co, AZ..
- iii. RODNEY EUGENE ATCHISON, b. April 30, 1961, Phoenix, Maricopa Co, AZ..
2290. iv. JAMES ROBERT ATCHISON, b. October 03, 1962, Phoenix, Maricopa Co, AZ..

2002. JO ANN<sup>11</sup> ATCHISON (*LEO DAIL<sup>10</sup>, FRANKLIN EUGENE SR<sup>9</sup>, JOHN A.<sup>8</sup>, JESSE FORGESON #3<sup>7</sup>, JESSE FORGESON #2<sup>6</sup>, JESSE FERGUSON #1<sup>5</sup>, WILLIAM #4<sup>4</sup>, WILLIAM #3<sup>3</sup>, WILLIAM #2<sup>2</sup>, WILLIAM #1<sup>1</sup>*) was born January 11, 1935 in Abilene, Taylor Co, TX.. She married (1) ENNIS STANPHILL May 1954 in Tempe, Maricopa Co, AZ., son of TROY STANPHILL and KATE SMITH. He was born October 06, 1934 in Ft Smith, AR., and died December 28, 1996. She married (2) STUART B. SCHALL January 30, 1960 in Tempe, Maricopa Co, AZ.. He was born October 18, 1930 in Three Rivers, MI.. She married (3) DON WOODLEY June 06, 1981 in Tempe, Maricopa Co, AZ..

Children of JO ATCHISON and ENNIS STANPHILL are:

2291. i. DIANA (STANPHILL)<sup>12</sup> SCHALL, b. July 11, 1957, Oakland, Alameda Co, CA..
2292. ii. JULIE (STANPHILL) SCHALL, b. February 21, 1959.

Child of JO ATCHISON and STUART SCHALL is:

2293. iii. WENDY<sup>12</sup> SCHALL, b. June 26, 1961, Mesa, Maricopa Co, AZ..

**2003.** LEE<sup>11</sup> GRAVES (*ZONA DORIS<sup>10</sup> ATCHISON, FRANKLIN EUGENE SR<sup>9</sup>, JOHN A.<sup>8</sup>, JESSE FORGESON #3<sup>7</sup>, JESSE FORGESON #2<sup>6</sup>, JESSE FERGUSON #1<sup>5</sup>, WILLIAM #4<sup>4</sup>, WILLIAM #3<sup>3</sup>, WILLIAM #2<sup>2</sup>, WILLIAM #1<sup>1</sup>*) was born August 15, 1934 in Tarzan, Martin Co, TX.. He married MARY FRANCES CLINE February 23, 1953 in Stanton, Martin Co, TX., daughter of JAMES CLINE and MAE FINLEY. She was born August 07, 1934 in Roscoe, Nolan Co, TX..

Children of LEE GRAVES and MARY CLINE are:

2294. i. VICKI LEE<sup>12</sup> GRAVES, b. February 21, 1955, Big Spring, Howard Co, TX..  
ii. GREGORY KEITH GRAVES, b. January 04, 1964, Big Spring, Howard Co, TX..

**2004.** LORA LUCY<sup>11</sup> GRAVES (*ZONA DORIS<sup>10</sup> ATCHISON, FRANKLIN EUGENE SR<sup>9</sup>, JOHN A.<sup>8</sup>, JESSE FORGESON #3<sup>7</sup>, JESSE FORGESON #2<sup>6</sup>, JESSE FERGUSON #1<sup>5</sup>, WILLIAM #4<sup>4</sup>, WILLIAM #3<sup>3</sup>, WILLIAM #2<sup>2</sup>, WILLIAM #1<sup>1</sup>*) was born January 24, 1940 in Lamesa, Dawson Co, TX.. She married MERLE GORDON MILLER July 31, 1958 in Stanton, Martin Co, TX., son of JAMES MILLER and GEORGIE TUNNELL. He was born October 21, 1939 in Springer, Colfax Co, NM..

Children of LORA GRAVES and MERLE MILLER are:

2295. i. KERRY CLAY<sup>12</sup> MILLER, b. March 09, 1962, Big Spring, Howard Co, TX..  
2296. ii. KRISTI ANN MILLER, b. October 24, 1966, Pecos, Reeves Co, TX..

**2005.** KENNETH TELLA<sup>11</sup> ATCHISON (*JOHN TELLA<sup>10</sup>, FRANKLIN EUGENE SR<sup>9</sup>, JOHN A.<sup>8</sup>, JESSE FORGESON #3<sup>7</sup>, JESSE FORGESON #2<sup>6</sup>, JESSE FERGUSON #1<sup>5</sup>, WILLIAM #4<sup>4</sup>, WILLIAM #3<sup>3</sup>, WILLIAM #2<sup>2</sup>, WILLIAM #1<sup>1</sup>*) was born December 02, 1944 in Kermit, Winkler Co, TX.. He married PATRICIA DIANE MCMULLAN May 17, 1968 in Corpus Christi, TX., daughter of JEREMIAH MCMULLAN and BETTY LONGBAUGH. She was born June 18, 1946 in Midland, Midland Co, TX..

Notes for KENNETH TELLA ATCHISON:

Baptized 8/8/1981, Del City Church of Christ, Del City, OK. Degree in Agricultural Engineering, Texas Tech U. 1/1968, MS Degree Ag Engineering, U. of AZ. 7/1973 Grad of Lee High School, Midland, TX. Engineer, Church of Christ

Notes for PATRICIA DIANE MCMULLAN:

Birth Certif, & m. License. Baptized 8/8/1981, Del City Church of Christ, Del City, OK. Degree in Bus. Education. Grad 5/1964, Lee High School, Midland, TX. Teacher.

Children of KENNETH ATCHISON and PATRICIA MCMULLAN are:

i. JENNIFER LEE<sup>12</sup> ATCHISON, b. December 29, 1970, McAllen, Hidalgo Co, TX.; m. MICHAEL PATRICK MCLEOD, December 14, 1991, Abilene, Taylor Co, TX.; b. August 19, 1970, Lemoore, NAS, Kings Co, CA..

Notes for JENNIFER LEE ATCHISON:

Baptized 1984, Camp Blue Haven. Degree 5/1993, BS Corporate Fitness/Abilene Christian U. Grad. 5/1989, Cooper High, Abilene, TX. Namesake: Jerri Lee Davis (Aunt). 1999, Program Director, U. of Houston Scholl of Optometry. Church of Christ.

Notes for MICHAEL PATRICK MCLEOD:

Degree 5/1992, BS, Biology, ACU, MS Degree Biochemistry, U. of Texas, Houston. Church of Christ

ii. LANCE TELLA ATCHISON, b. July 17, 1978, Midwest City, Oklahoma Co, OK..

Notes for LANCE TELLA ATCHISON:

5/2000 Degree, BS, Advertising & Public Relations, Au. Grad 5/1996, Cooper High. Abilene, TX.

**2006.** MARILYN DIANE<sup>11</sup> ATCHISON (*JOHN TELLA<sup>10</sup>, FRANKLIN EUGENE SR<sup>9</sup>, JOHN A.<sup>8</sup>, JESSE FORGESON #3<sup>7</sup>, JESSE FORGESON #2<sup>6</sup>, JESSE FERGUSON #1<sup>5</sup>, WILLIAM #4<sup>4</sup>, WILLIAM #3<sup>3</sup>, WILLIAM #2<sup>2</sup>, WILLIAM #1<sup>1</sup>*) was born February 08, 1950 in Midland, Midland Co, TX.. She married HARRELL VAN CLARY August 07, 1971 in Midland, Midland Co, TX.. He was born March 10, 1947 in Clovis, NM..

Notes for MARILYN DIANE ATCHISON:

5/1970, BS Degree, Home Economics, Abilene Christian U. Teacher



Notes for HARRELL VAN CLARY:

BS, Agricultural Engineering, Texas A7M U. Real Estate Bus.

Children of MARILYN ATCHISON and HARRELL VAN CLARY are:

- i. BRYAN VAN CLARY<sup>12</sup> VAN CLARY, b. May 31, 1972, Alice, Jim Wells Co, TX.; d. February 03, 1976, Corpus Christi, TX..
- ii. JEFFREY JOHN VAN CLARY, b. December 03, 1973, Alice, Jim Wells Co, TX..

Notes for JEFFREY JOHN VAN CLARY:

Degree: BS, Biology, U. of Texas.

- iii. JUSTIN DARRELL VAN CLARY, b. July 26, 1977, Austin, Travis Co, TX..

Notes for JUSTIN DARRELL VAN CLARY:

Texas A7M U.

- iv. MAMIE MAE VAN CLARY, b. January 20, 1980, Murfresboro, TN.

Notes for MAMIE MAE VAN CLARY:

Adopted child.

- v. JULIE DIANE VAN CLARY, b. November 09, 1983, Abilene, Taylor Co, TX..

Notes for JULIE DIANE VAN CLARY:

Adopted.

2007. MARTHA CAROL<sup>11</sup> ATCHISON (*JOHN TELLA<sup>10</sup>, FRANKLIN EUGENE SR<sup>9</sup>, JOHN A.<sup>8</sup>, JESSE FORGESON #3<sup>7</sup>, JESSE FORGESON #2<sup>6</sup>, JESSE FERGUSON #1<sup>5</sup>, WILLIAM #4<sup>4</sup>, WILLIAM #3<sup>3</sup>, WILLIAM #2<sup>2</sup>, WILLIAM #1<sup>1</sup>*) was born April 21, 1948 in Midland, Midland Co, TX.. She married ALVIN DOUGLAS SHUTTLESWORTH August 16, 1969 in Midland, Midland Co, TX.. He was born June 06, 1948 in McAllen, Hidalgo Co, TX..

Notes for MARTHA CAROL ATCHISON:

1966, Lee High. Midland, TX. 5/1969, RN, Methodist Hosp., Lubbock, TX. 5/1974, BS, Nursing, Texas Women;s U. She is an RN, Church of Christ

Notes for ALVIN DOUGLAS SHUTTLESWORTH:

Church of Christ

Children of MARTHA ATCHISON and ALVIN SHUTTLESWORTH are:

- i. MICHAEL DOUGLAS<sup>12</sup> SHUTTLESWORTH, b. July 19, 1974, Jacksonville, Cherokee Co, TX; m. LISA PAIGE BLANKENSHIP, December 15, 1995, Edmond, OK; b. December 02, 1972.

Notes for MICHAEL DOUGLAS SHUTTLESWORTH:

5/1992 Grad Javcksonville H. School. 4/1997, BS, Mech. Engineering, OK Christian U. of Arts & Sciences.

- ii. MAMIE RUTH SHUTTLESWORTH, b. June 05, 1976, Jacksonville, Cherokee Co, TX.

Notes for MAMIE RUTH SHUTTLESWORTH:

5/1998, BS, Psychology, Harding U.

- iii. JOHN DAVID SHUTTLESWORTH, b. June 06, 1978, Tyler, Smith Co, TX..

Notes for JOHN DAVID SHUTTLESWORTH:

Student ACU

2008. TOMMY EUGENE<sup>11</sup> ATCHISON (*FRANKLIN EUGENE JR<sup>10</sup>, FRANKLIN EUGENE SR<sup>9</sup>, JOHN A.<sup>8</sup>, JESSE FORGESON #3<sup>7</sup>, JESSE FORGESON #2<sup>6</sup>, JESSE FERGUSON #1<sup>5</sup>, WILLIAM #4<sup>4</sup>, WILLIAM #3<sup>3</sup>, WILLIAM #2<sup>2</sup>, WILLIAM #1<sup>1</sup>*) was born July 29, 1941 in Bisbee, Cochise Co, AZ.. He married (1) JERRI LEE McMULLAN 1959 in Midland, Midland Co, TX., daughter of JEREMIAH McMULLAN and BETTY LONGABAUGH. She was born March 27, 1943 in Lubbock, Lubbock Co, TX.. He married (2) LYNN Abt. 1978.

Children of TOMMY ATCHISON and JERRI McMULLAN are:

- 2297. i. JAMES FRANKLIN<sup>12</sup> ATCHISON, b. June 13, 1960, Midland, Midland Co, TX..
- 2298. ii. TOMMY LEE ATCHISON, b. July 06, 1962, Midland, Midland Co, TX..
- 2299. iii. CYNTHIA DIANE ATCHISON, b. January 25, 1964, Midland, Midland Co, TX..

**2009.** WEILAND DWIGHT<sup>11</sup> ATCHISON (*FRANKLIN EUGENE JR<sup>10</sup>, FRANKLIN EUGENE SR<sup>9</sup>, JOHN A.<sup>8</sup>, JESSE FORGESON #3<sup>7</sup>, JESSE FORGESON #2<sup>6</sup>, JESSE FERGUSON #1<sup>5</sup>, WILLIAM #4<sup>4</sup>, WILLIAM #3<sup>3</sup>, WILLIAM #2<sup>2</sup>, WILLIAM #1<sup>1</sup>*) was born January 25, 1944 in Bisbee, Cochise Co, AZ.. He married SANDRA GAY CARMACK 1962 in Midland, Midland Co, TX..

Children of WEILAND ATCHISON and SANDRA CARMACK are:

- 2300. i. MICHAEL<sup>12</sup> ATCHISON, b. March 13, 1963, Big Spring, Howard Co, TX..
- 2301. ii. MARILYN GAY ATCHISON, b. August 17, 1965, Midland, Midland Co, TX..
- iii. DWAYNE ATCHISON, b. February 28, 1969, Wiesbaden, Germany.
- iv. RANDY ATCHISON, b. November 02, 1970, San Antonio, Baxar Co, TX..

**2010.** SHARON MARIE<sup>11</sup> DAVIS (*RUBY CLARA<sup>10</sup> ATCHISON, FRANKLIN EUGENE SR<sup>9</sup>, JOHN A.<sup>8</sup>, JESSE FORGESON #3<sup>7</sup>, JESSE FORGESON #2<sup>6</sup>, JESSE FERGUSON #1<sup>5</sup>, WILLIAM #4<sup>4</sup>, WILLIAM #3<sup>3</sup>, WILLIAM #2<sup>2</sup>, WILLIAM #1<sup>1</sup>*) was born September 07, 1949 in Odessa, TX.. She married DAVID KYLE PECK May 07, 1983 in Midland, Midland Co, TX.. He was born May 28, 1954 in Amarillo, Potter Co, TX..

Child of SHARON DAVIS and DAVID PECK is:

- i. DOUGLAS KEEGAN<sup>12</sup> PECK, b. September 24, 1986.

**2011.** BOBBIE DALE<sup>11</sup> ATCHISON (*CLELAN DWIGHT<sup>10</sup>, FRANKLIN EUGENE SR<sup>9</sup>, JOHN A.<sup>8</sup>, JESSE FORGESON #3<sup>7</sup>, JESSE FORGESON #2<sup>6</sup>, JESSE FERGUSON #1<sup>5</sup>, WILLIAM #4<sup>4</sup>, WILLIAM #3<sup>3</sup>, WILLIAM #2<sup>2</sup>, WILLIAM #1<sup>1</sup>*) was born May 03, 1947 in Stanton, Martin Co, TX..

Children of BOBBIE DALE ATCHISON are:

- i. TAMMY LOUISE<sup>12</sup> ATCHISON, b. August 22, 1969, Big Spring, Howard Co, TX..
- ii. PEGGY RUTH ATCHISON, b. March 24, 1973, Big Spring, Howard Co, TX..

**2012.** FRANK EARON<sup>11</sup> ATCHISON (*WEILAND WIGHT<sup>10</sup>, FRANKLIN EUGENE SR<sup>9</sup>, JOHN A.<sup>8</sup>, JESSE FORGESON #3<sup>7</sup>, JESSE FORGESON #2<sup>6</sup>, JESSE FERGUSON #1<sup>5</sup>, WILLIAM #4<sup>4</sup>, WILLIAM #3<sup>3</sup>, WILLIAM #2<sup>2</sup>, WILLIAM #1<sup>1</sup>*) was born November 18, 1958 in Big Spring, Howard Co, TX.. He married MELANIE MEG VANN September 10, 1980 in Stanton, Martin Co, TX., daughter of THOMAS VANN and JACQUELINE POWERS. She was born May 01, 1963 in Hollis, Harmon Co, OK..

Children of FRANK ATCHISON and MELANIE VANN are:

- i. RILEY CRAIG<sup>12</sup> ATCHISON, b. January 12, 1984, Big Spring, Howard Co, TX..
- ii. JARED TYLER ATCHISON, b. July 13, 1985, Big Spring, Howard Co, TX..

**2013.** DAVID WAYNE<sup>11</sup> ATCHISON (*WEILAND WIGHT<sup>10</sup>, FRANKLIN EUGENE SR<sup>9</sup>, JOHN A.<sup>8</sup>, JESSE FORGESON #3<sup>7</sup>, JESSE FORGESON #2<sup>6</sup>, JESSE FERGUSON #1<sup>5</sup>, WILLIAM #4<sup>4</sup>, WILLIAM #3<sup>3</sup>, WILLIAM #2<sup>2</sup>, WILLIAM #1<sup>1</sup>*) was born June 21, 1960 in Big Spring, Howard Co, TX.. He married DARLESE WILSON November 18, 1995 in Midland, Midland Co, TX., daughter of WAYNE WILSON and ORA. She was born May 04, 1962 in Ralls, Crosby Co, TX..

Child of DAVID ATCHISON and DARLESE WILSON is:

- i. SHANNON KYLA<sup>12</sup> ATCHISON, b. April 22, 1999.

**2014.** ALICE MAE<sup>11</sup> WIDNER (*JESSIE EVELINE<sup>10</sup> TURNER, CORE ALICE<sup>9</sup> ATCHISON, JOHN A.<sup>8</sup>, JESSE FORGESON #3<sup>7</sup>, JESSE FORGESON #2<sup>6</sup>, JESSE FERGUSON #1<sup>5</sup>, WILLIAM #4<sup>4</sup>, WILLIAM #3<sup>3</sup>, WILLIAM #2<sup>2</sup>, WILLIAM #1<sup>1</sup>*) was born July 08, 1926 in Stanton, Martin Co, TX.. She married GEORGE J. IANNACITO January 20, 1947 in Ft Worth, Tarrant Co, TX., son of SALVATORE IANNACITO and ANNE LOMBARDE. He was born March 25, 1921 in Denver, Arapahoe Co, CO..

Children of ALICE WIDNER and GEORGE IANNACITO are:

- i. MARK SCOTT<sup>12</sup> IANNACITO, b. February 13, 1951, Montgomery, Elmore Co, AL..
- ii. CASSANDRA LYNN IANNACITO, b. October 27, 1953, San Antonio, Bexar Co, TX.; d. October 23, 1960, Alexandria, Fairfax Co, VA..
- iii. LESA NANCY IANNACITO, b. September 09, 1958, Aurora, Arapahoe Co, CO.; m. SAM ROLAND JR SAILORS, November 27, 1981, MOnument, El Paso Co, CO..
- iv. TIANA "TIA" IANNACITO, b. June 22, 1964, Honolulu, Oahu, Hawaii.

**2015.** ELDRIDGE LEE<sup>11</sup> WIDNER (*JESSIE EVELINE<sup>10</sup> TURNER, CORE ALICE<sup>9</sup> ATCHISON, JOHN A.<sup>8</sup>, JESSE FORGESON #3<sup>7</sup>, JESSE FORGESON #2<sup>6</sup>, JESSE FERGUSON #1<sup>5</sup>, WILLIAM #4<sup>4</sup>, WILLIAM #3<sup>3</sup>, WILLIAM #2<sup>2</sup>, WILLIAM #1<sup>1</sup>*) was born September 04, 1929 in Stanton, Martin Co, TX., and died September 14, 1981 in Houston, Harris Co, TX.. He married NANCY JANE CHILDRESS October 24, 1953 in Hobbs, Lea Co, NM., daughter of JACK CHILDRESS and MARJORIE JOHNSON. She was born March 30, 1930 in Jones Co, TX..

Notes for ELDRIDGE LEE WIDNER:

bur. 9/16/1981, Odessa, Ector Co, TX.

Child of ELDRIDGE WIDNER and NANCY CHILDRESS is:

- i. ELDRIDGE DANE<sup>12</sup> WIDNER, b. December 12, 1955, Odessa, Ector Co, TX.; m. BECKY DIANE SHARP, January 19, 1975, Odessa, Ector Co, TX..

**2016.** CECIL CLYDE JR<sup>11</sup> SWEAT (*MARY OPAL<sup>10</sup> TURNER, CORE ALICE<sup>9</sup> ATCHISON, JOHN A.<sup>8</sup>, JESSE FORGESON #3<sup>7</sup>, JESSE FORGESON #2<sup>6</sup>, JESSE FERGUSON #1<sup>5</sup>, WILLIAM #4<sup>4</sup>, WILLIAM #3<sup>3</sup>, WILLIAM #2<sup>2</sup>, WILLIAM #1<sup>1</sup>*) was born June 24, 1929 in Florence, Pinal Co, AZ.. He married (1) CAROLYN SUE TEUTSCH. She was born March 11, 1953. He married (2) DOROTHY ALEEAN WOOD.

Children of CECIL SWEAT and CAROLYN TEUTSCH are:

- i. AMY LOU<sup>12</sup> SWEAT, b. September 07, 1977, Odessa, Ector Co, TX..
- ii. SHAWN PATRICK SWEAT, b. November 25, 1980, Odessa, Ector Co, TX..

Child of CECIL SWEAT and DOROTHY WOOD is:

- iii. THOMAS MICHAEL<sup>12</sup> SWEAT, b. January 31, 1948, Brawley, Imperial Co, CA..

**2017.** RUTH MARY<sup>11</sup> SWEAT (*MARY OPAL<sup>10</sup> TURNER, CORE ALICE<sup>9</sup> ATCHISON, JOHN A.<sup>8</sup>, JESSE FORGESON #3<sup>7</sup>, JESSE FORGESON #2<sup>6</sup>, JESSE FERGUSON #1<sup>5</sup>, WILLIAM #4<sup>4</sup>, WILLIAM #3<sup>3</sup>, WILLIAM #2<sup>2</sup>, WILLIAM #1<sup>1</sup>*) was born July 07, 1930 in Cochise, Cochise Co, AZ.. She married KERMIT R. LEE. He was born April 27, 1929 in Casa Grande, Pinal Co, AZ..

Children of RUTH SWEAT and KERMIT LEE are:

- i. SANDRA ANN<sup>12</sup> LEE, b. January 28, 1947, El Centro, Imperial Co, CA.; m. JACK WAYNE MEEK, CA..
- ii. BUSTER WAYNE LEE, b. August 14, 1951, Tucson, San Diego Co, CA..

**2018.** LULA MAE<sup>11</sup> SWEAT (*MARY OPAL<sup>10</sup> TURNER, CORE ALICE<sup>9</sup> ATCHISON, JOHN A.<sup>8</sup>, JESSE FORGESON #3<sup>7</sup>, JESSE FORGESON #2<sup>6</sup>, JESSE FERGUSON #1<sup>5</sup>, WILLIAM #4<sup>4</sup>, WILLIAM #3<sup>3</sup>, WILLIAM #2<sup>2</sup>, WILLIAM #1<sup>1</sup>*) was born April 11, 1934 in Heber, Imperial Co, CA.. She married JAMES A. JR CRAFT May 17, 1949. He was born May 09, 1932 in Livingston, Polk Co, TX..

Children of LULA SWEAT and JAMES CRAFT are:

- i. ALAN R.<sup>12</sup> CRAFT, b. July 20, 1950, Nampa, Canyon Co, ID; m. GINA MANDRELL, January 12, 1970.
- ii. DEBORAH L. CRAFT, b. August 19, 1951, Nampa, Canyon Co, ID; m. STEVE SMITH.
- iii. DAVID L. CRAFT, b. October 26, 1952, Mt Clements, Macomb Co, MI; m. TRYDY MARICLE, February 02, 1973.

**2019.** TIMOTHY LEE<sup>11</sup> HOPSON (*MARY OPAL<sup>10</sup> TURNER, CORE ALICE<sup>9</sup> ATCHISON, JOHN A.<sup>8</sup>, JESSE FORGESON #3<sup>7</sup>, JESSE FORGESON #2<sup>6</sup>, JESSE FERGUSON #1<sup>5</sup>, WILLIAM #4<sup>4</sup>, WILLIAM #3<sup>3</sup>, WILLIAM #2<sup>2</sup>, WILLIAM #1<sup>1</sup>*) was born December 22, 1945 in Callexico, Imperial Co, CA.. He married (1) CHARLENE RAE INGRAM. She was born December 29, 1943 in Amarillo, Potter Co, TX.. He married (2) UNKNOWN November 02, 1985 in Valliant, McCurtain Co, OK..

Children of TIMOTHY HOPSON and UNKNOWN are:

- i. CYNTHIA GWYN<sup>12</sup> HOPSON, b. April 09, 1964, Corsicana, Navarro Co, TX.; m. RANDALL L. BEALL, September 03, 1981, Longview, Gregg Co, TX..
- ii. JOETTA GAIL HOPSON, b. August 02, 1966, Dallas, Dallas Co, TX.; m. RICKY W. BOULWARE, June 24, 1983, Purdon, Navarro Co, TX..

**2020.** HAROLD DALE<sup>11</sup> HOPSON (*MARY OPAL<sup>10</sup> TURNER, CORE ALICE<sup>9</sup> ATCHISON, JOHN A.<sup>8</sup>, JESSE FORGESON #3<sup>7</sup>, JESSE FORGESON #2<sup>6</sup>, JESSE FERGUSON #1<sup>5</sup>, WILLIAM #4<sup>4</sup>, WILLIAM #3<sup>3</sup>, WILLIAM #2<sup>2</sup>, WILLIAM #1<sup>1</sup>*) was born July 03, 1947 in Chula Vista, San Diego Co, CA.. He married POLLY ANN BRAMALL August 05, 1965 in Corsicana, Navarro Co, TX.. She was born July 06, 1948 in Trionidad. Las Animas Co, CO..

Children of HAROLD HOPSON and POLLY BRAMALL are:

- i. KEVIN DALE<sup>12</sup> HOPSON, b. September 10, 1969, Conroe, Montgomery Co, TX..
- ii. STEVEN WAYNE HOPSON, b. December 29, 1971, Corsicana, Navarro Co, TX..

**2021.** ESSIE KATHLEEN<sup>11</sup> BLACK (*LULA ALICE<sup>10</sup> TURNER, CORE ALICE<sup>9</sup> ATCHISON, JOHN A.<sup>8</sup>, JESSE FORGESON #3<sup>7</sup>, JESSE FORGESON #2<sup>6</sup>, JESSE FERGUSON #1<sup>5</sup>, WILLIAM #4<sup>4</sup>, WILLIAM #3<sup>3</sup>, WILLIAM #2<sup>2</sup>, WILLIAM #1<sup>1</sup>*) was born October 23, 1948 in Odessa, Ector Co, TX.. She married PAUL ALFRED CASTIGLIONE in Odessa, Ector Co, TX.. He was born May 16, 1948.

Children of ESSIE BLACK and PAUL CASTIGLIONE are:

- i. MARK PAUL<sup>12</sup> CASTIGLIONE, b. March 14, 1971, Odessa, Ector Co, TX..
- ii. AMY JULIET CASTIGLIONE, b. October 04, 1974, Houston, Harris Co, TX..

**2022.** SHEILA JEAN<sup>11</sup> TURNER (*ALTON EUGENE<sup>10</sup>, CORE ALICE<sup>9</sup> ATCHISON, JOHN A.<sup>8</sup>, JESSE FORGESON #3<sup>7</sup>, JESSE FORGESON #2<sup>6</sup>, JESSE FERGUSON #1<sup>5</sup>, WILLIAM #4<sup>4</sup>, WILLIAM #3<sup>3</sup>, WILLIAM #2<sup>2</sup>, WILLIAM #1<sup>1</sup>*) was born November 21, 1946 in Stanton, Martin Co, TX.. She married WEEMS WILLIAMS June 01, 1963 in Stanton, Martin Co, TX., son of WESLEY WILLIAMS and VONDELL DAVIS. He was born September 24, 1942 in Midland, Midland Co, TX..

Children of SHEILA TURNER and WEEMS WILLIAMS are:

- i. SHANNAH<sup>12</sup> WILLIAMS, b. September 30, 1967, Chandler AFB, AZ..
- ii. MICHELLE WILLIAMS, b. November 27, 1969, McNary, Navajo Co, AZ..

**2023.** DEBORAH LYNN<sup>11</sup> TURNER (*ALTON EUGENE<sup>10</sup>, CORE ALICE<sup>9</sup> ATCHISON, JOHN A.<sup>8</sup>, JESSE FORGESON #3<sup>7</sup>, JESSE FORGESON #2<sup>6</sup>, JESSE FERGUSON #1<sup>5</sup>, WILLIAM #4<sup>4</sup>, WILLIAM #3<sup>3</sup>, WILLIAM #2<sup>2</sup>, WILLIAM #1<sup>1</sup>*) was born June 13, 1955 in Sherman, Grayson Co, TX.. She married MIKE WILLIAMS March 22, 1975 in Midland, Midland Co, TX., son of ROBERT WILLIAMS and SHIRLEY OPAL. He was born June 11, 1954 in Camp Peddleton, CA..

Child of DEBORAH TURNER and MIKE WILLIAMS is:

- i. ERICK<sup>12</sup> WILLIAMS, b. November 13, 1980, Lubbock, Lubbock Co, TX..

**2024.** LARRY FORGISON<sup>11</sup> TURNER (*OSCAR JR<sup>10</sup>, CORE ALICE<sup>9</sup> ATCHISON, JOHN A.<sup>8</sup>, JESSE FORGESON #3<sup>7</sup>, JESSE FORGESON #2<sup>6</sup>, JESSE FERGUSON #1<sup>5</sup>, WILLIAM #4<sup>4</sup>, WILLIAM #3<sup>3</sup>, WILLIAM #2<sup>2</sup>, WILLIAM #1<sup>1</sup>*) was born March 11, 1942 in Big Spring, Howard Co, TX.. He married (1) ALVA JEAN BOYD January 25, 1962 in Midland, Midland Co, TX., daughter of A. BOYD and IMOGENE WATKINS. She was born April 02, 1943 in Blooming Grove, Navarro Co, TX.. He married (2) CATHEY LEWIS April 01, 1974 in Odessa, Ector Co, TX., daughter of W. LEWIS and VELMA YERBROUGH. She was born November 01, 1952 in Odessa, Ector Co, TX..

Children of LARRY TURNER and ALVA BOYD are:

2302.
  - i. SHERRY LYNETTE<sup>12</sup> TURNER, b. December 13, 1962, Midland, Midland Co, TX..
  - ii. CARY TODD TURNER, b. January 27, 1966.

Children of LARRY TURNER and CATHEY LEWIS are:

- iii. LARRY FRANKLIN<sup>12</sup> TURNER, b. October 01, 1975, Odessa, Ector Co, TX..
- iv. LESLIE FAITH TURNER, b. April 13, 1982, Odessa, Ector Co, TX..

**2025.** JOHNNY<sup>11</sup> TURNER (*JOHN WILLARD<sup>10</sup>, CORE ALICE<sup>9</sup> ATCHISON, JOHN A.<sup>8</sup>, JESSE FORGESON #3<sup>7</sup>, JESSE FORGESON #2<sup>6</sup>, JESSE FERGUSON #1<sup>5</sup>, WILLIAM #4<sup>4</sup>, WILLIAM #3<sup>3</sup>, WILLIAM #2<sup>2</sup>, WILLIAM #1<sup>1</sup>*) He married UNKNOWN.

Children of JOHNNY TURNER and UNKNOWN are:

- i. LORI<sup>12</sup> TURNER.
- ii. AMI TURNER.
- iii. BRENDI TURNER.

**2026.** PATTI<sup>11</sup> TURNER (*JOHN WILLARD<sup>10</sup>, CORE ALICE<sup>9</sup> ATCHISON, JOHN A.<sup>8</sup>, JESSE FORGESON #3<sup>7</sup>, JESSE FORGESON #2<sup>6</sup>, JESSE FERGUSON #1<sup>5</sup>, WILLIAM #4<sup>4</sup>, WILLIAM #3<sup>3</sup>, WILLIAM #2<sup>2</sup>, WILLIAM #1<sup>1</sup>*) She married OWENS.

Children of PATTI TURNER and OWENS are:

- i. WILLIE RAY<sup>12</sup> OWENS.
- ii. SHELLY OWENS.

iii. DUSTY GANDY OWENS.

2027. JANICE<sup>11</sup> TURNER (*JOHN WILLARD*<sup>10</sup>, *CORE ALICE*<sup>9</sup> *ATCHISON*, *JOHN A.*<sup>8</sup>, *JESSE FORGESON* #3<sup>7</sup>, *JESSE FORGESON* #2<sup>6</sup>, *JESSE FERGUSON* #1<sup>5</sup>, *WILLIAM* #4<sup>4</sup>, *WILLIAM* #3<sup>3</sup>, *WILLIAM* #2<sup>2</sup>, *WILLIAM* #1<sup>1</sup>) She married RICHARDSON.

Children of JANICE TURNER and RICHARDSON are:

- i. AARON<sup>12</sup> RICHARDSON.
- ii. JOSH RICHARDSON.

2028. MARGARET<sup>11</sup> TURNER (*JOHN WILLARD*<sup>10</sup>, *CORE ALICE*<sup>9</sup> *ATCHISON*, *JOHN A.*<sup>8</sup>, *JESSE FORGESON* #3<sup>7</sup>, *JESSE FORGESON* #2<sup>6</sup>, *JESSE FERGUSON* #1<sup>5</sup>, *WILLIAM* #4<sup>4</sup>, *WILLIAM* #3<sup>3</sup>, *WILLIAM* #2<sup>2</sup>, *WILLIAM* #1<sup>1</sup>) She married MONTY PATTERSON.

Child of MARGARET TURNER and MONTY PATTERSON is:

- i. MONICA<sup>12</sup> PATTERSON.

2029. ROBERT WAYNE<sup>11</sup> TURNER (*O.C.*<sup>10</sup>, *CORE ALICE*<sup>9</sup> *ATCHISON*, *JOHN A.*<sup>8</sup>, *JESSE FORGESON* #3<sup>7</sup>, *JESSE FORGESON* #2<sup>6</sup>, *JESSE FERGUSON* #1<sup>5</sup>, *WILLIAM* #4<sup>4</sup>, *WILLIAM* #3<sup>3</sup>, *WILLIAM* #2<sup>2</sup>, *WILLIAM* #1<sup>1</sup>) He married SANDRA HALL, daughter of M. HALL and DORIS.

Children of ROBERT TURNER and SANDRA HALL are:

- i. VICKI MICHELLE<sup>12</sup> TURNER.
- ii. TOMMY DEE TURNER.
- iii. AMBER RICHELLE TURNER.

2030. RITA DIANNE<sup>11</sup> TURNER (*O.C.*<sup>10</sup>, *CORE ALICE*<sup>9</sup> *ATCHISON*, *JOHN A.*<sup>8</sup>, *JESSE FORGESON* #3<sup>7</sup>, *JESSE FORGESON* #2<sup>6</sup>, *JESSE FERGUSON* #1<sup>5</sup>, *WILLIAM* #4<sup>4</sup>, *WILLIAM* #3<sup>3</sup>, *WILLIAM* #2<sup>2</sup>, *WILLIAM* #1<sup>1</sup>) was born August 23, 1943 in Stamford, Jones Co, TX.. She married LESLIE DONALD HULL December 17, 1960 in Stanton, Martin Co, TX., son of LESLIE HULL and LEE WEATHERED. He was born December 01, 1940 in Big Spring, Howard Co, TX..

Notes for RITA DIANNE TURNER:

Stepchild.

Children of RITA TURNER and LESLIE HULL are:

- i. LESLIE KEITH<sup>12</sup> HULL, b. February 16, 1962, Big Spring, Howard Co, TX..
- ii. MICHAEL SCOTT HULL, b. September 17, 1965, Big Spring, Howard Co, TX..

2031. JAMES RAY<sup>11</sup> RIVES (*ALTA CORENE*<sup>10</sup> *TURNER*, *CORE ALICE*<sup>9</sup> *ATCHISON*, *JOHN A.*<sup>8</sup>, *JESSE FORGESON* #3<sup>7</sup>, *JESSE FORGESON* #2<sup>6</sup>, *JESSE FERGUSON* #1<sup>5</sup>, *WILLIAM* #4<sup>4</sup>, *WILLIAM* #3<sup>3</sup>, *WILLIAM* #2<sup>2</sup>, *WILLIAM* #1<sup>1</sup>) was born August 01, 1948 in Oakland, Alameda Co, CA.. He married SUSAN RILEY October 20, 1967 in Odessa, Ector Co, TX.. She was born January 13, 1950.

Children of JAMES RIVES and SUSAN RILEY are:

- i. JAMES TODD<sup>12</sup> RIVES, b. November 29, 1968.
- ii. LAURA LEE RIVES, b. June 24, 1972.

2032. BARBARA<sup>11</sup> RIVES (*ALTA CORENE*<sup>10</sup> *TURNER*, *CORE ALICE*<sup>9</sup> *ATCHISON*, *JOHN A.*<sup>8</sup>, *JESSE FORGESON* #3<sup>7</sup>, *JESSE FORGESON* #2<sup>6</sup>, *JESSE FERGUSON* #1<sup>5</sup>, *WILLIAM* #4<sup>4</sup>, *WILLIAM* #3<sup>3</sup>, *WILLIAM* #2<sup>2</sup>, *WILLIAM* #1<sup>1</sup>) was born October 21, 1952 in Odessa, Ector Co, TX.. She married MORRIS JOE HUDSON July 05, 1974 in Odessa, Ector Co, TX., son of MORRIS HUDSON and OPAL. He was born July 21, 1952 in Odessa, Ector Co, TX..

Children of BARBARA RIVES and MORRIS HUDSON are:

- i. JOSEPH<sup>12</sup> HUDSON, b. January 07, 1979, Tulsa, Tulsa Co, OK..
- ii. JASON HUDSON, b. January 07, 1979, Tulsa, Tulsa Co, OK..
- iii. JON PETER HUDSON, b. December 31, 1984, Houston, Harris Co, TX..

2033. WILLIAM EUGENE "BILLY GENE"<sup>11</sup> COGGIN (*LILLIAN BELL*<sup>10</sup> *HENSON*, *MELISSA ALTA*<sup>9</sup> *ATCHISON*, *JOHN A.*<sup>8</sup>, *JESSE FORGESON* #3<sup>7</sup>, *JESSE FORGESON* #2<sup>6</sup>, *JESSE FERGUSON* #1<sup>5</sup>, *WILLIAM* #4<sup>4</sup>, *WILLIAM* #3<sup>3</sup>, *WILLIAM* #2<sup>2</sup>, *WILLIAM* #1<sup>1</sup>) was born March 20, 1928 in Bisbee, Cochise Co, AZ.. He married ROXY HULL November 26, 1948 in Midland, Midland Co, TX.. She was born September 13, 1932.

Children of WILLIAM COGGIN and ROXY HULL are:

- 2303. i. PATRICIA LYNN<sup>12</sup> COGGIN.
- 2304. ii. BILLY EUGENE "CHIPPER" COGGIN, b. May 27, 1954.

**2034.** LIOLA WYNELL<sup>11</sup> COGGIN (*LILLIAN BELL<sup>10</sup> HENSON, MELISSA ALTA<sup>9</sup> ATCHISON, JOHN A.<sup>8</sup>, JESSE FORGESON #3<sup>7</sup>, JESSE FORGESON #2<sup>6</sup>, JESSE FERGUSON #1<sup>5</sup>, WILLIAM #4<sup>4</sup>, WILLIAM #3<sup>3</sup>, WILLIAM #2<sup>2</sup>, WILLIAM #1<sup>1</sup>*) was born February 10, 1930 in Stanton, Martin Co, TX.. She married (1) JACK KNIGHT. She married (2) BILL COOPER.

Children of LIOLA COGGIN and JACK KNIGHT are:

- i. ALTA MAE<sup>12</sup> KNIGHT.

Notes for ALTA MAE KNIGHT:  
Died in infancy

- ii. MARY FAYE KNIGHT.

Notes for MARY FAYE KNIGHT:  
Died in infancy

- 2305. iii. RITA JEAN KNIGHT, b. September 12, 1947, Midland, Midland Co, TX..
- iv. TERESA KNIGHT.

Notes for TERESA KNIGHT:  
Died in infancy

- 2306. v. JACKIE LOIS KNIGHT, b. December 02, 1951.
- 2307. vi. LINDA FAY KNIGHT, b. January 13, 1953.

**2035.** ALTA MAY<sup>11</sup> COGGIN (*LILLIAN BELL<sup>10</sup> HENSON, MELISSA ALTA<sup>9</sup> ATCHISON, JOHN A.<sup>8</sup>, JESSE FORGESON #3<sup>7</sup>, JESSE FORGESON #2<sup>6</sup>, JESSE FERGUSON #1<sup>5</sup>, WILLIAM #4<sup>4</sup>, WILLIAM #3<sup>3</sup>, WILLIAM #2<sup>2</sup>, WILLIAM #1<sup>1</sup>*) was born December 06, 1932 in Taylor Co, TX.. She married CLAUDE STRAUB January 23, 1950 in Lovington, NM.. He was born December 16, 1929 in Stanton, Martin Co, TX..

Children of ALTA COGGIN and CLAUDE STRAUB are:

- 2308. i. CLAUDE WALLACE<sup>12</sup> STRAUB, b. November 23, 1950, Stanton, Martin Co, TX..
- 2309. ii. WILLIAM CHARLES STRAUB, b. August 12, 1956, Stanton, Martin Co, TX..

**2036.** EVELYN JOYCE<sup>11</sup> COGGIN (*LILLIAN BELL<sup>10</sup> HENSON, MELISSA ALTA<sup>9</sup> ATCHISON, JOHN A.<sup>8</sup>, JESSE FORGESON #3<sup>7</sup>, JESSE FORGESON #2<sup>6</sup>, JESSE FERGUSON #1<sup>5</sup>, WILLIAM #4<sup>4</sup>, WILLIAM #3<sup>3</sup>, WILLIAM #2<sup>2</sup>, WILLIAM #1<sup>1</sup>*) was born March 06, 1938 in Bisbee, Cochise Co, AZ.. She married (1) A. C. STONE. He was born November 26, 1934 in Electra, TX.. She married (2) CLIFFORD E. JR HOGUE October 08, 1976 in Midland, Midland Co, TX.. He was born July 04, 1946 in Midland, Midland Co, TX..

Children of EVELYN COGGIN and A. STONE are:

- 2310. i. MASON CURTIS<sup>12</sup> STONE, b. May 08, 1956, Midland, Midland Co, TX..
- ii. JERRY DAVID STONE, b. February 03, 1959, Iraan, Pecos Co, TXC..
- iii. LARRY EUGENE STONE, b. March 06, 1962, Stockton, Pecos Co, TX/.

**2037.** BRENDA GAIL<sup>11</sup> HENSON (*LEWIS DWAIN<sup>10</sup>, MELISSA ALTA<sup>9</sup> ATCHISON, JOHN A.<sup>8</sup>, JESSE FORGESON #3<sup>7</sup>, JESSE FORGESON #2<sup>6</sup>, JESSE FERGUSON #1<sup>5</sup>, WILLIAM #4<sup>4</sup>, WILLIAM #3<sup>3</sup>, WILLIAM #2<sup>2</sup>, WILLIAM #1<sup>1</sup>*) She married (1) JAMES WILLIAM STROUD. She married (2) CHARLES ROACH.

Children of BRENDA HENSON and JAMES STROUD are:

- i. ELIZABETH ERIN<sup>12</sup> STROUD.
- ii. ASHLEY GAIL STROUD.

Child of BRENDA HENSON and CHARLES ROACH is:

- iii. SHANE CHARLES<sup>12</sup> ROACH.

2038. GARY DWAIN<sup>11</sup> HENSON (*LEWIS DWAIN<sup>10</sup>, MELISSA ALTA<sup>9</sup> ATCHISON, JOHN A.<sup>8</sup>, JESSE FORGESON #3<sup>7</sup>, JESSE FORGESON #2<sup>6</sup>, JESSE FERGUSON #1<sup>5</sup>, WILLIAM #4<sup>4</sup>, WILLIAM #3<sup>3</sup>, WILLIAM #2<sup>2</sup>, WILLIAM #1<sup>1</sup>*) He married MARY OVERBY.

Children of GARY HENSON and MARY OVERBY are:

- i. ERIC<sup>12</sup> HENSON.
- ii. UNKNOWN HENSON.

2039. SHIRLEY ANN<sup>11</sup> HENSON (*THERON LEMAN<sup>10</sup>, MELISSA ALTA<sup>9</sup> ATCHISON, JOHN A.<sup>8</sup>, JESSE FORGESON #3<sup>7</sup>, JESSE FORGESON #2<sup>6</sup>, JESSE FERGUSON #1<sup>5</sup>, WILLIAM #4<sup>4</sup>, WILLIAM #3<sup>3</sup>, WILLIAM #2<sup>2</sup>, WILLIAM #1<sup>1</sup>*) was born April 09, 1939. She married BOB TOTTLEBEN.

Child of SHIRLEY HENSON and BOB TOTTLEBEN is:

- i. TERESA L.<sup>12</sup> TOTTLEBEN, b. April 05, 1963.

2040. JERRY L.<sup>11</sup> HENSON (*THERON LEMAN<sup>10</sup>, MELISSA ALTA<sup>9</sup> ATCHISON, JOHN A.<sup>8</sup>, JESSE FORGESON #3<sup>7</sup>, JESSE FORGESON #2<sup>6</sup>, JESSE FERGUSON #1<sup>5</sup>, WILLIAM #4<sup>4</sup>, WILLIAM #3<sup>3</sup>, WILLIAM #2<sup>2</sup>, WILLIAM #1<sup>1</sup>*) was born December 05, 1943 in Stanton, Martin Co, TX.. He married DELORES WAITE.

Child of JERRY HENSON and DELORES WAITE is:

- i. JAMES ROBERT<sup>12</sup> HENSON, b. April 11, 1968.

2041. JUNE<sup>11</sup> ROSS (*VIDA IMOGENE<sup>10</sup> KELLY, ESTA ELLEN<sup>9</sup> ATCHISON, JOHN A.<sup>8</sup>, JESSE FORGESON #3<sup>7</sup>, JESSE FORGESON #2<sup>6</sup>, JESSE FERGUSON #1<sup>5</sup>, WILLIAM #4<sup>4</sup>, WILLIAM #3<sup>3</sup>, WILLIAM #2<sup>2</sup>, WILLIAM #1<sup>1</sup>*) was born June 02, 1936 in Midland, Midland Co, TX.. She married ROBERT JOE CARROTHERS December 23, 1954 in Alpine, TX.. He was born April 29, 1936 in Pharr, Hidalgo Co, TX..

Children of JUNE ROSS and ROBERT CARROTHERS are:

2311. i. ROBERT STEVEN<sup>12</sup> CARROTHERS, b. July 19, 1956, Biloxi, Harrison Co, MS..
- ii. KIM ELLEN CARROTHERS, b. March 27, 1959, Alpine, TX.; m. FLOYD E. 111 HUTTO, March 13, 1982, Bedford, Tarrant Co, TX.; b. December 13, 1958, Tacoma, Pierce Co, TX..
- iii. SCOTT ALAN CARROTHERS, b. October 12, 1965.

2042. DORIS ELLEN<sup>11</sup> ROSS (*VIDA IMOGENE<sup>10</sup> KELLY, ESTA ELLEN<sup>9</sup> ATCHISON, JOHN A.<sup>8</sup>, JESSE FORGESON #3<sup>7</sup>, JESSE FORGESON #2<sup>6</sup>, JESSE FERGUSON #1<sup>5</sup>, WILLIAM #4<sup>4</sup>, WILLIAM #3<sup>3</sup>, WILLIAM #2<sup>2</sup>, WILLIAM #1<sup>1</sup>*) was born September 19, 1939 in Midland, Midland Co, TX.. She married ARLIE WEATHERMAN January 06, 1961 in Ft Stockton, TX.. He was born May 01, 1940 in Lamesa, TX..

Children of DORIS ROSS and ARLIE WEATHERMAN are:

2312. i. VICINDY<sup>12</sup> WEATHERMAN, b. November 04, 1961, Alpine, TX..
- ii. GUY WAYNE WEATHERMAN, b. February 12, 1964.
- iii. BILINDY WEATHERMAN, b. February 12, 1965, Alpine, TX.; m. CHARLES RICHARD JR BOWLES, September 20, 1986, Stockton, TX.; b. July 07, 1957, Ft Stockton, TX..

2043. JOSEPH W.<sup>11</sup> STEPHENS (*HELEN NADINE<sup>10</sup> KELLY, ESTA ELLEN<sup>9</sup> ATCHISON, JOHN A.<sup>8</sup>, JESSE FORGESON #3<sup>7</sup>, JESSE FORGESON #2<sup>6</sup>, JESSE FERGUSON #1<sup>5</sup>, WILLIAM #4<sup>4</sup>, WILLIAM #3<sup>3</sup>, WILLIAM #2<sup>2</sup>, WILLIAM #1<sup>1</sup>*) was born July 06, 1946 in Lubbock, TX.. He married MERRY SUE HOWARD August 25, 1967 in Poteet, TX.. She was born December 30, 1943 in Poteet, Atascosa Co, TX..

Child of JOSEPH STEPHENS and MERRY HOWARD is:

- i. BRADLEY SCOTT<sup>12</sup> STEPHENS, b. May 07, 1971, San Antonio, TX..

2044. KENNETH K.<sup>11</sup> STEPHENS (*HELEN NADINE<sup>10</sup> KELLY, ESTA ELLEN<sup>9</sup> ATCHISON, JOHN A.<sup>8</sup>, JESSE FORGESON #3<sup>7</sup>, JESSE FORGESON #2<sup>6</sup>, JESSE FERGUSON #1<sup>5</sup>, WILLIAM #4<sup>4</sup>, WILLIAM #3<sup>3</sup>, WILLIAM #2<sup>2</sup>, WILLIAM #1<sup>1</sup>*) was born November 27, 1949 in Urbana, IL.. He married LINDA LEE GIBSON May 18, 1974 in Dallas, TX.. She was born July 24, 1951 in Dallas, TX..

Children of KENNETH STEPHENS and LINDA GIBSON are:

- i. KIMBERLY BROOKE<sup>12</sup> STEPHENS, b. June 30, 1977, Dallas, Dallas Co, TX..
- ii. COURTNEY LEE STEPHENS, b. March 26, 1979, Dallas, Dallas Co, TX..
- iii. CHRISTINE KELLY STEPHENS, b. February 23, 1983, Dallas, Dallas Co, TX..

iv. CAROLINE GIBSON STEPHENS, b. May 02, 1985, Dallas, Dallas Co, TX..

**2045.** DIANE CAROL<sup>11</sup> STEPHENS (*HELEN NADINE<sup>10</sup> KELLY, ESTA ELLEN<sup>9</sup> ATCHISON, JOHN A.<sup>8</sup>, JESSE FORGESON #3<sup>7</sup>, JESSE FORGESON #2<sup>6</sup>, JESSE FERGUSON #1<sup>5</sup>, WILLIAM #4<sup>4</sup>, WILLIAM #3<sup>3</sup>, WILLIAM #2<sup>2</sup>, WILLIAM #1<sup>1</sup>*) was born July 02, 1955 in Arrington, Cambridgeshire, England. She married BARRY DEAL PACKER June 03, 1978 in Abilene, TX.. He was born March 17, 1956 in Dallas, Dallas Co, TX..

Children of DIANE STEPHENS and BARRY PACKER are:

- i. COLLIN BELL<sup>12</sup> PACKER, b. March 13, 1984, Abilene, TX..
- ii. CLARK STEPHEN PACKER, b. December 20, 1985, Abilene, TX..

**2046.** CAROLYN ELIZABETH<sup>11</sup> KELLY (*JOHN WALLACE<sup>10</sup>, ESTA ELLEN<sup>9</sup> ATCHISON, JOHN A.<sup>8</sup>, JESSE FORGESON #3<sup>7</sup>, JESSE FORGESON #2<sup>6</sup>, JESSE FERGUSON #1<sup>5</sup>, WILLIAM #4<sup>4</sup>, WILLIAM #3<sup>3</sup>, WILLIAM #2<sup>2</sup>, WILLIAM #1<sup>1</sup>*) was born April 29, 1944 in Stanton, Martin Co, TX.. She married BILL STONE September 08, 1964 in Stanton, Martin Co, TX.. He was born June 02, 1940 in Stanton, Martin Co, TX..

Children of CAROLYN KELLY and BILL STONE are:

- i. WALLACE WALTON<sup>12</sup> STONE, b. August 01, 1969, Midland, Midland Co, TX..
- ii. CHRISTOPHER CANNON STONE, b. January 24, 1971, Midland, Midland Co, TX..

**2047.** BELINDA KEY<sup>11</sup> CLARK (*MARY RUTH<sup>10</sup> KELLY, ESTA ELLEN<sup>9</sup> ATCHISON, JOHN A.<sup>8</sup>, JESSE FORGESON #3<sup>7</sup>, JESSE FORGESON #2<sup>6</sup>, JESSE FERGUSON #1<sup>5</sup>, WILLIAM #4<sup>4</sup>, WILLIAM #3<sup>3</sup>, WILLIAM #2<sup>2</sup>, WILLIAM #1<sup>1</sup>*) was born March 05, 1948 in Odessa, Ector Co, TX.. She married (1) GARY REED February 03, 1967 in Weatherford, Palopinto Co, TX.. He was born August 18, 1943 in Covington, Allaghany Co, VA., and died September 16, 1978 in Miami, Dade Co, FL.. She married (2) GERALD DENNIS RENFRO December 02, 1980 in Carrizo Springs, Dimmit Co, TX.. He was born May 25, 1952 in Corpus Christi, TX..

Children of BELINDA CLARK and GERALD RENFRO are:

- i. DERRICK WALKER<sup>12</sup> RENFRO, b. July 30, 1981, Odessa, Ector Co, TX..
- ii. KAYLA DENISE RENFRO, b. September 25, 1983, Uvalde, TX..
- iii. TRENT MORGAN RENFRO, b. November 21, 1985, Monahans, Ward Co, TX..

**2048.** CLAUDE PHILIP<sup>11</sup> CLARK (*MARY RUTH<sup>10</sup> KELLY, ESTA ELLEN<sup>9</sup> ATCHISON, JOHN A.<sup>8</sup>, JESSE FORGESON #3<sup>7</sup>, JESSE FORGESON #2<sup>6</sup>, JESSE FERGUSON #1<sup>5</sup>, WILLIAM #4<sup>4</sup>, WILLIAM #3<sup>3</sup>, WILLIAM #2<sup>2</sup>, WILLIAM #1<sup>1</sup>*) was born October 09, 1950 in Big Spring, Howard Co, TX.. He married JANET LEE HENRY May 05, 1971 in Andrews, TX.. She was born May 14, 1954 in Snyder, TX..

Children of CLAUDE CLARK and JANET HENRY are:

- i. PHILIP WAYNE<sup>12</sup> CLARK, b. December 30, 1972, Andrews, TX..
- ii. SHELLEY RENE CLARK, b. May 07, 1974, Magnolia, Columbia Co, AR..

**2049.** HOMER LEE<sup>11</sup> HULL (*JUANITA<sup>10</sup> ATCHISON, CORNELIUS FORGESON<sup>9</sup>, JOHN A.<sup>8</sup>, JESSE FORGESON #3<sup>7</sup>, JESSE FORGESON #2<sup>6</sup>, JESSE FERGUSON #1<sup>5</sup>, WILLIAM #4<sup>4</sup>, WILLIAM #3<sup>3</sup>, WILLIAM #2<sup>2</sup>, WILLIAM #1<sup>1</sup>*) was born April 18, 1935 in Stanton, Martin Co, TX.. He married DORIS BRYANT August 01, 1953 in Stanton, Martin Co, TX.. She was born January 22, 1936 in Lenorah, TX..

Children of HOMER HULL and DORIS BRYANT are:

2313. i. BRADFORD<sup>12</sup> HULL, b. September 30, 1954, Stanton, Martin Co, TX..
2314. ii. DENNETH HULL, b. October 07, 1955, Stanton, Martin Co, TX..
- iii. GARRY DEE HULL, b. February 10, 1958, Big Spring, Howard Co, TX.; m. JULIE HAWKINS, November 10, 1986, Aspermont, Stonewell Co, TX.; b. February 19, 1960, Hamlin, Jones Co, TX..
2315. iv. TRESSA ANN HULL, b. July 18, 1960, Big Spring, Howard Co, TX..

**2050.** LOVETA MODINE<sup>11</sup> HULL (*JUANITA<sup>10</sup> ATCHISON, CORNELIUS FORGESON<sup>9</sup>, JOHN A.<sup>8</sup>, JESSE FORGESON #3<sup>7</sup>, JESSE FORGESON #2<sup>6</sup>, JESSE FERGUSON #1<sup>5</sup>, WILLIAM #4<sup>4</sup>, WILLIAM #3<sup>3</sup>, WILLIAM #2<sup>2</sup>, WILLIAM #1<sup>1</sup>*) was born May 07, 1939 in Stanton, Martin Co, TX.. She married RAY POPE April 02, 1955 in Stanton, Martin Co, TX.. He was born February 27, 1935 in Laraine, Mitchell Co, TX..

Children of LOVETA HULL and RAY POPE are:



William #1 ATCHISON

- 2316. i. RICKY RAY<sup>12</sup> POPE, b. March 13, 1957, Big Spring, Howard Co, TX..
- 2317. ii. DEBORA LYNN POPE, b. April 13, 1959, Big Spring, Howard Co, TX..
- 2318. iii. KAREN DENISE POPE, b. March 03, 1961, Big Spring, Howard Co, TX..
- 2319. iv. NESHA ANN POPE, b. February 14, 1962, Big Spring, Howard Co, TX..

**2051.** DOROTHY GEAN<sup>11</sup> HULL (*JUANITA<sup>10</sup> ATCHISON, CORNELIUS FORGESON<sup>9</sup>, JOHN A.<sup>8</sup>, JESSE FORGESON #3<sup>7</sup>, JESSE FORGESON #2<sup>6</sup>, JESSE FERGUSON #1<sup>5</sup>, WILLIAM #4<sup>4</sup>, WILLIAM #3<sup>3</sup>, WILLIAM #2<sup>2</sup>, WILLIAM #1<sup>1</sup>*) was born March 06, 1942 in Stanton, Martin Co, TX.. She married KIMMIE LONG 1960 in Sterling City, Sterling Co, TX.. He was born January 16, 1941 in Stanton, Martin Co, TX..

Children of DOROTHY HULL and KIMMIE LONG are:

- i. KIM ALLEN<sup>12</sup> LONG, b. September 22, 1960, Big Spring, Howard Co, TX..
- ii. BRADY DALE LONG, b. July 02, 1962, Big Spring, Howard Co, TX..
- iii. KELLY GENE LONG, b. July 28, 1964, Big Spring, Howard Co, TX..
- iv. CORY DEAN LONG, b. August 31, 1974, Big Spring, Howard Co, TX..

**2052.** BOBBY DON<sup>11</sup> HULL (*JUANITA<sup>10</sup> ATCHISON, CORNELIUS FORGESON<sup>9</sup>, JOHN A.<sup>8</sup>, JESSE FORGESON #3<sup>7</sup>, JESSE FORGESON #2<sup>6</sup>, JESSE FERGUSON #1<sup>5</sup>, WILLIAM #4<sup>4</sup>, WILLIAM #3<sup>3</sup>, WILLIAM #2<sup>2</sup>, WILLIAM #1<sup>1</sup>*) was born December 20, 1952 in Stanton, Martin Co, TX.. He married SUSIE CAROL MEHAFFEY June 22, 1973 in Stanton, Martin Co, TX.. She was born January 21, 1954 in Sherman, Grayson Co, TX..

Children of BOBBY HULL and SUSIE MEHAFFEY are:

- i. BRETT WENDELL<sup>12</sup> HULL, b. July 29, 1979, Abilene, TX..
- ii. KENNETH WAYNE HULL, b. June 23, 1981, Lubbock, Lubbock Co, TX..

**2053.** MARILYN<sup>11</sup> STINCHOMB (*MARJORIE<sup>10</sup> ATCHISON, CORNELIUS FORGESON<sup>9</sup>, JOHN A.<sup>8</sup>, JESSE FORGESON #3<sup>7</sup>, JESSE FORGESON #2<sup>6</sup>, JESSE FERGUSON #1<sup>5</sup>, WILLIAM #4<sup>4</sup>, WILLIAM #3<sup>3</sup>, WILLIAM #2<sup>2</sup>, WILLIAM #1<sup>1</sup>*) was born June 28, 1948 in Ranger, Eastland Co, TX.. She married JIMMY DON WAGONER October 08, 1968 in Odessa, Ector Co, TX.. He was born July 14, 1946 in Abilene, TX..

Children of MARILYN STINCHOMB and JIMMY WAGONER are:

- i. KIMBERLY DAWN<sup>12</sup> WAGONER, b. January 25, 1978, Arlington, TX..
- ii. SARAH LYNN WAGONER, b. February 12, 1979, Arlington, TX..

**2054.** CHERL ANN<sup>11</sup> STINCHOMB (*MARJORIE<sup>10</sup> ATCHISON, CORNELIUS FORGESON<sup>9</sup>, JOHN A.<sup>8</sup>, JESSE FORGESON #3<sup>7</sup>, JESSE FORGESON #2<sup>6</sup>, JESSE FERGUSON #1<sup>5</sup>, WILLIAM #4<sup>4</sup>, WILLIAM #3<sup>3</sup>, WILLIAM #2<sup>2</sup>, WILLIAM #1<sup>1</sup>*) was born March 11, 1950 in Ranger, Eastland Co, TX.. She married THOMAS MICHAEL BUCHTA June 04, 1973 in Houston, TX.. He was born December 11, 1949 in Houston, TX..

Children of CHERL STINCHOMB and THOMAS BUCHTA are:

- i. LARA KATRYA<sup>12</sup> BUCHTA, b. November 10, 1976, Nacogdoches, TX..
- ii. SAMUEL GARRETT BUCHTA, b. September 25, 1981, Missoula, Missoula Co, MT..

**2055.** RICHARD CHARLES<sup>11</sup> PETERSON (*ILA VIRGINIA<sup>10</sup> ATCHISON, CORNELIUS FORGESON<sup>9</sup>, JOHN A.<sup>8</sup>, JESSE FORGESON #3<sup>7</sup>, JESSE FORGESON #2<sup>6</sup>, JESSE FERGUSON #1<sup>5</sup>, WILLIAM #4<sup>4</sup>, WILLIAM #3<sup>3</sup>, WILLIAM #2<sup>2</sup>, WILLIAM #1<sup>1</sup>*) was born July 08, 1950 in Ontario, Malher Co, OR.. He married CAROLYN JANE BECKER October 01, 1971 in Newton, KS.. She was born January 27, 1950 in Newton, Harvey Co, KS..

Children of RICHARD PETERSON and CAROLYN BECKER are:

- i. CHRIS AARON<sup>12</sup> PETERSON, b. April 16, 1975, Newton, Harvey Co, KS..
- ii. ANDREW JARED PETERSON, b. September 11, 1979, Newton, Harvey Co, KS..

**2056.** LINDA KAYE<sup>11</sup> PETERSON (*ILA VIRGINIA<sup>10</sup> ATCHISON, CORNELIUS FORGESON<sup>9</sup>, JOHN A.<sup>8</sup>, JESSE FORGESON #3<sup>7</sup>, JESSE FORGESON #2<sup>6</sup>, JESSE FERGUSON #1<sup>5</sup>, WILLIAM #4<sup>4</sup>, WILLIAM #3<sup>3</sup>, WILLIAM #2<sup>2</sup>, WILLIAM #1<sup>1</sup>*) was born December 06, 1951 in McCall, Valley Co, ID.. She married (1) CHARLES RAY WOOD February 16, 1973. She married (2) SALVADOR A. PARAMO May 26, 1984 in El Centro, CA.. He was born January 04, 1956 in Brawley, Imperial Co, CA..

Child of LINDA PETERSON and CHARLES WOOD is:

- i. CHRIS ROT<sup>12</sup> WOOD, b. August 04, 1974, El Centro, Imperial Co, CA..

Child of LINDA PETERSON and SALVADOR PARAMO is:

- ii. SEAN VENTURA<sup>12</sup> PARAMO, b. December 13, 1985, Brawley, Imperial Co, CA..

**2057.** KENNETH RAY<sup>11</sup> PETERSON (*ILA VIRGINIA<sup>10</sup> ATCHISON, CORNELIUS FORGESON<sup>9</sup>, JOHN A.<sup>8</sup>, JESSE FORGESON #3<sup>7</sup>, JESSE FORGESON #2<sup>6</sup>, JESSE FERGUSON #1<sup>5</sup>, WILLIAM #4<sup>4</sup>, WILLIAM #3<sup>3</sup>, WILLIAM #2<sup>2</sup>, WILLIAM #1<sup>1</sup>*) was born August 04, 1953 in Ontario, Malher Co, OR.. He married ELIZABETH CAJIGAS May 24, 1975 in El Centro, CA.. She was born January 22, 1956 in Lamesa, San Giego Co, CA..

Children of KENNETH PETERSON and ELIZABETH CAJIGAS are:

- i. JESSICA ANN<sup>12</sup> PETERSON, b. September 25, 1981, El Centro, Imperial Co, CA..
- ii. BRENT RYAN PETERSON, b. August 22, 1984, El Centro, Imperial Co, CA..
- iii. MELISSA NICOLE PETERSON, b. June 25, 1986, El Centro, Imperial Co, CA..

**2058.** BONNIE LOU<sup>11</sup> HILL (*BOBBIE LOU<sup>10</sup> ATCHISON, CORNELIUS FORGESON<sup>9</sup>, JOHN A.<sup>8</sup>, JESSE FORGESON #3<sup>7</sup>, JESSE FORGESON #2<sup>6</sup>, JESSE FERGUSON #1<sup>5</sup>, WILLIAM #4<sup>4</sup>, WILLIAM #3<sup>3</sup>, WILLIAM #2<sup>2</sup>, WILLIAM #1<sup>1</sup>*) was born September 12, 1952 in Big Spring, Howard Co, TX.. She married MICHAEL EDWARD BRUMLEY December 27, 1971 in Stanton, Martin Co, TX.. He was born May 16, 1951 in Big Spring, Howard Co, TX..

Children of BONNIE HILL and MICHAEL BRUMLEY are:

- i. SUSAN NICLOE<sup>12</sup> BRUMLEY, b. September 25, 1979, Lubbock, Lubbock Co, TX..
- ii. STEPHEN TERRELL BRUMLEY, b. August 02, 1982, Dallas, Dallas Co, TX..

**2059.** BYRON JAMES<sup>11</sup> HILL (*BOBBIE LOU<sup>10</sup> ATCHISON, CORNELIUS FORGESON<sup>9</sup>, JOHN A.<sup>8</sup>, JESSE FORGESON #3<sup>7</sup>, JESSE FORGESON #2<sup>6</sup>, JESSE FERGUSON #1<sup>5</sup>, WILLIAM #4<sup>4</sup>, WILLIAM #3<sup>3</sup>, WILLIAM #2<sup>2</sup>, WILLIAM #1<sup>1</sup>*) was born March 27, 1957 in Big Spring, Howard Co, TX.. He married EVELYN DIANA ADAMS January 10, 1976 in Big Spring, Howard Co, TX.. She was born October 25, 1959 in Big Spring, Howard Co, TX..

Children of BYRON HILL and EVELYN ADAMS are:

- i. REBECCA ANN<sup>12</sup> HILL, b. August 07, 1976, Big Spring, Howard Co, TX..
- ii. BRENT LEE HILL, b. July 18, 1978, Lamesa, Dawson Co, TX..
- iii. DANIELLE NICOLE HILL, b. September 05, 1982, Lamesa, Dawson Co, TX..

**2060.** BRUCE GORDON<sup>11</sup> HILL (*BOBBIE LOU<sup>10</sup> ATCHISON, CORNELIUS FORGESON<sup>9</sup>, JOHN A.<sup>8</sup>, JESSE FORGESON #3<sup>7</sup>, JESSE FORGESON #2<sup>6</sup>, JESSE FERGUSON #1<sup>5</sup>, WILLIAM #4<sup>4</sup>, WILLIAM #3<sup>3</sup>, WILLIAM #2<sup>2</sup>, WILLIAM #1<sup>1</sup>*) was born February 26, 1960 in Big Spring, Howard Co, TX.. He married SANDRA KAY SQUIBB October 06, 1978 in Ackerly, Martin Co, TX.. She was born January 27, 1956 in Bryan, Brazos Co, TX..

Children of BRUCE HILL and SANDRA SQUIBB are:

- i. BRUCE CORY<sup>12</sup> HILL, b. March 07, 1981, Lubbock, Lubbock Co, TX..
- ii. MELISSA KAY HILL, b. July 13, 1983, Lubbock, Lubbock Co, TX..

**2061.** JAY WAYNE<sup>11</sup> ROBINSON (*ETTIE IDELL<sup>10</sup> HENSON, ELVIE MAY<sup>9</sup> ATCHISON, JOHN A.<sup>8</sup>, JESSE FORGESON #3<sup>7</sup>, JESSE FORGESON #2<sup>6</sup>, JESSE FERGUSON #1<sup>5</sup>, WILLIAM #4<sup>4</sup>, WILLIAM #3<sup>3</sup>, WILLIAM #2<sup>2</sup>, WILLIAM #1<sup>1</sup>*) was born October 12, 1936 in Odessa, Ector Co, TX.. He married BARBARA KEY FORD December 20, 1957 in Fairbanks, AK.. She was born February 07, 1941 in Odessa, Ector Co, TX..

Children of JAY ROBINSON and BARBARA FORD are:

2320. i. CARLTON JAY<sup>12</sup> ROBINSON, b. July 27, 1958, Fairbanks, AK (North Star Borough).
- ii. RAYMOND GALE ROBINSON, b. September 20, 1960, Fairbanks, AK.; d. September 20, 1960, Fairbanks, AK..
- iii. JENICE MICHELLE ROBINSON, b. October 26, 1961, Seward, AK; d. October 26, 1961, Seward, AK.
2321. iv. JANICE KAY ROBINSON, b. September 04, 1964, Abilene, TX..

**2062.** MORRIS GALE<sup>11</sup> ROBINSON (*ETTIE IDELL<sup>10</sup> HENSON, ELVIE MAY<sup>9</sup> ATCHISON, JOHN A.<sup>8</sup>, JESSE FORGESON #3<sup>7</sup>, JESSE FORGESON #2<sup>6</sup>, JESSE FERGUSON #1<sup>5</sup>, WILLIAM #4<sup>4</sup>, WILLIAM #3<sup>3</sup>, WILLIAM #2<sup>2</sup>, WILLIAM #1<sup>1</sup>*) was born August 13, 1938 in Big Spring, Howard Co, TX.. He married LONORA JEAN MARSTON August 10, 1965 in Palo Alto, Santa Clara Co, CA.. She was born December 20, 1940 in Albuquerque, Bernalillo Co, NM..

Children of MORRIS ROBINSON and LONORA MARSTON are:

William #1 ATCHISON

2322. i. MORRIS GALE<sup>12</sup> ROBINSON, b. December 30, 1967, Redwood City, San Mateo Co, CA..  
ii. ETTIE MARIE ROBINSON, b. December 19, 1968, Redwood City, San Mateo Co, CA..  
iii. VICTORY JANE ROBINSON, b. October 17, 1971, Redwood City, San Mateo Co, CA..  
iv. JOHN THORBAN ROBINSON, b. February 22, 1973, Redwood City, San Mateo Co, CA..

2063. BARBARA JUNE<sup>11</sup> HENSON (*MAYRON NELSON "BUCK"<sup>10</sup>, ELVIE MAY<sup>9</sup> ATCHISON, JOHN A.<sup>8</sup>, JESSE FORGESON #3<sup>7</sup>, JESSE FORGESON #2<sup>6</sup>, JESSE FERGUSON #1<sup>5</sup>, WILLIAM #4<sup>4</sup>, WILLIAM #3<sup>3</sup>, WILLIAM #2<sup>2</sup>, WILLIAM #1<sup>1</sup>*) was born February 28, 1945 in Weslaco, TX.. She married DAVID ALLEN YOUNG February 03, 1968 in Weslaco, TX.. He was born December 08, 1944.

Children of BARBARA HENSON and DAVID YOUNG are:

- i. AIMEE MARIE<sup>12</sup> YOUNG, b. July 27, 1972, Houston, Harris Co, TX..  
ii. TRAVIS HENSON YOUNG, b. November 15, 1975, Austin, TX..

2064. STEPHEN WAYNE<sup>11</sup> HENSON (*MAYRON NELSON "BUCK"<sup>10</sup>, ELVIE MAY<sup>9</sup> ATCHISON, JOHN A.<sup>8</sup>, JESSE FORGESON #3<sup>7</sup>, JESSE FORGESON #2<sup>6</sup>, JESSE FERGUSON #1<sup>5</sup>, WILLIAM #4<sup>4</sup>, WILLIAM #3<sup>3</sup>, WILLIAM #2<sup>2</sup>, WILLIAM #1<sup>1</sup>*) was born May 26, 1951 in Weslaco, TX.. He married DEBRA KAY POLKA June 11, 1968 in Houston, TX.. She was born August 18, 1954 in Houston, Harris Co, TX..

Children of STEPHEN HENSON and DEBRA POLKA are:

- i. ASHLEY PAIGE<sup>12</sup> HENSON, b. August 10, 1984, Houston, Harris Co, TX..  
ii. KYLE NELSON HENSON, b. December 07, 1986, Houston, Harris Co, TX..

2065. JOEL LEE<sup>11</sup> ADAMS (*SARAH EYVLENE<sup>10</sup> HENSON, ELVIE MAY<sup>9</sup> ATCHISON, JOHN A.<sup>8</sup>, JESSE FORGESON #3<sup>7</sup>, JESSE FORGESON #2<sup>6</sup>, JESSE FERGUSON #1<sup>5</sup>, WILLIAM #4<sup>4</sup>, WILLIAM #3<sup>3</sup>, WILLIAM #2<sup>2</sup>, WILLIAM #1<sup>1</sup>*) was born April 12, 1937 in Odessa, Ector Co, TX.. He married (1) SALLY K. GUTHRIE May 22, 1964 in Hollywood, CA.. She was born October 21, 1940 in Omaha, NE.. He married (2) CHARLOTTE LOUISE BIZICH June 17, 1994 in Crane, TX.. She was born January 10, 1964 in Indiana, PA..

Children of JOEL ADAMS and SALLY GUTHRIE are:

- i. CYNTHIA LEE<sup>12</sup> ADAMS, b. July 03, 1965, Woodland Hills, CA.; m. DARRELL WALFRED SAPP, June 09, 1990, Glendale, CA.; b. April 08, 1964.  
ii. SUZANNE MICHELLE ADAMS, b. December 21, 1966, Woodland Hills, CA.; m. JAMES RAYMOND CLENDENE, February 22, 1992, Glendale, CA..

2066. LOWELL B.<sup>11</sup> ADAMS (*SARAH EYVLENE<sup>10</sup> HENSON, ELVIE MAY<sup>9</sup> ATCHISON, JOHN A.<sup>8</sup>, JESSE FORGESON #3<sup>7</sup>, JESSE FORGESON #2<sup>6</sup>, JESSE FERGUSON #1<sup>5</sup>, WILLIAM #4<sup>4</sup>, WILLIAM #3<sup>3</sup>, WILLIAM #2<sup>2</sup>, WILLIAM #1<sup>1</sup>*) was born April 29, 1938 in Odessa, Ector Co, TX.. He married BETTY JANE CAIN August 21, 1965 in Dallas, TX.. She was born August 08, 1943 in Dallas, Dallas Co, TX..

Child of LOWELL ADAMS and BETTY CAIN is:

- i. STEVEN HEATH<sup>12</sup> ADAMS, b. April 24, 1968, Austin, TX..

2067. DONALD FAYRON<sup>11</sup> ADAMS (*SARAH EYVLENE<sup>10</sup> HENSON, ELVIE MAY<sup>9</sup> ATCHISON, JOHN A.<sup>8</sup>, JESSE FORGESON #3<sup>7</sup>, JESSE FORGESON #2<sup>6</sup>, JESSE FERGUSON #1<sup>5</sup>, WILLIAM #4<sup>4</sup>, WILLIAM #3<sup>3</sup>, WILLIAM #2<sup>2</sup>, WILLIAM #1<sup>1</sup>*) was born June 15, 1955 in Crane, TX.. He married CYNTHIA LEE BRANCH May 14, 1988 in San Antonio, TX.. She was born July 11, 1964 in San Antonio, TX..

Children of DONALD ADAMS and CYNTHIA BRANCH are:

- i. SAMANTHA EADES<sup>12</sup> ADAMS, b. San Antonio, TX..  
ii. HARRISON FITZHUGH ADAMS, b. San Antonio, TX..  
iii. CHARLES HENSON ADAMS, b. June 07, 1989, San Antonio, TX..  
iv. SILVIA ALEXANDRA ADAMS, b. August 13, 1990, San Antonio, TX..

2068. NANCY LEE<sup>11</sup> HENSON (*OCIE GERALD<sup>10</sup>, ELVIE MAY<sup>9</sup> ATCHISON, JOHN A.<sup>8</sup>, JESSE FORGESON #3<sup>7</sup>, JESSE FORGESON #2<sup>6</sup>, JESSE FERGUSON #1<sup>5</sup>, WILLIAM #4<sup>4</sup>, WILLIAM #3<sup>3</sup>, WILLIAM #2<sup>2</sup>, WILLIAM #1<sup>1</sup>*) was born February 23, 1936 in Stanton, Martin Co, TX.. She married RUFUS VERNON MAHAN June 01, 1957 in Lubbock, Lubbock Co, TX.. He was born October 07, 1931 in Waco, TX..

Children of NANCY HENSON and RUFUS MAHAN are:

2323. i. LON WESLEY<sup>12</sup> MAHAN, b. August 27, 1958, Lubbock, Lubbock Co, TX..  
ii. RAY DAN MAHAN, b. December 01, 1960, Lubbock, Lubbock Co, TX.; d. February 11, 1961, Lubbock, Lubbock Co, TX..  
iii. BLAKE CHRISTIAN MAHAN, b. December 12, 1963, Ft Meyers, Lee Co, FL.; m. BARBARA JUANITE SMITH, June 14, 1986, Orlando, FL.; b. August 07, 1963, Orlando, Orange Co, FL..

**2069.** BOBBY OWEN<sup>11</sup> KELLY (*WALTER OWEN<sup>10</sup>, STELLA EVELYNE<sup>9</sup> ATCHISON, JOHN A.<sup>8</sup>, JESSE FORGESON #3<sup>7</sup>, JESSE FORGESON #2<sup>6</sup>, JESSE FERGUSON #1<sup>5</sup>, WILLIAM #4<sup>4</sup>, WILLIAM #3<sup>3</sup>, WILLIAM #2<sup>2</sup>, WILLIAM #1<sup>1</sup>*) was born April 10, 1942 in Midland, Midland Co, TX.. He married JANICE MARIE SIMS January 18, 1962 in Stanton, Martin Co, TX.. She was born August 15, 1944 in Stanton, Martin Co, TX..

Children of BOBBY KELLY and JANICE SIMS are:

- i. NANCY DAWN<sup>12</sup> KELLY, b. December 14, 1963, Big Spring, Howard Co, TX..  
ii. SONJA MARIE KELLY, b. February 22, 1967, Big Spring, Howard Co, TX..  
iii. JIM BOB KELLY, b. January 15, 1974, Stanton, Martin Co, TX..

**2070.** SANDRA ESTELLE<sup>11</sup> KELLY (*WALTER OWEN<sup>10</sup>, STELLA EVELYNE<sup>9</sup> ATCHISON, JOHN A.<sup>8</sup>, JESSE FORGESON #3<sup>7</sup>, JESSE FORGESON #2<sup>6</sup>, JESSE FERGUSON #1<sup>5</sup>, WILLIAM #4<sup>4</sup>, WILLIAM #3<sup>3</sup>, WILLIAM #2<sup>2</sup>, WILLIAM #1<sup>1</sup>*) was born April 13, 1944 in Midland, Midland Co, TX.. She married (1) DAVID PINKERTON June 22, 1962 in Stanton, Martin Co, TX.. She married (2) EDDIE BRYAN COOLEY June 17, 1976 in Stanton, Martin Co, TX.. He was born October 04, 1942.

Children of SANDRA KELLY and DAVID PINKERTON are:

2324. i. DANA LYNN<sup>12</sup> PINKERTON, b. April 30, 1963, Big Spring, Howard Co, TX..  
ii. DAVID OWEN "BUTCH" PINKERTON, b. June 21, 1967, Mesa, Maricopa Co, AZ..

**2071.** ROY WAYNE<sup>11</sup> KELLY (*WALTER OWEN<sup>10</sup>, STELLA EVELYNE<sup>9</sup> ATCHISON, JOHN A.<sup>8</sup>, JESSE FORGESON #3<sup>7</sup>, JESSE FORGESON #2<sup>6</sup>, JESSE FERGUSON #1<sup>5</sup>, WILLIAM #4<sup>4</sup>, WILLIAM #3<sup>3</sup>, WILLIAM #2<sup>2</sup>, WILLIAM #1<sup>1</sup>*) was born September 08, 1952 in Stanton, Martin Co, TX.. He married SUE WARREN August 17, 1979 in Stanton, Martin Co, TX.. She was born October 14, 1957 in Midland, Midland Co, TX..

Children of ROY KELLY and SUE WARREN are:

- i. AUSTIN GENE<sup>12</sup> KELLY, b. April 06, 1981, Midland, Midland Co, TX..  
ii. RYAN WAYNE KELLY, b. June 28, 1983, Midland, Midland Co, TX..  
iii. SLOAN WARREN KELLY, b. July 01, 1987, Midland, Midland Co, TX..

**2072.** WILLIAM LAWRENCE<sup>11</sup> WILSON (*WOODROW WILLIAM<sup>10</sup>, MARY ANN<sup>9</sup> ATCHISON, JOHN A.<sup>8</sup>, JESSE FORGESON #3<sup>7</sup>, JESSE FORGESON #2<sup>6</sup>, JESSE FERGUSON #1<sup>5</sup>, WILLIAM #4<sup>4</sup>, WILLIAM #3<sup>3</sup>, WILLIAM #2<sup>2</sup>, WILLIAM #1<sup>1</sup>*) was born December 06, 1940 in West Point, NY.. He married BARBARA DIEHL June 22, 1963 in Westfield, NJ.. She was born June 25, 1941 in Mankato, MN..

Children of WILLIAM WILSON and BARBARA DIEHL are:

- i. MICHAEL LAWRENCE<sup>12</sup> WILSON, b. April 13, 1964, Tocomo, WA..  
ii. PATRICK WILLIAM WILSON, b. March 16, 1966, Summitt, Union Co, NJ..

**2073.** KAY<sup>11</sup> WILSON (*WOODROW WILLIAM<sup>10</sup>, MARY ANN<sup>9</sup> ATCHISON, JOHN A.<sup>8</sup>, JESSE FORGESON #3<sup>7</sup>, JESSE FORGESON #2<sup>6</sup>, JESSE FERGUSON #1<sup>5</sup>, WILLIAM #4<sup>4</sup>, WILLIAM #3<sup>3</sup>, WILLIAM #2<sup>2</sup>, WILLIAM #1<sup>1</sup>*) was born January 24, 1943 in West Point, Putnam Co, NY.. She married C. WAYNE STEPHENS July 27, 1962 in San Diego, CA.. He was born November 24, 1942 in Nashville, TN..

Children of KAY WILSON and C. STEPHENS are:

- i. STEPHANIE<sup>12</sup> STEPHENS, b. February 10, 1963, San Diego, CA..  
ii. BRETT WILLIAM STEPHENS, b. February 04, 1965.

Notes for BRETT WILLIAM STEPHENS:  
Adopted.

- iii. JANEEN STEPHENS, b. August 13, 1966; m. UNKNOWN, June 07, 1988.

Notes for JANEEN STEPHENS:

Adopted

**2074.** MARY LYNN<sup>11</sup> BEEMAN (*MELBA ADELINE<sup>10</sup> WILSON, MARY ANN<sup>9</sup> ATCHISON, JOHN A.<sup>8</sup>, JESSE FORGESON #3<sup>7</sup>, JESSE FORGESON #2<sup>6</sup>, JESSE FERGUSON #1<sup>5</sup>, WILLIAM #4<sup>4</sup>, WILLIAM #3<sup>3</sup>, WILLIAM #2<sup>2</sup>, WILLIAM #1<sup>1</sup>*) was born October 06, 1942 in San Angelo, Tom Green Co, TX.. She married JOHN MONTGOMERY SR SHUPE August 25, 1961 in Littleton, CO.. He was born June 09, 1939 in Denver, CO..

Children of MARY BEEMAN and JOHN SHUPE are:

- i. JOHN MONTGOMERY JR<sup>12</sup> SHUPE, b. June 05, 1965, Beaumont, Riverside Co, CA.; m. KRISTI DAWN BARRY, August 17, 1986, Denver, CO..
- ii. CHRISTOPHER WAYNE SHUPE, b. February 02, 1968, Beaumont, Riverside Co, CA..
- iii. REBECCA DANIELLE SHUPE, b. September 22, 1970, Beaumont, Riverside Co, CA..

**2075.** VICKI<sup>11</sup> BEEMAN (*MELBA ADELINE<sup>10</sup> WILSON, MARY ANN<sup>9</sup> ATCHISON, JOHN A.<sup>8</sup>, JESSE FORGESON #3<sup>7</sup>, JESSE FORGESON #2<sup>6</sup>, JESSE FERGUSON #1<sup>5</sup>, WILLIAM #4<sup>4</sup>, WILLIAM #3<sup>3</sup>, WILLIAM #2<sup>2</sup>, WILLIAM #1<sup>1</sup>*) was born October 08, 1944 in San Angelo, Tom Green Co, TX.. She married GEORGE WALTER "ROCKY" ROCKWELL January 23, 1965 in Denver, CO.. He was born August 14, 1943 in Port Arthur, TX..

Children of VICKI BEEMAN and GEORGE ROCKWELL are:

- i. BRYAN BEEMAN<sup>12</sup> ROCKWELL, b. June 05, 1969, Houston, Harris Co, TX..
- ii. LEANNE KATHRYN ROCKWELL, b. August 23, 1974, Lubbock, Lubbock Co, TX..
- iii. KEITH WILSON ROCKWELL, b. May 13, 1976, Houston, Harris Co, TX..

**2076.** BECKY<sup>11</sup> BEEMAN (*MELBA ADELINE<sup>10</sup> WILSON, MARY ANN<sup>9</sup> ATCHISON, JOHN A.<sup>8</sup>, JESSE FORGESON #3<sup>7</sup>, JESSE FORGESON #2<sup>6</sup>, JESSE FERGUSON #1<sup>5</sup>, WILLIAM #4<sup>4</sup>, WILLIAM #3<sup>3</sup>, WILLIAM #2<sup>2</sup>, WILLIAM #1<sup>1</sup>*) was born August 16, 1946 in San Angelo, Tom Green Co, TX.. She married JAMES WOODROW KILLINGSWORTH August 20, 1966 in Denver, CO.. He was born May 30, 1943 in Willington, Collingsworth Co, TX..

Children of BECKY BEEMAN and JAMES KILLINGSWORTH are:

- i. STEPHANIE PAIGE<sup>12</sup> KILLINGSWORTH, b. March 07, 1968, Plainview, Hale Co, TX..
- ii. JAMES PATRICK KILLINGSWORTH, b. March 22, 1970, Plainview, Hale Co, TX..
- iii. TIMOTHY CHAD KILLINGSWORTH, b. July 24, 1972, Plainview, Hale Co, TX..

**2077.** GEORGE LEE<sup>11</sup> MCELROY (*IRMA LEE<sup>10</sup> WILSON, MARY ANN<sup>9</sup> ATCHISON, JOHN A.<sup>8</sup>, JESSE FORGESON #3<sup>7</sup>, JESSE FORGESON #2<sup>6</sup>, JESSE FERGUSON #1<sup>5</sup>, WILLIAM #4<sup>4</sup>, WILLIAM #3<sup>3</sup>, WILLIAM #2<sup>2</sup>, WILLIAM #1<sup>1</sup>*) was born May 31, 1943 in Corpus Christi, TX.. He married (1) JEAN RUSSELL January 18, 1964 in Springfield, MO.. She was born August 24, 1950 in Springfield, MO.. He married (2) JODY COBBLE September 22, 1979 in Reno, NV..

Children of GEORGE MCELROY and JEAN RUSSELL are:

- i. LEROY STEVEN<sup>12</sup> MCELROY, b. September 26, 1964, Germany.
- ii. SANDRA LEA MCELROY, b. September 03, 1969, Springfield, MO.; m. SEAN ULREY, June 13, 1987, Reno, Washoe Co, NV..

**2078.** GREGORY STEPHEN<sup>11</sup> SMENTEK (*IRMA LEE<sup>10</sup> WILSON, MARY ANN<sup>9</sup> ATCHISON, JOHN A.<sup>8</sup>, JESSE FORGESON #3<sup>7</sup>, JESSE FORGESON #2<sup>6</sup>, JESSE FERGUSON #1<sup>5</sup>, WILLIAM #4<sup>4</sup>, WILLIAM #3<sup>3</sup>, WILLIAM #2<sup>2</sup>, WILLIAM #1<sup>1</sup>*) was born May 10, 1946 in San Angelo, Tom Green Co, TX.. He married (1) NITA ELAINE LEVERETTE December 23, 1967 in Glendale, CA.. He married (2) LISA MARGARET FARRELL July 21, 1984 in Vacaville, Solano Co, CA..

Children of GREGORY SMENTEK and NITA LEVERETTE are:

- i. PAMELA CHANTELL<sup>12</sup> SMENTEK, b. July 29, 1970, Fairfield, Solano Co, CA..
- ii. CHRISTY NICHOLE SMENTEK, b. May 16, 1974, Fairfield, Solano Co, CA..

**2079.** GLENN WILLIAM<sup>11</sup> SMENTEK (*IRMA LEE<sup>10</sup> WILSON, MARY ANN<sup>9</sup> ATCHISON, JOHN A.<sup>8</sup>, JESSE FORGESON #3<sup>7</sup>, JESSE FORGESON #2<sup>6</sup>, JESSE FERGUSON #1<sup>5</sup>, WILLIAM #4<sup>4</sup>, WILLIAM #3<sup>3</sup>, WILLIAM #2<sup>2</sup>, WILLIAM #1<sup>1</sup>*) was born October 14, 1950 in San Antonio, TX.. He married CHRISTINE SPENDLEY August 07, 1971 in Glendale, CA..

Children of GLENN SMENTEK and CHRISTINE SPENDLEY are:

- i. ASHLEY GLENN<sup>12</sup> SMENTEK, b. December 12, 1974, Fairfield, Solano Co, CA..
- ii. SAMANTHA CHRISTINE SMENTEK, b. January 27, 1977, Fairfield, Solano Co, CA..
- iii. TYLER FRANK SMENTEK, b. July 23, 1981, Fairfield, Solano Co, CA..

**2080.** BRUCE LEONARD<sup>11</sup> SMENTEK (*IRMA LEE<sup>10</sup> WILSON, MARY ANN<sup>9</sup> ATCHISON, JOHN A.<sup>8</sup>, JESSE FORGESON #3<sup>7</sup>, JESSE FORGESON #2<sup>6</sup>, JESSE FERGUSON #1<sup>5</sup>, WILLIAM #4<sup>4</sup>, WILLIAM #3<sup>3</sup>, WILLIAM #2<sup>2</sup>, WILLIAM #1<sup>1</sup>*) was born February 06, 1955 in Travis AFB, CA.. He married JULIE LOVE June 21, 1980 in Los Angeles, CA. She was born September 15, 1958 in Glendale, CA..

Children of BRUCE SMENTEK and JULIE LOVE are:

- i. ERICK ROSS<sup>12</sup> SMENTEK, b. July 27, 1981, Los Angeles, CA..
- ii. CORY JASON SMENTEK, b. September 19, 1984, Los Angeles, CA..

**2081.** JOHN<sup>11</sup> CLAY, SR KEEN (*MARGARET ALAWAYNE<sup>10</sup> ATCHISON, JOHN THOMAS<sup>9</sup>, JOHN A.<sup>8</sup>, JESSE FORGESON #3<sup>7</sup>, JESSE FORGESON #2<sup>6</sup>, JESSE FERGUSON #1<sup>5</sup>, WILLIAM #4<sup>4</sup>, WILLIAM #3<sup>3</sup>, WILLIAM #2<sup>2</sup>, WILLIAM #1<sup>1</sup>*) was born February 05, 1943 in Midland, Midland Co, TX.. He married (1) PEGGY QUEEN December 21, 1963 in Andrews, TX.. She was born February 12, 1943. He married (2) LAURIE OGLE November 01, 1978 in Greenville, TX.. She was born September 09, 1952 in Terrell, TX..

Children of JOHN CLAY and PEGGY QUEEN are:

- i. JENNIFER RAE<sup>12</sup> KEEN, b. September 13, 1967, Ft Walton Beach, FL..
- ii. VICKI LEA KEEN, b. August 26, 1970, Greenville, TX.; m. JOHNNYU RAY BRAMLETT, November 14, 1987, Greenville, TX..
- iii. JOHN CLAY JR KEEN, b. August 31, 1973, Greenville, Hunt Co, TX..

**2082.** MARY ELIZABETH<sup>11</sup> KEEN (*MARGARET ALAWAYNE<sup>10</sup> ATCHISON, JOHN THOMAS<sup>9</sup>, JOHN A.<sup>8</sup>, JESSE FORGESON #3<sup>7</sup>, JESSE FORGESON #2<sup>6</sup>, JESSE FERGUSON #1<sup>5</sup>, WILLIAM #4<sup>4</sup>, WILLIAM #3<sup>3</sup>, WILLIAM #2<sup>2</sup>, WILLIAM #1<sup>1</sup>*) was born October 11, 1945 in Thermal, Riverside Co, CA.. She married (1) PAUL KELLER. She married (2) JOHN BACON May 1963. She married (3) CHARLES "CHUCK" M. BAXTER 1976 in Las Vegas, San Miguel Co, NM.. He was born August 14, 1934 in Houston, TX..

Child of MARY KEEN and PAUL KELLER is:

- i. PAUL WAYNE<sup>12</sup> KELLER, b. May 04, 1968, Albuquerque, Bernalillo Co, NM..

Notes for PAUL WAYNE KELLER:  
Adopted by step-father Charles Baxter.

Child of MARY KEEN and JOHN BACON is:

- ii. DONNA CHRISTINE<sup>12</sup> BACON, b. January 04, 1964, Clovis, Curry Co, NM..

**2083.** JACK WAYNE<sup>11</sup> KEEN (*MARGARET ALAWAYNE<sup>10</sup> ATCHISON, JOHN THOMAS<sup>9</sup>, JOHN A.<sup>8</sup>, JESSE FORGESON #3<sup>7</sup>, JESSE FORGESON #2<sup>6</sup>, JESSE FERGUSON #1<sup>5</sup>, WILLIAM #4<sup>4</sup>, WILLIAM #3<sup>3</sup>, WILLIAM #2<sup>2</sup>, WILLIAM #1<sup>1</sup>*) was born August 10, 1947 in Midland, Midland Co, TX.. He married HELEN D. ORNELAS January 03, 1970 in Pecos, TX.. She was born July 15, 1947 in Marfa, Presidio Co, TX..

Children of JACK KEEN and HELEN ORNELAS are:

- i. LISA DEANDRA<sup>12</sup> KEEN, b. July 06, 1973, Bakersfield, CA..
- ii. KRISTA MARIE KEEN, b. April 30, 1976, Bakersfield, CA..

**2084.** SUNNY LYNN<sup>11</sup> KEEN (*MARGARET ALAWAYNE<sup>10</sup> ATCHISON, JOHN THOMAS<sup>9</sup>, JOHN A.<sup>8</sup>, JESSE FORGESON #3<sup>7</sup>, JESSE FORGESON #2<sup>6</sup>, JESSE FERGUSON #1<sup>5</sup>, WILLIAM #4<sup>4</sup>, WILLIAM #3<sup>3</sup>, WILLIAM #2<sup>2</sup>, WILLIAM #1<sup>1</sup>*) was born August 15, 1950 in Odessa, Ector Co, TX.. She married HARLEY ARTHUR BREWSTER August 17, 1968 in Albuquerque, NM. He was born September 14, 1949 in Gallup, NM..

Child of SUNNY KEEN and HARLEY BREWSTER is:

- i. CARRIE ANNE<sup>12</sup> BREWSTER, b. November 07, 1974, Albuquerque, Bernalillo Co, NM..

**2085.** LOYCE ELLEN<sup>11</sup> KEEN (*MARGARET ALAWAYNE<sup>10</sup> ATCHISON, JOHN THOMAS<sup>9</sup>, JOHN A.<sup>8</sup>, JESSE FORGESON #3<sup>7</sup>, JESSE FORGESON #2<sup>6</sup>, JESSE FERGUSON #1<sup>5</sup>, WILLIAM #4<sup>4</sup>, WILLIAM #3<sup>3</sup>, WILLIAM #2<sup>2</sup>, WILLIAM #1<sup>1</sup>*) was born March 19, 1957 in Odessa, Ector Co, TX.. She married DARRELL MORRIS ROBERTS October 24, 1981 in Andrews, TX.. He was born July 16, 1956 in Bentonville, AR..

William #1 ATCHISON

Children of LOYCE KEEN and DARRELL ROBERTS are:

- i. AMANDA NICOLE<sup>12</sup> ROBERTS, b. July 28, 1984, Odessa, Ector Co, TX..
- ii. KELVIN CLAY ROBERTS, b. February 23, 1986, Odessa, Ector Co, TX..
- iii. RYAN MORRIS ROBERTS, b. March 06, 1988, Odessa, Ector Co, TX..

**2086.** THOMAS EUGENE<sup>11</sup> ATCHISON (*THOMAS CARL<sup>10</sup>, JOHN THOMAS<sup>9</sup>, JOHN A.<sup>8</sup>, JESSE FORGESON #3<sup>7</sup>, JESSE FORGESON #2<sup>6</sup>, JESSE FERGUSON #1<sup>5</sup>, WILLIAM #4<sup>4</sup>, WILLIAM #3<sup>3</sup>, WILLIAM #2<sup>2</sup>, WILLIAM #1<sup>1</sup>*) was born July 10, 1951 in Pecos, Reeves Co, TX., and died May 19, 1983 in San Angelo, Tom Green Co, TX.. He married PEGGY MARIE SPARKMAN December 28, 1974 in Oklahoma City, OK., daughter of OLEN SPARKMAN and NELLIE COCKRAN. She was born February 03, 1954 in Oklahoma City, OK..

Notes for THOMAS EUGENE ATCHISON:

bur. 5/21/1983, San Angelo, Tom Green Co, TX. U S Marines. Oil Field, Roughneck.

Children of THOMAS ATCHISON and PEGGY SPARKMAN are:

- i. JOSHUA THOMAS<sup>12</sup> ATCHISON, b. December 03, 1975, San Angelo, Tom Green Co, TX..
- ii. DAVID CARL ATCHISON, b. April 15, 1979, Oklahoma City, OK..
- iii. RICHARD AARON ATCHISON, b. November 26, 1981, San Angelo, Tom Green Co, TX..
- iv. SARAH KATHLEEN ATCHISON, b. January 07, 1984, San Angelo, Tom Green Co, TX..

**2087.** JAMES HARVEY<sup>11</sup> ATCHISON (*THOMAS CARL<sup>10</sup>, JOHN THOMAS<sup>9</sup>, JOHN A.<sup>8</sup>, JESSE FORGESON #3<sup>7</sup>, JESSE FORGESON #2<sup>6</sup>, JESSE FERGUSON #1<sup>5</sup>, WILLIAM #4<sup>4</sup>, WILLIAM #3<sup>3</sup>, WILLIAM #2<sup>2</sup>, WILLIAM #1<sup>1</sup>*) was born February 13, 1953 in Ramey AFB, Puerto Rico. He married MARY ANN ROSENTHAL May 27, 1972 in San Angelo, Tom Green Co, TX, daughter of WALTER ROSENTHAL and MABEL MCCROHAN. She was born September 20, 1952 in San Angelo, Tom Green Co, TX..

Notes for JAMES HARVEY ATCHISON:

Bricklayer, Church of Christ.

Notes for MARY ANN ROSENTHAL:

Catholic.

Children of JAMES ATCHISON and MARY ROSENTHAL are:

- i. CYRSTAL ANN<sup>12</sup> ATCHISON, b. December 01, 1977, San Angelo, Tom Green Co, TX..

Notes for CYRSTAL ANN ATCHISON:

Christening 10/14/1985, Sacred Heary, San Angelo, TX.

- ii. NOLAN JAMES ATCHISON, b. December 15, 1981, San Angelo, Tom Green Co, TX..

Notes for NOLAN JAMES ATCHISON:

Christening Scared Heart, San Angelo, TX.

**2088.** JOHN DWIGHT<sup>11</sup> ATCHISON (*THOMAS CARL<sup>10</sup>, JOHN THOMAS<sup>9</sup>, JOHN A.<sup>8</sup>, JESSE FORGESON #3<sup>7</sup>, JESSE FORGESON #2<sup>6</sup>, JESSE FERGUSON #1<sup>5</sup>, WILLIAM #4<sup>4</sup>, WILLIAM #3<sup>3</sup>, WILLIAM #2<sup>2</sup>, WILLIAM #1<sup>1</sup>*) was born September 29, 1955 in Waco, McLennan Co, TX.. He married VICTORIA KIM LITTLE March 01, 1981 in San Angelo, Tom Green Co, TX, daughter of RICHARD LITTLE and ALICE LUCK. She was born September 17, 1961 in Nuremberg, Germany..

Notes for JOHN DWIGHT ATCHISON:

Oil Field Roughneck, Church of Christ

Children of JOHN ATCHISON and VICTORIA LITTLE are:

- i. JACOB EVAN<sup>12</sup> ATCHISON, b. July 22, 1981, San Angelo, Tom Green Co, TX..
- ii. ABBIE LAYNE ATCHISON, b. October 21, 1984, Midland, Midland Co, TX..

**2089.** TERRY WAYNE<sup>11</sup> HICKMAN (*BETTY CARROLL<sup>10</sup> BENNETT, HETTIE ZELDA<sup>9</sup> ATCHISON, JOHN A.<sup>8</sup>, JESSE FORGESON #3<sup>7</sup>, JESSE FORGESON #2<sup>6</sup>, JESSE FERGUSON #1<sup>5</sup>, WILLIAM #4<sup>4</sup>, WILLIAM #3<sup>3</sup>, WILLIAM #2<sup>2</sup>, WILLIAM #1<sup>1</sup>*) was born August 22, 1953 in San Angelo, Tom Green Co, TX.. He married VIVIAN GAYLE TILLOTSON December 17, 1976 in Ft Stockton, TX.. She was born January 06, 1956 in McComb, Pike Co, MS..

Children of TERRY HICKMAN and VIVIAN TILLOTSON are:

- i. JEREMY WAYNE<sup>12</sup> HICKMAN, b. May 09, 1981, Stockton, TX..
- ii. JEFFY CHARLES HICKMAN, b. January 08, 1983, Stockton, TX..
- iii. JERRY JIM HICKMAN, b. January 03, 1988, Stockton, TX..

**2090.** NOLA GAY<sup>11</sup> BLOCKER (*GRADY SPENCER<sup>10</sup>, NOMA AGNES<sup>9</sup> ATCHISON, JOHN A.<sup>8</sup>, JESSE FORGESON #3<sup>7</sup>, JESSE FORGESON #2<sup>6</sup>, JESSE FERGUSON #1<sup>5</sup>, WILLIAM #4<sup>4</sup>, WILLIAM #3<sup>3</sup>, WILLIAM #2<sup>2</sup>, WILLIAM #1<sup>1</sup>*) was born June 28, 1954 in Stanton, Martin Co, TX.. She married JAMES PRUITT June 16, 1979 in Midland, Midland Co, TX.. He was born September 17, 1946 in Houston, Harris Co, TX..

Child of NOLA BLOCKER and JAMES PRUITT is:

- i. WHITNEY GAYLE<sup>12</sup> PRUITT, b. March 10, 1988, Humble, TX..

**2091.** KENDEL RAY<sup>11</sup> BLOCKER (*CHARLES THOMAS<sup>10</sup>, NOMA AGNES<sup>9</sup> ATCHISON, JOHN A.<sup>8</sup>, JESSE FORGESON #3<sup>7</sup>, JESSE FORGESON #2<sup>6</sup>, JESSE FERGUSON #1<sup>5</sup>, WILLIAM #4<sup>4</sup>, WILLIAM #3<sup>3</sup>, WILLIAM #2<sup>2</sup>, WILLIAM #1<sup>1</sup>*) was born June 24, 1961 in Frankfurt, Germany. He married CHERYL "RADER" DECKER August 25, 1981 in Stanton, Martin Co, TX.. She was born December 26, 1962 in Birghamton, NY..

Child of KENDEL BLOCKER and CHERYL DECKER is:

- i. NICOLE RAE<sup>12</sup> BLOCKER, b. September 20, 1984, Midland, Midland Co, TX..

**2092.** TERRY<sup>11</sup> LANCASTER (*LUCY LEE<sup>10</sup> CULP, FRANCES MAY<sup>9</sup> CHANCE, IDA<sup>8</sup> ATCHISON, ELIZABETH "ELIZA JANE"<sup>7</sup>, THEOPHILIS P.<sup>6</sup>, WILLIAM E. JR. 5<sup>5</sup>, WILLIAM #4<sup>4</sup>, WILLIAM #3<sup>3</sup>, WILLIAM #2<sup>2</sup>, WILLIAM #1<sup>1</sup>*) was born September 18, 1954. She married (???) MARTIN.

Child of TERRY LANCASTER and (???) MARTIN is:

- i. KRISTAPHER ADAM<sup>12</sup> MARTIN, b. June 26, 1976.

**2093.** BOBBY DALE<sup>11</sup> LANCASTER (*LUCY LEE<sup>10</sup> CULP, FRANCES MAY<sup>9</sup> CHANCE, IDA<sup>8</sup> ATCHISON, ELIZABETH "ELIZA JANE"<sup>7</sup>, THEOPHILIS P.<sup>6</sup>, WILLIAM E. JR. 5<sup>5</sup>, WILLIAM #4<sup>4</sup>, WILLIAM #3<sup>3</sup>, WILLIAM #2<sup>2</sup>, WILLIAM #1<sup>1</sup>*) was born April 26, 1956.

Child of BOBBY DALE LANCASTER is:

- i. JEREMY DALE<sup>12</sup> LANCASTER, b. October 18, 1980.

**2094.** CATHY ANN<sup>11</sup> CULP (*HOWARD GENE<sup>10</sup>, FRANCES MAY<sup>9</sup> CHANCE, IDA<sup>8</sup> ATCHISON, ELIZABETH "ELIZA JANE"<sup>7</sup>, THEOPHILIS P.<sup>6</sup>, WILLIAM E. JR. 5<sup>5</sup>, WILLIAM #4<sup>4</sup>, WILLIAM #3<sup>3</sup>, WILLIAM #2<sup>2</sup>, WILLIAM #1<sup>1</sup>*) was born December 11, 1948. She married (???) SODEN.

Children of CATHY CULP and (???) SODEN are:

- i. CHRISTOPHER BECK<sup>12</sup> SODEN, b. March 02, 1972.
- ii. ROGER WADE SODEN, b. August 05, 1974.

**2095.** JANICE<sup>11</sup> CULP (*HOWARD GENE<sup>10</sup>, FRANCES MAY<sup>9</sup> CHANCE, IDA<sup>8</sup> ATCHISON, ELIZABETH "ELIZA JANE"<sup>7</sup>, THEOPHILIS P.<sup>6</sup>, WILLIAM E. JR. 5<sup>5</sup>, WILLIAM #4<sup>4</sup>, WILLIAM #3<sup>3</sup>, WILLIAM #2<sup>2</sup>, WILLIAM #1<sup>1</sup>*) was born August 29, 1957. She married (???) WELLS.

Children of JANICE CULP and (???) WELLS are:

- i. TONYA MARIE<sup>12</sup> WELLS, b. April 19, 1978.
- ii. FRANCIS EUGENE WELLS, b. February 27, 1982.

**2096.** JAMES STEVEN<sup>11</sup> WALDROP (*RUTH MONETTE<sup>10</sup> MITCHELL, AMY<sup>9</sup> CHANCE, IDA<sup>8</sup> ATCHISON, ELIZABETH "ELIZA JANE"<sup>7</sup>, THEOPHILIS P.<sup>6</sup>, WILLIAM E. JR. 5<sup>5</sup>, WILLIAM #4<sup>4</sup>, WILLIAM #3<sup>3</sup>, WILLIAM #2<sup>2</sup>, WILLIAM #1<sup>1</sup>*) was born December 04, 1948.

Child of JAMES STEVEN WALDROP is:

- i. SHARON<sup>12</sup> WALDROP, b. October 02, 1974.

**2097.** JANET<sup>11</sup> TURNER (*RUTH MONETTE<sup>10</sup> MITCHELL, AMY<sup>9</sup> CHANCE, IDA<sup>8</sup> ATCHISON, ELIZABETH "ELIZA JANE"<sup>7</sup>, THEOPHILIS P.<sup>6</sup>, WILLIAM E. JR. 5<sup>5</sup>, WILLIAM #4<sup>4</sup>, WILLIAM #3<sup>3</sup>, WILLIAM #2<sup>2</sup>, WILLIAM #1<sup>1</sup>*) was born May 16, 1954. She married (???) SMITH.



Child of JANET TURNER and (???) SMITH is:

- i. REGINA<sup>12</sup> SMITH, b. August 10, 1975.

**2098.** LESSA KATHLENN<sup>11</sup> MORLAND (*LAWRENCE GATLE*<sup>10</sup>, *EDNA BONNIE*<sup>9</sup> *CHANCE*, *IDA*<sup>8</sup> *ATCHISON*, *ELIZABETH "ELIZA JANE"*<sup>7</sup>, *THEOPHILIS P.*<sup>6</sup>, *WILLIAM E. JR.*<sup>5</sup>, *WILLIAM #4*<sup>4</sup>, *WILLIAM #3*<sup>3</sup>, *WILLIAM #2*<sup>2</sup>, *WILLIAM #1*<sup>1</sup>) was born November 10, 1953. She married (???) WOODS.

Child of LESSA MORLAND and (???) WOODS is:

- i. TRAVIS WILLIAM<sup>12</sup> WOODS, b. June 14, 1980.

**2099.** LAWRENCE DANIEL<sup>11</sup> MORLAND (*LAWRENCE GATLE*<sup>10</sup>, *EDNA BONNIE*<sup>9</sup> *CHANCE*, *IDA*<sup>8</sup> *ATCHISON*, *ELIZABETH "ELIZA JANE"*<sup>7</sup>, *THEOPHILIS P.*<sup>6</sup>, *WILLIAM E. JR.*<sup>5</sup>, *WILLIAM #4*<sup>4</sup>, *WILLIAM #3*<sup>3</sup>, *WILLIAM #2*<sup>2</sup>, *WILLIAM #1*<sup>1</sup>) was born May 08, 1957.

Child of LAWRENCE DANIEL MORLAND is:

- i. HEATHER MARIE<sup>12</sup> MORLAND, b. November 23, 1979.

**2100.** LARRY DAVID<sup>11</sup> ATCHISON (*GERALD DEAN REV*<sup>10</sup>, *JOHN COLEMAN*<sup>9</sup>, *ROLLA A. "RON A." ROY*<sup>8</sup>, *ELIZABETH "ELIZA JANE"*<sup>7</sup>, *THEOPHILIS P.*<sup>6</sup>, *WILLIAM E. JR.*<sup>5</sup>, *WILLIAM #4*<sup>4</sup>, *WILLIAM #3*<sup>3</sup>, *WILLIAM #2*<sup>2</sup>, *WILLIAM #1*<sup>1</sup>) was born December 26, 1958 in Ellsworth, KS.. He married BONNIE LOUISE PADGETT August 22, 1992 in Shawnee, KS..

Child of LARRY ATCHISON and BONNIE PADGETT is:

- i. JONATHAN DAVID<sup>12</sup> ATCHISON, b. February 24, 1996, Kansas City, MO..

**2101.** STEPHEN DANIEL<sup>11</sup> ATCHISON (*GERALD DEAN REV*<sup>10</sup>, *JOHN COLEMAN*<sup>9</sup>, *ROLLA A. "RON A." ROY*<sup>8</sup>, *ELIZABETH "ELIZA JANE"*<sup>7</sup>, *THEOPHILIS P.*<sup>6</sup>, *WILLIAM E. JR.*<sup>5</sup>, *WILLIAM #4*<sup>4</sup>, *WILLIAM #3*<sup>3</sup>, *WILLIAM #2*<sup>2</sup>, *WILLIAM #1*<sup>1</sup>) was born July 27, 1952 in Ellsworth, KS.. He married MARCIA LYNN MOOMEY June 20, 1981 in Severy, KS.. She was born August 01, 1981 in Eureka, Greenwood Co, KS.

Children of STEPHEN ATCHISON and MARCIA MOOMEY are:

- i. RYAN DANIEL<sup>12</sup> ATCHISON, b. February 10, 1983, Springfield, MO..
- ii. SHAUN BRADLEY ATCHISON, b. June 16, 1984, Springfield, MO..
- iii. SETH ADAM ATCHISON, b. February 12, 1987, Springfield, MO..

**2102.** GERALD DEAN<sup>11</sup> ATCHISON (*GERALD DEAN REV*<sup>10</sup>, *JOHN COLEMAN*<sup>9</sup>, *ROLLA A. "RON A." ROY*<sup>8</sup>, *ELIZABETH "ELIZA JANE"*<sup>7</sup>, *THEOPHILIS P.*<sup>6</sup>, *WILLIAM E. JR.*<sup>5</sup>, *WILLIAM #4*<sup>4</sup>, *WILLIAM #3*<sup>3</sup>, *WILLIAM #2*<sup>2</sup>, *WILLIAM #1*<sup>1</sup>) was born August 04, 1946 in Ottawa, KS.. He married TAMERA LEE PHILLIPS December 31, 1966 in Omak, WA.. She was born July 28, 1946.

Marriage Notes for GERALD ATCHISON and TAMERA PHILLIPS:

m. 12/31/1966, Omak, WA???

Children of GERALD ATCHISON and TAMERA PHILLIPS are:

- i. KIMBERLY LEE<sup>12</sup> ATCHISON, b. October 30, 1968, Omak, WA.; m. LAWRENCE PATRICK GREEN, July 01, 1988, Cathlamet, WA..

2325. ii. PATRICK SCOTT ATCHISON, b. August 20, 1971, Mt Shasta, CA..

**2103.** WAYNE LEE<sup>11</sup> ATCHISON (*OLIVER EUGENE*<sup>10</sup>, *JOHN COLEMAN*<sup>9</sup>, *ROLLA A. "RON A." ROY*<sup>8</sup>, *ELIZABETH "ELIZA JANE"*<sup>7</sup>, *THEOPHILIS P.*<sup>6</sup>, *WILLIAM E. JR.*<sup>5</sup>, *WILLIAM #4*<sup>4</sup>, *WILLIAM #3*<sup>3</sup>, *WILLIAM #2*<sup>2</sup>, *WILLIAM #1*<sup>1</sup>) was born June 14, 1951 in Topeka Shawnee Co, , KS.. He married (1) DEBORAH C. GILMORE March 26, 1972 in Campbell, Santa Clara Co, CA.. She was born July 27, 1952 in Cheverly, MD., and died June 30, 1994 in San Jose, Santa Clara Co, CA.. He married (2) MARGARET (BARTUS) ACREE May 06, 1988 in San Jose, Santa Clara Co, CA.. She was born July 31, 1951 in Detroit, MI..

Children of WAYNE ATCHISON and DEBORAH GILMORE are:

- i. IAN MICHAEL<sup>12</sup> ATCHISON, b. March 30, 1976, Redondo Beach, CA.; m. ASHLEY MARGARET GIBBS, October 23, 1999, Morgan Hill, CA.; b. December 25, 1975.
- ii. DAVID LEE ATCHISON, b. May 11, 1979, Cupertino, CA..

Child of WAYNE ATCHISON and MARGARET ACREE is:

iii. BENJAMIN JOSEPH<sup>12</sup> ATCHISON, b. July 08, 1989, San Jose, CA..

**2104.** MICHAEL GENE<sup>11</sup> ATCHISON (*OLIVER EUGENE<sup>10</sup>, JOHN COLEMAN<sup>9</sup>, ROLLA A. "RON A." ROY<sup>8</sup>, ELIZABETH "ELIZA JANE"<sup>7</sup>, THEOPHILIS P.<sup>6</sup>, WILLIAM E. JR. 5<sup>5</sup>, WILLIAM #4<sup>4</sup>, WILLIAM #3<sup>3</sup>, WILLIAM #2<sup>2</sup>, WILLIAM #1<sup>1</sup>*) was born July 10, 1953 in Topeka, KS.. He married BETTY LYNN BOTTDORFF December 01, 1973 in San Jose, Santa Clara Co, CA.. She was born May 13, 1955 in Denver, CO..

Children of MICHAEL ATCHISON and BETTY BOTTDORFF are:

- i. HEATHER MAY<sup>12</sup> ATCHISON, b. October 13, 1975, San Jose, CA..
- ii. ROBERT WAYNE ATCHISON, b. July 22, 1980, San Jose, CA..
- iii. MARY JO ATCHISON, b. August 29, 1982, San Jose, CA..

**2105.** RONALD EDWIN<sup>11</sup> JONES (*MARY GWENDOLYN<sup>10</sup> ATCHISON, JOHN COLEMAN<sup>9</sup>, ROLLA A. "RON A." ROY<sup>8</sup>, ELIZABETH "ELIZA JANE"<sup>7</sup>, THEOPHILIS P.<sup>6</sup>, WILLIAM E. JR. 5<sup>5</sup>, WILLIAM #4<sup>4</sup>, WILLIAM #3<sup>3</sup>, WILLIAM #2<sup>2</sup>, WILLIAM #1<sup>1</sup>*) was born May 30, 1955 in Roseburg, OR.. He married ANNETTE LEA MATTHEWS June 25, 1977 in Roseburg, OR.. She was born June 10, 1956 in Los Angeles, CA..

Children of RONALD JONES and ANNETTE MATTHEWS are:

- i. CHRISTOPHER MICHAEL MATTHEWS<sup>12</sup> JONES, b. August 23, 1973, Roseburg, OR..
- ii. JONATHAN EDWIN JONES, b. February 23, 1982, Roseburg, OR..

**2106.** JANET LYNN<sup>11</sup> JONES (*MARY GWENDOLYN<sup>10</sup> ATCHISON, JOHN COLEMAN<sup>9</sup>, ROLLA A. "RON A." ROY<sup>8</sup>, ELIZABETH "ELIZA JANE"<sup>7</sup>, THEOPHILIS P.<sup>6</sup>, WILLIAM E. JR. 5<sup>5</sup>, WILLIAM #4<sup>4</sup>, WILLIAM #3<sup>3</sup>, WILLIAM #2<sup>2</sup>, WILLIAM #1<sup>1</sup>*) was born July 17, 1958 in Roseburg, OR.. She married (1) TAMMY DEAN MENDENHALL July 22, 1978 in Roseburg, OR.. He was born August 08, 1957 in Sacramento, CA.. She married (2) LAWRENCE KENT ATHERTON April 30, 1983 in Roseburg, OR.. He was born August 08, 1958 in CA.. She married (3) LESTER FRANK TILTON May 19, 1996 in Roseburg, OR.. He was born November 22, 1943 in Portland, OR..

Child of JANET JONES and TAMMY MENDENHALL is:

- i. LILLIA DAWN<sup>12</sup> MENDENHALL, b. September 13, 1979, Roseburg, OR.; d. June 29, 1982, Portland, OR..

Children of JANET JONES and LAWRENCE ATHERTON are:

- ii. THOMAS KENT<sup>12</sup> ATHERTON, b. December 20, 1978, Roseburg, OR..
- iii. LEANYA MAXINE ATHERTON, b. July 13, 1980, Roseburg, OR..
- iv. LANE GARRETT ATHERTON, b. December 09, 1985, Roseburg, OR..

**2107.** GLORIA DEANN<sup>11</sup> JONES (*MARY GWENDOLYN<sup>10</sup> ATCHISON, JOHN COLEMAN<sup>9</sup>, ROLLA A. "RON A." ROY<sup>8</sup>, ELIZABETH "ELIZA JANE"<sup>7</sup>, THEOPHILIS P.<sup>6</sup>, WILLIAM E. JR. 5<sup>5</sup>, WILLIAM #4<sup>4</sup>, WILLIAM #3<sup>3</sup>, WILLIAM #2<sup>2</sup>, WILLIAM #1<sup>1</sup>*) was born October 31, 1963 in Roseburg, OR.. She married HOMER CHARLES CHAPPELL July 28, 1984 in Roseburg, OR.. He was born November 22, 1961 in Aurora, MN..

Children of GLORIA JONES and HOMER CHAPPELL are:

- i. JEREMIAH CHARLES<sup>12</sup> CHAPPELL, b. June 10, 1988, Eugene, OR..
- ii. BETHANY DE ANN CHAPPELL, b. April 28, 1990, Roseburg, OR..
- iii. LEVI DANIEL CHAPPELL, b. February 07, 1992, Roseburg, OR..

**2108.** KARA ANN<sup>11</sup> HYNEK (*CINDY DENISE<sup>10</sup> JONES, VICTOR KAY<sup>9</sup>, EARL OLIVER "SAM"<sup>8</sup>, MARY ANN "BIRD"<sup>7</sup> WEBSTER, MALVINA<sup>6</sup> ATCHISON, HENRY<sup>5</sup>, WILLIAM #4<sup>4</sup>, WILLIAM #3<sup>3</sup>, WILLIAM #2<sup>2</sup>, WILLIAM #1<sup>1</sup>*) was born January 12, 1981.

Child of KARA ANN HYNEK is:

- i. ALI MARIE<sup>12</sup> HYNEK, b. 1999.

**2109.** CHRISTINA ANN<sup>11</sup> JONES (*DAVID EARL<sup>10</sup>, ROBERT EARL<sup>9</sup>, EARL OLIVER "SAM"<sup>8</sup>, MARY ANN "BIRD"<sup>7</sup> WEBSTER, MALVINA<sup>6</sup> ATCHISON, HENRY<sup>5</sup>, WILLIAM #4<sup>4</sup>, WILLIAM #3<sup>3</sup>, WILLIAM #2<sup>2</sup>, WILLIAM #1<sup>1</sup>*) was born March 20, 1980.

Child of CHRISTINA ANN JONES is:

- i. DEVIN ROBERT<sup>12</sup> HOOVER, b. March 09, 1999.

**2110.** SUSAN<sup>11</sup> RADER (*SALLY ANN<sup>10</sup> HANSEN, MILDRED PAULINE<sup>9</sup> HARDEN, PERRY CALVIN<sup>8</sup>, FRANCES E. "FANNIE"<sup>7</sup> CLARK,*

William #1 ATCHISON

MARY JANE<sup>6</sup> ARMSTRONG, ELIZABETH "BETSY"<sup>5</sup> ATCHISON, SAMUEL M. #4<sup>4</sup>, WILLIAM #3<sup>3</sup>, WILLIAM #2<sup>2</sup>, WILLIAM #1<sup>1</sup>) was born June 05, 1959 in MO.. She married MARK ANGLON. He was born August 10, 1952 in GA..

Children of SUSAN RADER and MARK ANGLON are:

- i. SHELBY<sup>12</sup> ANGLON.
- ii. SAM ANGLON.

2111. DIANE<sup>11</sup> RADER (SALLY ANN<sup>10</sup> HANSEN, MILDRED PAULINE<sup>9</sup> HARDEN, PERRY CALVIN<sup>8</sup>, FRANCES E. "FANNIE"<sup>7</sup> CLARK, MARY JANE<sup>6</sup> ARMSTRONG, ELIZABETH "BETSY"<sup>5</sup> ATCHISON, SAMUEL M. #4<sup>4</sup>, WILLIAM #3<sup>3</sup>, WILLIAM #2<sup>2</sup>, WILLIAM #1<sup>1</sup>) She married WILLIAM CRAIN December 16, 1995. He was born March 25, 1971 in Springfield, MO..

Children of DIANE RADER and WILLIAM CRAIN are:

- i. GABRIEL RADER<sup>12</sup> CRAIN.
- ii. BENJAMIN CRAIN.

2112. CINDY<sup>11</sup> MALL (JOYCE IRENE<sup>10</sup> HANSEN, MILDRED PAULINE<sup>9</sup> HARDEN, PERRY CALVIN<sup>8</sup>, FRANCES E. "FANNIE"<sup>7</sup> CLARK, MARY JANE<sup>6</sup> ARMSTRONG, ELIZABETH "BETSY"<sup>5</sup> ATCHISON, SAMUEL M. #4<sup>4</sup>, WILLIAM #3<sup>3</sup>, WILLIAM #2<sup>2</sup>, WILLIAM #1<sup>1</sup>) was born July 1961 in Des Moines, Polk Co, IA.. She married MIKE CARLSON May 1985 in Des Moines, Polk Co, IA.. He was born May 07, 1961.

Children of CINDY MALL and MIKE CARLSON are:

- i. ALLIE LEE<sup>12</sup> CARLSON.
- ii. JORDEN RAE CARLSON.

2113. STEVE<sup>11</sup> MALL (JOYCE IRENE<sup>10</sup> HANSEN, MILDRED PAULINE<sup>9</sup> HARDEN, PERRY CALVIN<sup>8</sup>, FRANCES E. "FANNIE"<sup>7</sup> CLARK, MARY JANE<sup>6</sup> ARMSTRONG, ELIZABETH "BETSY"<sup>5</sup> ATCHISON, SAMUEL M. #4<sup>4</sup>, WILLIAM #3<sup>3</sup>, WILLIAM #2<sup>2</sup>, WILLIAM #1<sup>1</sup>) He married JILL ZOELLMER June 1991 in Des Moines, Polk Co, IA.. She was born in WI..

Child of STEVE MALL and JILL ZOELLMER is:

- i. PAGE NICOLE<sup>12</sup> MALL.

2114. PATRICIA ANNE<sup>11</sup> TIBBETTS (MARY KATHERYN<sup>10</sup> HANSEN, MILDRED PAULINE<sup>9</sup> HARDEN, PERRY CALVIN<sup>8</sup>, FRANCES E. "FANNIE"<sup>7</sup> CLARK, MARY JANE<sup>6</sup> ARMSTRONG, ELIZABETH "BETSY"<sup>5</sup> ATCHISON, SAMUEL M. #4<sup>4</sup>, WILLIAM #3<sup>3</sup>, WILLIAM #2<sup>2</sup>, WILLIAM #1<sup>1</sup>) was born April 15, 1963 in Travis AFB, CA.. She married SCOTT WOHLFORD February 16, 1976 in Des Moines, Polk Co, IA.. He was born July 09, 1962 in MN..

Children of PATRICIA TIBBETTS and SCOTT WOHLFORD are:

- i. CURTIS DAVID<sup>12</sup> WOHLFORD.
- ii. SPENCER JOHN WOHLFORD.
- iii. LOGAN SCOTT WOHLFORD.
- iv. BRENNEN MICHAEL WOHLFORD.

2115. KRISTIN MARIE<sup>11</sup> TIBBETTS (MARY KATHERYN<sup>10</sup> HANSEN, MILDRED PAULINE<sup>9</sup> HARDEN, PERRY CALVIN<sup>8</sup>, FRANCES E. "FANNIE"<sup>7</sup> CLARK, MARY JANE<sup>6</sup> ARMSTRONG, ELIZABETH "BETSY"<sup>5</sup> ATCHISON, SAMUEL M. #4<sup>4</sup>, WILLIAM #3<sup>3</sup>, WILLIAM #2<sup>2</sup>, WILLIAM #1<sup>1</sup>) was born April 24, 1970 in Des Moines, Polk Co, IA.. She married MICHAEL FARRELL July 11, 1992 in Des Moines, Polk Co, IA.. He was born July 22, 1965 in IA..

Children of KRISTIN TIBBETTS and MICHAEL FARRELL are:

- i. JOSEPH MICHAEL<sup>12</sup> FARRELL.
- ii. CLARE ELIZABETH FARRELL.
- iii. SAMUEL DAVID FARRELL.

2116. KENNETH GENE<sup>11</sup> HARDEN (GENE CALVIN<sup>10</sup>, NEAL PERRY<sup>9</sup>, PERRY CALVIN<sup>8</sup>, FRANCES E. "FANNIE"<sup>7</sup> CLARK, MARY JANE<sup>6</sup> ARMSTRONG, ELIZABETH "BETSY"<sup>5</sup> ATCHISON, SAMUEL M. #4<sup>4</sup>, WILLIAM #3<sup>3</sup>, WILLIAM #2<sup>2</sup>, WILLIAM #1<sup>1</sup>) He married STACIE MEDLAND.

Children of KENNETH HARDEN and STACIE MEDLAND are:

- i. COLTON<sup>12</sup> HARDEN.
- ii. CHRISTIAN JACOB HARDEN.

- iii. NICHOLAS GENE HARDEN.
- iv. NOAH JOHN-PERRIE HARDEN.

**2117.** MIKE<sup>11</sup> BURNEY (*PENNY LEE<sup>10</sup> HARDEN, NEAL PERRY<sup>9</sup>, PERRY CALVIN<sup>8</sup>, FRANCES E. "FANNIE"<sup>7</sup> CLARK, MARY JANE<sup>6</sup> ARMSTRONG, ELIZABETH "BETSY"<sup>5</sup> ATCHISON, SAMUEL M. #4<sup>4</sup>, WILLIAM #3<sup>3</sup>, WILLIAM #2<sup>2</sup>, WILLIAM #1<sup>1</sup>*) was born October 13, 1966 in MO.. He married SAMANTHA STIGALL.

Children of MIKE BURNEY and SAMANTHA STIGALL are:

- i. DOUGLAS<sup>12</sup> BURNEY.
- ii. JUSTIN BURNEY.

**2118.** CLAYTON<sup>11</sup> BURNEY (*PENNY LEE<sup>10</sup> HARDEN, NEAL PERRY<sup>9</sup>, PERRY CALVIN<sup>8</sup>, FRANCES E. "FANNIE"<sup>7</sup> CLARK, MARY JANE<sup>6</sup> ARMSTRONG, ELIZABETH "BETSY"<sup>5</sup> ATCHISON, SAMUEL M. #4<sup>4</sup>, WILLIAM #3<sup>3</sup>, WILLIAM #2<sup>2</sup>, WILLIAM #1<sup>1</sup>*) was born November 30, 1968 in MO.. He married DORIS JONES.

Children of CLAYTON BURNEY and DORIS JONES are:

- i. KYLE<sup>12</sup> BURNEY.
- ii. JUSTIN BURNEY.

**2119.** TAMMY<sup>11</sup> BURNEY (*PENNY LEE<sup>10</sup> HARDEN, NEAL PERRY<sup>9</sup>, PERRY CALVIN<sup>8</sup>, FRANCES E. "FANNIE"<sup>7</sup> CLARK, MARY JANE<sup>6</sup> ARMSTRONG, ELIZABETH "BETSY"<sup>5</sup> ATCHISON, SAMUEL M. #4<sup>4</sup>, WILLIAM #3<sup>3</sup>, WILLIAM #2<sup>2</sup>, WILLIAM #1<sup>1</sup>*) was born in MO.. She married JIM GEICK.

Notes for TAMMY BURNEY:

Born 9/4/???

Children of TAMMY BURNEY and JIM GEICK are:

- i. GREGORY NEAL<sup>12</sup> GEICK.
- ii. JOSHUA ALEXANDER GEICK.

**2120.** JACK CARL<sup>311</sup> HARDEN (*JACK CARL JR<sup>10</sup>, JACK CARL<sup>9</sup>, PERRY CALVIN<sup>8</sup>, FRANCES E. "FANNIE"<sup>7</sup> CLARK, MARY JANE<sup>6</sup> ARMSTRONG, ELIZABETH "BETSY"<sup>5</sup> ATCHISON, SAMUEL M. #4<sup>4</sup>, WILLIAM #3<sup>3</sup>, WILLIAM #2<sup>2</sup>, WILLIAM #1<sup>1</sup>*) was born in MO.. He married STACY HALVEY.

Children of JACK HARDEN and STACY HALVEY are:

- i. HARLEY<sup>12</sup> HARDEN.
- ii. KYLE HARDEN.

**2121.** DAVID ZANE<sup>11</sup> BLACK (*BARBARA JOAN<sup>10</sup> CRAIG, HELEN IRENE<sup>9</sup> MAIZE, EDITH-EDYTHE ULRISSE<sup>8</sup> GREAR, AMANDA FRANCIS<sup>7</sup> JACKSON, IDA BELLE<sup>6</sup> ATCHISON, SOLOMON "SAUL"<sup>5</sup>, SAMUEL M. #4<sup>4</sup>, WILLIAM #3<sup>3</sup>, WILLIAM #2<sup>2</sup>, WILLIAM #1<sup>1</sup>*) was born December 06, 1950 in Dodge City, KS.. He married (1) ROSE MARIE JOHNSON, daughter of EMMIT JOHNSON and MARIE LILON. He married (2) PATRICIA MARIE TOURTILLOTT October 18, 1969 in Dodge City, KS., daughter of FRANK TOURTILLOTT and ELEANOR KLUG. She was born April 30, 1952 in Long Beach, CA.. He married (3) DIANE PANTOZZI September 26, 1996 in Las Cruces, Dona Ana Co, NM.. She was born May 22, 1957 in Jersey City, Hudson Co, NJ..

Child of DAVID BLACK and ROSE JOHNSON is:

- i. ADAM KRISTOPHER BLACK<sup>12</sup> SCHWARTZ, b. August 29, 1990, NM..

Children of DAVID BLACK and PATRICIA TOURTILLOTT are:

- ii. JASON ZANE<sup>12</sup> BLACK, b. March 21, 1970, San Diego, CA..
- iii. CAMEO MARIE BLACK, b. December 01, 1972, Dodge City, KS..

**2122.** JOHN DOUGLAS<sup>11</sup> BLACK (*BARBARA JOAN<sup>10</sup> CRAIG, HELEN IRENE<sup>9</sup> MAIZE, EDITH-EDYTHE ULRISSE<sup>8</sup> GREAR, AMANDA FRANCIS<sup>7</sup> JACKSON, IDA BELLE<sup>6</sup> ATCHISON, SOLOMON "SAUL"<sup>5</sup>, SAMUEL M. #4<sup>4</sup>, WILLIAM #3<sup>3</sup>, WILLIAM #2<sup>2</sup>, WILLIAM #1<sup>1</sup>*) was born August 07, 1953. He married CAROL JENENNE STAUTH May 28, 1988 in Dodge City, KS., daughter of FRANK STAUTH and MURIEL LEMBRIGHT. She was born December 19, 1953.

Child of JOHN BLACK and CAROL STAUTH is:

- i. RACHEL STAUTH<sup>12</sup> BLACK, b. August 11, 1990, Aurora, CO..

**2123.** STEPHEN EUGENE<sup>11</sup> BLACK (*BARBARA JOAN<sup>10</sup> CRAIG, HELEN IRENE<sup>9</sup> MAIZE, EDITH-EDYTHE ULRISSA<sup>8</sup> GREAR, AMANDA FRANCIS<sup>7</sup> JACKSON, IDA BELLE<sup>6</sup> ATCHISON, SOLOMON "SAUL"<sup>5</sup>, SAMUEL M. #4<sup>4</sup>, WILLIAM #3<sup>3</sup>, WILLIAM #2<sup>2</sup>, WILLIAM #1<sup>1</sup>*) was born April 11, 1956 in Wichita, KS.. He married MADELEINE ANN SPEER, daughter of HILLARD SPEER and LILLIAN CORCORAN. She was born July 28, 1948.

Child of STEPHEN BLACK and MADELEINE SPEER is:

- i. JOSHUA PAUL<sup>12</sup> BLACK, b. December 19, 1983, Dodge City, KS..

**2124.** LAURA LEIGH<sup>11</sup> TASSET (*BARBARA JOAN<sup>10</sup> CRAIG, HELEN IRENE<sup>9</sup> MAIZE, EDITH-EDYTHE ULRISSA<sup>8</sup> GREAR, AMANDA FRANCIS<sup>7</sup> JACKSON, IDA BELLE<sup>6</sup> ATCHISON, SOLOMON "SAUL"<sup>5</sup>, SAMUEL M. #4<sup>4</sup>, WILLIAM #3<sup>3</sup>, WILLIAM #2<sup>2</sup>, WILLIAM #1<sup>1</sup>*) was born June 13, 1964 in Dodge City, Ford Co, KS.. She married (1) JAMES WILHELM PETERS July 16, 1983 in Dodge City, Ford Co, KS., son of JOHN PETERS and PAMELA KERR. He was born March 02, 1965 in Dodge City, KS.. She married (2) BRADLEY DEAN KOEHN April 30, 1994 in Dodge City. Ford Co, KS., son of LAVERN KOEHN and PHYLLIS RHODES. He was born August 12, 1970 in Dodge City, Ford Co, KS..

Children of LAURA TASSET and JAMES PETERS are:

- i. CHANDRA RYANN LEIGH<sup>12</sup> PETERS, b. January 05, 1989, Dodge City, Ford Co, KS..
- ii. BRICE JARED HEATH PETERS, b. July 16, 1990, Dodge City, Ford Co, KS..

**2125.** KIMBERLY JEAN<sup>11</sup> CRAIG (*LARRY EUGENE<sup>10</sup>, HELEN IRENE<sup>9</sup> MAIZE, EDITH-EDYTHE ULRISSA<sup>8</sup> GREAR, AMANDA FRANCIS<sup>7</sup> JACKSON, IDA BELLE<sup>6</sup> ATCHISON, SOLOMON "SAUL"<sup>5</sup>, SAMUEL M. #4<sup>4</sup>, WILLIAM #3<sup>3</sup>, WILLIAM #2<sup>2</sup>, WILLIAM #1<sup>1</sup>*) was born June 22, 1962 in Camp Pendleton, Orange Co, CA.. She married CRAIG LAGNESE.

Children of KIMBERLY CRAIG and CRAIG LAGNESE are:

- i. JOHN<sup>12</sup> LAGNESE.
- ii. CRAIG LAGNESE.

**2126.** KELLY SUE<sup>11</sup> CRAIG (*LARRY EUGENE<sup>10</sup>, HELEN IRENE<sup>9</sup> MAIZE, EDITH-EDYTHE ULRISSA<sup>8</sup> GREAR, AMANDA FRANCIS<sup>7</sup> JACKSON, IDA BELLE<sup>6</sup> ATCHISON, SOLOMON "SAUL"<sup>5</sup>, SAMUEL M. #4<sup>4</sup>, WILLIAM #3<sup>3</sup>, WILLIAM #2<sup>2</sup>, WILLIAM #1<sup>1</sup>*) was born July 12, 1964 in Sants Anna, Organe Co, CA..

Children of KELLY SUE CRAIG are:

- i. JOHN<sup>12</sup> CRAIG.
- ii. DAVID CRAIG.

**2127.** WAYNE LEROY<sup>11</sup> ENDEBROCK (*FRANCIS "LUCILLE"<sup>10</sup> PERRY, MERLE M.<sup>9</sup> THOMPSON, IDA EUPHENIA MAE<sup>8</sup> FRANKLIN, MARY JANE<sup>7</sup> MAYFIELD, SARAH "SALLY"<sup>6</sup> CHENOWETH, JONATHAN JR<sup>5</sup>, CHLOE #4<sup>4</sup> ATCHISON, WILLIAM #3<sup>3</sup>, WILLIAM #2<sup>2</sup>, WILLIAM #1<sup>1</sup>*) He married AINA DARLENE CONNALLY.

Children of WAYNE ENDEBROCK and AINA CONNALLY are:

- i. GREGORY WAYNE "GREG"<sup>12</sup> ENDEBROCK.
- ii. RICHARD LEE ENDEBROCK, m. DEVORAH JANE GILL.
- 2326. iii. ROBIN KAY ENDEBROCK.
- iv. CHRISTI LYNN ENDEBROCK.
- v. KURT BRADLEY ENDEBROCK.

**2128.** DOUGLAS DELAYNE "DOUG"<sup>11</sup> ENDEBROCK (*FRANCIS "LUCILLE"<sup>10</sup> PERRY, MERLE M.<sup>9</sup> THOMPSON, IDA EUPHENIA MAE<sup>8</sup> FRANKLIN, MARY JANE<sup>7</sup> MAYFIELD, SARAH "SALLY"<sup>6</sup> CHENOWETH, JONATHAN JR<sup>5</sup>, CHLOE #4<sup>4</sup> ATCHISON, WILLIAM #3<sup>3</sup>, WILLIAM #2<sup>2</sup>, WILLIAM #1<sup>1</sup>*) He married DORIS RUTH LEWIS, daughter of WILLIAM LEWIS and RUTH ENDEBROCK.

Children of DOUGLAS ENDEBROCK and DORIS LEWIS are:

- 2327. i. STEVEN DOUGLAS<sup>12</sup> ENDEBROCK.
- ii. KEVIN LEWIS ENDEBROCK, m. CHRISTINE BUENING.
- iii. KELLY SUE ENDEBROCK.

**2129.** JON ROBERT<sup>11</sup> POOL (*PHYLLIS NADYNE<sup>10</sup> PERRY, MERLE M.<sup>9</sup> THOMPSON, IDA EUPHENIA MAE<sup>8</sup> FRANKLIN, MARY JANE<sup>7</sup> MAYFIELD, SARAH "SALLY"<sup>6</sup> CHENOWETH, JONATHAN JR<sup>5</sup>, CHLOE #4<sup>4</sup> ATCHISON, WILLIAM #3<sup>3</sup>, WILLIAM #2<sup>2</sup>, WILLIAM #1<sup>1</sup>*) He married DARLENE ANN DAVIS.

Children of JON POOL and DARLENE DAVIS are:

- i. JASON EDWARD<sup>12</sup> POOL.
- ii. ROBERTA ANN POOL.

**2130.** CHARLES HERBERT<sup>11</sup> PERRY (*DONALD GALEORD<sup>10</sup>, OPAL IRENE THOMPSON<sup>9</sup> THOMPSON, IDA EUPHENIA MAE<sup>8</sup> FRANKLIN, MARY JANE<sup>7</sup> MAYFIELD, SARAH "SALLY"<sup>6</sup> CHENOWETH, JONATHAN JR<sup>5</sup>, CHLOE #4<sup>4</sup> ATCHISON, WILLIAM #3<sup>3</sup>, WILLIAM #2<sup>2</sup>, WILLIAM #1<sup>1</sup>*) He married MAXINE ANN JONES, daughter of WYNSHAM JONES and VERA NAWACKI.

Children of CHARLES PERRY and MAXINE JONES are:

2328. i. SUSAN ANN<sup>12</sup> PERRY.
2329. ii. BRENDA LEE PERRY.
- iii. CHARLES HERBERT JR PERRY PERRY.

**2131.** GARY GENE<sup>11</sup> PERRY (*ERMA IRENE<sup>10</sup>, OPAL IRENE THOMPSON<sup>9</sup> THOMPSON, IDA EUPHENIA MAE<sup>8</sup> FRANKLIN, MARY JANE<sup>7</sup> MAYFIELD, SARAH "SALLY"<sup>6</sup> CHENOWETH, JONATHAN JR<sup>5</sup>, CHLOE #4<sup>4</sup> ATCHISON, WILLIAM #3<sup>3</sup>, WILLIAM #2<sup>2</sup>, WILLIAM #1<sup>1</sup>*) He married WILMA MARIE TYLER, daughter of WILLIAM TYLER and MARY.

Children of GARY PERRY and WILMA TYLER are:

- i. JOYCE EILEEN<sup>12</sup> PERRY.
- ii. RAYMOND ANDREW PERRY.

**2132.** WILLIAM DONALD<sup>11</sup> PERRY (*ERMA IRENE<sup>10</sup>, OPAL IRENE THOMPSON<sup>9</sup> THOMPSON, IDA EUPHENIA MAE<sup>8</sup> FRANKLIN, MARY JANE<sup>7</sup> MAYFIELD, SARAH "SALLY"<sup>6</sup> CHENOWETH, JONATHAN JR<sup>5</sup>, CHLOE #4<sup>4</sup> ATCHISON, WILLIAM #3<sup>3</sup>, WILLIAM #2<sup>2</sup>, WILLIAM #1<sup>1</sup>*) was born 1938 in Ironton, Lawrence Co, OH., and died 1988. He married (1) HELEN MARIE MARLOW, daughter of HARRY MARLOW and EDITH SCANDLYN. He married (2) ELIZABETH (BROWN) HARRELL, daughter of JIM HARRELL and VIOLET PHILLIPS.

Child of WILLIAM PERRY and HELEN MARLOW is:

2330. i. JULIE ANN<sup>12</sup> PERRY.

**2133.** LINDA SUE<sup>11</sup> WENDLING (*GRACE IRENE<sup>10</sup> THOMPSON, LEWIS JENNINGS BRYON<sup>9</sup>, IDA EUPHENIA MAE<sup>8</sup> FRANKLIN, MARY JANE<sup>7</sup> MAYFIELD, SARAH "SALLY"<sup>6</sup> CHENOWETH, JONATHAN JR<sup>5</sup>, CHLOE #4<sup>4</sup> ATCHISON, WILLIAM #3<sup>3</sup>, WILLIAM #2<sup>2</sup>, WILLIAM #1<sup>1</sup>*) She married HENRY JAY SADE, son of HENRY SADE and MABEL.

Child of LINDA WENDLING and HENRY SADE is:

- i. CHARLES HENRY<sup>12</sup> SADE.

**2134.** NINA LEE<sup>11</sup> WENDLING (*GRACE IRENE<sup>10</sup> THOMPSON, LEWIS JENNINGS BRYON<sup>9</sup>, IDA EUPHENIA MAE<sup>8</sup> FRANKLIN, MARY JANE<sup>7</sup> MAYFIELD, SARAH "SALLY"<sup>6</sup> CHENOWETH, JONATHAN JR<sup>5</sup>, CHLOE #4<sup>4</sup> ATCHISON, WILLIAM #3<sup>3</sup>, WILLIAM #2<sup>2</sup>, WILLIAM #1<sup>1</sup>*) She married STEVEN DWAYNE DURBIN, son of PAUL DURBIN and ELIZABETH DOANE.

Children of NINA WENDLING and STEVEN DURBIN are:

- i. JESSICA SUE<sup>12</sup> DURBIN, m. JOHN MURPHY.
- ii. LAWRENCE ANTHONY DURBIN.

**2135.** JULIE ANN<sup>11</sup> THOMPSON (*JAMES LEWIS<sup>10</sup>, LEWIS JENNINGS BRYON<sup>9</sup>, IDA EUPHENIA MAE<sup>8</sup> FRANKLIN, MARY JANE<sup>7</sup> MAYFIELD, SARAH "SALLY"<sup>6</sup> CHENOWETH, JONATHAN JR<sup>5</sup>, CHLOE #4<sup>4</sup> ATCHISON, WILLIAM #3<sup>3</sup>, WILLIAM #2<sup>2</sup>, WILLIAM #1<sup>1</sup>*) She married (1) GREGG STEVEN DOZA, son of MARSHALL DOZA and IRENE. She married (2) DONALD EDWARD GEBHARD, son of JAMES GEBHARD and KATHRYN.

Child of JULIE THOMPSON and GREGG DOZA is:

- i. RYAN MARSHALL<sup>12</sup> DOZA.

Child of JULIE THOMPSON and DONALD GEBHARD is:

- ii. JAMES EDWARD<sup>12</sup> GEBHARD.

**2136.** CRAIG STEVEN<sup>11</sup> THOMPSON (*JAMES LEWIS<sup>10</sup>, LEWIS JENNINGS BRYON<sup>9</sup>, IDA EUPHENIA MAE<sup>8</sup> FRANKLIN, MARY JANE<sup>7</sup> MAYFIELD, SARAH "SALLY"<sup>6</sup> CHENOWETH, JONATHAN JR<sup>5</sup>, CHLOE #4<sup>4</sup> ATCHISON, WILLIAM #3<sup>3</sup>, WILLIAM #2<sup>2</sup>, WILLIAM #1<sup>1</sup>*) He

married KIMBRLY FASZOLD, daughter of BENARD FASZOLD and SARAH MCNAMEE.

Children of CRAIG THOMPSON and KIMBRLY FASZOLD are:

- i. KRISTOFER CRAIG<sup>12</sup> THOMPSON.
- ii. KIRBY MARIE THOMPSON.

2137. ALICE MAE<sup>11</sup> THOMPSON (*VIRGIL RAY<sup>10</sup>, ROY OTIS<sup>9</sup>, MARY JANE<sup>8</sup> FRANKLIN, MARY JANE<sup>7</sup> MAYFIELD, SARAH "SALLY"<sup>6</sup> CHENOWETH, JONATHAN JR<sup>5</sup>, CHLOE #4<sup>4</sup> ATCHISON, WILLIAM #3<sup>3</sup>, WILLIAM #2<sup>2</sup>, WILLIAM #1<sup>1</sup>*) was born 1937 in Creve Couer, Tazewell Co, Ill., and died 1959. She married BOYD THOMAS DRURY, son of JAMES DRURY and MAGGIE COX. He was born 1930 in Safford Billie, KS, and died 1989.

Notes for BOYD THOMAS DRURY:

Korean War

Children of ALICE THOMPSON and BOYD DRURY are:

2331. i. DEBRA JEAN<sup>12</sup> DRURY.
- ii. PATRICIA ANN DRURY, m. GEORGE WILLIAM JR PETTY.
2332. iii. RANDOLPH RAY DRURY.

2138. SARAH ELLEN<sup>11</sup> NOLAN (*DOROTHY LOUISE<sup>10</sup> THOMPSON, ROY OTIS<sup>9</sup>, MARY JANE<sup>8</sup> FRANKLIN, MARY JANE<sup>7</sup> MAYFIELD, SARAH "SALLY"<sup>6</sup> CHENOWETH, JONATHAN JR<sup>5</sup>, CHLOE #4<sup>4</sup> ATCHISON, WILLIAM #3<sup>3</sup>, WILLIAM #2<sup>2</sup>, WILLIAM #1<sup>1</sup>*) was born 1932 in Peoria, Ill., and died 1986. She married HARRY DEAN NEWELL, son of JOHN NEWELL and BLANCHE BEAUMONT.

Children of SARAH NOLAN and HARRY NEWELL are:

2333. i. JOHN DEAN<sup>12</sup> NEWELL.
2334. ii. DAVID EARL NEWELL.
- iii. JAMES MICHAEL NEWELL, m. TERESA THOMPSON.
2335. iv. JOYCE LYNN NEWELL.
2336. v. JOSEPH ALLEN NEWELL.

2139. FLOYD LAWRENCE<sup>11</sup> NOLAN (*DOROTHY LOUISE<sup>10</sup> THOMPSON, ROY OTIS<sup>9</sup>, MARY JANE<sup>8</sup> FRANKLIN, MARY JANE<sup>7</sup> MAYFIELD, SARAH "SALLY"<sup>6</sup> CHENOWETH, JONATHAN JR<sup>5</sup>, CHLOE #4<sup>4</sup> ATCHISON, WILLIAM #3<sup>3</sup>, WILLIAM #2<sup>2</sup>, WILLIAM #1<sup>1</sup>*) He married (1) CHARLOTTE JEAN LONSDALE, daughter of JOHN LONSDALE and HEKEN HARTLEY. He married (2) MILLIE JOHNSON. He married (3) VELMA VARBLE. He married (4) MARY (???)

Children of FLOYD NOLAN and CHARLOTTE LONSDALE are:

2337. i. GERRY NEAL<sup>12</sup> NOLAN.
2338. ii. CATHLEEN ERIN NOLAN.
2339. iii. SHERRIE LORRIE NOLAN.
2340. iv. PAULA NOREEN NOLAN.
2341. v. BRADLEY KEITH NOLAN.

2140. TOMMY MILTON<sup>11</sup> NOLAN (*DOROTHY LOUISE<sup>10</sup> THOMPSON, ROY OTIS<sup>9</sup>, MARY JANE<sup>8</sup> FRANKLIN, MARY JANE<sup>7</sup> MAYFIELD, SARAH "SALLY"<sup>6</sup> CHENOWETH, JONATHAN JR<sup>5</sup>, CHLOE #4<sup>4</sup> ATCHISON, WILLIAM #3<sup>3</sup>, WILLIAM #2<sup>2</sup>, WILLIAM #1<sup>1</sup>*) He married (1) TULA LOUETTA FORTSON. He married (2) BETTY LOU (NELSON) SAMMIS.

Children of TOMMY NOLAN and TULA FORTSON are:

2342. i. RICKY LEE<sup>12</sup> NOLAN.
- ii. RICHARD MILTON NOLAN.
- iii. ROBERTA JEAN NOLAN, m. RON JOHNSON.
- iv. RAYMOND LESLIE NOLAN, m. JENNIFER POST.
2343. v. RUTH ANN NOLAN.

Child of TOMMY NOLAN and BETTY SAMMIS is:

2344. vi. STEVEN ALLEN<sup>12</sup> NOLAN.

2141. FREDDIE<sup>11</sup> NOLAN (*DOROTHY LOUISE<sup>10</sup> THOMPSON, ROY OTIS<sup>9</sup>, MARY JANE<sup>8</sup> FRANKLIN, MARY JANE<sup>7</sup> MAYFIELD, SARAH "SALLY"<sup>6</sup> CHENOWETH, JONATHAN JR<sup>5</sup>, CHLOE #4<sup>4</sup> ATCHISON, WILLIAM #3<sup>3</sup>, WILLIAM #2<sup>2</sup>, WILLIAM #1<sup>1</sup>*) He married (1) TULA LOUETTA FORTSON. He married (2) TULA LOUETTA FORTSON. He married (3) ROSEMARI (RAE) AVANZAINI. He married (4) VIRGINIA (PERKINS) SMTH, daughter of ROY SMITH and DOVEY BLACK.

Child of FREDDIE NOLAN and ROSEMARI AVANZAINI is:

- i. RYAN EARL<sup>12</sup> NOLAN.

**2142.** DONALD LOUIS JR<sup>11</sup> THOMPSON (*DONALD LOUIS*<sup>10</sup>, *ROY OTIS*<sup>9</sup>, *MARY JANE*<sup>8</sup> *FRANKLIN*, *MARY JANE*<sup>7</sup> *MAYFIELD*, *SARAH "SALLY"*<sup>6</sup> *CHENOWETH*, *JONATHAN JR*<sup>5</sup>, *CHLOE* #4<sup>4</sup> *ATCHISON*, *WILLIAM* #3<sup>3</sup>, *WILLIAM* #2<sup>2</sup>, *WILLIAM* #1<sup>1</sup>) He married (1) MAXINE DELORES LEONARD, daughter of JAMES LEONARD and BEATRICE PLANE. He married (2) BETTY LOU HOOKS, daughter of HARRY HOOKS and MARY MCKEE.

Children of DONALD THOMPSON and MAXINE LEONARD are:

2345. i. CANDY LEE<sup>12</sup> THOMPSON.
2346. ii. RONALD LEE THOMPSON.

**2143.** MARILYN LUCILLE<sup>11</sup> THOMPSON (*DONALD LOUIS*<sup>10</sup>, *ROY OTIS*<sup>9</sup>, *MARY JANE*<sup>8</sup> *FRANKLIN*, *MARY JANE*<sup>7</sup> *MAYFIELD*, *SARAH "SALLY"*<sup>6</sup> *CHENOWETH*, *JONATHAN JR*<sup>5</sup>, *CHLOE* #4<sup>4</sup> *ATCHISON*, *WILLIAM* #3<sup>3</sup>, *WILLIAM* #2<sup>2</sup>, *WILLIAM* #1<sup>1</sup>) She married JAMES EARL COLWELL, son of ROBERT COLWELL and MAJORIE SWANK.

Children of MARILYN THOMPSON and JAMES COLWELL are:

2347. i. LYNN SUE THOMPSON<sup>12</sup> COLWELL.
2348. ii. JACKIE THOMPSON COLWELL.

**2144.** DONNA JEAN<sup>11</sup> THOMPSON (*DONALD LOUIS*<sup>10</sup>, *ROY OTIS*<sup>9</sup>, *MARY JANE*<sup>8</sup> *FRANKLIN*, *MARY JANE*<sup>7</sup> *MAYFIELD*, *SARAH "SALLY"*<sup>6</sup> *CHENOWETH*, *JONATHAN JR*<sup>5</sup>, *CHLOE* #4<sup>4</sup> *ATCHISON*, *WILLIAM* #3<sup>3</sup>, *WILLIAM* #2<sup>2</sup>, *WILLIAM* #1<sup>1</sup>) She married ELMAN WOODROW BAILEY, son of WILLIAM BAILEY and OPAL FERGUSON.

Children of DONNA THOMPSON and ELMAN BAILEY are:

2349. i. DENNIS LEE<sup>12</sup> BAILEY.
2350. ii. LARRY WOODROW BAILEY.

**2145.** BETTY JANE<sup>11</sup> THOMPSON (*DONALD LOUIS*<sup>10</sup>, *ROY OTIS*<sup>9</sup>, *MARY JANE*<sup>8</sup> *FRANKLIN*, *MARY JANE*<sup>7</sup> *MAYFIELD*, *SARAH "SALLY"*<sup>6</sup> *CHENOWETH*, *JONATHAN JR*<sup>5</sup>, *CHLOE* #4<sup>4</sup> *ATCHISON*, *WILLIAM* #3<sup>3</sup>, *WILLIAM* #2<sup>2</sup>, *WILLIAM* #1<sup>1</sup>) She married WAYNE EUGENE JACKSON, son of LEON JACKSON and ZELMA KENDRICK.

Children of BETTY THOMPSON and WAYNE JACKSON are:

2351. i. MARY MARTHA<sup>12</sup> JACKSON.
2352. ii. WAYNE EUGENE JR JACKSON.
2353. iii. DUANE EDWARD JACKSON.
2354. iv. STACEY LEON JACKSON.
2355. v. JOSEPH WARREN JACKSON.

**2146.** GLENDA KAY<sup>11</sup> THOMPSON (*DONALD LOUIS*<sup>10</sup>, *ROY OTIS*<sup>9</sup>, *MARY JANE*<sup>8</sup> *FRANKLIN*, *MARY JANE*<sup>7</sup> *MAYFIELD*, *SARAH "SALLY"*<sup>6</sup> *CHENOWETH*, *JONATHAN JR*<sup>5</sup>, *CHLOE* #4<sup>4</sup> *ATCHISON*, *WILLIAM* #3<sup>3</sup>, *WILLIAM* #2<sup>2</sup>, *WILLIAM* #1<sup>1</sup>) She married LESTER EUGENE BANKS, son of HAROLD BANKS and LEONA MICHELS.

Child of GLENDA THOMPSON and LESTER BANKS is:

- i. ELIZABETH KAY<sup>12</sup> BANKS.

**2147.** MICHAEL DEAN<sup>11</sup> THOMPSON (*DONALD LOUIS*<sup>10</sup>, *ROY OTIS*<sup>9</sup>, *MARY JANE*<sup>8</sup> *FRANKLIN*, *MARY JANE*<sup>7</sup> *MAYFIELD*, *SARAH "SALLY"*<sup>6</sup> *CHENOWETH*, *JONATHAN JR*<sup>5</sup>, *CHLOE* #4<sup>4</sup> *ATCHISON*, *WILLIAM* #3<sup>3</sup>, *WILLIAM* #2<sup>2</sup>, *WILLIAM* #1<sup>1</sup>) He married MARY ANN BOATMAN, daughter of RALPH BOATMAN and MARY WHARF.

Child of MICHAEL THOMPSON and MARY BOATMAN is:

- i. MELISSA ANN<sup>12</sup> THOMPSON.

**2148.** RONALD EUGENE<sup>11</sup> THOMPSON (*IRA THEODORE*<sup>10</sup>, *ROY OTIS*<sup>9</sup>, *MARY JANE*<sup>8</sup> *FRANKLIN*, *MARY JANE*<sup>7</sup> *MAYFIELD*, *SARAH "SALLY"*<sup>6</sup> *CHENOWETH*, *JONATHAN JR*<sup>5</sup>, *CHLOE* #4<sup>4</sup> *ATCHISON*, *WILLIAM* #3<sup>3</sup>, *WILLIAM* #2<sup>2</sup>, *WILLIAM* #1<sup>1</sup>) He married ROSEMARY ANN BONCZKOWSKI.

Children of RONALD THOMPSON and ROSEMARY BONCZKOWSKI are:



2356. i. LAURA ANN<sup>12</sup> THOMPSON.  
ii. KEVIN GENE THOMPSON.

**2149.** BETTY LOU<sup>11</sup> RAY (*GLADYS EILEEN<sup>10</sup> THOMPSON, ROY OTIS<sup>9</sup>, MARY JANE<sup>8</sup> FRANKLIN, MARY JANE<sup>7</sup> MAYFIELD, SARAH "SALLY"<sup>6</sup> CHENOWETH, JONATHAN JR<sup>5</sup>, CHLOE #4<sup>4</sup> ATCHISON, WILLIAM #3<sup>3</sup>, WILLIAM #2<sup>2</sup>, WILLIAM #1<sup>1</sup>*) She married JEFFREY RICHARD HICKMAN, son of RICHARD HICKMAN and BESSIE KREBS.

Children of BETTY RAY and JEFFREY HICKMAN are:

- i. DANIEL MARK<sup>12</sup> HICKMAN.  
ii. JOHN BRADLEY HICKMAN.

**2150.** CONNIE SUE<sup>11</sup> RAY (*GLADYS EILEEN<sup>10</sup> THOMPSON, ROY OTIS<sup>9</sup>, MARY JANE<sup>8</sup> FRANKLIN, MARY JANE<sup>7</sup> MAYFIELD, SARAH "SALLY"<sup>6</sup> CHENOWETH, JONATHAN JR<sup>5</sup>, CHLOE #4<sup>4</sup> ATCHISON, WILLIAM #3<sup>3</sup>, WILLIAM #2<sup>2</sup>, WILLIAM #1<sup>1</sup>*) She married (1) ROBERT MICHAEL MENES. She married (2) DONALD RAY CRAIG, son of SAMUEL CRAIG and MARY RAY.

Child of CONNIE RAY and ROBERT MENES is:

- i. DANA LEE<sup>12</sup> MENES.

**2151.** ALBERT LEROY JR<sup>11</sup> THOMPSON (*ALBERT LEROY<sup>10</sup>, ROY OTIS<sup>9</sup>, MARY JANE<sup>8</sup> FRANKLIN, MARY JANE<sup>7</sup> MAYFIELD, SARAH "SALLY"<sup>6</sup> CHENOWETH, JONATHAN JR<sup>5</sup>, CHLOE #4<sup>4</sup> ATCHISON, WILLIAM #3<sup>3</sup>, WILLIAM #2<sup>2</sup>, WILLIAM #1<sup>1</sup>*) was born 1949 in Galesburg, Knox Co, Ill., and died 1987. He married ANNETTE ETHEL FLETCHER, daughter of THOMAS FLETCHER and JANE.

Notes for ALBERT LEROY JR THOMPSON:

Military in Vietnam War.

Children of ALBERT THOMPSON and ANNETTE FLETCHER are:

2357. i. TONI MARIE<sup>12</sup> THOMPSON.  
2358. ii. CHRISTOPHER LEE THOMPSON.

**2152.** BARBARA ANN<sup>11</sup> THOMPSON (*ALBERT LEROY<sup>10</sup>, ROY OTIS<sup>9</sup>, MARY JANE<sup>8</sup> FRANKLIN, MARY JANE<sup>7</sup> MAYFIELD, SARAH "SALLY"<sup>6</sup> CHENOWETH, JONATHAN JR<sup>5</sup>, CHLOE #4<sup>4</sup> ATCHISON, WILLIAM #3<sup>3</sup>, WILLIAM #2<sup>2</sup>, WILLIAM #1<sup>1</sup>*) She married MICHAEL RAY WALTRIP, son of PAUL WALTRIP and STELLA STROUD.

Children of BARBARA THOMPSON and MICHAEL WALTRIP are:

- i. MICHAEL DWAYNE<sup>12</sup> WALTRIP.  
ii. CHRISTOPHER RAY WALTRIP.  
iii. ELIZABETH FAYE WALTRIP.

**2153.** THERESA EILEEN<sup>11</sup> THOMPSON (*ALBERT LEROY<sup>10</sup>, ROY OTIS<sup>9</sup>, MARY JANE<sup>8</sup> FRANKLIN, MARY JANE<sup>7</sup> MAYFIELD, SARAH "SALLY"<sup>6</sup> CHENOWETH, JONATHAN JR<sup>5</sup>, CHLOE #4<sup>4</sup> ATCHISON, WILLIAM #3<sup>3</sup>, WILLIAM #2<sup>2</sup>, WILLIAM #1<sup>1</sup>*) She married (1) JEFFREY LEE WARDLOW, son of ELIMORE WARDLOW and ELOISE. She married (2) ROGER DEAN POWELL. She married (3) ROGER DANNY SIMKINS, son of WAYNE SIMKINS and PATRICIA CARLSON.

Child of THERESA THOMPSON and JEFFREY WARDLOW is:

- i. REBECCA JOAN<sup>12</sup> WARDLOW.

Child of THERESA THOMPSON and ROGER SIMKINS is:

- ii. LUKE DANIEL<sup>12</sup> SIMKINS.

**2154.** RUBY JANE<sup>11</sup> THOMPSON (*ROBERT LEE<sup>10</sup>, ROY OTIS<sup>9</sup>, MARY JANE<sup>8</sup> FRANKLIN, MARY JANE<sup>7</sup> MAYFIELD, SARAH "SALLY"<sup>6</sup> CHENOWETH, JONATHAN JR<sup>5</sup>, CHLOE #4<sup>4</sup> ATCHISON, WILLIAM #3<sup>3</sup>, WILLIAM #2<sup>2</sup>, WILLIAM #1<sup>1</sup>*) She married GERGGORY ALLEN BENSKIN, son of KENNETH BENSKIN and CAROLYN BARNES.

Children of RUBY THOMPSON and GERGGORY BENSKIN are:

- i. MELANY RENE<sup>12</sup> BENSKIN.  
ii. AMBER DAWN BENSKIN.  
iii. GREGGORY ALLEN JR BENSKIN.

**2155.** ROBERTA JUNE<sup>11</sup> THOMPSON (*ROBERT LEE<sup>10</sup>, ROY OTIS<sup>9</sup>, MARY JANE<sup>8</sup> FRANKLIN, MARY JANE<sup>7</sup> MAYFIELD, SARAH "SALLY"<sup>6</sup> CHENOWETH, JONATHAN JR<sup>5</sup>, CHLOE #4<sup>4</sup> ATCHISON, WILLIAM #3<sup>3</sup>, WILLIAM #2<sup>2</sup>, WILLIAM #1<sup>1</sup>*) She married DWAINÉ DAVID HUBBELL, son of BILLIE HUBBELL and MARILYN MORRIS.

Children of ROBERTA THOMPSON and DWAINÉ HUBBELL are:

- i. REBECCA NICOLE<sup>12</sup> HUBBELL.
- ii. THOMAS THEODORE HUBBELL.

**2156.** WALTER OTIS<sup>11</sup> THOMPSON (*ROBERT LEE<sup>10</sup>, ROY OTIS<sup>9</sup>, MARY JANE<sup>8</sup> FRANKLIN, MARY JANE<sup>7</sup> MAYFIELD, SARAH "SALLY"<sup>6</sup> CHENOWETH, JONATHAN JR<sup>5</sup>, CHLOE #4<sup>4</sup> ATCHISON, WILLIAM #3<sup>3</sup>, WILLIAM #2<sup>2</sup>, WILLIAM #1<sup>1</sup>*) He married (1) DEBRA MARIE VARBLE, daughter of ROBERT VARBLE and VELMA VARBLE. He married (2) PAULA ANNETTE (ARNOLD) NEWPORT, daughter of PAUL NEWPORT and SUE KNACKMUS.

Child of WALTER THOMPSON and DEBRA VARBLE is:

- i. SETH AARON<sup>12</sup> THOMPSON.

Children of WALTER THOMPSON and PAULA NEWPORT are:

- ii. WALTER OTIS JR<sup>12</sup> THOMPSON.
- iii. ROBERT EDWARD NEWPORT THOMPSON.

**2157.** RUTHAN SPICER<sup>11</sup> HALL (*SHIRLEY NADINE<sup>10</sup> HOBBS, RUBY HELEN<sup>9</sup> THOMPSON, MARY JANE<sup>8</sup> FRANKLIN, MARY JANE<sup>7</sup> MAYFIELD, SARAH "SALLY"<sup>6</sup> CHENOWETH, JONATHAN JR<sup>5</sup>, CHLOE #4<sup>4</sup> ATCHISON, WILLIAM #3<sup>3</sup>, WILLIAM #2<sup>2</sup>, WILLIAM #1<sup>1</sup>*) She married (1) THOMAS WILLIAM MOURIER, son of CHRISTOPHER MOURIER and JEANETTE SCHEID. She married (2) EDWARD JAMES OBENLANDER. She married (3) RICHARD LEWIS WADE, son of DON WADE and MARGE STECK. She married (4) (???) LEONETTI.

Child of RUTHAN HALL and RICHARD WADE is:

2359. i. MONYA SUE<sup>12</sup> WADE.

Child of RUTHAN HALL and (???) LEONETTI is:

2360. ii. FRANCES MARIE<sup>12</sup> LEONETTI.

**2158.** DEBRA SUE<sup>11</sup> HALL (*SHIRLEY NADINE<sup>10</sup> HOBBS, RUBY HELEN<sup>9</sup> THOMPSON, MARY JANE<sup>8</sup> FRANKLIN, MARY JANE<sup>7</sup> MAYFIELD, SARAH "SALLY"<sup>6</sup> CHENOWETH, JONATHAN JR<sup>5</sup>, CHLOE #4<sup>4</sup> ATCHISON, WILLIAM #3<sup>3</sup>, WILLIAM #2<sup>2</sup>, WILLIAM #1<sup>1</sup>*) She married LARRY EUGENE HULL, son of FLOYD HULL and MARY WAID.

Children of DEBRA HALL and LARRY HULL are:

- i. SHANNON MICHELE<sup>12</sup> HULL.
- ii. MEGAN NADINE HULL.
- iii. DANIELLE MARIE HULL.

**2159.** TIMOTHY LEE<sup>11</sup> HALL (*SHIRLEY NADINE<sup>10</sup> HOBBS, RUBY HELEN<sup>9</sup> THOMPSON, MARY JANE<sup>8</sup> FRANKLIN, MARY JANE<sup>7</sup> MAYFIELD, SARAH "SALLY"<sup>6</sup> CHENOWETH, JONATHAN JR<sup>5</sup>, CHLOE #4<sup>4</sup> ATCHISON, WILLIAM #3<sup>3</sup>, WILLIAM #2<sup>2</sup>, WILLIAM #1<sup>1</sup>*) He married LEATHA ANN WALLACE, daughter of ROY WALLACE and JOYCE (???)

Child of TIMOTHY HALL and LEATHA WALLACE is:

- i. KRISTIE M'LEN<sup>12</sup> HALL.

**2160.** JANA LYNN<sup>11</sup> HOBBS (*ROY ALLEN<sup>10</sup>, RUBY HELEN<sup>9</sup> THOMPSON, MARY JANE<sup>8</sup> FRANKLIN, MARY JANE<sup>7</sup> MAYFIELD, SARAH "SALLY"<sup>6</sup> CHENOWETH, JONATHAN JR<sup>5</sup>, CHLOE #4<sup>4</sup> ATCHISON, WILLIAM #3<sup>3</sup>, WILLIAM #2<sup>2</sup>, WILLIAM #1<sup>1</sup>*) She married PAUL EDWARD GERLITZ, son of ROBERT GERLITZ and MARY NELSON.

Child of JANA HOBBS and PAUL GERLITZ is:

- i. ROBERT PAUL<sup>12</sup> GERLITZ.

**2161.** GERALDINE SUE<sup>11</sup> MAYFIELD (*HAROLD ARTHUR<sup>10</sup>, LEONARD ANTHONY<sup>9</sup>, ARTHUR<sup>8</sup>, FRANCIS M.<sup>7</sup>, SARAH "SALLY"<sup>6</sup> CHENOWETH, JONATHAN JR<sup>5</sup>, CHLOE #4<sup>4</sup> ATCHISON, WILLIAM #3<sup>3</sup>, WILLIAM #2<sup>2</sup>, WILLIAM #1<sup>1</sup>*) She married DAVID ALLEN BUFFALOÉ.

Child of GERALDINE MAYFIELD and DAVID BUFFALOE is:

- i. CHRISTOPHER ALAN<sup>12</sup> BUFFALOE, m. KRISTINE (???)

**2162.** CONNIE<sup>11</sup> TAYLOR (*LOUISE BERNICE<sup>10</sup> MAYFIELD, LEONARD ANTHONY<sup>9</sup>, ARTHUR<sup>8</sup>, FRANCIS M.<sup>7</sup>, SARAH "SALLY"<sup>6</sup> CHENOWETH, JONATHAN JR<sup>5</sup>, CHLOE #4<sup>4</sup> ATCHISON, WILLIAM #3<sup>3</sup>, WILLIAM #2<sup>2</sup>, WILLIAM #1<sup>1</sup>*) She married BILL O. BOYD.

Children of CONNIE TAYLOR and BILL BOYD are:

- i. DANIEL<sup>12</sup> BOYD.
- ii. QUENTIN BOYD.

**2163.** JUDITH LYNNETTE<sup>11</sup> THOMPSON (*ILA JEAN<sup>10</sup> MAYFIELD, HARLEY<sup>9</sup>, CYNTHIA MAUDE<sup>8</sup>, FRANCIS M.<sup>7</sup>, SARAH "SALLY"<sup>6</sup> CHENOWETH, JONATHAN JR<sup>5</sup>, CHLOE #4<sup>4</sup> ATCHISON, WILLIAM #3<sup>3</sup>, WILLIAM #2<sup>2</sup>, WILLIAM #1<sup>1</sup>*) She married (1) MAX SLONIGER. She married (2) JIM OLSON.

Children of JUDITH THOMPSON and MAX SLONIGER are:

- i. REBECCA LYNN<sup>12</sup> SLONIGER.
- ii. ROXANNE MARIE SLONIGER.

**2164.** ROBERT JOEL<sup>11</sup> THOMPSON (*ILA JEAN<sup>10</sup> MAYFIELD, HARLEY<sup>9</sup>, CYNTHIA MAUDE<sup>8</sup>, FRANCIS M.<sup>7</sup>, SARAH "SALLY"<sup>6</sup> CHENOWETH, JONATHAN JR<sup>5</sup>, CHLOE #4<sup>4</sup> ATCHISON, WILLIAM #3<sup>3</sup>, WILLIAM #2<sup>2</sup>, WILLIAM #1<sup>1</sup>*) He married DEBORAH M. PETERSON.

Children of ROBERT THOMPSON and DEBORAH PETERSON are:

- i. WENDY KAY<sup>12</sup> THOMPSON.
- ii. VICTORIA KAY THOMPSON.

**2165.** FAWYNE RAEGENE<sup>11</sup> THOMPSON (*ILA JEAN<sup>10</sup> MAYFIELD, HARLEY<sup>9</sup>, CYNTHIA MAUDE<sup>8</sup>, FRANCIS M.<sup>7</sup>, SARAH "SALLY"<sup>6</sup> CHENOWETH, JONATHAN JR<sup>5</sup>, CHLOE #4<sup>4</sup> ATCHISON, WILLIAM #3<sup>3</sup>, WILLIAM #2<sup>2</sup>, WILLIAM #1<sup>1</sup>*) She married (1) KENNETH REYMON. She married (2) DARRIN MOE.

Child of FAWYNE THOMPSON and KENNETH REYMON is:

- i. NOAH CRAIG<sup>12</sup> REYMON.

Children of FAWYNE THOMPSON and DARRIN MOE are:

- ii. ELIZABETH ILA<sup>12</sup> MOE.
- iii. ADAM ROBERT MOE.

**2166.** JERRY LEE<sup>11</sup> CASEBIER (*AVALIN<sup>10</sup>, HERBERT CHARLES<sup>9</sup>, WILLIAM ALBERT<sup>8</sup>, LOUIS DUDLEY<sup>7</sup>, ABSALOM BURDINE<sup>6</sup>, DAVID<sup>5</sup>, CATHERINE CRISSY<sup>4</sup> CHENOWETH, CHLOE #4<sup>3</sup> ATCHISON, WILLIAM #3<sup>2</sup>, WILLIAM #2<sup>1</sup>*) was born June 01, 1946. He married CAROLYN ANN WILLIAMS.

Children of JERRY CASEBIER and CAROLYN WILLIAMS are:

- i. JERRY WAYNE<sup>12</sup> CASEBIER, b. February 08, 1968, Winchester, Kan.; d. August 12, 1972, Oskaloosa, Kan..
- ii. JENNIFER LYNN CASEBIER, b. July 31, 1973, Lawrence, Kan..
- iii. STEPHANIE ANN CASEBIER, b. May 06, 1977, Winchester, Kan..

**2167.** ROBIN LEE<sup>11</sup> CASEBIER (*SCOTT NOBLE<sup>10</sup>, HARLAN ERNEST<sup>9</sup>, ERNEST NOBLE<sup>8</sup>, LOUIS DUDLEY<sup>7</sup>, ABSALOM BURDINE<sup>6</sup>, DAVID<sup>5</sup>, CATHERINE CRISSY<sup>4</sup> CHENOWETH, CHLOE #4<sup>3</sup> ATCHISON, WILLIAM #3<sup>2</sup>, WILLIAM #2<sup>1</sup>*) was born January 26, 1971 in West Covina, Calif..

Child of ROBIN LEE CASEBIER is:

- i. CATHERINE MOLLIE<sup>12</sup> CASEBIER, b. September 02, 1991, Kingman, Mohave, AZ..

**2168.** CHARLES DAVID<sup>11</sup> BURRELL (*NAMI BELLE<sup>10</sup> MARTIN, ELEANOR MAEBELLE<sup>9</sup> WOLFE, SARAH BIRDIE<sup>8</sup> CROAN, MARJORIE ELIZABETH<sup>7</sup> CASEBIER, ABSALOM BURDINE<sup>6</sup>, DAVID<sup>5</sup>, CATHERINE CRISSY<sup>4</sup> CHENOWETH, CHLOE #4<sup>3</sup> ATCHISON, WILLIAM #3<sup>2</sup>, WILLIAM #2<sup>1</sup>*) was born June 27, 1953 in Hays, Kan.. He married REBECCA ANN REBEL.

Child of CHARLES BURRELL and REBECCA REBEL is:

- i. KATHLEEN ANN<sup>12</sup> BURRELL.

**2169.** JAMES CHRISTOPHER<sup>11</sup> WILLIAMS (*HENRY ANDREW<sup>10</sup>, MARGARET ALICE<sup>9</sup> SIMMONS, ANDREW SYLVESTER<sup>8</sup>, CHRISTOPHER COLUMBUS<sup>7</sup>, MAHALA<sup>6</sup>, CHLOE<sup>5</sup> CHENOWETH, CHLOE #4<sup>4</sup> ATCHISON, WILLIAM #3<sup>3</sup>, WILLIAM #2<sup>2</sup>, WILLIAM #1<sup>1</sup>*) He married LINDA LEE HENDRICKSON.

Child of JAMES WILLIAMS and LINDA HENDRICKSON is:

- i. SHAWNA SABRINA<sup>12</sup> WILLIAMS.

**2170.** RAYMOND BRUCE<sup>11</sup> OSBORNE (*MARGARET LOUISE<sup>10</sup> WILLIAMS, MARGARET ALICE<sup>9</sup> SIMMONS, ANDREW SYLVESTER<sup>8</sup>, CHRISTOPHER COLUMBUS<sup>7</sup>, MAHALA<sup>6</sup>, CHLOE<sup>5</sup> CHENOWETH, CHLOE #4<sup>4</sup> ATCHISON, WILLIAM #3<sup>3</sup>, WILLIAM #2<sup>2</sup>, WILLIAM #1<sup>1</sup>*) He married KARIN MARIA FORTSCH.

Children of RAYMOND OSBORNE and KARIN FORTSCH are:

- i. RAYMOND BTRUCE JR<sup>12</sup> OSBORNE.
- ii. JAME LEE OSBORNE.

**2171.** JAMES CECIL<sup>11</sup> OSBORNE (*MARGARET LOUISE<sup>10</sup> WILLIAMS, MARGARET ALICE<sup>9</sup> SIMMONS, ANDREW SYLVESTER<sup>8</sup>, CHRISTOPHER COLUMBUS<sup>7</sup>, MAHALA<sup>6</sup>, CHLOE<sup>5</sup> CHENOWETH, CHLOE #4<sup>4</sup> ATCHISON, WILLIAM #3<sup>3</sup>, WILLIAM #2<sup>2</sup>, WILLIAM #1<sup>1</sup>*) He married MARGARET ANNE TOWNSEND.

Child of JAMES OSBORNE and MARGARET TOWNSEND is:

- i. KENDRA NICOLE<sup>12</sup> OSBORNE.

**2172.** RANDALL SCOT<sup>11</sup> HARTZELL (*FLOYD EDGAR<sup>10</sup>, BERTHA EVANGELINE<sup>9</sup> SIMMONS, ANDREW SYLVESTER<sup>8</sup>, CHRISTOPHER COLUMBUS<sup>7</sup>, MAHALA<sup>6</sup>, CHLOE<sup>5</sup> CHENOWETH, CHLOE #4<sup>4</sup> ATCHISON, WILLIAM #3<sup>3</sup>, WILLIAM #2<sup>2</sup>, WILLIAM #1<sup>1</sup>*) He married GAY LYN SOLLER.

Children of RANDALL HARTZELL and GAY SOLLER are:

- i. RYAN SCOT<sup>12</sup> HARTZELL.
- ii. KYLA JOY HARTZELL.

**2173.** ROBERT GLENN JR<sup>11</sup> SIMMONS (*RAYMOND GLENN<sup>10</sup>, CHARLES KENNETH<sup>9</sup>, ANDREW SYLVESTER<sup>8</sup>, CHRISTOPHER COLUMBUS<sup>7</sup>, MAHALA<sup>6</sup>, CHLOE<sup>5</sup> CHENOWETH, CHLOE #4<sup>4</sup> ATCHISON, WILLIAM #3<sup>3</sup>, WILLIAM #2<sup>2</sup>, WILLIAM #1<sup>1</sup>*) He married ROSE MARIE MILLER.

Children of ROBERT SIMMONS and ROSE MILLER are:

- i. RYAN GLENN<sup>12</sup> SIMMONS.
- ii. KIRK ALLEN SIMMONS.

**2174.** JIMMIE LEE<sup>11</sup> SIMMONS (*RAYMOND GLENN<sup>10</sup>, CHARLES KENNETH<sup>9</sup>, ANDREW SYLVESTER<sup>8</sup>, CHRISTOPHER COLUMBUS<sup>7</sup>, MAHALA<sup>6</sup>, CHLOE<sup>5</sup> CHENOWETH, CHLOE #4<sup>4</sup> ATCHISON, WILLIAM #3<sup>3</sup>, WILLIAM #2<sup>2</sup>, WILLIAM #1<sup>1</sup>*) He married ANGELINE MAY VANORSOW.

Children of JIMMIE SIMMONS and ANGELINE VANORSOW are:

- i. TERESA LEE<sup>12</sup> SIMMONS.
- ii. JULIE ANN SIMMONS.
- iii. CLAYTON WADE SIMMONS.

**2175.** MELVINA IRENE<sup>11</sup> FRYAR (*MELVIN MORTON "MUTT"<sup>10</sup>, HARVEY IDNATIUS<sup>9</sup>, HARRIET "ELLEN"<sup>8</sup> ATCHISON, IGNATIUS JR "NACE"<sup>7</sup>, IGNITIUS SR.<sup>6</sup>, BARTON<sup>5</sup>, JAMES 4<sup>4</sup>, JAMES 3<sup>3</sup>, JAMES 2<sup>2</sup>, WILLIAM #1<sup>1</sup>*) was born August 28, 1951. She married LARRY SCHUSTER August 29, 1970.

Marriage Notes for MELVINA FRYAR and LARRY SCHUSTER:

Divorced in 6/21.1991.

Children of MELVINA FRYAR and LARRY SCHUSTER are:

- i. MICHAEL PAUL<sup>12</sup> SCHUSTER, b. 1971; d. 1980.
- ii. JEFFREY DANIEL SCHUSTER, b. 1973.
- iii. CHRISTOPHER SCHUSTER, b. 1981.

**2176.** JANET ELAINE<sup>11</sup> FRYAR (*BEN GEORGE<sup>10</sup>, HARVEY IDNATIUS<sup>9</sup>, HARRIET "ELLEN"<sup>8</sup> ATCHISON, IGNATIUS JR "NACE"<sup>7</sup>, IGNITIUS SR.<sup>6</sup>, BARTON<sup>5</sup>, JAMES 4<sup>4</sup>, JAMES 3<sup>3</sup>, JAMES 2<sup>2</sup>, WILLIAM #1<sup>1</sup>*) was born July 13, 1949 in Mt. Vernon, IL.. She married EDWARD EVERETT ROHLFS May 23, 1970 in Mt. Vernon, IL.. He was born 1949.

Children of JANET FRYAR and EDWARD ROHLFS are:

- 2361. i. MELISSA JOANNE<sup>12</sup> ROHLFS, b. 1972.
- ii. MATTHEW ASHER ROHLFS, b. 1975.
- iii. PETER BENJAMIN ROHLFS, b. 1976.

**2177.** DIANA LYNN<sup>11</sup> WATTS (*RUBY NELL<sup>10</sup> FRYAR, HARVEY IDNATIUS<sup>9</sup>, HARRIET "ELLEN"<sup>8</sup> ATCHISON, IGNATIUS JR "NACE"<sup>7</sup>, IGNITIUS SR.<sup>6</sup>, BARTON<sup>5</sup>, JAMES 4<sup>4</sup>, JAMES 3<sup>3</sup>, JAMES 2<sup>2</sup>, WILLIAM #1<sup>1</sup>*) was born October 28, 1951 in Mt. Vernon, IL.. She married ROMERO ALMAGUER "RAY" GONZALES May 08, 1972 in Carbondale, IL.. He was born 1934.

Children of DIANA WATTS and ROMERO GONZALES are:

- i. RICARDO "RICKY"<sup>12</sup> GONZALES, b. 1973.
- ii. MARIO ROSS GONZALES, b. 1974.
- iii. TERESA IRENE GONZALES, b. 1979.
- iv. ANGELA LYNNE GONZALES, b. 1987.

**2178.** BARBARA FAYE<sup>11</sup> WATTS (*RUBY NELL<sup>10</sup> FRYAR, HARVEY IDNATIUS<sup>9</sup>, HARRIET "ELLEN"<sup>8</sup> ATCHISON, IGNATIUS JR "NACE"<sup>7</sup>, IGNITIUS SR.<sup>6</sup>, BARTON<sup>5</sup>, JAMES 4<sup>4</sup>, JAMES 3<sup>3</sup>, JAMES 2<sup>2</sup>, WILLIAM #1<sup>1</sup>*) was born August 26, 1954 in Mt. Vernon, IL.. She married KENNETH RODERICK "KENNY" JUSTICE.

Child of BARBARA WATTS and KENNETH JUSTICE is:

- i. VINCENT EARL<sup>12</sup> JUSTICE, b. 1988.

**2179.** CASSANDRA "CASSIE" IRENE<sup>11</sup> HUNGATE (*WILMA SADIE<sup>10</sup> FRYAR, HARVEY IDNATIUS<sup>9</sup>, HARRIET "ELLEN"<sup>8</sup> ATCHISON, IGNATIUS JR "NACE"<sup>7</sup>, IGNITIUS SR.<sup>6</sup>, BARTON<sup>5</sup>, JAMES 4<sup>4</sup>, JAMES 3<sup>3</sup>, JAMES 2<sup>2</sup>, WILLIAM #1<sup>1</sup>*) was born January 26, 1948 in Mt. Vernon, IL.. She married JOSEPH WILLIAM MCDERMOTT 1981. He was born 1948.

Children of CASSANDRA HUNGATE and JOSEPH MCDERMOTT are:

- i. JOSEPH ROBERT "JOEY"<sup>12</sup> MCDERMOTT, b. 1981.
- ii. JESSICA RENEE MCDERMOTT, b. 1983.

**2180.** DORIS JEAN<sup>11</sup> HUNGATE (*WILMA SADIE<sup>10</sup> FRYAR, HARVEY IDNATIUS<sup>9</sup>, HARRIET "ELLEN"<sup>8</sup> ATCHISON, IGNATIUS JR "NACE"<sup>7</sup>, IGNITIUS SR.<sup>6</sup>, BARTON<sup>5</sup>, JAMES 4<sup>4</sup>, JAMES 3<sup>3</sup>, JAMES 2<sup>2</sup>, WILLIAM #1<sup>1</sup>*) was born April 28, 1949 in Mt. Vernon, IL., and died 1978. She married RONALD JAMES BILDERBECK June 09, 1969. He died 1981.

Child of DORIS HUNGATE and RONALD BILDERBECK is:

- i. RONALD JAMES JR<sup>12</sup> BILDERBECK, b. 1969; m. BOBBIE JEAN ADAMS; b. 1974.

**2181.** MARCIA ANN<sup>11</sup> HUNGATE (*WILMA SADIE<sup>10</sup> FRYAR, HARVEY IDNATIUS<sup>9</sup>, HARRIET "ELLEN"<sup>8</sup> ATCHISON, IGNATIUS JR "NACE"<sup>7</sup>, IGNITIUS SR.<sup>6</sup>, BARTON<sup>5</sup>, JAMES 4<sup>4</sup>, JAMES 3<sup>3</sup>, JAMES 2<sup>2</sup>, WILLIAM #1<sup>1</sup>*) was born April 04, 1950 in Mt. Vernon, IL.. She married (1) THEODORE MCKINLEY "TED" LOWE 1967. She married (2) ALBERT "BEAU" BAILEY 1971. She married (3) GARY WAYNE ODLE 1977.

Children of MARCIA HUNGATE and THEODORE LOWE are:

- 2362. i. ROBERT MICHAEL<sup>12</sup> LOWE, b. 1968.
- 2363. ii. TAMARA JANE LOWE, b. 1969.

Children of MARCIA HUNGATE and GARY ODLE are:

- iii. MISTY LEA<sup>12</sup> ODLE, b. 1978.
- iv. TERRI LYNN ODLE, b. 1979.

**2182.** JEFFREY ALAN<sup>11</sup> BATSON (*SYLVIA FAYE<sup>10</sup> FRYAR, HARVEY IDNATIUS<sup>9</sup>, HARRIET "ELLEN"<sup>8</sup> ATCHISON, IGNATIUS JR "NACE"<sup>7</sup>, IGNITIUS SR.<sup>6</sup>, BARTON<sup>5</sup>, JAMES 4<sup>4</sup>, JAMES 3<sup>3</sup>, JAMES 2<sup>2</sup>, WILLIAM #1<sup>1</sup>*) was born July 17, 1959 in Kankakee, IL.. He married (1) TINA MARIE BUSH Abt. 1878. He married (2) DIANE WILHOFF Abt. 1982.

Children of JEFFREY BATSON and DIANE WILHOFF are:

- i. JOSHUA EARL<sup>12</sup> BATSON, b. 1984.
- ii. BRITTANY MARIE BATSON, b. 1989.

**2183.** HARVEY "BRUCE"<sup>11</sup> BATSON (*SYLVIA FAYE<sup>10</sup> FRYAR, HARVEY IDNATIUS<sup>9</sup>, HARRIET "ELLEN"<sup>8</sup> ATCHISON, IGNATIUS JR "NACE"<sup>7</sup>, IGNITIUS SR.<sup>6</sup>, BARTON<sup>5</sup>, JAMES 4<sup>4</sup>, JAMES 3<sup>3</sup>, JAMES 2<sup>2</sup>, WILLIAM #1<sup>1</sup>*) was born May 02, 1963 in Murphysboro, IL.. He married (1) CATHERINE "CATHY" HURST November 1986. She was born 1970. He married (2) KIMBERLY JANNSEN September 1989.

Child of HARVEY BATSON and CATHERINE HURST is:

- i. NOELLE CHAUNA "SISSY"<sup>12</sup> BATSON, b. 1987.

Child of HARVEY BATSON and KIMBERLY JANNSEN is:

- ii. ALEXANDRIA FRANCES "ALL"<sup>12</sup> BATSON, b. 1990.

**2184.** KELLY JEAN<sup>11</sup> BATSON (*SYLVIA FAYE<sup>10</sup> FRYAR, HARVEY IDNATIUS<sup>9</sup>, HARRIET "ELLEN"<sup>8</sup> ATCHISON, IGNATIUS JR "NACE"<sup>7</sup>, IGNITIUS SR.<sup>6</sup>, BARTON<sup>5</sup>, JAMES 4<sup>4</sup>, JAMES 3<sup>3</sup>, JAMES 2<sup>2</sup>, WILLIAM #1<sup>1</sup>*) was born 1965. She married (1) JEFFREY PAUL STRANGE March 09, 1985 in Sunnymede, CA.. He was born 1963. She married (2) MARK RAYMOND DUNBAR November 19, 1990 in Rockford, IL.. He was born 1962.

Child of KELLY BATSON and JEFFREY STRANGE is:

- i. COURTNEY LA VELLE RENEE<sup>12</sup> STRANGE, b. 1986.

Children of KELLY BATSON and MARK DUNBAR are:

- ii. KATERINA IRENE<sup>12</sup> DUNBAR, b. 1990.
- iii. CASSIDY MICHELLE DUNBAR, b. 1992.

**2185.** ALFRED OMONUAL<sup>11</sup> BROOKMAN (*LESLIE OMONUEL<sup>10</sup>, MILLIE ANN<sup>9</sup> SHELTON, KEZIAH ELIZABETH<sup>8</sup> WILLIAMS, PRUDENCE JANE "PRUDY"<sup>7</sup> ATCHISON, SAMUEL ISAH<sup>6</sup>, BARTON<sup>5</sup>, JAMES 4<sup>4</sup>, JAMES 3<sup>3</sup>, JAMES 2<sup>2</sup>, WILLIAM #1<sup>1</sup>*) He married TREASA BOND July 04, 1958.

Children of ALFRED BROOKMAN and TREASA BOND are:

- i. KEVIN<sup>12</sup> BROOKMAN.
- ii. KENT BROOKMAN.

**2186.** WILLIAM EDWARD<sup>11</sup> SHELTON (*GLEN HOWELL<sup>10</sup>, JOHN WILLIAM<sup>9</sup>, KEZIAH ELIZABETH<sup>8</sup> WILLIAMS, PRUDENCE JANE "PRUDY"<sup>7</sup> ATCHISON, SAMUEL ISAH<sup>6</sup>, BARTON<sup>5</sup>, JAMES 4<sup>4</sup>, JAMES 3<sup>3</sup>, JAMES 2<sup>2</sup>, WILLIAM #1<sup>1</sup>*) He married ESTHER BOGER.

Children of WILLIAM SHELTON and ESTHER BOGER are:

- i. CHARLES GLEN<sup>12</sup> SHELTON.
- ii. RICKY EDWARD SHELTON.
- iii. PAMELA SUE SHELTON.
- iv. ROGER SHELTON.
- v. TERRY DIANE SHELTON, b. 1947.

**2187.** JOHN ROBERT<sup>11</sup> SHELTON (*GLEN HOWELL<sup>10</sup>, JOHN WILLIAM<sup>9</sup>, KEZIAH ELIZABETH<sup>8</sup> WILLIAMS, PRUDENCE JANE "PRUDY"<sup>7</sup> ATCHISON, SAMUEL ISAH<sup>6</sup>, BARTON<sup>5</sup>, JAMES 4<sup>4</sup>, JAMES 3<sup>3</sup>, JAMES 2<sup>2</sup>, WILLIAM #1<sup>1</sup>*) was born 1931. He married ELLA MAE BLOCK July 05, 1952 in Jefferson Co, IL.. She was born 1935.

Children of JOHN SHELTON and ELLA BLOCK are:

- i. ROBERT GLEN<sup>12</sup> SHELTON, b. 1953; m. DEBBIE DODDS.
- ii. TAMMY LYNN SHELTON, b. 1962; m. JOHN STEPHEN PARKER.

**2188.** CHARLES EDWARD<sup>11</sup> SHELTON (*CHARLES HALL<sup>10</sup>, CHARLES EVERETT<sup>9</sup>, KEZIAH ELIZABETH<sup>8</sup> WILLIAMS, PRUDENCE JANE "PRUDY"<sup>7</sup> ATCHISON, SAMUEL ISAH<sup>6</sup>, BARTON<sup>5</sup>, JAMES 4<sup>4</sup>, JAMES 3<sup>3</sup>, JAMES 2<sup>2</sup>, WILLIAM #1<sup>1</sup>*) was born April 01, 1928 in Jefferson Co, IL.. He married (1) MARTHA WARD Abt. 1945. She was born 1929. He married (2) GENEVA JANE WILLIAMS July 03, 1954 in MS.. She was born 1932.

Children of CHARLES SHELTON and MARTHA WARD are:

William #1 ATCHISON

- i. JANET KAY<sup>12</sup> SHELTON, b. 1946.
- ii. PAULA SUE SHELTON, b. 1948.

Children of CHARLES SHELTON and GENEVA WILLIAMS are:

- iii. GARY EDWARD<sup>12</sup> SHELTON, b. 1960.
- iv. TERRY STEVEN SHELTON, b. 1962.

**2189.** CLYDE DALE<sup>11</sup> SHELTON (*CHARLES HALL<sup>10</sup>, CHARLES EVERETT<sup>9</sup>, KEZIAH ELIZABETH<sup>8</sup> WILLIAMS, PRUDENCE JANE "PRUDY"<sup>7</sup> ATCHISON, SAMUEL ISAH<sup>6</sup>, BARTON<sup>5</sup>, JAMES 4<sup>4</sup>, JAMES 3<sup>3</sup>, JAMES 2<sup>2</sup>, WILLIAM #1<sup>1</sup>*) was born December 06, 1930 in Jefferson Co, IL.. He married NORMA JEAN BALDRIDGE June 04, 1950 in Jefferson Co, IL.. She was born 1932.

Children of CLYDE SHELTON and NORMA BALDRIDGE are:

- i. MOREY DALE<sup>12</sup> SHELTON, b. 1952.
- ii. LEANE LYNN SHELTON, b. 1953.

**2190.** IVA DARLENE<sup>11</sup> SHELTON (*CHARLES HALL<sup>10</sup>, CHARLES EVERETT<sup>9</sup>, KEZIAH ELIZABETH<sup>8</sup> WILLIAMS, PRUDENCE JANE "PRUDY"<sup>7</sup> ATCHISON, SAMUEL ISAH<sup>6</sup>, BARTON<sup>5</sup>, JAMES 4<sup>4</sup>, JAMES 3<sup>3</sup>, JAMES 2<sup>2</sup>, WILLIAM #1<sup>1</sup>*) was born March 29, 1933 in Jefferson Co, IL.. She married (1) THOMAS JAMES EDMISON September 30, 1953 in Jefferson Co, IL.. He was born 1934. She married (2) JAMES EUGENE FRAZIER January 15, 1980. He was born 1933.

Child of IVA SHELTON and THOMAS EDMISON is:

- i. DEBRA JEAN<sup>12</sup> EDMISON, b. 1954.

**2191.** JERRY BOB<sup>11</sup> SHELTON (*CHARLES HALL<sup>10</sup>, CHARLES EVERETT<sup>9</sup>, KEZIAH ELIZABETH<sup>8</sup> WILLIAMS, PRUDENCE JANE "PRUDY"<sup>7</sup> ATCHISON, SAMUEL ISAH<sup>6</sup>, BARTON<sup>5</sup>, JAMES 4<sup>4</sup>, JAMES 3<sup>3</sup>, JAMES 2<sup>2</sup>, WILLIAM #1<sup>1</sup>*) was born January 15, 1937 in Jefferson Co, IL.. He married BILLIE JO STANDEFUR December 22, 1955 in Jefferson Co, IL.. She was born 1938.

Child of JERRY SHELTON and BILLIE STANDEFUR is:

- i. TONEY BOB<sup>12</sup> SHELTON, b. 1957.

**2192.** CALVIN DALE<sup>11</sup> ESTES (*GLADYS<sup>10</sup> SHELTON, CHARLES EVERETT<sup>9</sup>, KEZIAH ELIZABETH<sup>8</sup> WILLIAMS, PRUDENCE JANE "PRUDY"<sup>7</sup> ATCHISON, SAMUEL ISAH<sup>6</sup>, BARTON<sup>5</sup>, JAMES 4<sup>4</sup>, JAMES 3<sup>3</sup>, JAMES 2<sup>2</sup>, WILLIAM #1<sup>1</sup>*) was born May 31, 1936, and died December 30, 1962. He married GLENDA GADDY July 29, 1954. She was born 1936.

Children of CALVIN ESTES and GLENDA GADDY are:

- i. DIANN<sup>12</sup> ESTES, b. 1955.
- ii. CYNTHIA ELLEN ESTES, b. 1957.

**2193.** LINDA SUE<sup>11</sup> ESTES (*GLADYS<sup>10</sup> SHELTON, CHARLES EVERETT<sup>9</sup>, KEZIAH ELIZABETH<sup>8</sup> WILLIAMS, PRUDENCE JANE "PRUDY"<sup>7</sup> ATCHISON, SAMUEL ISAH<sup>6</sup>, BARTON<sup>5</sup>, JAMES 4<sup>4</sup>, JAMES 3<sup>3</sup>, JAMES 2<sup>2</sup>, WILLIAM #1<sup>1</sup>*) was born September 14, 1941 in Jefferson Co, IL.. She married CHARLES FRANKLIN GARNER February 03, 1960 in Jefferson Co, IL.. He was born 1938.

Children of LINDA ESTES and CHARLES GARNER are:

- i. KEVIN CHARLES<sup>12</sup> GARNER, b. 1961.
- ii. GARRON ESTES GARNER, b. 1962.
- iii. ELSIE ANN GARNER, b. 1964.
- iv. DALE FRANKLIN GARNER, b. 1967.
- v. RICK ALAN GARNER, b. 1968.

**2194.** WILMA JANE<sup>11</sup> ESTES (*GLADYS<sup>10</sup> SHELTON, CHARLES EVERETT<sup>9</sup>, KEZIAH ELIZABETH<sup>8</sup> WILLIAMS, PRUDENCE JANE "PRUDY"<sup>7</sup> ATCHISON, SAMUEL ISAH<sup>6</sup>, BARTON<sup>5</sup>, JAMES 4<sup>4</sup>, JAMES 3<sup>3</sup>, JAMES 2<sup>2</sup>, WILLIAM #1<sup>1</sup>*) was born July 30, 1944. She married DONALD BAILEY December 18, 1961 in Waynesville, MO.. He was born 1939.

Children of WILMA ESTES and DONALD BAILEY are:

- i. MARK ALLEN<sup>12</sup> BAILEY, b. 1962.
- ii. DEBORAH LYNN BAILEY, b. 1964.
- iii. RANDY OWEN BAILEY, b. 1970.

**2195.** VELMA<sup>11</sup> PAYNE (*CECIL<sup>10</sup> FORD, TENNESSEE<sup>9</sup> SHELTON, KEZIAH ELIZABETH<sup>8</sup> WILLIAMS, PRUDENCE JANE "PRUDY"<sup>7</sup> ATCHISON, SAMUEL ISAH<sup>6</sup>, BARTON<sup>5</sup>, JAMES 4<sup>4</sup>, JAMES 3<sup>3</sup>, JAMES 2<sup>2</sup>, WILLIAM #1<sup>1</sup>*) was born 1928. She married DONALD

SMITH. He was born 1926.

Children of VELMA PAYNE and DONALD SMITH are:

- i. SHARYL LYNN<sup>12</sup> SMITH, b. 1950.
- ii. GARY EUGENE SMITH, b. 1952.
- iii. KENNETH LEE SMITH, b. 1953.
- iv. KEITH ALLEN SMITH, b. 1957.
- v. RONALD EUGENE SMITH, b. 1964.

**2196.** MAXINE<sup>11</sup> PAYNE (*CECIL<sup>10</sup> FORD, TENNESSEE<sup>9</sup> SHELTON, KEZIAH ELIZABETH<sup>8</sup> WILLIAMS, PRUDENCE JANE "PRUDY"<sup>7</sup> ATCHISON, SAMUEL ISAH<sup>6</sup>, BARTON<sup>5</sup>, JAMES<sup>4</sup>, JAMES<sup>3</sup>, JAMES<sup>2</sup>, WILLIAM #1<sup>1</sup>*) was born 1930. She married WILLIAM O. MC GUIRE. He was born 1928, and died 1973.

Children of MAXINE PAYNE and WILLIAM MC GUIRE are:

- i. DENNIS WILLIAM<sup>12</sup> MCGUIRE, b. 1950.
- ii. LINDA DOWN MCGUIRE, b. 1951.
- iii. ROBERT LEONARD MCGUIRE, b. 1954.
- iv. TERESA JEWEL MCGUIRE, b. 1956.
- v. MICHAEL ALVIN MCGUIRE, b. 1958.

**2197.** ARLENE<sup>11</sup> PAYNE (*CECIL<sup>10</sup> FORD, TENNESSEE<sup>9</sup> SHELTON, KEZIAH ELIZABETH<sup>8</sup> WILLIAMS, PRUDENCE JANE "PRUDY"<sup>7</sup> ATCHISON, SAMUEL ISAH<sup>6</sup>, BARTON<sup>5</sup>, JAMES<sup>4</sup>, JAMES<sup>3</sup>, JAMES<sup>2</sup>, WILLIAM #1<sup>1</sup>*) was born 1930. She married ROBERT LEE MEADOR.

Children of ARLENE PAYNE and ROBERT MEADOR are:

- i. DAVID LEE<sup>12</sup> MEADOR, b. 1949.
- ii. CAROLYN LORRAINE MEADOR, b. 1951.
- iii. SHIRLEY KAY MEADOR, b. 1953.
- iv. RICKY ROBERT MEADOR, b. 1957.
- v. JAMES MASON MEADOR, b. 1960.
- vi. PHILLIP DANIEL MEADOR, b. 1967.

**2198.** CLYDE<sup>11</sup> PAYNE (*CECIL<sup>10</sup> FORD, TENNESSEE<sup>9</sup> SHELTON, KEZIAH ELIZABETH<sup>8</sup> WILLIAMS, PRUDENCE JANE "PRUDY"<sup>7</sup> ATCHISON, SAMUEL ISAH<sup>6</sup>, BARTON<sup>5</sup>, JAMES<sup>4</sup>, JAMES<sup>3</sup>, JAMES<sup>2</sup>, WILLIAM #1<sup>1</sup>*) was born 1937. He married DORIS WAKENIGHT. She was born 1942.

Children of CLYDE PAYNE and DORIS WAKENIGHT are:

- i. DENISE<sup>12</sup> PAYNE, b. 1964.
- ii. STEVEN PAYNE, b. 1968.

**2199.** OWEN DWAYNE<sup>11</sup> LEMAR (*DELIA MAY<sup>10</sup> FORD, TENNESSEE<sup>9</sup> SHELTON, KEZIAH ELIZABETH<sup>8</sup> WILLIAMS, PRUDENCE JANE "PRUDY"<sup>7</sup> ATCHISON, SAMUEL ISAH<sup>6</sup>, BARTON<sup>5</sup>, JAMES<sup>4</sup>, JAMES<sup>3</sup>, JAMES<sup>2</sup>, WILLIAM #1<sup>1</sup>*) was born 1938. He married JEAN PENIGAR. She was born 1938.

Children of OWEN LEMAR and JEAN PENIGAR are:

- i. LAURA<sup>12</sup> LEMAR, b. 1963.
- ii. KATHY LEMAR, b. 1965.
- iii. DENNIS LEMAR, b. 1968.

**2200.** LARRY DALE<sup>11</sup> LEMAR (*DELIA MAY<sup>10</sup> FORD, TENNESSEE<sup>9</sup> SHELTON, KEZIAH ELIZABETH<sup>8</sup> WILLIAMS, PRUDENCE JANE "PRUDY"<sup>7</sup> ATCHISON, SAMUEL ISAH<sup>6</sup>, BARTON<sup>5</sup>, JAMES<sup>4</sup>, JAMES<sup>3</sup>, JAMES<sup>2</sup>, WILLIAM #1<sup>1</sup>*) was born 1942. He married SALLY ANN DANTZ. She was born 1948.

Children of LARRY LEMAR and SALLY DANTZ are:

- i. MICHELLE ANN<sup>12</sup> LEMAR, b. 1972.
- ii. JENNIFER LYNN LEMAR, b. 1973.
- iii. LISA RENE LEMAR, b. 1974.
- iv. ANN MARIE LEMAR, b. 1976.

**2201.** RONALD LEE<sup>11</sup> GOWLER (*OPAL<sup>10</sup> HIGSMITH, ALBERT C.<sup>9</sup>, JULIA ANN<sup>8</sup> WILLIAMS, PRUDENCE JANE "PRUDY"<sup>7</sup>*)



ATCHISON, SAMUEL ISAH<sup>6</sup>, BARTON<sup>5</sup>, JAMES 4<sup>4</sup>, JAMES 3<sup>3</sup>, JAMES 2<sup>2</sup>, WILLIAM #1<sup>1</sup>) was born January 03, 1933 in Jefferson Co, IL., and died 1990. He married WANDA LEE SHELTON January 25, 1952 in Jefferson Co, IL., daughter of CHARLES SHELTON and IVA SCOTT. She was born January 03, 1933 in Jefferson Co, IL..

Children are listed above under (1632) Wanda Lee Shelton.

2202. LARRY DALE<sup>11</sup> WAYLAND (LOUIS NELSON<sup>10</sup>, FLOSSIE GERTRUDE<sup>9</sup> PUCKETT, SARAH LUCINDA "SARIE"<sup>8</sup> ATCHISON, JAMES HARRISON<sup>7</sup>, GEORGE WASHINGTON<sup>6</sup>, BARTON<sup>5</sup>, JAMES 4<sup>4</sup>, JAMES 3<sup>3</sup>, JAMES 2<sup>2</sup>, WILLIAM #1<sup>1</sup>) was born May 19, 1951 in Lake Co, IN.. He married PAULETTE JACKSON June 02, 1973. She was born 1952.

Children of LARRY WAYLAND and PAULETTE JACKSON are:

- i. JONATHAN DALE<sup>12</sup> WAYLAND, b. 1985.
- ii. DAVID WORTH WAYLAND, b. 1987.

2203. CHERYL KEY<sup>11</sup> WAYLAND (LOUIS NELSON<sup>10</sup>, FLOSSIE GERTRUDE<sup>9</sup> PUCKETT, SARAH LUCINDA "SARIE"<sup>8</sup> ATCHISON, JAMES HARRISON<sup>7</sup>, GEORGE WASHINGTON<sup>6</sup>, BARTON<sup>5</sup>, JAMES 4<sup>4</sup>, JAMES 3<sup>3</sup>, JAMES 2<sup>2</sup>, WILLIAM #1<sup>1</sup>) was born January 23, 1955 in Lake Co, IN.. She married RICHARD DONALD FEDOR June 02, 1984. He was born 1958.

Children of CHERYL WAYLAND and RICHARD FEDOR are:

- i. ANDREW LOUIS<sup>12</sup> FEDOR, b. 1988.
- ii. ALISSA MARIE FEDOR, b. 1991.

2204. DONNA RENEE<sup>11</sup> WAYLAND (LOUIS NELSON<sup>10</sup>, FLOSSIE GERTRUDE<sup>9</sup> PUCKETT, SARAH LUCINDA "SARIE"<sup>8</sup> ATCHISON, JAMES HARRISON<sup>7</sup>, GEORGE WASHINGTON<sup>6</sup>, BARTON<sup>5</sup>, JAMES 4<sup>4</sup>, JAMES 3<sup>3</sup>, JAMES 2<sup>2</sup>, WILLIAM #1<sup>1</sup>) was born July 28, 1957 in Lake Co, IN.. She married STEVEN DOUGLAS SR ASHWORTH. He was born 1955.

Children of DONNA WAYLAND and STEVEN ASHWORTH are:

- i. VALERIE NICOLE<sup>12</sup> ASHWORTH, b. 1984.
- ii. STEVEN DOUGLAS JR ASHWORTH, b. 1986.

2205. RALPH RUFORD JR<sup>11</sup> LYLES (RALPH RUFORD<sup>10</sup>, SUSYE RUTH<sup>9</sup> ATCHISON, JOSEPH HENRY<sup>8</sup>, HENRY CLAY<sup>7</sup>, JOSEPH<sup>6</sup>, HENRY<sup>5</sup>, JAMES 4<sup>4</sup>, JAMES 3<sup>3</sup>, JAMES 2<sup>2</sup>, WILLIAM #1<sup>1</sup>) was born July 13, 1942 in Birmingham, AL.. He married MARTHA DEAN MCCARTER. She was born December 12, 1941 in Birmingham, AL..

Children of RALPH LYLES and MARTHA MCCARTER are:

2364. i. WENDY CHERYL<sup>12</sup> LYLES, b. January 19, 1964, Birmingham, AL..
2365. ii. TODD RALPH LYLES, b. December 16, 1964, Birmingham, AL..
- iii. AMY JOYCE LYLES, b. April 09, 1973.

2206. ROBERT KAHLE<sup>11</sup> LYLES (RALPH RUFORD<sup>10</sup>, SUSYE RUTH<sup>9</sup> ATCHISON, JOSEPH HENRY<sup>8</sup>, HENRY CLAY<sup>7</sup>, JOSEPH<sup>6</sup>, HENRY<sup>5</sup>, JAMES 4<sup>4</sup>, JAMES 3<sup>3</sup>, JAMES 2<sup>2</sup>, WILLIAM #1<sup>1</sup>) was born September 14, 1950 in Birmingham, AL.. He married (1) ELIZABETH ANN LIMBAUGH. She was born in Birmingham, AL.. He married (2) CAROLINE BARKLEY THOMPSON March 08, 1980 in St. Albans, WV.. She was born July 16, 1957 in Charleston, WV..

Child of ROBERT LYLES and CAROLINE THOMPSON is:

- i. ROBERT KAHLE JR<sup>12</sup> LYLES, b. February 19, 1982, Charleston, WV..

2207. KEN PAUL<sup>11</sup> LYLES (RALPH RUFORD<sup>10</sup>, SUSYE RUTH<sup>9</sup> ATCHISON, JOSEPH HENRY<sup>8</sup>, HENRY CLAY<sup>7</sup>, JOSEPH<sup>6</sup>, HENRY<sup>5</sup>, JAMES 4<sup>4</sup>, JAMES 3<sup>3</sup>, JAMES 2<sup>2</sup>, WILLIAM #1<sup>1</sup>) was born September 30, 1959 in Huntsville, AL.. He married LEIGH LOOMIS. She was born October 23, 1959.

Children of KEN LYLES and LEIGH LOOMIS are:

- i. MELISSA<sup>12</sup> LYLES, b. September 16, 1979.
- ii. KEN LYLES, b. September 24, 1988.

2208. STEPHANIE JO<sup>11</sup> GRAVEN (JUDITH KAY<sup>10</sup> MANSHIP, EDNA MAE :EDDIE<sup>9</sup> SAIN, SUSAN ANN "SUE"<sup>8</sup> ATCHISON, CHARLES REV.<sup>7</sup>, JAMES ARNOLD<sup>6</sup>, JOSEPH THOMPSON<sup>5</sup>, JAMES 4<sup>4</sup>, JAMES 3<sup>3</sup>, JAMES 2<sup>2</sup>, WILLIAM #1<sup>1</sup>) was born June 27, 1966 in Shelbyville, IL.. She married TODD ERIC SHADWELL. He was born February 02, 1964 in Kankakee, IL..

Children of STEPHANIE GRAVEN and TODD SHADWELL are:

- i. ERICA TODD<sup>12</sup> SHADWELL, b. September 27, 1987.
- ii. SPENCER ERIC SHADWELL, b. December 26, 1995.

**2209.** TIFFANIE SUE<sup>11</sup> GRAVEN (*JUDITH KAY<sup>10</sup> MANSHIP, EDNA MAE :EDDIE<sup>9</sup> SAIN, SUSAN ANN "SUE"<sup>8</sup> ATCHISON, CHARLES REV.<sup>7</sup>, JAMES ARNOLD<sup>6</sup>, JOSEPH THOMPSON<sup>5</sup>, JAMES 4<sup>4</sup>, JAMES 3<sup>3</sup>, JAMES 2<sup>2</sup>, WILLIAM #1<sup>1</sup>*) was born August 12, 1966 in Coles County, IL.. She married (1) RANDALL ALAN BAKER. He was born August 02, 1965 in IL.. She married (2) PAUL LESLIE ETHELTON.

Children of TIFFANIE GRAVEN and RANDALL BAKER are:

- i. GABRIELLE JANE<sup>12</sup> BAKER, b. November 01, 1992.
- ii. AUSTIN ALEN BAKER, b. July 24, 1994.

**2210.** HEATH BRADLEY<sup>11</sup> GRAVEN (*JUDITH KAY<sup>10</sup> MANSHIP, EDNA MAE :EDDIE<sup>9</sup> SAIN, SUSAN ANN "SUE"<sup>8</sup> ATCHISON, CHARLES REV.<sup>7</sup>, JAMES ARNOLD<sup>6</sup>, JOSEPH THOMPSON<sup>5</sup>, JAMES 4<sup>4</sup>, JAMES 3<sup>3</sup>, JAMES 2<sup>2</sup>, WILLIAM #1<sup>1</sup>*) was born May 09, 1972 in Coles County, IL.. He married MARTHA FREDERICKS.

Child of HEATH GRAVEN and MARTHA FREDERICKS is:

- i. BEAU MICHAEL<sup>12</sup> GRAVEN, b. October 25, 1997, Macon County, IL.

#### Generation No. 12

**2211.** JANET SUE<sup>12</sup> MARANVILLE (*LAWRENCE FRANK<sup>11</sup>, CARRIE HONOR<sup>10</sup> WILLISON, FRANK KOPHEOUS<sup>9</sup>, MARTHA (PATSEY) JANE<sup>8</sup> MCMAHAN, LETTY M.<sup>7</sup> HARRIS, PATSEY<sup>6</sup> SHIPP, LETITIA (LETTY)<sup>5</sup> ATCHISON, JOHN #4<sup>4</sup>, WILLIAM #3<sup>3</sup>, WILLIAM #2<sup>2</sup>, WILLIAM #1<sup>1</sup>*) was born December 24, 1946 in Chicago, IL. She married WM GEORGE #3 MADILL.

Children of JANET MARANVILLE and WM MADILL are:

- i. MATRIONA JAY MARANVILLE<sup>13</sup> MADILL, b. July 11, 1977, Portland, OR.
- ii. CAMERON MARANVILLE MADILL, b. June 25, 1979, Portland, OR.

**2212.** ONIS GENE<sup>12</sup> STEFFEY (*DORA BELLE<sup>11</sup> MARANVILLE, CARRIE HONOR<sup>10</sup> WILLISON, FRANK KOPHEOUS<sup>9</sup>, MARTHA (PATSEY) JANE<sup>8</sup> MCMAHAN, LETTY M.<sup>7</sup> HARRIS, PATSEY<sup>6</sup> SHIPP, LETITIA (LETTY)<sup>5</sup> ATCHISON, JOHN #4<sup>4</sup>, WILLIAM #3<sup>3</sup>, WILLIAM #2<sup>2</sup>, WILLIAM #1<sup>1</sup>*) was born September 21, 1944 in Cushing, OK. He married SUSAN GAIL HOLMES August 11, 1967 in Britton, OK.. She was born November 23, 1945 in Britton, OK.

Children of ONIS STEFFEY and SUSAN HOLMES are:

- i. CHAD ANDREW<sup>13</sup> STEFFEY, b. January 23, 1969, Orange, CA.
- ii. SHAUNDA BETH MARIE STEFFEY, b. May 23, 1970, Orange, CA.
- iii. MALISSA GAY STEFFEY, b. August 03, 1973, Ponca City, OK.
- iv. BRANT JAMES STEFFEY, b. September 20, 1974, Ponca City, OK.

**2213.** CAROLYN IRENE<sup>12</sup> CARACH (*HELEN TREGO<sup>11</sup> MARANVILLE, CARRIE HONOR<sup>10</sup> WILLISON, FRANK KOPHEOUS<sup>9</sup>, MARTHA (PATSEY) JANE<sup>8</sup> MCMAHAN, LETTY M.<sup>7</sup> HARRIS, PATSEY<sup>6</sup> SHIPP, LETITIA (LETTY)<sup>5</sup> ATCHISON, JOHN #4<sup>4</sup>, WILLIAM #3<sup>3</sup>, WILLIAM #2<sup>2</sup>, WILLIAM #1<sup>1</sup>*) was born July 16, 1944 in Cushing, OK. She married EMERY ANTHONY HORVATICH, son of EMERY GRBINICK and STELLA VADIM. He was born March 13, 1936 in Youngstown, OH.

Children of CAROLYN CARACH and EMERY HORVATICH are:

- i. EMERY STEPHEN<sup>13</sup> HORVATICH, b. March 31, 1965, Youngstown, OH.
- ii. MICHAEL ANTHONY HORVATICH, b. April 27, 1968, Youngstown, OH.
- iii. TABITHA HELEN HORVATICH, b. November 08, 1969, Youngstown, OH.
- iv. DOMINIQUE HORVATICH, b. November 26, 1977, Youngstown, OH.

**2214.** SHARON LYNN<sup>12</sup> SHAFFER (*GARY LEE<sup>11</sup>, OLEN MELVIN<sup>10</sup>, ESTHER JANE<sup>9</sup> BECKHART, ADA FRANCES<sup>8</sup> COON, WILLIAM HENRY<sup>7</sup>, ROSE ANN "ROSANNA"<sup>6</sup> ATCHISON, CHARLES L. J.<sup>5</sup>, JOHN #4<sup>4</sup>, WILLIAM #3<sup>3</sup>, WILLIAM #2<sup>2</sup>, WILLIAM #1<sup>1</sup>*) was born May 11, 1972 in Decatur, Macon Co, IL.. She married TOBY MICHAEL HAMES June 06, 1997 in Cerro Gordo, IL..

Child of SHARON SHAFFER and TOBY HAMES is:

- i. EVAN MICHAEL<sup>13</sup> HAMES, b. March 08, 1998.

2215. MARCOS RICHARD<sup>12</sup> BLAKE (*RICHARD CHRISTOPHER<sup>11</sup>, JANE DELORES<sup>10</sup> TALBOT, PRESLEY<sup>9</sup>, WILLIAM MARION<sup>8</sup>, MARY ANN<sup>7</sup> MARKLEY, REBECCA<sup>6</sup> ATCHISON, CHARLES L. J.<sup>5</sup>, JOHN #4<sup>4</sup>, WILLIAM #3<sup>3</sup>, WILLIAM #2<sup>2</sup>, WILLIAM #1<sup>1</sup>*) was born December 03, 1973. He married CECILIA.

Notes for MARCOS RICHARD BLAKE:  
Officer in the US Army, two children.

Children of MARCOS BLAKE and CECILIA are:

- i. VICTORIA YOLANDA<sup>13</sup> BLAKE, b. August 28, 1993.
- ii. ALEXANDRA BLAKE, b. August 1998.

2216. JAMES LEON #2<sup>12</sup> ATCHISON (*JAMES LEON #1<sup>11</sup>, JAMES COLLIER<sup>10</sup>, ELMER LAWRENCE<sup>9</sup>, HARRY PERCIVAL<sup>8</sup>, CHARLES PETER #3<sup>7</sup>, CHARLES #2 P.<sup>6</sup>, CHARLES L. J.<sup>5</sup>, JOHN #4<sup>4</sup>, WILLIAM #3<sup>3</sup>, WILLIAM #2<sup>2</sup>, WILLIAM #1<sup>1</sup>*) was born August 20, 1964 in Springfield, Clark CO, OH.. He married ROBIN HYER May 18, 1984 in Springfield, Clark CO, OH., daughter of CLOVIS HEYER and ADA (???). She was born November 14, 1967 in Idaho Falls, ID..

Notes for JAMES LEON #2 ATCHISON:

According to Shirley Ritter Kobus of Dayton, They had 1) ANDRE b 2/26/1970, Springfield, 2) Aaron Brett b 9/3/1971, Springfield, & 3) Dominic b 5/5/1978 Springfield, Clark CO, OH. Served in the Army.

Children of JAMES ATCHISON and ROBIN HYER are:

- i. JAMES<sup>13</sup> ATCHISON, b. May 1984, Springfield, Clark CO, OH..
- ii. JENNEFER MARIE ATCHISON, b. August 08, 1985, Ft Campbell, KY..
- iii. KELLY ANN ATCHISON, b. September 15, 1990, Springfield, Clark CO, OH..

2217. ERIC JEFFREY<sup>12</sup> HILAND (*BLAKE REOND<sup>11</sup>, PATRICIA (PATSY) WANEETA<sup>10</sup> DAVIS, VIRGIL<sup>9</sup>, WILLIAM F.<sup>8</sup>, WILLIAM H.<sup>7</sup>, JOHN<sup>6</sup>, RACHEL<sup>5</sup> ATCHISON, JOHN #4<sup>4</sup>, WILLIAM #3<sup>3</sup>, WILLIAM #2<sup>2</sup>, WILLIAM #1<sup>1</sup>*) was born January 15, 1976 in Quincy, Adams CO, IL.. He married ALICIA PHILLIPS.

Marriage Notes for ERIC HILAND and ALICIA PHILLIPS:  
Never married.

Child of ERIC HILAND and ALICIA PHILLIPS is:

- i. LEVI JEFFERY<sup>13</sup> HILAND, b. December 04, 1995, Quincy, Adams CO, IL..

2218. KEVIN EDWARD CHAD<sup>12</sup> REDDICK (*RHONDA LYN<sup>11</sup> HILAND, PATRICIA (PATSY) WANEETA<sup>10</sup> DAVIS, VIRGIL<sup>9</sup>, WILLIAM F.<sup>8</sup>, WILLIAM H.<sup>7</sup>, JOHN<sup>6</sup>, RACHEL<sup>5</sup> ATCHISON, JOHN #4<sup>4</sup>, WILLIAM #3<sup>3</sup>, WILLIAM #2<sup>2</sup>, WILLIAM #1<sup>1</sup>*) was born August 22, 1977 in Quincy, Adams CO, IL.. He married DEBRA SUE RUSSELL.

Marriage Notes for KEVIN REDDICK and DEBRA RUSSELL:  
Never married.

Child of KEVIN REDDICK and DEBRA RUSSELL is:

- i. SHIANNA SUE<sup>13</sup> REDDICK, b. July 19, 1997, Quincy, Adams CO, IL..

2219. JODI<sup>12</sup> FERGUSON (*GWEN<sup>11</sup> STEWART, DONALD H.<sup>10</sup>, CATHERINE IRENE<sup>9</sup> LEEPER, LEE ROY<sup>8</sup>, CATHERINE "KATE"<sup>7</sup> DAVIS, WILLIAM<sup>6</sup>, RACHEL<sup>5</sup> ATCHISON, JOHN #4<sup>4</sup>, WILLIAM #3<sup>3</sup>, WILLIAM #2<sup>2</sup>, WILLIAM #1<sup>1</sup>*) was born April 26, 1976. She married KEVIN SEEMAN.

Child of JODI FERGUSON and KEVIN SEEMAN is:

- i. JOZEF ALLEN<sup>13</sup> SEEMAN, b. March 20, 1996.

2220. LAURA<sup>12</sup> KLEINOW (*EUGENE ALBERT<sup>11</sup>, LAURA MARY<sup>10</sup> ATCHISON, EMERALD CLARK<sup>9</sup>, FIELDEN<sup>8</sup>, JAMES N.<sup>7</sup>, FIELDING H. (S)<sup>6</sup>, SAMUEL<sup>5</sup>, JOHN #4<sup>4</sup>, WILLIAM #3<sup>3</sup>, WILLIAM #2<sup>2</sup>, WILLIAM #1<sup>1</sup>*) was born July 31, 1960. She married STEVE WHEELER. He was born July 12, 1960.

Notes for STEVE WHEELER:

b 7/12/1960

Children of LAURA KLEINOW and STEVE WHEELER are:

- i. STUART<sup>13</sup> WHEELER, b. August 10, 1988.
- ii. STEPHANIE WHEELER, b. March 30, 1992.

**2221.** JEFFERY<sup>12</sup> KLEINOW (*EUGENE ALBERT<sup>11</sup>, LAURA MARY<sup>10</sup> ATCHISON, EMERALD CLARK<sup>9</sup>, FIELDEN<sup>8</sup>, JAMES N.<sup>7</sup>, FIELDING H. (S)<sup>6</sup>, SAMUEL<sup>5</sup>, JOHN #4<sup>4</sup>, WILLIAM #3<sup>3</sup>, WILLIAM #2<sup>2</sup>, WILLIAM #1<sup>1</sup>*) was born September 14, 1961. He married DE ETTA WELKER 1988. She was born January 16, 1967.

Notes for DE ETTA WELKER:

b 1/16/1967

Children of JEFFERY KLEINOW and DE WELKER are:

- i. KATHERINE<sup>13</sup> KLEINOW, b. June 25, 1989.
- ii. ALLISON KLEINOW, b. May 26, 1991.

**2222.** PAMELA KAY<sup>12</sup> KUHLEMEIER (*JANET<sup>11</sup> KLEINOW, LAURA MARY<sup>10</sup> ATCHISON, EMERALD CLARK<sup>9</sup>, FIELDEN<sup>8</sup>, JAMES N.<sup>7</sup>, FIELDING H. (S)<sup>6</sup>, SAMUEL<sup>5</sup>, JOHN #4<sup>4</sup>, WILLIAM #3<sup>3</sup>, WILLIAM #2<sup>2</sup>, WILLIAM #1<sup>1</sup>*) was born May 22, 1960. She married PAUL CLARK September 26, 1981. He was born January 18, 1960.

Notes for PAUL CLARK:

b 1/18/1960

Children of PAMELA KUHLEMEIER and PAUL CLARK are:

- i. NICHOLAS PAUL<sup>13</sup> CLARK, b. October 29, 1984.
- ii. DANIELLE MARIE CLARK, b. August 19, 1986.
- iii. JARED MICHAEL CLARK, b. March 20, 1993.
- iv. MACKENZIE KAY CLARK, b. September 01, 1994.

**2223.** ROBERT DAYLE<sup>12</sup> KUHLEMEIER (*JANET<sup>11</sup> KLEINOW, LAURA MARY<sup>10</sup> ATCHISON, EMERALD CLARK<sup>9</sup>, FIELDEN<sup>8</sup>, JAMES N.<sup>7</sup>, FIELDING H. (S)<sup>6</sup>, SAMUEL<sup>5</sup>, JOHN #4<sup>4</sup>, WILLIAM #3<sup>3</sup>, WILLIAM #2<sup>2</sup>, WILLIAM #1<sup>1</sup>*) was born February 26, 1962. He married BRENDA FJONE March 10, 1984. She was born December 14, 1963.

Notes for BRENDA FJONE:

b 12/14/1963

Children of ROBERT KUHLEMEIER and BRENDA FJONE are:

- i. MITCHELL ROBERT<sup>13</sup> KUHLEMEIER, b. July 31, 1984.
- ii. KELSEY LYNN KUHLEMEIER, b. October 07, 1987.

**2224.** DANIEL WILLIAM<sup>12</sup> KUHLEMEIER (*JANET<sup>11</sup> KLEINOW, LAURA MARY<sup>10</sup> ATCHISON, EMERALD CLARK<sup>9</sup>, FIELDEN<sup>8</sup>, JAMES N.<sup>7</sup>, FIELDING H. (S)<sup>6</sup>, SAMUEL<sup>5</sup>, JOHN #4<sup>4</sup>, WILLIAM #3<sup>3</sup>, WILLIAM #2<sup>2</sup>, WILLIAM #1<sup>1</sup>*) was born September 30, 1965. He married CHRIS KIELMAN April 18, 1986. She was born December 10, 1968.

Notes for CHRIS KIELMAN:

b 12/10/1968

Children of DANIEL KUHLEMEIER and CHRIS KIELMAN are:

- i. DUSTIN DANIEL<sup>13</sup> KUHLEMEIER, b. August 10, 1986.
- ii. JORDAN LEE KUHLEMEIER, b. May 30, 1991.
- iii. DYLAN DANIEL KUHLEMEIER, b. April 19, 1994.

**2225.** DIANE MARIE<sup>12</sup> KUHLEMEIER (*JANET<sup>11</sup> KLEINOW, LAURA MARY<sup>10</sup> ATCHISON, EMERALD CLARK<sup>9</sup>, FIELDEN<sup>8</sup>, JAMES N.<sup>7</sup>, FIELDING H. (S)<sup>6</sup>, SAMUEL<sup>5</sup>, JOHN #4<sup>4</sup>, WILLIAM #3<sup>3</sup>, WILLIAM #2<sup>2</sup>, WILLIAM #1<sup>1</sup>*) was born October 27, 1968. She married BRIAN LOGAN January 04, 1992. He was born November 25, 1966.

Notes for BRIAN LOGAN:

b 11/25/1966

Children of DIANE KUHLEMEIER and BRIAN LOGAN are:

- i. BROCK BRIAN<sup>13</sup> LOGAN, b. September 20, 1992.
- ii. TAYLOR LEE LOGAN, b. May 01, 1996.

2226. MICHAEL LEE<sup>12</sup> KUHLEMEIER (*JANET<sup>11</sup> KLEINOW, LAURA MARY<sup>10</sup> ATCHISON, EMERALD CLARK<sup>9</sup>, FIELDEN<sup>8</sup>, JAMES N<sup>7</sup>, FIELDING H. (S)<sup>6</sup>, SAMUEL<sup>5</sup>, JOHN #4<sup>4</sup>, WILLIAM #3<sup>3</sup>, WILLIAM #2<sup>2</sup>, WILLIAM #1<sup>1</sup>*) was born May 10, 1970. He married KELLY THOMPSON November 1996. She was born December 26, 1970.

Notes for KELLY THOMPSON:

b 12/26/1970

Children of MICHAEL KUHLEMEIER and KELLY THOMPSON are:

- i. JACOB MICHAEL<sup>13</sup> KUHLEMEIER, b. September 07, 1997.
- ii. PAYTON MICHELLE KUHLEMEIER, b. July 16, 2000.

2227. RANDALL RAY<sup>12</sup> WENDLING (*JANET MARIE<sup>11</sup> BOARDMAN, EMILY<sup>10</sup> SCHWANKE, MARY ELIZABETH<sup>9</sup> WITHERELL, ALMIRA JANE<sup>8</sup> ATCHISON, WESLEY #1<sup>7</sup>, FIELDING H. (S)<sup>6</sup>, SAMUEL<sup>5</sup>, JOHN #4<sup>4</sup>, WILLIAM #3<sup>3</sup>, WILLIAM #2<sup>2</sup>, WILLIAM #1<sup>1</sup>*) was born July 07, 1955 in Manchester, Iowa. He married KATHLEEN JO KENNEDY. She was born 1959.

Notes for RANDALL RAY WENDLING:

BOOK 9, DEL. CO. MEMORIAL. HOSP. 6.17 PM. P 587.

Notes for KATHLEEN JO KENNEDY:

b 1959

Children of RANDALL WENDLING and KATHLEEN KENNEDY are:

- i. AMY JO<sup>13</sup> WENDLING, b. December 11, 1977, Manchester, Iowa.

Notes for AMY JO WENDLING:

BK 13, P 545

- ii. MITCHELL RAY WENDLING, b. May 05, 1982, Manchester, Iowa.

Notes for MITCHELL RAY WENDLING:

BK 13, P 556

2228. DEBRA JO ANN<sup>12</sup> WENDLING (*JANET MARIE<sup>11</sup> BOARDMAN, EMILY<sup>10</sup> SCHWANKE, MARY ELIZABETH<sup>9</sup> WITHERELL, ALMIRA JANE<sup>8</sup> ATCHISON, WESLEY #1<sup>7</sup>, FIELDING H. (S)<sup>6</sup>, SAMUEL<sup>5</sup>, JOHN #4<sup>4</sup>, WILLIAM #3<sup>3</sup>, WILLIAM #2<sup>2</sup>, WILLIAM #1<sup>1</sup>*) was born September 22, 1958 in Manchester, Iowa. She married CARL PERRY BADTRAM April 17, 1976 in Manchester, Iowa, son of ELDON BADTRAM and PEGGY THRONBURY. He was born February 01, 1957 in Wisc..

Notes for DEBRA JO ANN WENDLING:

BK 9, P 622, lives in Bennett, IA.

Notes for CARL PERRY BADTRAM:

b 2/1/1957, WI.

Marriage Notes for DEBRA WENDLING and CARL BADTRAM:

REV. PAUL C. WENCKE, WITT= JEFF JENSEN & JEAN HUNTER, BOOK U, PAGE 276.

Children of DEBRA WENDLING and CARL BADTRAM are:

- i. LUCAS ALAN<sup>13</sup> BADTRAM, b. September 04, 1977, Manchester, Iowa.

Notes for LUCAS ALAN BADTRAM:

MEMPHIS BIRTH BK 13, P 21.

- ii. MICHELE LEE BADTRAM, b. March 15, 1980, Manchester, Iowa.

Notes for MICHELE LEE BADTRAM:  
MEMORIAL. HOSP., BK 13, P 29

**2229.** DAVID LEE #2<sup>12</sup> WRIGHT (*DAVID LEE WRIGHT #1<sup>11</sup>, DOROTHY LORRAINE<sup>10</sup> SCHWANKE, MARY ELIZABETH<sup>9</sup> WITHERELL, ALMIRA JANE<sup>8</sup> ATCHISON, WESLEY #1<sup>7</sup>, FIELDING H. (S)<sup>6</sup>, SAMUEL<sup>5</sup>, JOHN #4<sup>4</sup>, WILLIAM #3<sup>3</sup>, WILLIAM #2<sup>2</sup>, WILLIAM #1<sup>1</sup>*) was born October 20, 1968 in Manchester, Iowa. He married (1) MARGRET ANN BENAVIDIZ, daughter of MARTIN BENAVIDIZ and MARGRET GRULEWSKI. She was born May 21, 1970. He married (2) WENDY KAY ELLISON September 1988 in Manchester, Iowa, daughter of JAMES ELLISON and EVELYN EDWARDS. She was born March 06, 1971.

Notes for DAVID LEE #2 WRIGHT:  
LIVES IN MANCHESTER, IA. HAS COPY OF ATCHISON-TINKEY HISTORY BOOK

Notes for MARGRET ANN BENAVIDIZ:  
Not Married. b 5/21/1970

Notes for WENDY KAY ELLISON:  
b 3/6/1971

Child of DAVID WRIGHT and MARGRET BENAVIDIZ is:  
i. RACHEL JANE<sup>13</sup> WRIGHT, b. June 22, 1994, Manchester, Iowa.

Children of DAVID WRIGHT and WENDY ELLISON are:  
ii. KATHERINE RENE<sup>13</sup> WRIGHT, b. September 10, 1989, Manchester, Iowa.  
iii. KRISTINA LOUISE WRIGHT, b. June 17, 1991, Manchester, Iowa.

**2230.** TRACY LEE<sup>12</sup> WRIGHT (*DAVID LEE WRIGHT #1<sup>11</sup>, DOROTHY LORRAINE<sup>10</sup> SCHWANKE, MARY ELIZABETH<sup>9</sup> WITHERELL, ALMIRA JANE<sup>8</sup> ATCHISON, WESLEY #1<sup>7</sup>, FIELDING H. (S)<sup>6</sup>, SAMUEL<sup>5</sup>, JOHN #4<sup>4</sup>, WILLIAM #3<sup>3</sup>, WILLIAM #2<sup>2</sup>, WILLIAM #1<sup>1</sup>*) was born January 25, 1971 in Iowa City, Iowa. She married TED CHRISTOPHER FOX, son of JOHN FOX and GEORGEANN KRAMER. He was born November 12, 1965 in Manchester, Iowa.

Notes for TRACY LEE WRIGHT:  
Not Married.

Notes for TED CHRISTOPHER FOX:  
b 11/12/1965, Manchester, IA.

Children of TRACY WRIGHT and TED FOX are:  
i. HAILEY MARIE<sup>13</sup> FOX, b. February 27, 1995, Manchester, Iowa.  
ii. MORGAN JEAN FOX, b. February 27, 1997, Manchester, Iowa.

**2231.** BRANDON ALLEN<sup>12</sup> WRIGHT (*DAVID LEE WRIGHT #1<sup>11</sup>, DOROTHY LORRAINE<sup>10</sup> SCHWANKE, MARY ELIZABETH<sup>9</sup> WITHERELL, ALMIRA JANE<sup>8</sup> ATCHISON, WESLEY #1<sup>7</sup>, FIELDING H. (S)<sup>6</sup>, SAMUEL<sup>5</sup>, JOHN #4<sup>4</sup>, WILLIAM #3<sup>3</sup>, WILLIAM #2<sup>2</sup>, WILLIAM #1<sup>1</sup>*) was born September 21, 1978 in Iowa City, Iowa. He married KORI KINER, daughter of WARREN KINER and KAREN (???).

Marriage Notes for BRANDON WRIGHT and KORI KINER:  
Not married

Child of BRANDON WRIGHT and KORI KINER is:  
i. DYLAN MICHAEL<sup>13</sup> WRIGHT, b. February 28, 1998, Manchester, Iowa.

**2232.** ANDREW GORDON #2<sup>12</sup> WITHERELL (*ARTHUR GORDON #1<sup>11</sup>, KENNETH RICHARD<sup>10</sup>, ARTHUR LEONARD<sup>9</sup>, ALMIRA JANE<sup>8</sup> ATCHISON, WESLEY #1<sup>7</sup>, FIELDING H. (S)<sup>6</sup>, SAMUEL<sup>5</sup>, JOHN #4<sup>4</sup>, WILLIAM #3<sup>3</sup>, WILLIAM #2<sup>2</sup>, WILLIAM #1<sup>1</sup>*) was born July 03, 1969 in Clinton, Ind.. He married LEANNA JO VANDEVENDER November 09, 1996 in Rockville, Ind., daughter of DANNY VANDEVENDER and PAMELA WINTERS. She was born January 06, 1968 in Clinton, Ind..

Notes for ANDREW GORDON #2 WITHERELL:

Sgt. AT ROCKVILLE CORRECTIONAL FACILITY,

LEANNA ALSO WORKS AS AN OFFICER THERE.

HE IS A SPC E-4 IN ARMY NATL. GUARD, SINCE 1986. THEY LIVE IN ROCKVILLE, IN.

Notes for LEANNA JO VANDEVENDER:

b 1/6/1968, Clinton, IN.

Child of ANDREW WITHERELL and LEANNA VANDEVENDER is:

- i. ARIN GORDON<sup>13</sup> WITHERELL, b. August 08, 1995, Indianapolis, Ind..

Notes for ARIN GORDON WITHERELL:

born AT UNIVERSITY HOSPITAL.

**2233.** MARION EUGENE<sup>12</sup> MAIRE (*MELVIN HERBERT<sup>11</sup>, HERBERT WILLIAM<sup>10</sup>, ELMAY NAOMI<sup>9</sup> ROBINSON, JULIA ANN<sup>8</sup> ATCHISON, WESLEY #1<sup>7</sup>, FIELDING H. (S)<sup>6</sup>, SAMUEL<sup>5</sup>, JOHN #4<sup>4</sup>, WILLIAM #3<sup>3</sup>, WILLIAM #2<sup>2</sup>, WILLIAM #1<sup>1</sup>*) was born August 19, 1959 in Des Moines, Iowa. He married BRENDA LEE MILLER October 07, 1995 in Bloomfield, Iowa, daughter of JERRY MILLER and KAREN ROBERT. She was born December 11, 1965 in Bloomfield, Iowa.

Notes for MARION EUGENE MAIRE:

Lives in Des Moines, IA.

Notes for BRENDA LEE MILLER:

b 12/11/1965, Bloomfield, IA.

Child of MARION MAIRE and BRENDA MILLER is:

- i. NATHAN DOUGLAS<sup>13</sup> MAIRE, b. October 05, 1996, Des Moines, Iowa.

**2234.** BECKY JO<sup>12</sup> MAIRE (*MELVIN HERBERT<sup>11</sup>, HERBERT WILLIAM<sup>10</sup>, ELMAY NAOMI<sup>9</sup> ROBINSON, JULIA ANN<sup>8</sup> ATCHISON, WESLEY #1<sup>7</sup>, FIELDING H. (S)<sup>6</sup>, SAMUEL<sup>5</sup>, JOHN #4<sup>4</sup>, WILLIAM #3<sup>3</sup>, WILLIAM #2<sup>2</sup>, WILLIAM #1<sup>1</sup>*) was born August 07, 1962 in Des Moines, Iowa. She married (1) LAWRENCE R. MCCONNELL September 29, 1979 in Des Moines, IA., son of KENNETH MCCONNELL and BETTY (???). He was born November 25, 1960 in Des Moines, IA.. She married (2) GREGORY SCHMIDT August 14, 1996 in Kentucky, Tenn., son of GENE SCHMIDT and ELIZABETH (???). He was born January 10, 1961.

Notes for GREGORY SCHMIDT:

b 1/10/1961

Children of BECKY MAIRE and LAWRENCE MCCONNELL are:

- i. JOSEPH RAYMOND<sup>13</sup> MCCONNELL, b. March 10, 1980, Des Moines, IA..
- ii. RYAN SCOTT MCCONNELL, b. February 18, 1984, Des Moines, IA..
- iii. NICOLE MELODY MCCONNELL, b. April 15, 1987, Des Moines, IA..

**2235.** MARSHA<sup>12</sup> ROBINSON (*EVELYN PAULINE<sup>11</sup> MAIRE, HERBERT WILLIAM<sup>10</sup>, ELMAY NAOMI<sup>9</sup> ROBINSON, JULIA ANN<sup>8</sup> ATCHISON, WESLEY #1<sup>7</sup>, FIELDING H. (S)<sup>6</sup>, SAMUEL<sup>5</sup>, JOHN #4<sup>4</sup>, WILLIAM #3<sup>3</sup>, WILLIAM #2<sup>2</sup>, WILLIAM #1<sup>1</sup>*) was born May 20, 1961 in Des Moines, IA.. She married MARC E. GARNER 1977 in San Diego, CA., son of GEORGE GARNER and MARY (???). He was born February 17, 1960 in Delhi, CA..

Notes for MARSHA ROBINSON:

Lives in Delhi, IA.

Notes for MARC E. GARNER:

b 2/17/1960, Delhi, IA.

Children of MARSHA ROBINSON and MARC GARNER are:

- i. MARC E. #2<sup>13</sup> GARNER, b. September 24, 1981, CA..

- ii. MARCIA GARNER, b. August 26, 1982, CA..
- iii. MARJOREE ELAINE GARNER, b. September 15, 1983, CA..
- iv. MARY LOU ESTHER GARNER, b. November 12, 1984, CA..

**2236.** MARGARET "MARGEE"<sup>12</sup> ROBINSON (*EVELYN PAULINE<sup>11</sup> MAIRE, HERBERT WILLIAM<sup>10</sup>, ELMAY NAOMI<sup>9</sup> ROBINSON, JULIA ANN<sup>8</sup> ATCHISON, WESLEY #1<sup>7</sup>, FIELDING H. (S)<sup>6</sup>, SAMUEL<sup>5</sup>, JOHN #4<sup>4</sup>, WILLIAM #3<sup>3</sup>, WILLIAM #2<sup>2</sup>, WILLIAM #1<sup>1</sup>*) was born July 26, 1962 in Des Moines, IA.. She married MICHAEL LEE BISHOP, son of LAWRENCE BISHOP and MAE ANKRUM. He was born March 27, 1960 in Des Moines, IA..

Notes for MARGARET "MARGEE" ROBINSON:  
Lives in Edmond, OK.

Notes for MICHAEL LEE BISHOP:  
b 3/23/1960, Des Moines, IA.

Children of MARGARET ROBINSON and MICHAEL BISHOP are:

- i. MICHAEL LEE #2<sup>13</sup> BISHOP, b. September 07, 1983, Edmond, OK..
- ii. BRADLEY SCOTT BISHOP, b. December 05, 1986, Oklahoma City, OK..

**2237.** OLIN HENRY<sup>12</sup> ROBINSON (*EVELYN PAULINE<sup>11</sup> MAIRE, HERBERT WILLIAM<sup>10</sup>, ELMAY NAOMI<sup>9</sup> ROBINSON, JULIA ANN<sup>8</sup> ATCHISON, WESLEY #1<sup>7</sup>, FIELDING H. (S)<sup>6</sup>, SAMUEL<sup>5</sup>, JOHN #4<sup>4</sup>, WILLIAM #3<sup>3</sup>, WILLIAM #2<sup>2</sup>, WILLIAM #1<sup>1</sup>*) was born September 25, 1963. He married KITTYLYN (???). She was born February 1963 in IA..

Notes for KITTYLYN (???):  
b 2/1963, IA.

Children of OLIN ROBINSON and KITTYLYN (???) are:

- i. NICHLOS<sup>13</sup> ROBINSON, b. 1978, IA..
- ii. KIMBERLY ROBINSON, b. October 1983, Des Moines, IA..
- iii. RACHAEL NICOLE ROBINSON, b. November 23, 1988, Des Moines, IA..
- iv. KATIE LYNN ROSE ROBINSON, b. January 28, 1997, Des Moines, IA..

Notes for KATIE LYNN ROSE ROBINSON:  
Twin to Olinda

- v. OLINDA CHELSIE ROBINSON, b. January 28, 1997, Des Moines, IA..

**2238.** DEBRA SUE<sup>12</sup> SCHIEL (*ROSE NAOMI<sup>11</sup> BUTTERS, EVELYN ELMAY<sup>10</sup> MAIRE, ELMAY NAOMI<sup>9</sup> ROBINSON, JULIA ANN<sup>8</sup> ATCHISON, WESLEY #1<sup>7</sup>, FIELDING H. (S)<sup>6</sup>, SAMUEL<sup>5</sup>, JOHN #4<sup>4</sup>, WILLIAM #3<sup>3</sup>, WILLIAM #2<sup>2</sup>, WILLIAM #1<sup>1</sup>*) was born May 15, 1959 in Waterloo, Iowa. She married DENNIS DUANE GERICKE, son of MILO GERICKE and NORMA SHAFFER. He was born February 15, 1957 in Cedar Rapids, Iowa.

Notes for DEBRA SUE SCHIEL:  
Lives in Independence, IA.

Notes for DENNIS DUANE GERICKE:  
b 2/15/1957, Cedar Rapids, IA.

Children of DEBRA SCHIEL and DENNIS GERICKE are:

- i. CARISSA ANN<sup>13</sup> GERICKE, b. June 16, 1980, Independence, Iowa.
- ii. CORY ALLAN GERICKE, b. April 29, 1982, Independence, Iowa.

**2239.** MICHAEL<sup>12</sup> KIRKBRIDE (*ROSE NAOMI<sup>11</sup> BUTTERS, EVELYN ELMAY<sup>10</sup> MAIRE, ELMAY NAOMI<sup>9</sup> ROBINSON, JULIA ANN<sup>8</sup> ATCHISON, WESLEY #1<sup>7</sup>, FIELDING H. (S)<sup>6</sup>, SAMUEL<sup>5</sup>, JOHN #4<sup>4</sup>, WILLIAM #3<sup>3</sup>, WILLIAM #2<sup>2</sup>, WILLIAM #1<sup>1</sup>*) was born November 24, 1963 in Waterloo, Iowa. He married BRENDA KAY GUDDE May 10, 1983 in Warrensburg, Mo., daughter of FLOYD GUDDE and BILLIE SHULL. She was born August 18, 1964 in Harrisonville, Mo..

Notes for MICHAEL KIRKBRIDE:  
Changed his name from Murphy to Kirkbride. Lives in Kingsville, MO.



Notes for BRENDA KAY GUDDE:  
8/18/1964, Harrisonville, MO.

Children of MICHAEL KIRKBRIDE and BRENDA GUDDE are:

- i. KAYCEE MAXINE<sup>13</sup> KIRKBRIDE, b. March 28, 1991, Harrisonville, Mo..
- ii. LEVI MICHAEL KIRKBRIDE, b. July 10, 1993, Warrensburg, Mo..

2240. ROBIN LYN<sup>12</sup> KIRKBRIDE (*ROSE NAOMI<sup>11</sup> BUTTERS, EVELYN ELMAY<sup>10</sup> MAIRE, ELMAY NAOMI<sup>9</sup> ROBINSON, JULIA ANN<sup>8</sup> ATCHISON, WESLEY #1<sup>7</sup>, FIELDING H. (S)<sup>6</sup>, SAMUEL<sup>5</sup>, JOHN #4<sup>4</sup>, WILLIAM #3<sup>3</sup>, WILLIAM #2<sup>2</sup>, WILLIAM #1<sup>1</sup>*) was born March 23, 1966 in Iowa City, Iowa. She married (1) ALLEN SMITH. She married (2) LARRY HASKINS. She married (3) BRET BEEBE. She married (4) KENNETH LEE POSTAL August 20, 1994 in Independence, Iowa. He was born January 13, 1960 in Independence, Iowa.

Notes for ROBIN LYN KIRKBRIDE:  
Lives in Independence, IA.

Notes for KENNETH LEE POSTAL:  
b 1/13/1960, Independence, IA.

Child of ROBIN KIRKBRIDE and ALLEN SMITH is:

- i. JORDAU LEE<sup>13</sup> KIRKBRIDE, b. March 29, 1992, Cedar Rapids, IA..

Children of ROBIN KIRKBRIDE and LARRY HASKINS are:

- ii. JONATHAN DAVID<sup>13</sup> KIRKBRIDE, b. January 26, 1991, Waterloo, IA..
- iii. JARON MICHAEL KIRKBRIDE, b. January 26, 1991, Waterloo, IA..

Child of ROBIN KIRKBRIDE and BRET BEEBE is:

- iv. JAYSON MATTHEW<sup>13</sup> BEEBE, b. July 22, 1989, Waterloo, IA..

2241. GEORGE #2<sup>12</sup> KIRKBRIDE (*ROSE NAOMI<sup>11</sup> BUTTERS, EVELYN ELMAY<sup>10</sup> MAIRE, ELMAY NAOMI<sup>9</sup> ROBINSON, JULIA ANN<sup>8</sup> ATCHISON, WESLEY #1<sup>7</sup>, FIELDING H. (S)<sup>6</sup>, SAMUEL<sup>5</sup>, JOHN #4<sup>4</sup>, WILLIAM #3<sup>3</sup>, WILLIAM #2<sup>2</sup>, WILLIAM #1<sup>1</sup>*) was born July 29, 1968 in Iowa Falls, Iowa. He married TAMMY (???)

Children of GEORGE KIRKBRIDE and TAMMY (???) are:

- i. RANDY<sup>13</sup> KIRKBRIDE.
- ii. LINDSEY KIRKBRIDE.

2242. MARK ALAN<sup>12</sup> FORRESTER (*RONALD WESLEY "BUTCH"<sup>11</sup> BUTTERS, EVELYN ELMAY<sup>10</sup> MAIRE, ELMAY NAOMI<sup>9</sup> ROBINSON, JULIA ANN<sup>8</sup> ATCHISON, WESLEY #1<sup>7</sup>, FIELDING H. (S)<sup>6</sup>, SAMUEL<sup>5</sup>, JOHN #4<sup>4</sup>, WILLIAM #3<sup>3</sup>, WILLIAM #2<sup>2</sup>, WILLIAM #1<sup>1</sup>*) was born October 11, 1962.

Children of MARK ALAN FORRESTER are:

- i. AMBER AILEEN<sup>13</sup> WROE.
- ii. MONICA MARIE FORRESTER, b. 1983.

2243. DAWN LYNN<sup>12</sup> BUTTERS (*RONALD WESLEY "BUTCH"<sup>11</sup>, EVELYN ELMAY<sup>10</sup> MAIRE, ELMAY NAOMI<sup>9</sup> ROBINSON, JULIA ANN<sup>8</sup> ATCHISON, WESLEY #1<sup>7</sup>, FIELDING H. (S)<sup>6</sup>, SAMUEL<sup>5</sup>, JOHN #4<sup>4</sup>, WILLIAM #3<sup>3</sup>, WILLIAM #2<sup>2</sup>, WILLIAM #1<sup>1</sup>*) was born November 06, 1967. She married (???) TOMS.

Children of DAWN BUTTERS and (???) TOMS are:

- i. MICHAEL WESLEY<sup>13</sup> TOMS, b. September 16, 1990.
- ii. ALISSA LYNN TOMS, b. March 19, 1991.

2244. SHAWN MARIE<sup>12</sup> BUTTERS (*RONALD WESLEY "BUTCH"<sup>11</sup>, EVELYN ELMAY<sup>10</sup> MAIRE, ELMAY NAOMI<sup>9</sup> ROBINSON, JULIA ANN<sup>8</sup> ATCHISON, WESLEY #1<sup>7</sup>, FIELDING H. (S)<sup>6</sup>, SAMUEL<sup>5</sup>, JOHN #4<sup>4</sup>, WILLIAM #3<sup>3</sup>, WILLIAM #2<sup>2</sup>, WILLIAM #1<sup>1</sup>*) was born October 24, 1968. She married (???) FERCH.

Child of SHAWN BUTTERS and (???) FERCH is:

- i. BRITNEY MARIE<sup>13</sup> FERCH, b. May 18, 1988.

**2245.** FRANCES ELIZABETH<sup>12</sup> BUTTERS (*ROBERT ALLEN<sup>11</sup>, EVELYN ELMAY<sup>10</sup> MAIRE, ELMAY NAOMI<sup>9</sup> ROBINSON, JULIA ANN<sup>8</sup> ATCHISON, WESLEY #1<sup>7</sup>, FIELDING H. (S)<sup>6</sup>, SAMUEL<sup>5</sup>, JOHN #4<sup>4</sup>, WILLIAM #3<sup>3</sup>, WILLIAM #2<sup>2</sup>, WILLIAM #1<sup>1</sup>*) was born May 03, 1969.

Child of FRANCES ELIZABETH BUTTERS is:

- i. ASHLEY<sup>13</sup> BUTTERS, b. May 09, 1992.

**2246.** MARY ELIZABETH<sup>12</sup> BUTTERS (*ROBERT ALLEN<sup>11</sup>, EVELYN ELMAY<sup>10</sup> MAIRE, ELMAY NAOMI<sup>9</sup> ROBINSON, JULIA ANN<sup>8</sup> ATCHISON, WESLEY #1<sup>7</sup>, FIELDING H. (S)<sup>6</sup>, SAMUEL<sup>5</sup>, JOHN #4<sup>4</sup>, WILLIAM #3<sup>3</sup>, WILLIAM #2<sup>2</sup>, WILLIAM #1<sup>1</sup>*) was born May 13, 1970. She married CALEB TROXELL.

Child of MARY BUTTERS and CALEB TROXELL is:

- i. NYOMI LEE<sup>13</sup> TROXELL, b. July 14, 1997.

**2247.** RAYMOND ALLEN<sup>12</sup> BUTTERS (*ROBERT ALLEN<sup>11</sup>, EVELYN ELMAY<sup>10</sup> MAIRE, ELMAY NAOMI<sup>9</sup> ROBINSON, JULIA ANN<sup>8</sup> ATCHISON, WESLEY #1<sup>7</sup>, FIELDING H. (S)<sup>6</sup>, SAMUEL<sup>5</sup>, JOHN #4<sup>4</sup>, WILLIAM #3<sup>3</sup>, WILLIAM #2<sup>2</sup>, WILLIAM #1<sup>1</sup>*) was born February 07, 1971 in Iowa.

Children of RAYMOND ALLEN BUTTERS are:

- i. BRANDON LOUBE<sup>13</sup> BUTTERS, b. January 08, 1990.
- ii. RAYMOND ALLEN #2 BUTTERS, b. February 07, 1991.

**2248.** SAMUEL CHESTER #2<sup>12</sup> THOMAS (*RITA ANN<sup>11</sup> BUTTERS, EVELYN ELMAY<sup>10</sup> MAIRE, ELMAY NAOMI<sup>9</sup> ROBINSON, JULIA ANN<sup>8</sup> ATCHISON, WESLEY #1<sup>7</sup>, FIELDING H. (S)<sup>6</sup>, SAMUEL<sup>5</sup>, JOHN #4<sup>4</sup>, WILLIAM #3<sup>3</sup>, WILLIAM #2<sup>2</sup>, WILLIAM #1<sup>1</sup>*) was born November 13, 1975 in Waterloo, Iowa.

Child of SAMUEL CHESTER #2 THOMAS is:

- i. BRITTANY KIERA<sup>13</sup> THOMAS, b. October 02, 1994, Waterloo, Iowa.

**2249.** TRACY LYN<sup>12</sup> JENNINGS (*RITA ANN<sup>11</sup> BUTTERS, EVELYN ELMAY<sup>10</sup> MAIRE, ELMAY NAOMI<sup>9</sup> ROBINSON, JULIA ANN<sup>8</sup> ATCHISON, WESLEY #1<sup>7</sup>, FIELDING H. (S)<sup>6</sup>, SAMUEL<sup>5</sup>, JOHN #4<sup>4</sup>, WILLIAM #3<sup>3</sup>, WILLIAM #2<sup>2</sup>, WILLIAM #1<sup>1</sup>*) was born January 19, 1971 in Iowa City, Iowa. She married WILLIE GUYTON.

Child of TRACY JENNINGS and WILLIE GUYTON is:

- i. CHANEL NATA<sup>13</sup> GUYTON, b. May 28, 1990.

**2250.** BRYAN ANTHONY<sup>12</sup> HUGH (*RHINE "RINEY" #1<sup>11</sup>, BEULAH ELIZABETH<sup>10</sup> MAIRE, ELMAY NAOMI<sup>9</sup> ROBINSON, JULIA ANN<sup>8</sup> ATCHISON, WESLEY #1<sup>7</sup>, FIELDING H. (S)<sup>6</sup>, SAMUEL<sup>5</sup>, JOHN #4<sup>4</sup>, WILLIAM #3<sup>3</sup>, WILLIAM #2<sup>2</sup>, WILLIAM #1<sup>1</sup>*) was born September 30, 1965 in Cedar Rapids, Iowa. He married WENDY RONNELE MORRIS February 27, 1988 in Weston, Iowa, daughter of RONDAL MORRIS and CAROLINE LUTTRELL. She was born July 17, 1968 in Des Moines, Iowa.

Notes for BRYAN ANTHONY HUGH:

Lives in Cedar Rapids, IA.

Notes for WENDY RONNELE MORRIS:

b 7/17/1968, Des Moines, IA.

Children of BRYAN HUGH and WENDY MORRIS are:

- i. BRITTANY ALEXANDRIA<sup>13</sup> HUGH, b. December 02, 1988, Cedar Rapids, Iowa.
- ii. BRYAN ANDREW HUGH, b. June 14, 1990, Cedar Rapids, Iowa.
- iii. BREA ASHLIN HUGH, b. July 21, 1991, Cedar Rapids, Iowa.

**2251.** SUZANNE MARIE<sup>12</sup> HUGH (*RHINE "RINEY" #1<sup>11</sup>, BEULAH ELIZABETH<sup>10</sup> MAIRE, ELMAY NAOMI<sup>9</sup> ROBINSON, JULIA ANN<sup>8</sup> ATCHISON, WESLEY #1<sup>7</sup>, FIELDING H. (S)<sup>6</sup>, SAMUEL<sup>5</sup>, JOHN #4<sup>4</sup>, WILLIAM #3<sup>3</sup>, WILLIAM #2<sup>2</sup>, WILLIAM #1<sup>1</sup>*) was born December 25, 1967 in Cedar Rapids, Iowa. She married DAVID BERNARD WARD January 02, 1989 in Galesberry, Conn., son of EUGENE WARD and MARY DUNLAP. He was born September 18, 1961 in Rock Lake, Fla..

Notes for SUZANNE MARIE HUGH:  
Lives in Cedar Rapids, IA.

Notes for DAVID BERNARD WARD:  
22 years in the Navy. b 9/18/1961, Rock Lake, FL.

Children of SUZANNE HUGH and DAVID WARD are:

- i. JAMES EMANUEL PHILIP<sup>13</sup> WARD, b. November 09, 1988, Groton, Conn..
- ii. ALEXSIS ELIZABETH LEE WARD, b. July 03, 1990, Cedar Rapids, Iowa.
- iii. BETHANY ALSSIA ELLEN WARD, b. January 31, 1993, Fairfield, Calif..
- iv. TYNAN LEANDER EUGENE WARD, b. August 01, 1996, Cedar Rapids, Iowa.

**2252.** TABITHA<sup>12</sup> HUGH (*RHINE "RINEY" I<sup>11</sup>, BEULAH ELIZABETH<sup>10</sup> MAIRE, ELMAY NAOMI<sup>9</sup> ROBINSON, JULIA ANN<sup>8</sup> ATCHISON, WESLEY #1<sup>7</sup>, FIELDING H. (S)<sup>6</sup>, SAMUEL<sup>5</sup>, JOHN #4<sup>4</sup>, WILLIAM #3<sup>3</sup>, WILLIAM #2<sup>2</sup>, WILLIAM #1<sup>1</sup>*) was born December 16, 1970 in Cedar Rapids, Iowa, and died December 16, 1970 in Cedar Rapids, Iowa. She married PHILLIP COPPAS.

Notes for TABITHA HUGH:  
Died in a car accident.

Child of TABITHA HUGH and PHILLIP COPPAS is:

- i. AUBREY LESHEA<sup>13</sup> COPPAS.

**2253.** JEFFREY JAMES<sup>12</sup> CARNAHAN (*CHERYL ELIZA<sup>11</sup> HUGH, BEULAH ELIZABETH<sup>10</sup> MAIRE, ELMAY NAOMI<sup>9</sup> ROBINSON, JULIA ANN<sup>8</sup> ATCHISON, WESLEY #1<sup>7</sup>, FIELDING H. (S)<sup>6</sup>, SAMUEL<sup>5</sup>, JOHN #4<sup>4</sup>, WILLIAM #3<sup>3</sup>, WILLIAM #2<sup>2</sup>, WILLIAM #1<sup>1</sup>*) was born July 08, 1964 in Cedar Rapids, Iowa. He married KARLA MARIE HAGEN December 04, 1993 in Eden Prairie, Minn..., daughter of CHARLES HAGEN and GERALDINE KERRIGAN. She was born August 26, 1971 in Seattle, Wash...

Notes for JEFFREY JAMES CARNAHAN:  
Lives in Des Moines, IA.

Notes for KARLA MARIE HAGEN:  
b 8/26/1971, Seattle, WA.

Child of JEFFREY CARNAHAN and KARLA HAGEN is:

- i. CAITLIN MARIE<sup>13</sup> CARNAHAN, b. February 19, 1996, Des Moines, Iowa.

**2254.** YVETTE ANN<sup>12</sup> MAIRE (*RICKY LEE<sup>11</sup>, MARK EUGENE "RUSTY"<sup>10</sup>, ELMAY NAOMI<sup>9</sup> ROBINSON, JULIA ANN<sup>8</sup> ATCHISON, WESLEY #1<sup>7</sup>, FIELDING H. (S)<sup>6</sup>, SAMUEL<sup>5</sup>, JOHN #4<sup>4</sup>, WILLIAM #3<sup>3</sup>, WILLIAM #2<sup>2</sup>, WILLIAM #1<sup>1</sup>*) was born January 11, 1976 in San Jose, Calif.. She married ROBERT JOHNSON.

Child of YVETTE MAIRE and ROBERT JOHNSON is:

- i. KRISTEN ALAURA<sup>13</sup> JOHNSON, b. January 15, 1995, Bremerton, Wash..

**2255.** ROCHELLE LYNN<sup>12</sup> MAIRE (*RICKY LEE<sup>11</sup>, MARK EUGENE "RUSTY"<sup>10</sup>, ELMAY NAOMI<sup>9</sup> ROBINSON, JULIA ANN<sup>8</sup> ATCHISON, WESLEY #1<sup>7</sup>, FIELDING H. (S)<sup>6</sup>, SAMUEL<sup>5</sup>, JOHN #4<sup>4</sup>, WILLIAM #3<sup>3</sup>, WILLIAM #2<sup>2</sup>, WILLIAM #1<sup>1</sup>*) was born March 15, 1977 in San Jose, Calif.. She married TIMOTHY WALCOTT.

Child of ROCHELLE MAIRE and TIMOTHY WALCOTT is:

- i. AUSTIN CADY<sup>13</sup> MAIRE, b. November 23, 1995, Bremerton, Wash..

**2256.** WILLIAM R #3<sup>12</sup> COLE (*WILLIAM R #2<sup>11</sup>, IRENE ELIZABETH<sup>10</sup> CLARK, JULIA ELIZABETH<sup>9</sup> ROBINSON, JULIA ANN<sup>8</sup> ATCHISON, WESLEY #1<sup>7</sup>, FIELDING H. (S)<sup>6</sup>, SAMUEL<sup>5</sup>, JOHN #4<sup>4</sup>, WILLIAM #3<sup>3</sup>, WILLIAM #2<sup>2</sup>, WILLIAM #1<sup>1</sup>*) was born March 25, 1963 in Lincoln, Nebr.. He married GAYLE HERMANN June 1989 in Nebr.. She was born Deceased in Eden Prairie, Minn..

Children of WILLIAM COLE and GAYLE HERMANN are:

- i. PATRICK DOUGLAS<sup>13</sup> COLE, b. June 27, 1990, Ames, Iowa.
- ii. DYLAN JEAN COLE, b. June 29, 1994, Ames, Iowa.

**2257.** ANN MARIE<sup>12</sup> COLE (*WILLIAM R #2<sup>11</sup>, IRENE ELIZABETH<sup>10</sup> CLARK, JULIA ELIZABETH<sup>9</sup> ROBINSON, JULIA ANN<sup>8</sup> ATCHISON, WESLEY #1<sup>7</sup>, FIELDING H. (S)<sup>6</sup>, SAMUEL<sup>5</sup>, JOHN #4<sup>4</sup>, WILLIAM #3<sup>3</sup>, WILLIAM #2<sup>2</sup>, WILLIAM #1<sup>1</sup>*) was born April 10, 1964 in Fairbanks, Alaska. She married STEVE SHUEY 1985 in Ames, Iowa. He was born March 19, 1961 in Boone, Iowa.

Children of ANN COLE and STEVE SHUEY are:

- i. STEPHANIE ANN<sup>13</sup> SHUEY, b. January 11, 1989, Ames, Iowa.
- ii. CHELSEY MARIE SHUEY, b. August 02, 1993, Ames, Iowa.

**2258.** JILL MARIE<sup>12</sup> COLE (*MICHAEL THOMAS<sup>11</sup>, IRENE ELIZABETH<sup>10</sup> CLARK, JULIA ELIZABETH<sup>9</sup> ROBINSON, JULIA ANN<sup>8</sup> ATCHISON, WESLEY #1<sup>7</sup>, FIELDING H. (S)<sup>6</sup>, SAMUEL<sup>5</sup>, JOHN #4<sup>4</sup>, WILLIAM #3<sup>3</sup>, WILLIAM #2<sup>2</sup>, WILLIAM #1<sup>1</sup>*) was born December 05, 1967 in Oelwein, Iowa. She married MARRION ALLEN NEVILLE July 11, 1992 in Wichita, Kans..

Children of JILL COLE and MARRION NEVILLE are:

- i. COLE<sup>13</sup> NEVILLE, b. November 03, 1993, Whitchita, Kans..
- ii. KELLY MICHELLE NEVILLE, b. August 14, 1995, Whitchita, Kans..

**2259.** PAUL WILLIAM<sup>12</sup> MIXDORF (*KATHLEEN ANN<sup>11</sup> COLE, IRENE ELIZABETH<sup>10</sup> CLARK, JULIA ELIZABETH<sup>9</sup> ROBINSON, JULIA ANN<sup>8</sup> ATCHISON, WESLEY #1<sup>7</sup>, FIELDING H. (S)<sup>6</sup>, SAMUEL<sup>5</sup>, JOHN #4<sup>4</sup>, WILLIAM #3<sup>3</sup>, WILLIAM #2<sup>2</sup>, WILLIAM #1<sup>1</sup>*) was born June 23, 1975 in Des Moines, Iowa. He married KERI ELDRIDGE December 28, 1995 in Nashua, Iowa. She was born February 18, 1975 in Mason City, Iowa.

Marriage Notes for PAUL MIXDORF and KERI ELDRIDGE:  
m at Little Brown Church in Nashua, IA.

Child of PAUL MIXDORF and KERI ELDRIDGE is:

- i. MADISON LYNN<sup>13</sup> MIXDORF, b. August 25, 1995, Mason City, Iowa.

**2260.** JENNIFER SUE<sup>12</sup> COLE (*LARRY LEE<sup>11</sup>, IRENE ELIZABETH<sup>10</sup> CLARK, JULIA ELIZABETH<sup>9</sup> ROBINSON, JULIA ANN<sup>8</sup> ATCHISON, WESLEY #1<sup>7</sup>, FIELDING H. (S)<sup>6</sup>, SAMUEL<sup>5</sup>, JOHN #4<sup>4</sup>, WILLIAM #3<sup>3</sup>, WILLIAM #2<sup>2</sup>, WILLIAM #1<sup>1</sup>*) was born September 04, 1971 in Beloit, Wisc.. She married DAVID CLEMONS August 12, 1989 in Princeton, Minn.. He was born July 03, 1968.

Children of JENNIFER COLE and DAVID CLEMONS are:

- i. AMANDA JUNE<sup>13</sup> CLEMONS, b. February 08, 1991, Zimmerman, Minn..
- ii. ABIGAIL SUE CLEMONS, b. April 12, 1995, Zimmerman, Minn..

**2261.** CECIL LEROY #2<sup>12</sup> PHELPS (*MARGY<sup>11</sup> HINES, MARGARET<sup>10</sup> CLARK, JULIA ELIZABETH<sup>9</sup> ROBINSON, JULIA ANN<sup>8</sup> ATCHISON, WESLEY #1<sup>7</sup>, FIELDING H. (S)<sup>6</sup>, SAMUEL<sup>5</sup>, JOHN #4<sup>4</sup>, WILLIAM #3<sup>3</sup>, WILLIAM #2<sup>2</sup>, WILLIAM #1<sup>1</sup>*) was born January 20, 1966 in Los Angeles, Calif.. He married (1) COLLEEN JEFFRIES January 19, 1985 in Los Angeles, CA.. She was born April 14, 1966 in Los Angeles, CA. He married (2) CYNTHIA LOUISE SANDOVAL April 09, 1994 in Las Vegas, Nev., daughter of THEODORE SANDOVAL and DIANE BATUYONG. She was born May 29, 1959 in Los Angeles, Calif..

Notes for CECIL LEROY #2 PHELPS:  
Lives in Pamona, CA.

Marriage Notes for CECIL PHELPS and COLLEEN JEFFRIES:  
DiV 1990

Marriage Notes for CECIL PHELPS and CYNTHIA SANDOVAL:  
Divorced in 1990

Child of CECIL PHELPS and COLLEEN JEFFRIES is:

- i. SABRINA MARGY<sup>13</sup> PHELPS, b. June 02, 1985, San Brenadino, CA..

Child of CECIL PHELPS and CYNTHIA SANDOVAL is:

- ii. RACHAEL ANN<sup>13</sup> PHELPS, b. March 10, 1992, Upland, Calif..

**2262.** JAMES LEROY "JIMMIE"<sup>12</sup> PHELPS (*MARGY<sup>11</sup> HINES, MARGARET<sup>10</sup> CLARK, JULIA ELIZABETH<sup>9</sup> ROBINSON, JULIA ANN<sup>8</sup>*)

ATCHISON, WESLEY #1<sup>7</sup>, FIELDING H. (S)<sup>6</sup>, SAMUEL<sup>5</sup>, JOHN #4<sup>4</sup>, WILLIAM #3<sup>3</sup>, WILLIAM #2<sup>2</sup>, WILLIAM #1<sup>1</sup>) was born July 11, 1968 in Los Angeles, Calif.. He married GIA COLLETE NEWCOMB February 23, 1990 in Las Vegas, Clark County, Nev., daughter of CHARLES NEWCOMB and LINDA BELCULFINE. She was born June 09, 1971 in West Covington, Calif..

Children of JAMES PHELPS and GIA NEWCOMB are:

- i. ASHLEY NICOLE<sup>13</sup> PHELPS, b. December 10, 1989, Glendora, Calif..
- ii. ANDREW JAMES PHELPS, b. July 02, 1992, Glendora, Calif..

2263. JAMES ALLAN<sup>12</sup> HINES (CLIFFORD JAMES<sup>11</sup>, MARGARET<sup>10</sup> CLARK, JULIA ELIZABETH<sup>9</sup> ROBINSON, JULIA ANN<sup>8</sup> ATCHISON, WESLEY #1<sup>7</sup>, FIELDING H. (S)<sup>6</sup>, SAMUEL<sup>5</sup>, JOHN #4<sup>4</sup>, WILLIAM #3<sup>3</sup>, WILLIAM #2<sup>2</sup>, WILLIAM #1<sup>1</sup>) was born July 26, 1958 in Oelwein, IA.. He married SANDY KEELING-LINDRER August 02, 1982 in IA., daughter of LELLIE KEELING and SHIRLEY WILTSE-SPRADLING. She was born June 12, 1960 in Grundy Center, IA..

Notes for JAMES ALLAN HINES:

Lives in Stanhope, IA. Tiffany Jean Lindrer= Step Child, Born 12/26/1980, Cedar Falls, IA.

Children of JAMES HINES and SANDY KEELING-LINDRER are:

- i. CHRISTY LYNN<sup>13</sup> HINES, b. July 30, 1984, Waterloo, IA..
- ii. JACOB JAMES HINES, b. December 15, 1987, Ames, IA..

2264. JULIE ELIZABETH<sup>12</sup> HINES (CLIFFORD JAMES<sup>11</sup>, MARGARET<sup>10</sup> CLARK, JULIA ELIZABETH<sup>9</sup> ROBINSON, JULIA ANN<sup>8</sup> ATCHISON, WESLEY #1<sup>7</sup>, FIELDING H. (S)<sup>6</sup>, SAMUEL<sup>5</sup>, JOHN #4<sup>4</sup>, WILLIAM #3<sup>3</sup>, WILLIAM #2<sup>2</sup>, WILLIAM #1<sup>1</sup>) was born January 07, 1962 in Cedar Falls, IA.. She married MICHAEL REX "MIKE" DOYLE May 06, 1982 in Waterloo, IA., son of REX DOYLE. He was born November 1952 in Waterloo, IA..

Notes for JULIE ELIZABETH HINES:

Steel Plate 1974, H S Grad., Waitress/Cashier, Lives with Tacy

Marriage Notes for JULIE HINES and MICHAEL DOYLE:

Divorced.

Child of JULIE HINES and MICHAEL DOYLE is:

- i. MICHAEL WILLIAM<sup>13</sup> DOYLE, b. October 27, 1982, Waterloo, IA..

2265. RUTH MARIE<sup>12</sup> DONOVAN (PATRICA ANN<sup>11</sup> BREWSTER, RAMONA MAY<sup>10</sup> PIERROT, HELEN LAVISA "SPIKE"<sup>9</sup> TITTLE, SARAH LAVISA<sup>8</sup> ATCHISON, WESLEY #1<sup>7</sup>, FIELDING H. (S)<sup>6</sup>, SAMUEL<sup>5</sup>, JOHN #4<sup>4</sup>, WILLIAM #3<sup>3</sup>, WILLIAM #2<sup>2</sup>, WILLIAM #1<sup>1</sup>) was born August 18, 1954 in Clinton, Iowa. She married (1) JEFF LAMBERTON December 17, 1971. She married (2) WILLIAM JOSEPH CRAMPTON July 03, 1976. He was born February 07, 1952 in Clinton, Iowa.

Marriage Notes for RUTH DONOVAN and JEFF LAMBERTON:

Divorced 12/19/1972

Children of RUTH DONOVAN and WILLIAM CRAMPTON are:

- i. MELLISSA COLLEEN<sup>13</sup> CRAMPTON, b. February 18, 1976; m. JOHN BREMER, June 10, 1995.
- ii. ELMER CHARLES CRAMPTON, b. July 05, 1977, Morrison, Ill..

2266. RAMONA ANN<sup>12</sup> DONOVAN (PATRICA ANN<sup>11</sup> BREWSTER, RAMONA MAY<sup>10</sup> PIERROT, HELEN LAVISA "SPIKE"<sup>9</sup> TITTLE, SARAH LAVISA<sup>8</sup> ATCHISON, WESLEY #1<sup>7</sup>, FIELDING H. (S)<sup>6</sup>, SAMUEL<sup>5</sup>, JOHN #4<sup>4</sup>, WILLIAM #3<sup>3</sup>, WILLIAM #2<sup>2</sup>, WILLIAM #1<sup>1</sup>) was born September 30, 1955 in Clinton, Iowa. She married (1) JOHN LEROY LEAB September 30, 1973. He was born December 19, 1948 in Clinton, IA.. She married (2) HAMPTON LESLIE BAKER September 24, 1992. He was born August 08, 1944 in Kansas City, Mo..

Children of RAMONA DONOVAN and JOHN LEAB are:

- i. STACEY LYNN<sup>13</sup> LEAB, b. November 13, 1974, Clinton, IA.
- ii. CARY ANN LEAB, b. June 01, 1977, Clinton, IA.
- iii. JOHN MICHAEL LEAB, b. August 03, 1978, Clinton, IA.

2267. MARY KATHRYN<sup>12</sup> DONOVAN (PATRICA ANN<sup>11</sup> BREWSTER, RAMONA MAY<sup>10</sup> PIERROT, HELEN LAVISA "SPIKE"<sup>9</sup> TITTLE, SARAH LAVISA<sup>8</sup> ATCHISON, WESLEY #1<sup>7</sup>, FIELDING H. (S)<sup>6</sup>, SAMUEL<sup>5</sup>, JOHN #4<sup>4</sup>, WILLIAM #3<sup>3</sup>, WILLIAM #2<sup>2</sup>, WILLIAM #1<sup>1</sup>) was

born October 31, 1965. She married GREG FROHLING. He was born March 01, 1962.

Children of MARY DONOVAN and GREG FROHLING are:

- i. MIRANDA<sup>13</sup> FROHLING, b. November 16, 1985.
- ii. JESSE FROHLING, b. July 08, 1992.

**2268.** SHARYL LYNN<sup>12</sup> OTTO (*JACQUELINE MAY "JACKIE"<sup>11</sup> BREWSTER, RAMONA MAY<sup>10</sup> PIERROT, HELEN LAVISA "SPIKE"<sup>9</sup> TITTLE, SARAH LAVISA<sup>8</sup> ATCHISON, WESLEY #1<sup>7</sup>, FIELDING H. (S)<sup>6</sup>, SAMUEL<sup>5</sup>, JOHN #4<sup>4</sup>, WILLIAM #3<sup>3</sup>, WILLIAM #2<sup>2</sup>, WILLIAM #1<sup>1</sup>*) was born November 03, 1967 in Iowa City, Iowa. She married (1) HARRY CECIL RAY. She married (2) WILKERSON.

Notes for SHARYL LYNN OTTO:

Clinton, IA.

Marriage Notes for SHARYL OTTO and HARRY RAY:

Not Married

Child of SHARYL OTTO and HARRY RAY is:

- i. JEREMIAH TRAVIS<sup>13</sup> RAY, b. June 28, 1988, Iowa City, Iowa.

**2269.** GEORGE MELVIN<sup>12</sup> RUCKER (*JACQUELINE MAY "JACKIE"<sup>11</sup> BREWSTER, RAMONA MAY<sup>10</sup> PIERROT, HELEN LAVISA "SPIKE"<sup>9</sup> TITTLE, SARAH LAVISA<sup>8</sup> ATCHISON, WESLEY #1<sup>7</sup>, FIELDING H. (S)<sup>6</sup>, SAMUEL<sup>5</sup>, JOHN #4<sup>4</sup>, WILLIAM #3<sup>3</sup>, WILLIAM #2<sup>2</sup>, WILLIAM #1<sup>1</sup>*) was born December 03, 1956. He married DONNA RAE JOHNSON October 15, 1977. She was born August 31.

Child of GEORGE RUCKER and DONNA JOHNSON is:

- i. GEORGE MELVIN<sup>13</sup> RUCKER, b. September 30, 1978.

**2270.** LINDA JO ELLEN<sup>12</sup> RUCKER (*JACQUELINE MAY "JACKIE"<sup>11</sup> BREWSTER, RAMONA MAY<sup>10</sup> PIERROT, HELEN LAVISA "SPIKE"<sup>9</sup> TITTLE, SARAH LAVISA<sup>8</sup> ATCHISON, WESLEY #1<sup>7</sup>, FIELDING H. (S)<sup>6</sup>, SAMUEL<sup>5</sup>, JOHN #4<sup>4</sup>, WILLIAM #3<sup>3</sup>, WILLIAM #2<sup>2</sup>, WILLIAM #1<sup>1</sup>*) was born January 24, 1961 in Iowa City, Iowa. She married RICKY LEE BARK May 05. He was born April 19, 1961 in Iowa City, Iowa.

Children of LINDA RUCKER and RICKY BARK are:

- i. AMY JO<sup>13</sup> BARK, b. July 22, 1985, Iowa City, Iowa.
- ii. ERIC LEE BARK BARK, b. December 19, 1987, Davenport, Iowa.
- iii. KELSEY LEAH BARK, b. December 23, 1994, Davenport, Iowa.

**2271.** MARIANE RENEE<sup>12</sup> BREWSTER (*LANE RAY #1<sup>11</sup>, RAMONA MAY<sup>10</sup> PIERROT, HELEN LAVISA "SPIKE"<sup>9</sup> TITTLE, SARAH LAVISA<sup>8</sup> ATCHISON, WESLEY #1<sup>7</sup>, FIELDING H. (S)<sup>6</sup>, SAMUEL<sup>5</sup>, JOHN #4<sup>4</sup>, WILLIAM #3<sup>3</sup>, WILLIAM #2<sup>2</sup>, WILLIAM #1<sup>1</sup>*) was born December 09, 1959 in Clinton, Iowa. She married WADE MYRON FALLESEN November 06, 1976. He was born June 13, 1958 in Clinton, Iowa.

Children of MARIANE BREWSTER and WADE FALLESEN are:

- 2366.
- i. SWADE RENEE<sup>13</sup> FALLESEN, b. April 22, 1977, Clinton, Iowa.
  - ii. CONNIE LOU FALLESEN, b. March 24, 1982, Clinton, Iowa.

**2272.** BEN WILBERT<sup>12</sup> DAMGAARD (*ELLEN MARIE<sup>11</sup> BREWSTER, RAMONA MAY<sup>10</sup> PIERROT, HELEN LAVISA "SPIKE"<sup>9</sup> TITTLE, SARAH LAVISA<sup>8</sup> ATCHISON, WESLEY #1<sup>7</sup>, FIELDING H. (S)<sup>6</sup>, SAMUEL<sup>5</sup>, JOHN #4<sup>4</sup>, WILLIAM #3<sup>3</sup>, WILLIAM #2<sup>2</sup>, WILLIAM #1<sup>1</sup>*) was born November 14, 1970 in Clinton, Iowa. He married JENNY (???)

Child of BEN DAMGAARD and JENNY (???) is:

- i. BEN EVERETT<sup>13</sup> DAMGAARD.

**2273.** MICHAEL ALEXANDER<sup>12</sup> BREWSTER (*LANCE RICHARD<sup>11</sup>, RAMONA MAY<sup>10</sup> PIERROT, HELEN LAVISA "SPIKE"<sup>9</sup> TITTLE, SARAH LAVISA<sup>8</sup> ATCHISON, WESLEY #1<sup>7</sup>, FIELDING H. (S)<sup>6</sup>, SAMUEL<sup>5</sup>, JOHN #4<sup>4</sup>, WILLIAM #3<sup>3</sup>, WILLIAM #2<sup>2</sup>, WILLIAM #1<sup>1</sup>*) was born April 04, 1975.

Children of MICHAEL ALEXANDER BREWSTER are:

- i. AUSTIN TAYLOR<sup>13</sup> BREWSTER.

ii. DEVIN MICHAEL BREWSTER.

2274. ROBIN LYNN<sup>12</sup> GRIEBEL (*LINDA LOU<sup>11</sup> BREWSTER, RAMONA MAY<sup>10</sup> PIERROT, HELEN LAVISA "SPIKE"<sup>9</sup> TITTLE, SARAH LAVISA<sup>8</sup> ATCHISON, WESLEY #1<sup>7</sup>, FIELDING H. (S)<sup>6</sup>, SAMUEL<sup>5</sup>, JOHN #4<sup>4</sup>, WILLIAM #3<sup>3</sup>, WILLIAM #2<sup>2</sup>, WILLIAM #1<sup>1</sup>*) was born February 27, 1965 in DeWitt, Iowa.

Child of ROBIN LYNN GRIEBEL is:

- i. AARON ROBERT<sup>13</sup> GRIEBEL, b. October 10, 1987.

2275. REGINIA MARIE<sup>12</sup> GRIEBEL (*LINDA LOU<sup>11</sup> BREWSTER, RAMONA MAY<sup>10</sup> PIERROT, HELEN LAVISA "SPIKE"<sup>9</sup> TITTLE, SARAH LAVISA<sup>8</sup> ATCHISON, WESLEY #1<sup>7</sup>, FIELDING H. (S)<sup>6</sup>, SAMUEL<sup>5</sup>, JOHN #4<sup>4</sup>, WILLIAM #3<sup>3</sup>, WILLIAM #2<sup>2</sup>, WILLIAM #1<sup>1</sup>*) was born July 11, 1966 in DeWitt, Iowa. She married ROBERT RAYMOND HOFELDT. He was born May 11, 1958 in Davenport, Iowa.

Children of REGINIA GRIEBEL and ROBERT HOFELDT are:

- i. RECINDA MARY<sup>13</sup> HOFELDT, b. May 01, 1989, Davenport, Iowa.
- ii. RAYLIN ROBERT HOFELDT, b. May 20, 1991, Davenport, Iowa.

2276. JENIFER THERESA<sup>12</sup> RUCKER (*MITCHEL LEE<sup>11</sup>, RAMONA MAY<sup>10</sup> PIERROT, HELEN LAVISA "SPIKE"<sup>9</sup> TITTLE, SARAH LAVISA<sup>8</sup> ATCHISON, WESLEY #1<sup>7</sup>, FIELDING H. (S)<sup>6</sup>, SAMUEL<sup>5</sup>, JOHN #4<sup>4</sup>, WILLIAM #3<sup>3</sup>, WILLIAM #2<sup>2</sup>, WILLIAM #1<sup>1</sup>*) was born April 09, 1973 in Dubuque, Iowa. She married JEFFREY ELLEDGE. He was born March 18, 1972.

Children of JENIFER RUCKER and JEFFREY ELLEDGE are:

- i. ANGELA ANN<sup>13</sup> ELLEDGE, b. April 21, 1992, Dubuque, Iowa.
- ii. DAKODA ELLEDGE, b. September 03, 1993.

2277. RACHEL MARIE<sup>12</sup> RUCKER (*MITCHEL LEE<sup>11</sup>, RAMONA MAY<sup>10</sup> PIERROT, HELEN LAVISA "SPIKE"<sup>9</sup> TITTLE, SARAH LAVISA<sup>8</sup> ATCHISON, WESLEY #1<sup>7</sup>, FIELDING H. (S)<sup>6</sup>, SAMUEL<sup>5</sup>, JOHN #4<sup>4</sup>, WILLIAM #3<sup>3</sup>, WILLIAM #2<sup>2</sup>, WILLIAM #1<sup>1</sup>*) was born March 18, 1976 in Dubuque, Iowa. She married MATTHEW ELLIOT, son of GARY ELLIOT and CAROL KULPER. He was born May 01, 1974.

Child of RACHEL RUCKER and MATTHEW ELLIOT is:

- i. BENJAMIN<sup>13</sup> ELLIOT, b. March 04, 1993, Dubuque, Iowa.

2278. TRACY ALLEN<sup>12</sup> RICHARDSON (*CHRISTINE MARY<sup>11</sup> DAVIS, MARY ELIZABETH<sup>10</sup> TITTLE, JOHN KENT #1<sup>9</sup>, SARAH LAVISA<sup>8</sup> ATCHISON, WESLEY #1<sup>7</sup>, FIELDING H. (S)<sup>6</sup>, SAMUEL<sup>5</sup>, JOHN #4<sup>4</sup>, WILLIAM #3<sup>3</sup>, WILLIAM #2<sup>2</sup>, WILLIAM #1<sup>1</sup>*) was born June 25, 1971 in Dubuque, Iowa. He married LAURA MARIE ARMSTRONG.

Child of TRACY RICHARDSON and LAURA ARMSTRONG is:

- i. ALEXANDRA PAGE<sup>13</sup> RICHARDSON, b. July 10, 1990.

2279. MICHELLE ANN "SHELLY"<sup>12</sup> ALLENDORF (*MERIETTA JANE<sup>11</sup> DAVIS, MARY ELIZABETH<sup>10</sup> TITTLE, JOHN KENT #1<sup>9</sup>, SARAH LAVISA<sup>8</sup> ATCHISON, WESLEY #1<sup>7</sup>, FIELDING H. (S)<sup>6</sup>, SAMUEL<sup>5</sup>, JOHN #4<sup>4</sup>, WILLIAM #3<sup>3</sup>, WILLIAM #2<sup>2</sup>, WILLIAM #1<sup>1</sup>*) was born April 22, 1969 in Dubuque, Iowa. She married DANIEL LEE ERNZEN, son of LORAS ERNZEN and DEBBIE (??).

Children of MICHELLE ALLENDORF and DANIEL ERNZEN are:

- i. DANIEL LAWRENCE<sup>13</sup> ERNZEN, b. March 26, 1989, Dubuque, Iowa.
- ii. ALISSA JORDAN ERNZEN, b. September 24, 1991, Dubuque, Iowa.

2280. TERRI LYNN<sup>12</sup> ALLENDORF (*MERIETTA JANE<sup>11</sup> DAVIS, MARY ELIZABETH<sup>10</sup> TITTLE, JOHN KENT #1<sup>9</sup>, SARAH LAVISA<sup>8</sup> ATCHISON, WESLEY #1<sup>7</sup>, FIELDING H. (S)<sup>6</sup>, SAMUEL<sup>5</sup>, JOHN #4<sup>4</sup>, WILLIAM #3<sup>3</sup>, WILLIAM #2<sup>2</sup>, WILLIAM #1<sup>1</sup>*) was born October 29, 1971 in Dubuque, Iowa. She married (1) HAROLD HOFFMAN August 18, 1990 in Dubuque, Iowa, son of TIMOTHY HOFFMAN and RUTH BUDDE. She married (2) DETLES HENRY "DET" SNYDER 1995. He was born January 23, 1961 in Germany.

Marriage Notes for TERRI ALLENDORF and HAROLD HOFFMAN:

Until 12/23/1993

Child of TERRI ALLENDORF and HAROLD HOFFMAN is:

- i. TIMOTHY JOSEPH<sup>13</sup> HOFFMAN, b. October 20, 1989, Dubuque, Iowa.

**2281.** GARY JR.<sup>12</sup> KENNEDY (*GARY LEE*<sup>11</sup>, *GEORGE RAYMOND "HOODOO"*<sup>10</sup>, *LILLIAN ELIZABETH "LILL"*<sup>9</sup> *HAIGH, EFFIE MAY*<sup>8</sup> *ATCHISON, WESLEY #1*<sup>7</sup>, *FIELDING H. (S)*<sup>6</sup>, *SAMUEL*<sup>5</sup>, *JOHN #4*<sup>4</sup>, *WILLIAM #3*<sup>3</sup>, *WILLIAM #2*<sup>2</sup>, *WILLIAM #1*<sup>1</sup>) was born April 02, 1969 in Dubuque, Iowa. He married CHRIS EISCHER April 29, 1995.

Child of GARY KENNEDY and CHRIS EISCHER is:

- i. (???)<sup>13</sup> KENNEDY, b. May 31, 1999, Liberty, Ill..

Notes for (???) KENNEDY:

Born at Condell Hospital, Libertyville, Ill.

**2282.** JEFFREY L.<sup>12</sup> KENNEDY (*GARY LEE*<sup>11</sup>, *GEORGE RAYMOND "HOODOO"*<sup>10</sup>, *LILLIAN ELIZABETH "LILL"*<sup>9</sup> *HAIGH, EFFIE MAY*<sup>8</sup> *ATCHISON, WESLEY #1*<sup>7</sup>, *FIELDING H. (S)*<sup>6</sup>, *SAMUEL*<sup>5</sup>, *JOHN #4*<sup>4</sup>, *WILLIAM #3*<sup>3</sup>, *WILLIAM #2*<sup>2</sup>, *WILLIAM #1*<sup>1</sup>) was born August 31, 1972 in Dubuque, Iowa. He married STACY A. MEYER October 25, 1997 in Dubuque, Iowa, daughter of MERLIN MEYER and KAREN MEYER.

Notes for JEFFREY L. KENNEDY:

Carpenter, H.S. Grad.

Notes for STACY A. MEYER:

Grad. Loras College, Acctng at Conlon Construction Co & Dubuque Bank & Trust.

Marriage Notes for JEFFREY KENNEDY and STACY MEYER:

St. Mary's Church

Child of JEFFREY KENNEDY and STACY MEYER is:

- i. MOGAN<sup>13</sup> KENNEDY, b. September 05, 1999, Dubuque, IA..

Notes for MOGAN KENNEDY:

Born at Finley Hospital.

**2283.** MICHAEL JAMES<sup>12</sup> KENNEDY (DUFFY) (*JOHN LAWRENCE II*<sup>11</sup> *KENNEDY, JOHN LAWRENCE "JACK"*<sup>10</sup>, *LILLIAN ELIZABETH "LILL"*<sup>9</sup> *HAIGH, EFFIE MAY*<sup>8</sup> *ATCHISON, WESLEY #1*<sup>7</sup>, *FIELDING H. (S)*<sup>6</sup>, *SAMUEL*<sup>5</sup>, *JOHN #4*<sup>4</sup>, *WILLIAM #3*<sup>3</sup>, *WILLIAM #2*<sup>2</sup>, *WILLIAM #1*<sup>1</sup>) was born October 22, 1970 in Long Beach, CalifA.

Notes for MICHAEL JAMES KENNEDY (DUFFY):

Adopted by the Duffys.

Children of MICHAEL JAMES KENNEDY (DUFFY) are:

- i. KATIE LANE<sup>13</sup> DUFFY, b. July 16, 1990.  
ii. CRYSTAL MICHAEL DUFFY, b. August 01, 1992.

**2284.** CATHERINE ROSE<sup>12</sup> ERNST (*JEAN MARIE*<sup>11</sup> *KENNEDY, JOHN LAWRENCE "JACK"*<sup>10</sup>, *LILLIAN ELIZABETH "LILL"*<sup>9</sup> *HAIGH, EFFIE MAY*<sup>8</sup> *ATCHISON, WESLEY #1*<sup>7</sup>, *FIELDING H. (S)*<sup>6</sup>, *SAMUEL*<sup>5</sup>, *JOHN #4*<sup>4</sup>, *WILLIAM #3*<sup>3</sup>, *WILLIAM #2*<sup>2</sup>, *WILLIAM #1*<sup>1</sup>) was born March 30, 1975 in Dubuque, Iowa. She married CHRISTOPHER HARRISON September 25, 1998 in Dubuque, Iowa, son of JAMES HARRISON and JUDY STORY.

Notes for CATHERINE ROSE ERNST:

Grad. of NICC College in Peosta, IA. Works Factory Card Outlet & Loan Asst. at Mercantile Bank in Dubuque, IA. Now, is a flash expediter at Caliber Logistics, Dubuque.

Notes for CHRISTOPHER HARRISON:

Grad. E. Dubuque H. School. Works at Rafoth Sheet metal, CO, as a Journeyman.

Marriage Notes for CATHERINE ERNST and CHRISTOPHER HARRISON:

Married at Resurrection Catholic Church. Recpt. at Dub. CO Fairgrounds

Child of CATHERINE ERNST and CHRISTOPHER HARRISON is:



William #1 ATCHISON

- i. MALE<sup>13</sup> HARRISON, b. July 29, 2000, Dubuque, IA..

Notes for MALE HARRISON:

- b. at Finley Hospital, on Saturday, in Dubuque, IA.

**2285.** KELLEY MARGARET<sup>12</sup> KENNEDY (*JAMES ALAN<sup>11</sup>, JOHN LAWRENCE "JACK"<sup>10</sup>, LILLIAN ELIZABETH "LILL"<sup>9</sup> HAIGH, EFFIE MAY<sup>8</sup> ATCHISON, WESLEY #1<sup>7</sup>, FIELDING H. (S)<sup>6</sup>, SAMUEL<sup>5</sup>, JOHN #4<sup>4</sup>, WILLIAM #3<sup>3</sup>, WILLIAM #2<sup>2</sup>, WILLIAM #1<sup>1</sup>*) was born March 24, 1972 in Dubuque, Iowa. She married JEREMY JOHN BRADY March 13, 1995 in on Cruise Ship Ecstasy, son of LLOYD BRADY and LAURA GAU. He was born December 22, 1970.

Child of KELLEY KENNEDY and JEREMY BRADY is:

- i. AUSTIN MICHAEL PAUL BRADY<sup>13</sup> BRADY, b. February 20, 1993, Dubuque, Iowa.

**2286.** RANDALL LEE<sup>12</sup> BRENGLE (*TRUCENE<sup>11</sup> ATCHISON, LEO DAIL<sup>10</sup>, FRANKLIN EUGENE SR<sup>9</sup>, JOHN A.<sup>8</sup>, JESSE FORGESON #3<sup>7</sup>, JESSE FORGESON #2<sup>6</sup>, JESSE FERGUSON #1<sup>5</sup>, WILLIAM #4<sup>4</sup>, WILLIAM #3<sup>3</sup>, WILLIAM #2<sup>2</sup>, WILLIAM #1<sup>1</sup>*) was born August 25, 1954 in Mesa, Maricopa Co, AZ.. He married KIMBERLY COPENHAVER September 07, 1975 in Mesa, Maricopa Co, AZ..

Children of RANDALL BRENGLE and KIMBERLY COPENHAVER are:

- i. HEATHER<sup>13</sup> BRENGLE.
- ii. ANGELA BRENGLE.
- iii. AARON BRENGLE.

**2287.** JOHN KEITH<sup>12</sup> BRENGLE (*TRUCENE<sup>11</sup> ATCHISON, LEO DAIL<sup>10</sup>, FRANKLIN EUGENE SR<sup>9</sup>, JOHN A.<sup>8</sup>, JESSE FORGESON #3<sup>7</sup>, JESSE FORGESON #2<sup>6</sup>, JESSE FERGUSON #1<sup>5</sup>, WILLIAM #4<sup>4</sup>, WILLIAM #3<sup>3</sup>, WILLIAM #2<sup>2</sup>, WILLIAM #1<sup>1</sup>*) was born June 24, 1958 in Mesa, Maricopa Co, AZ.. He married TRESIA WIX June 03, 1977 in Mesa, Maricopa Co, AZ..

Children of JOHN BRENGLE and TRESIA WIX are:

- i. THADDEUS<sup>13</sup> BRENGLE.
- ii. NATHANEL BRENGLE.

**2288.** CHRISTI LEE<sup>12</sup> ATCHISON (*OLAN LEO<sup>11</sup>, LEO DAIL<sup>10</sup>, FRANKLIN EUGENE SR<sup>9</sup>, JOHN A.<sup>8</sup>, JESSE FORGESON #3<sup>7</sup>, JESSE FORGESON #2<sup>6</sup>, JESSE FERGUSON #1<sup>5</sup>, WILLIAM #4<sup>4</sup>, WILLIAM #3<sup>3</sup>, WILLIAM #2<sup>2</sup>, WILLIAM #1<sup>1</sup>*) was born August 31, 1955 in Phoenix, Maricopa Co, AZ.. She married JAMES EDWIN JR HIXENBAUGH May 17, 1974 in Tempe, Maricopa Co, AZ., son of JAMES HIXENBAUGH and PAULINE. He was born February 04, 1955.

Children of CHRISTI ATCHISON and JAMES HIXENBAUGH are:

- i. REBECCA LEE<sup>13</sup> HIXENBAUGH, b. November 08, 1976, Shawnee, Mission Co, KS..
2367. ii. JOSHUA JAMES HIXENBAUGH, b. May 28, 1980, Scottsdale, Maricopa Co, AZ..

**2289.** JEFFERY DAIL<sup>12</sup> ATCHISON (*OLAN LEO<sup>11</sup>, LEO DAIL<sup>10</sup>, FRANKLIN EUGENE SR<sup>9</sup>, JOHN A.<sup>8</sup>, JESSE FORGESON #3<sup>7</sup>, JESSE FORGESON #2<sup>6</sup>, JESSE FERGUSON #1<sup>5</sup>, WILLIAM #4<sup>4</sup>, WILLIAM #3<sup>3</sup>, WILLIAM #2<sup>2</sup>, WILLIAM #1<sup>1</sup>*) was born March 23, 1958 in Phoenix, Maricopa Co, AZ.. He married JULIE ANN OSWALD September 29, 1978 in Tempe, Maricopa Co, AZ., daughter of DAVID OSWALD and BEVERLY LYNCH. She was born November 27, 1958 in Vancouver, B.C., Canada..

Children of JEFFERY ATCHISON and JULIE OSWALD are:

- i. SARA ANN<sup>13</sup> ATCHISON, b. March 05, 1982, Scottsdale, Maricopa Co, AZ..
- ii. JILL MEGAN ATCHISON, b. August 13, 1986, Scottsdale, Maricopa Co, AZ..
- iii. ANSLEY MARIE ATCHISON, b. June 12, 1991, Scottsdale, Maricopa Co, AZ..

**2290.** JAMES ROBERT<sup>12</sup> ATCHISON (*OLAN LEO<sup>11</sup>, LEO DAIL<sup>10</sup>, FRANKLIN EUGENE SR<sup>9</sup>, JOHN A.<sup>8</sup>, JESSE FORGESON #3<sup>7</sup>, JESSE FORGESON #2<sup>6</sup>, JESSE FERGUSON #1<sup>5</sup>, WILLIAM #4<sup>4</sup>, WILLIAM #3<sup>3</sup>, WILLIAM #2<sup>2</sup>, WILLIAM #1<sup>1</sup>*) was born October 03, 1962 in Phoenix, Maricopa Co, AZ.. He married (1) GERALDINE COCOZZA. He married (2) CARA-LYNN ELIZABETH WRIGHT June 23, 1984 in Tempe, Maricopa Co, AZ., daughter of WILLIAM WRIGHT and FRANCES WYKOFF. She was born May 19, 1965 in Phoenix, Maricopa Co, AZ..

Child of JAMES ATCHISON and GERALDINE COCOZZA is:

- i. DANIEL JAMES<sup>13</sup> ATCHISON, b. January 10, 1996, Phoenix, Maricopa Co, AZ..

Children of JAMES ATCHISON and CARA-LYNN WRIGHT are:

- ii. TIMOTHY JAMES<sup>13</sup> ATCHISON, b. November 18, 1985, Scottsdale, Maricopa Co, AZ..
- iii. NICOLE ELIZABETH ATCHISON, b. September 29, 1989, Tempe, Maricopa Co, AZ..

**2291.** DIANA (STANPHILL)<sup>12</sup> SCHALL (*JO ANN<sup>11</sup> ATCHISON, LEO DAIL<sup>10</sup>, FRANKLIN EUGENE SR<sup>9</sup>, JOHN A.<sup>8</sup>, JESSE FORGESON #3<sup>7</sup>, JESSE FORGESON #2<sup>6</sup>, JESSE FERGUSON #1<sup>5</sup>, WILLIAM #4<sup>4</sup>, WILLIAM #3<sup>3</sup>, WILLIAM #2<sup>2</sup>, WILLIAM #1<sup>1</sup>*) was born July 11, 1957 in Oakland, Alameda Co, CA.. She married DALE RAY FLETCHER July 25, 1987 in San Diego, CA., son of CARL FLETCHER and RUTH PULLEY. He was born July 03, 1962 in Nashville, Davidson Co, TN..

Children of DIANA SCHALL and DALE FLETCHER are:

- i. JESSE LEE<sup>13</sup> FLETCHER, b. March 22, 1987, San Diego, CA..
- ii. HAYLEE RAE FLETCHER, b. November 14, 1988, San Diego, CA..
- iii. DAPHNE ROSE FLETCHER, b. November 07, 1990, San Diego, CA..

**2292.** JULIE (STANPHILL)<sup>12</sup> SCHALL (*JO ANN<sup>11</sup> ATCHISON, LEO DAIL<sup>10</sup>, FRANKLIN EUGENE SR<sup>9</sup>, JOHN A.<sup>8</sup>, JESSE FORGESON #3<sup>7</sup>, JESSE FORGESON #2<sup>6</sup>, JESSE FERGUSON #1<sup>5</sup>, WILLIAM #4<sup>4</sup>, WILLIAM #3<sup>3</sup>, WILLIAM #2<sup>2</sup>, WILLIAM #1<sup>1</sup>*) was born February 21, 1959. She married ROBERT JEAN ROUVIER September 27, 1996 in Ellenville, NY., son of JEAMN ROUVIER and MARGUERITE MARTIN. He was born January 30, 1950 in Sainte-Crois-De-Caderle, France..

Child of JULIE SCHALL and ROBERT ROUVIER is:

- i. RAVI LEO<sup>13</sup> ROUVIER, b. July 19, 1998, New Paltz, Ulter Co, NY..

**2293.** WENDY<sup>12</sup> SCHALL (*JO ANN<sup>11</sup> ATCHISON, LEO DAIL<sup>10</sup>, FRANKLIN EUGENE SR<sup>9</sup>, JOHN A.<sup>8</sup>, JESSE FORGESON #3<sup>7</sup>, JESSE FORGESON #2<sup>6</sup>, JESSE FERGUSON #1<sup>5</sup>, WILLIAM #4<sup>4</sup>, WILLIAM #3<sup>3</sup>, WILLIAM #2<sup>2</sup>, WILLIAM #1<sup>1</sup>*) was born June 26, 1961 in Mesa, Maricopa Co, AZ.. She married RICK CHERINGTON July 1982 in Flagstaff, Coconino Co, AZ..

Child of WENDY SCHALL and RICK CHERINGTON is:

- i. JUSTIN LEE<sup>13</sup> CHERINGTON, b. July 19, 1984.

**2294.** VICKI LEE<sup>12</sup> GRAVES (*LEE<sup>11</sup>, ZONA DORIS<sup>10</sup> ATCHISON, FRANKLIN EUGENE SR<sup>9</sup>, JOHN A.<sup>8</sup>, JESSE FORGESON #3<sup>7</sup>, JESSE FORGESON #2<sup>6</sup>, JESSE FERGUSON #1<sup>5</sup>, WILLIAM #4<sup>4</sup>, WILLIAM #3<sup>3</sup>, WILLIAM #2<sup>2</sup>, WILLIAM #1<sup>1</sup>*) was born February 21, 1955 in Big Spring, Howard Co, TX.. She married THEADORE NEWTON WELLS 1971 in Midland, Midland Co, TX., son of BILLY WELLS and JOYCE O'BRYAN. He was born March 21, 1954 in Stanton, Martin Co, TX..

Children of VICKI GRAVES and THEADORE WELLS are:

- i. STACY LEE<sup>13</sup> WELLS, b. April 28, 1972, Big Spring, Howard Co, TX..
- ii. DUSTY JOE WELLS, b. March 18, 1978, Amarillo, Poter Co, TX..
- iii. SHANNA DAWN WELLS, b. April 24, 1981, Lubbock, Lubbock Co, TX..

Notes for SHANNA DAWN WELLS:

Adopted

- iv. SHERRA DEANN WELLS, b. April 24, 1981, Lubbock, Lubbock Co, TX..

Notes for SHERRA DEANN WELLS:

Adopted

**2295.** KERRY CLAY<sup>12</sup> MILLER (*LORA LUCY<sup>11</sup> GRAVES, ZONA DORIS<sup>10</sup> ATCHISON, FRANKLIN EUGENE SR<sup>9</sup>, JOHN A.<sup>8</sup>, JESSE FORGESON #3<sup>7</sup>, JESSE FORGESON #2<sup>6</sup>, JESSE FERGUSON #1<sup>5</sup>, WILLIAM #4<sup>4</sup>, WILLIAM #3<sup>3</sup>, WILLIAM #2<sup>2</sup>, WILLIAM #1<sup>1</sup>*) was born March 09, 1962 in Big Spring, Howard Co, TX.. He married KIMBERLY LYNN CARRELL August 10, 1985 in Palestine, Anderson Co, TX., daughter of ROBERT CARRELL and DONNA BLACKARD. She was born September 07, 1964 in Dallas, TX..

Children of KERRY MILLER and KIMBERLY CARRELL are:

- i. HALEY ELLISE<sup>13</sup> MILLER, b. September 24, 1988, Arlington, Tarrant Co, TX..
- ii. JAMES BRADLEY MILLER, b. July 11, 1991, Arlington, Tarrant Co, TX..
- iii. JARROD BRIAN MILLER, b. April 11, 1993, Arlington, Tarrant Co, TX..

**2296.** KRISTI ANN<sup>12</sup> MILLER (*LORA LUCY<sup>11</sup> GRAVES, ZONA DORIS<sup>10</sup> ATCHISON, FRANKLIN EUGENE SR<sup>9</sup>, JOHN A.<sup>8</sup>, JESSE FORGESON #3<sup>7</sup>, JESSE FORGESON #2<sup>6</sup>, JESSE FERGUSON #1<sup>5</sup>, WILLIAM #4<sup>4</sup>, WILLIAM #3<sup>3</sup>, WILLIAM #2<sup>2</sup>, WILLIAM #1<sup>1</sup>*) was born October 24, 1966 in Pecos, Reeves Co, TX.. She married NATHAN RILEY GILMORE 1989 in Lubbock, Lubbock Co, TX..

William #1 ATCHISON

son of TRAVIS GILME and ANN STEWART. He was born February 07, 1965 in Lea Co. NM..

Children of KRISTI MILLER and NATHAN GILMORE are:

- i. ERIN CHASE<sup>13</sup> GILMORE, b. August 18, 1989, Lubbock, Lubbock Co, TX..
- ii. CHELSEA LEE GILMORE, b. May 25, 1993, Lubbock, Lubbock Co, TX..

**2297.** JAMES FRANKLIN<sup>12</sup> ATCHISON (*TOMMY EUGENE<sup>11</sup>, FRANKLIN EUGENE JR<sup>10</sup>, FRANKLIN EUGENE SR<sup>9</sup>, JOHN A.<sup>8</sup>, JESSE FORGESON #3<sup>7</sup>, JESSE FORGESON #2<sup>6</sup>, JESSE FERGUSON #1<sup>5</sup>, WILLIAM #4<sup>4</sup>, WILLIAM #3<sup>3</sup>, WILLIAM #2<sup>2</sup>, WILLIAM #1<sup>1</sup>*) was born June 13, 1960 in Midland, Midland Co, TX.. He married (1) CONNIE LYNN MCCULLOUGH February 14, 1981 in Midland, Midland Co, TX.. She was born January 09, 1962. He married (2) LISA Abt. 1997.

Children of JAMES ATCHISON and CONNIE MCCULLOUGH are:

- i. KYLE PATRICK<sup>13</sup> ATCHISON, b. October 08, 1982, Midland, Midland Co, TX..
- ii. KELLI NICOLE ATCHISON, b. April 10, 1987, Farris, Dallas Co, TX..

**2298.** TOMMY LEE<sup>12</sup> ATCHISON (*TOMMY EUGENE<sup>11</sup>, FRANKLIN EUGENE JR<sup>10</sup>, FRANKLIN EUGENE SR<sup>9</sup>, JOHN A.<sup>8</sup>, JESSE FORGESON #3<sup>7</sup>, JESSE FORGESON #2<sup>6</sup>, JESSE FERGUSON #1<sup>5</sup>, WILLIAM #4<sup>4</sup>, WILLIAM #3<sup>3</sup>, WILLIAM #2<sup>2</sup>, WILLIAM #1<sup>1</sup>*) was born July 06, 1962 in Midland, Midland Co, TX.. He married (1) TERRY LYNN BISHOP November 1980 in Hobbs, Lea Co, NM.. He married (2) JANE Abt. 1985 in San Antonio, TX..

Child of TOMMY ATCHISON and TERRY BISHOP is:

- i. JONATHAN MICHAEL<sup>13</sup> ATCHISON, b. June 20, 1981, Lubbock, Lubbock Co, TX..

**2299.** CYNTHIA DIANE<sup>12</sup> ATCHISON (*TOMMY EUGENE<sup>11</sup>, FRANKLIN EUGENE JR<sup>10</sup>, FRANKLIN EUGENE SR<sup>9</sup>, JOHN A.<sup>8</sup>, JESSE FORGESON #3<sup>7</sup>, JESSE FORGESON #2<sup>6</sup>, JESSE FERGUSON #1<sup>5</sup>, WILLIAM #4<sup>4</sup>, WILLIAM #3<sup>3</sup>, WILLIAM #2<sup>2</sup>, WILLIAM #1<sup>1</sup>*) was born January 25, 1964 in Midland, Midland Co, TX.. She married (1) KIRBY HUDSON. She married (2) DANNY RAY SUMMERS June 04, 1980 in LaGrange, Fayette Co, TX.. He was born June 04, 1961. She married (3) CURTIS 1984. She married (4) KEVIN HIGGINS April 1985 in Tulsa, OK.. He was born September 1964. She married (5) LYNDON HOWARD 1989 in Odessa, Ector Co, TX..

Children of CYNTHIA ATCHISON and DANNY SUMMERS are:

2368. i. DESIREE DAWN<sup>13</sup> SUMMERS, b. December 15, 1980, Farmingtopn, San Juan Co, NM..
- ii. JESSICA MARIE SUMMERS, b. January 04, 1982, Hobbs, Lea Co, NM..

Child of CYNTHIA ATCHISON and CURTIS is:

- iii. CODY WILLIAM<sup>13</sup> HIGGINS, b. September 1985, Tulsa, OK..

Child of CYNTHIA ATCHISON and LYNDON HOWARD is:

- iv. SCOTT LEE<sup>13</sup> HOWARD, b. 1990.

**2300.** MICHAEL<sup>12</sup> ATCHISON (*WEILAND DWIGHT<sup>11</sup>, FRANKLIN EUGENE JR<sup>10</sup>, FRANKLIN EUGENE SR<sup>9</sup>, JOHN A.<sup>8</sup>, JESSE FORGESON #3<sup>7</sup>, JESSE FORGESON #2<sup>6</sup>, JESSE FERGUSON #1<sup>5</sup>, WILLIAM #4<sup>4</sup>, WILLIAM #3<sup>3</sup>, WILLIAM #2<sup>2</sup>, WILLIAM #1<sup>1</sup>*) was born March 13, 1963 in Big Spring, Howard Co, TX.. He married TERESA MCCREA in San Angelo, TX. She was born December 19, 1961 in San Angelo, Tom Green Co, TX..

Child of MICHAEL ATCHISON and TERESA MCCREA is:

- i. TAMERA DAWN<sup>13</sup> ATCHISON, b. January 06, 1980, San Angelo, Tom Green Co, TX..

**2301.** MARILYN GAY<sup>12</sup> ATCHISON (*WEILAND DWIGHT<sup>11</sup>, FRANKLIN EUGENE JR<sup>10</sup>, FRANKLIN EUGENE SR<sup>9</sup>, JOHN A.<sup>8</sup>, JESSE FORGESON #3<sup>7</sup>, JESSE FORGESON #2<sup>6</sup>, JESSE FERGUSON #1<sup>5</sup>, WILLIAM #4<sup>4</sup>, WILLIAM #3<sup>3</sup>, WILLIAM #2<sup>2</sup>, WILLIAM #1<sup>1</sup>*) was born August 17, 1965 in Midland, Midland Co, TX.. She married RICK CURTIS ALLEN July 25, 1987 in Muskogee, OK..

Children of MARILYN ATCHISON and RICK ALLEN are:

- i. MARCUS DWIGHT<sup>13</sup> ALLEN, b. October 01, 1982, Odessa, Ector Co, TX..
- ii. CODY CURTIS ALLEN, b. August 16, 1985, Dallas, TX..

**2302.** SHERRY LYNETTE<sup>12</sup> TURNER (*LARRY FORGISON<sup>11</sup>, OSCAR JR<sup>10</sup>, CORE ALICE<sup>9</sup> ATCHISON, JOHN A.<sup>8</sup>, JESSE FORGESON #3<sup>7</sup>, JESSE FORGESON #2<sup>6</sup>, JESSE FERGUSON #1<sup>5</sup>, WILLIAM #4<sup>4</sup>, WILLIAM #3<sup>3</sup>, WILLIAM #2<sup>2</sup>, WILLIAM #1<sup>1</sup>*) was born December 13, 1962 in Midland, Midland Co, TX.. She married LARRY WAYNE NOLAN April 16, 1983 in Odessa, Ector Co, TX..

son of LEON NOLAN and LADELL MOORE.

Children of SHERRY TURNER and LARRY NOLAN are:

- i. GEOFFREY MATYTHEW<sup>13</sup> NOLAN, b. August 05, 1984, Odessa, Ector Co, TX..
- ii. TORI LYN NOLAN, b. October 15, 1986, Odessa, Ector Co, TX..

**2303.** PATRICIA LYNN<sup>12</sup> COGGIN (*WILLIAM EUGENE "BILLY GENE"<sup>11</sup>, LILLIAN BELL<sup>10</sup> HENSON, MELISSA ALTA<sup>9</sup> ATCHISON, JOHN A.<sup>8</sup>, JESSE FORGESON #3<sup>7</sup>, JESSE FORGESON #2<sup>6</sup>, JESSE FERGUSON #1<sup>5</sup>, WILLIAM #4<sup>4</sup>, WILLIAM #3<sup>3</sup>, WILLIAM #2<sup>2</sup>, WILLIAM #1<sup>1</sup>) She married RICHARD MCKENNEY February 21, 1970 in Stanton, Martin Co, TX.. He was born March 21, 1949.*

Children of PATRICIA COGGIN and RICHARD MCKENNEY are:

- i. ERIC MICHAEL<sup>13</sup> MCKENNEY, b. July 14, 1971, Big Spring, Howard Co, TX..
- ii. MARK STEPHEN MCKENNEY, b. March 21, 1973, Big Spring, Howard Co, TX..
- iii. PAUL DUSTIN MCKENNEY, b. April 27, 1977, Big Spring, Howard Co, TX..

**2304.** BILLY EUGENE "CHIPPER"<sup>12</sup> COGGIN (*WILLIAM EUGENE "BILLY GENE"<sup>11</sup>, LILLIAN BELL<sup>10</sup> HENSON, MELISSA ALTA<sup>9</sup> ATCHISON, JOHN A.<sup>8</sup>, JESSE FORGESON #3<sup>7</sup>, JESSE FORGESON #2<sup>6</sup>, JESSE FERGUSON #1<sup>5</sup>, WILLIAM #4<sup>4</sup>, WILLIAM #3<sup>3</sup>, WILLIAM #2<sup>2</sup>, WILLIAM #1<sup>1</sup>) was born May 27, 1954. He married MARGARET JORANE LANKFORD December 31, 1976. She was born January 03, 1954.*

Children of BILLY COGGIN and MARGARET LANKFORD are:

- i. RYAN LEE<sup>13</sup> COGGIN, b. September 19, 1980.
- ii. TONI JOLENE COGGIN, b. October 25, 1984.

**2305.** RITA JEAN<sup>12</sup> KNIGHT (*LIOLA WYNELL<sup>11</sup> COGGIN, LILLIAN BELL<sup>10</sup> HENSON, MELISSA ALTA<sup>9</sup> ATCHISON, JOHN A.<sup>8</sup>, JESSE FORGESON #3<sup>7</sup>, JESSE FORGESON #2<sup>6</sup>, JESSE FERGUSON #1<sup>5</sup>, WILLIAM #4<sup>4</sup>, WILLIAM #3<sup>3</sup>, WILLIAM #2<sup>2</sup>, WILLIAM #1<sup>1</sup>) was born September 12, 1947 in Midland, Midland Co, TX.. She married CALVIN HENDRICHS.*

Children of RITA KNIGHT and CALVIN HENDRICHS are:

- i. KENNETH KARL<sup>13</sup> HENDRICHS.
- ii. KRYSTAL RENEE HENDRICHS.

**2306.** JACKIE LOIS<sup>12</sup> KNIGHT (*LIOLA WYNELL<sup>11</sup> COGGIN, LILLIAN BELL<sup>10</sup> HENSON, MELISSA ALTA<sup>9</sup> ATCHISON, JOHN A.<sup>8</sup>, JESSE FORGESON #3<sup>7</sup>, JESSE FORGESON #2<sup>6</sup>, JESSE FERGUSON #1<sup>5</sup>, WILLIAM #4<sup>4</sup>, WILLIAM #3<sup>3</sup>, WILLIAM #2<sup>2</sup>, WILLIAM #1<sup>1</sup>) was born December 02, 1951. She married (1) WILLIAM D. CLINE. She married (2) BOBBY JOE FURR.*

Child of JACKIE KNIGHT and WILLIAM CLINE is:

- i. WILLIAM<sup>13</sup> CLINE.

Children of JACKIE KNIGHT and BOBBY FURR are:

- ii. RUBBY<sup>13</sup> FURR.
- iii. CHRISTENA FURR.

**2307.** LINDA FAY<sup>12</sup> KNIGHT (*LIOLA WYNELL<sup>11</sup> COGGIN, LILLIAN BELL<sup>10</sup> HENSON, MELISSA ALTA<sup>9</sup> ATCHISON, JOHN A.<sup>8</sup>, JESSE FORGESON #3<sup>7</sup>, JESSE FORGESON #2<sup>6</sup>, JESSE FERGUSON #1<sup>5</sup>, WILLIAM #4<sup>4</sup>, WILLIAM #3<sup>3</sup>, WILLIAM #2<sup>2</sup>, WILLIAM #1<sup>1</sup>) was born January 13, 1953. She married (1) BOLE CARR November 26, 1968 in Midland, Midland Co, TX.. She married (2) DANNY DEORION February 21, 1970 in Stanton, Martin Co, TX..*

Child of LINDA KNIGHT and BOLE CARR is:

- i. GLENN<sup>13</sup> CARR.

**2308.** CLAUDE WALLACE<sup>12</sup> STRAUB (*ALTA MAY<sup>11</sup> COGGIN, LILLIAN BELL<sup>10</sup> HENSON, MELISSA ALTA<sup>9</sup> ATCHISON, JOHN A.<sup>8</sup>, JESSE FORGESON #3<sup>7</sup>, JESSE FORGESON #2<sup>6</sup>, JESSE FERGUSON #1<sup>5</sup>, WILLIAM #4<sup>4</sup>, WILLIAM #3<sup>3</sup>, WILLIAM #2<sup>2</sup>, WILLIAM #1<sup>1</sup>) was born November 23, 1950 in Stanton, Martin Co, TX.. He married DONNA THOMPSON December 23, 1976 in Odessa, Ector Co, TX..*

Children of CLAUDE STRAUB and DONNA THOMPSON are:

- i. CRAIG WALLACE<sup>13</sup> STRAUB, b. February 18, 1980.

- ii. CLINTON WAYNE STRAUB, b. October 21, 1982.

**2309.** WILLIAM CHARLES<sup>12</sup> STRAUB (*ALTA MAY<sup>11</sup> COGGIN, LILLIAN BELL<sup>10</sup> HENSON, MELISSA ALTA<sup>9</sup> ATCHISON, JOHN A.<sup>8</sup>, JESSE FORGESON #3<sup>7</sup>, JESSE FORGESON #2<sup>6</sup>, JESSE FERGUSON #1<sup>5</sup>, WILLIAM #4<sup>4</sup>, WILLIAM #3<sup>3</sup>, WILLIAM #2<sup>2</sup>, WILLIAM #1<sup>1</sup>*) was born August 12, 1956 in Stanton, Martin Co, TX.. He married CATHY MERWYN June 07, 1980 in Stanton, Martin Co, TX.. She was born December 01, 1957, and died May 23, 1987.

Child of WILLIAM STRAUB and CATHY MERWYN is:

- i. JASON CHARLES<sup>13</sup> STRAUB, b. December 21, 1982.

Notes for JASON CHARLES STRAUB:  
Adopted

**2310.** MASON CURTIS<sup>12</sup> STONE (*EVELYN JOYCE<sup>11</sup> COGGIN, LILLIAN BELL<sup>10</sup> HENSON, MELISSA ALTA<sup>9</sup> ATCHISON, JOHN A.<sup>8</sup>, JESSE FORGESON #3<sup>7</sup>, JESSE FORGESON #2<sup>6</sup>, JESSE FERGUSON #1<sup>5</sup>, WILLIAM #4<sup>4</sup>, WILLIAM #3<sup>3</sup>, WILLIAM #2<sup>2</sup>, WILLIAM #1<sup>1</sup>*) was born May 08, 1956 in Midland, Midland Co, TX.. He married DEBRA LYNETTE FOOR March 27, 1975 in Midland, Midland Co, TX.. She was born July 23, 1956 in Almogordo, Otero Co, NM..

Children of MASON STONE and DEBRA FOOR are:

- i. CINDY LEA<sup>13</sup> TREXLER, b. November 29, 1977, Almogordo, NM..

Notes for CINDY LEA TREXLER:  
Step daughter.

- ii. AMY MARIE STONE, b. January 07, 1977, Midland, Midland Co, TX..
- iii. TAMI LYNETTE STONE, b. August 07, 1981, Midland, Midland Co, TX..

**2311.** ROBERT STEVEN<sup>12</sup> CARROTHERS (*JUNE<sup>11</sup> ROSS, VIDA IMOGENE<sup>10</sup> KELLY, ESTA ELLEN<sup>9</sup> ATCHISON, JOHN A.<sup>8</sup>, JESSE FORGESON #3<sup>7</sup>, JESSE FORGESON #2<sup>6</sup>, JESSE FERGUSON #1<sup>5</sup>, WILLIAM #4<sup>4</sup>, WILLIAM #3<sup>3</sup>, WILLIAM #2<sup>2</sup>, WILLIAM #1<sup>1</sup>*) was born July 19, 1956 in Biloxi, Harrison Co, MS.. He married PAM PALMER September 20, 1982 in Ft Worth, TX.. She was born August 12, 1961 in Lindale, TX..

Child of ROBERT CARROTHERS and PAM PALMER is:

- i. BRANDY MICHELLE<sup>13</sup> CARROTHERS, b. December 05, 1982, Grand Prairie, Dallas Co, TX..

**2312.** VICINDY<sup>12</sup> WEATHERMAN (*DORIS ELLEN<sup>11</sup> ROSS, VIDA IMOGENE<sup>10</sup> KELLY, ESTA ELLEN<sup>9</sup> ATCHISON, JOHN A.<sup>8</sup>, JESSE FORGESON #3<sup>7</sup>, JESSE FORGESON #2<sup>6</sup>, JESSE FERGUSON #1<sup>5</sup>, WILLIAM #4<sup>4</sup>, WILLIAM #3<sup>3</sup>, WILLIAM #2<sup>2</sup>, WILLIAM #1<sup>1</sup>*) was born November 04, 1961 in Alpine, TX.. She married GEORGE RIGGS December 15, 1984 in Ft Stockton, TX.. He was born September 16, 1956 in Ft Stockton, TX..

Child of VICINDY WEATHERMAN and GEORGE RIGGS is:

- i. CASEY WAYNE<sup>13</sup> RIGGS, b. May 15, 1984, Ft Stockton, TX..

**2313.** BRADFORD<sup>12</sup> HULL (*HOMER LEE<sup>11</sup>, JUANITA<sup>10</sup> ATCHISON, CORNELIUS FORGESON<sup>9</sup>, JOHN A.<sup>8</sup>, JESSE FORGESON #3<sup>7</sup>, JESSE FORGESON #2<sup>6</sup>, JESSE FERGUSON #1<sup>5</sup>, WILLIAM #4<sup>4</sup>, WILLIAM #3<sup>3</sup>, WILLIAM #2<sup>2</sup>, WILLIAM #1<sup>1</sup>*) was born September 30, 1954 in Stanton, Martin Co, TX.. He married KATHY LINNEY June 02, 1973 in Stanton, Martin Co, TX.. She was born September 01, 1955 in Big Spring, Howard Co, TX..

Children of BRADFORD HULL and KATHY LINNEY are:

- i. TONY LEE<sup>13</sup> HULL, b. April 06, 1974, Big Spring, Howard Co, TX..
- ii. TIMMY LYNN HULL, b. July 18, 1975, Big Spring, Howard Co, TX..

**2314.** DENNETH<sup>12</sup> HULL (*HOMER LEE<sup>11</sup>, JUANITA<sup>10</sup> ATCHISON, CORNELIUS FORGESON<sup>9</sup>, JOHN A.<sup>8</sup>, JESSE FORGESON #3<sup>7</sup>, JESSE FORGESON #2<sup>6</sup>, JESSE FERGUSON #1<sup>5</sup>, WILLIAM #4<sup>4</sup>, WILLIAM #3<sup>3</sup>, WILLIAM #2<sup>2</sup>, WILLIAM #1<sup>1</sup>*) was born October 07, 1955 in Stanton, Martin Co, TX.. He married GAY GREEN March 03, 1977 in Stanton, Martin Co, TX.. She was born February 11, 1961 in Stanton, Martin Co, TX..

Children of DENNETH HULL and GAY GREEN are:

- i. NICHOLAS<sup>13</sup> HULL, b. April 28, 1978, Big Spring, Howard Co, TX..

- ii. RAINNIE HULL, b. January 08, 1981, Big Spring, Howard Co, TX..
- iii. JEREMY HULL, b. October 10, 1982, Big Spring, Howard Co, TX..

**2315.** TRESSA ANN<sup>12</sup> HULL (*HOMER LEE<sup>11</sup>, JUANITA<sup>10</sup> ATCHISON, CORNELIUS FORGESON<sup>9</sup>, JOHN A.<sup>8</sup>, JESSE FORGESON #3<sup>7</sup>, JESSE FORGESON #2<sup>6</sup>, JESSE FERGUSON #1<sup>5</sup>, WILLIAM #4<sup>4</sup>, WILLIAM #3<sup>3</sup>, WILLIAM #2<sup>2</sup>, WILLIAM #1<sup>1</sup>*) was born July 18, 1960 in Big Spring, Howard Co, TX.. She married WESLEY HENSON November 23, 1978 in Stanton, Martin Co, TX.. He was born July 21, 1953 in Big Spring, Howard Co, TX..

Children of TRESSA HULL and WESLEY HENSON are:

- i. ASHLEY<sup>13</sup> HENSON, b. May 22, 1980, Big Spring, Howard Co, TX..
- ii. MARISHA HENSON, b. August 31, 1981, Big Spring, Howard Co, TX..
- iii. DAISHA HENSON, b. July 16, 1983, Big Spring, Howard Co, TX..

**2316.** RICKY RAY<sup>12</sup> POPE (*LOVETA MODINE<sup>11</sup> HULL, JUANITA<sup>10</sup> ATCHISON, CORNELIUS FORGESON<sup>9</sup>, JOHN A.<sup>8</sup>, JESSE FORGESON #3<sup>7</sup>, JESSE FORGESON #2<sup>6</sup>, JESSE FERGUSON #1<sup>5</sup>, WILLIAM #4<sup>4</sup>, WILLIAM #3<sup>3</sup>, WILLIAM #2<sup>2</sup>, WILLIAM #1<sup>1</sup>*) was born March 13, 1957 in Big Spring, Howard Co, TX.. He married LINDA HULL November 18, 1977 in Houston, TX.. She was born September 25, 1956 in Los Angeles, CA..

Children of RICKY POPE and LINDA HULL are:

- i. BROOKE<sup>13</sup> POPE, b. October 10, 1981, Houston, Harris Co, TX..
- ii. SEAN POPE, b. May 12, 1983, Pampa, Gray Co, TX..

**2317.** DEBORA LYNN<sup>12</sup> POPE (*LOVETA MODINE<sup>11</sup> HULL, JUANITA<sup>10</sup> ATCHISON, CORNELIUS FORGESON<sup>9</sup>, JOHN A.<sup>8</sup>, JESSE FORGESON #3<sup>7</sup>, JESSE FORGESON #2<sup>6</sup>, JESSE FERGUSON #1<sup>5</sup>, WILLIAM #4<sup>4</sup>, WILLIAM #3<sup>3</sup>, WILLIAM #2<sup>2</sup>, WILLIAM #1<sup>1</sup>*) was born April 13, 1959 in Big Spring, Howard Co, TX.. She married DWIGHT RICE June 10, 1977 in Pampa, TX.. He was born June 03, 1956 in Amarillo, TX..

Children of DEBORA POPE and DWIGHT RICE are:

- i. CHRISTOPHER<sup>13</sup> RICE, b. July 08, 1981, Shattuck, Ellis Co, OK..
- ii. HEATHER RICE, b. August 17, 1982, Pampa, Gray Co, TX..

**2318.** KAREN DENISE<sup>12</sup> POPE (*LOVETA MODINE<sup>11</sup> HULL, JUANITA<sup>10</sup> ATCHISON, CORNELIUS FORGESON<sup>9</sup>, JOHN A.<sup>8</sup>, JESSE FORGESON #3<sup>7</sup>, JESSE FORGESON #2<sup>6</sup>, JESSE FERGUSON #1<sup>5</sup>, WILLIAM #4<sup>4</sup>, WILLIAM #3<sup>3</sup>, WILLIAM #2<sup>2</sup>, WILLIAM #1<sup>1</sup>*) was born March 03, 1961 in Big Spring, Howard Co, TX.. She married JOSEPH GILLELAND April 14, 1980 in Pampa, TX.. He was born May 28, 1960.

Child of KAREN POPE and JOSEPH GILLELAND is:

- i. KOLBY WAYNE<sup>13</sup> GILLELAND, b. October 31, 1985, Pampa, Gray Co, TX..

**2319.** NESHA ANN<sup>12</sup> POPE (*LOVETA MODINE<sup>11</sup> HULL, JUANITA<sup>10</sup> ATCHISON, CORNELIUS FORGESON<sup>9</sup>, JOHN A.<sup>8</sup>, JESSE FORGESON #3<sup>7</sup>, JESSE FORGESON #2<sup>6</sup>, JESSE FERGUSON #1<sup>5</sup>, WILLIAM #4<sup>4</sup>, WILLIAM #3<sup>3</sup>, WILLIAM #2<sup>2</sup>, WILLIAM #1<sup>1</sup>*) was born February 14, 1962 in Big Spring, Howard Co, TX.. She married MARK QUALLS December 1981 in Pampa, TX.. He was born September 29, 1962 in Pampa, TX..

Children of NESHA POPE and MARK QUALLS are:

- i. MICHELLE<sup>13</sup> QUALLS, b. July 25, 1982, Lubbock, Lubbock Co, TX..
- ii. AMBER QUALLS, b. December 28, 1987, Pampa, TX..

**2320.** CARLTON JAY<sup>12</sup> ROBINSON (*JAY WAYNE<sup>11</sup>, ETTIE IDELL<sup>10</sup> HENSON, ELVIE MAY<sup>9</sup> ATCHISON, JOHN A.<sup>8</sup>, JESSE FORGESON #3<sup>7</sup>, JESSE FORGESON #2<sup>6</sup>, JESSE FERGUSON #1<sup>5</sup>, WILLIAM #4<sup>4</sup>, WILLIAM #3<sup>3</sup>, WILLIAM #2<sup>2</sup>, WILLIAM #1<sup>1</sup>*) was born July 27, 1958 in Fairbanks, AK (North Star Borough). He married (1) JANINE MORENO. She was born November 03, 1956. He married (2) CATHY MARIE OWEN May 25, 1985 in Anchorage, AK.. She was born October 26, 1951 in Comanche, TX.. He married (3) KATHI M. SMITH October 15, 1989 in Hawaii. She was born November 14, 1952 in B.C., Canada..

Child of CARLTON ROBINSON and JANINE MORENO is:

- i. CHRISTINE JANINE<sup>13</sup> ROBINSON, b. September 26, 1982, Anchorage, AK..

Children of CARLTON ROBINSON and CATHY OWEN are:

William #1 ATCHISON

- ii. CARLTON JAY<sup>13</sup> ROBINSON, b. September 09, 1986, Anchorage, AK..
- iii. JOHN WAYNE ROBINSON, b. August 13, 1989, San Jose, Santa Clara Co, CA..
- iv. ANDREW JACOB ROBINSON, b. August 01, 1991, Gretna, Jefferson Parish, LA..

Child of CARLTON ROBINSON and KATHI SMITH is:

- v. RYAN MATHEW<sup>13</sup> ROBINSON, b. April 30, 1992, Vancouver, B.C., Canada.

**2321.** JANICE KAY<sup>12</sup> ROBINSON (*JAY WAYNE<sup>11</sup>, ETTIE IDELL<sup>10</sup> HENSON, ELVIE MAY<sup>9</sup> ATCHISON, JOHN A.<sup>8</sup>, JESSE FORGESON #3<sup>7</sup>, JESSE FORGESON #2<sup>6</sup>, JESSE FERGUSON #1<sup>5</sup>, WILLIAM #4<sup>4</sup>, WILLIAM #3<sup>3</sup>, WILLIAM #2<sup>2</sup>, WILLIAM #1<sup>1</sup>*) was born September 04, 1964 in Abilene, TX.. She married RICHARD LEONAL CRAIG September 10, 1983 in San Jose, Santa Clara Co, CA.. He was born May 20, 1963 in San Jose, Santa Clara Co, CA..

Children of JANICE ROBINSON and RICHARD CRAIG are:

- i. RICHARD JAY<sup>13</sup> CRAIG, b. December 11, 1985, San Jose, Santa Clara Co, CA..
- ii. GARRETT JEFFREY CRAIG, b. March 04, 1990, San Jose, Santa Clara Co, CA..

**2322.** ETTIE MARIE<sup>12</sup> ROBINSON (*MORRIS GALE<sup>11</sup>, ETTIE IDELL<sup>10</sup> HENSON, ELVIE MAY<sup>9</sup> ATCHISON, JOHN A.<sup>8</sup>, JESSE FORGESON #3<sup>7</sup>, JESSE FORGESON #2<sup>6</sup>, JESSE FERGUSON #1<sup>5</sup>, WILLIAM #4<sup>4</sup>, WILLIAM #3<sup>3</sup>, WILLIAM #2<sup>2</sup>, WILLIAM #1<sup>1</sup>*) was born December 19, 1968 in Redwood City, San Mateo Co, CA.. She married CRAIG JEROME HOUSTON May 23, 1992 in Orlando, FL.. He was born September 20, 1966.

Child of ETTIE ROBINSON and CRAIG HOUSTON is:

- i. RACHEL MARIE<sup>13</sup> HOUSTON, b. November 03, 1992, Orlando, Orange Co, FL..

**2323.** LON WESLEY<sup>12</sup> MAHAN (*NANCY LEE<sup>11</sup> HENSON, OCIE GERALD<sup>10</sup>, ELVIE MAY<sup>9</sup> ATCHISON, JOHN A.<sup>8</sup>, JESSE FORGESON #3<sup>7</sup>, JESSE FORGESON #2<sup>6</sup>, JESSE FERGUSON #1<sup>5</sup>, WILLIAM #4<sup>4</sup>, WILLIAM #3<sup>3</sup>, WILLIAM #2<sup>2</sup>, WILLIAM #1<sup>1</sup>*) was born August 27, 1958 in Lubbock, Lubbock Co, TX.. He married PATRICIA FAYE NOVAK December 22, 1978 in Eastland, TX.. She was born April 27, 1958 in Arkansas City, Cowley Co, KS..

Children of LON MAHAN and PATRICIA NOVAK are:

- i. DREW WESLEY<sup>13</sup> MAHAN, b. April 16, 1980, Gorman, Eastland Co, TX..
- ii. DUSTY LYNN MAHAN, b. April 29, 1982, Gorman, Eastland Co, TX..

**2324.** DANA LYNN<sup>12</sup> PINKERTON (*SANDRA ESTELLE<sup>11</sup> KELLY, WALTER OWEN<sup>10</sup>, STELLA EVELYNE<sup>9</sup> ATCHISON, JOHN A.<sup>8</sup>, JESSE FORGESON #3<sup>7</sup>, JESSE FORGESON #2<sup>6</sup>, JESSE FERGUSON #1<sup>5</sup>, WILLIAM #4<sup>4</sup>, WILLIAM #3<sup>3</sup>, WILLIAM #2<sup>2</sup>, WILLIAM #1<sup>1</sup>*) was born April 30, 1963 in Big Spring, Howard Co, TX.. She married CURTIS RALSTON in Midland, Midland Co, TX..

Child of DANA PINKERTON and CURTIS RALSTON is:

- i. BRANDY NICOLE<sup>13</sup> RALSTON, b. June 16, 1986, Odessa, Ector Co, TX..

**2325.** PATRICK SCOTT<sup>12</sup> ATCHISON (*GERALD DEAN<sup>11</sup>, GERALD DEAN REV<sup>10</sup>, JOHN COLEMAN<sup>9</sup>, ROLLA A. "RON A." ROY<sup>8</sup>, ELIZABETH "ELIZA JANE"<sup>7</sup>, THEOPHILIS P.<sup>6</sup>, WILLIAM E. JR.<sup>5</sup>, WILLIAM #4<sup>4</sup>, WILLIAM #3<sup>3</sup>, WILLIAM #2<sup>2</sup>, WILLIAM #1<sup>1</sup>*) was born August 20, 1971 in Mt Shasta, CA.. He married MARCY ANN CALENTINE September 28, 1996 in Omak, WA..

Child of PATRICK ATCHISON and MARCY CALENTINE is:

- i. CHELSEA<sup>13</sup> ATCHISON, b. July 28, 1998, Omak, WA..

**2326.** ROBIN KAY<sup>12</sup> ENDEBROCK (*WAYNE LEROY<sup>11</sup>, FRANCIS "LUCILLE"<sup>10</sup> PERRY, MERLE M.<sup>9</sup> THOMPSON, IDA EUPHENIA MAE<sup>8</sup> FRANKLIN, MARY JANE<sup>7</sup> MAYFIELD, SARAH "SALLY"<sup>6</sup> CHENOWETH, JONATHAN JR.<sup>5</sup>, CHLOE #4<sup>4</sup> ATCHISON, WILLIAM #3<sup>3</sup>, WILLIAM #2<sup>2</sup>, WILLIAM #1<sup>1</sup>*) She married (1) BARRY DEE PARKER. She married (2) ROBERT EUGENE KRALMAN.

Children of ROBIN ENDEBROCK and BARRY PARKER are:

- i. SHAD WAYNE<sup>13</sup> PARKER.
- ii. SHANE ADAM PARKER.
- iii. KACI LYN PARKER.

Child of ROBIN ENDEBROCK and ROBERT KRALMAN is:

- iv. KELLI NOCOLE<sup>13</sup> KRALMAN.

**2327.** STEVEN DOUGLAS<sup>12</sup> ENDEBROCK (*DOUGLAS DELAYNE "DOUG"<sup>11</sup>, FRANCIS "LUCILLE"<sup>10</sup> PERRY, MERLE M.<sup>9</sup> THOMPSON, IDA EUPHENIA MAE<sup>8</sup> FRANKLIN, MARY JANE<sup>7</sup> MAYFIELD, SARAH "SALLY"<sup>6</sup> CHENOWETH, JONATHAN JR<sup>5</sup>, CHLOE #4<sup>4</sup> ATCHISON, WILLIAM #3<sup>3</sup>, WILLIAM #2<sup>2</sup>, WILLIAM #1<sup>1</sup>*) He married KENNA ANN SLIFER, daughter of LEROY SLIFER and BETTY MARTIN.

Children of STEVEN ENDEBROCK and KENNA SLIFER are:

- i. KENT STEVEN<sup>13</sup> ENDEBROCK.
- ii. KAYLA ANN ENDEBROCK.

**2328.** SUSAN ANN<sup>12</sup> PERRY (*CHARLES HERBERT<sup>11</sup>, DONALD GALEORD<sup>10</sup>, OPAL IRENE THOMPSON<sup>9</sup> THOMPSON, IDA EUPHENIA MAE<sup>8</sup> FRANKLIN, MARY JANE<sup>7</sup> MAYFIELD, SARAH "SALLY"<sup>6</sup> CHENOWETH, JONATHAN JR<sup>5</sup>, CHLOE #4<sup>4</sup> ATCHISON, WILLIAM #3<sup>3</sup>, WILLIAM #2<sup>2</sup>, WILLIAM #1<sup>1</sup>*) She married JOHN PATRICK BACON.

Child of SUSAN PERRY and JOHN BACON is:

- i. ANDREW JOHN<sup>13</sup> BACON.

**2329.** BRENDA LEE<sup>12</sup> PERRY (*CHARLES HERBERT<sup>11</sup>, DONALD GALEORD<sup>10</sup>, OPAL IRENE THOMPSON<sup>9</sup> THOMPSON, IDA EUPHENIA MAE<sup>8</sup> FRANKLIN, MARY JANE<sup>7</sup> MAYFIELD, SARAH "SALLY"<sup>6</sup> CHENOWETH, JONATHAN JR<sup>5</sup>, CHLOE #4<sup>4</sup> ATCHISON, WILLIAM #3<sup>3</sup>, WILLIAM #2<sup>2</sup>, WILLIAM #1<sup>1</sup>*) She married BRENT MICHAEL WINSLOW.

Child of BRENDA PERRY and BRENT WINSLOW is:

- i. BROOKE ASHLEE<sup>13</sup> WINSLOW.

**2330.** JULIE ANN<sup>12</sup> PERRY (*WILLIAM DONALD<sup>11</sup>, ERMA IRENE<sup>10</sup>, OPAL IRENE THOMPSON<sup>9</sup> THOMPSON, IDA EUPHENIA MAE<sup>8</sup> FRANKLIN, MARY JANE<sup>7</sup> MAYFIELD, SARAH "SALLY"<sup>6</sup> CHENOWETH, JONATHAN JR<sup>5</sup>, CHLOE #4<sup>4</sup> ATCHISON, WILLIAM #3<sup>3</sup>, WILLIAM #2<sup>2</sup>, WILLIAM #1<sup>1</sup>*) She married JIMMIE LEE DUNCAN, son of HORACE DUNCAN and LOUISE SINGLETON.

Child of JULIE PERRY and JIMMIE DUNCAN is:

- i. JUSTIN ROBERT<sup>13</sup> DUNCAN.

**2331.** DEBRA JEAN<sup>12</sup> DRURY (*ALICE MAE<sup>11</sup> THOMPSON, VIRGIL RAY<sup>10</sup>, ROY OTIS<sup>9</sup>, MARY JANE<sup>8</sup> FRANKLIN, MARY JANE<sup>7</sup> MAYFIELD, SARAH "SALLY"<sup>6</sup> CHENOWETH, JONATHAN JR<sup>5</sup>, CHLOE #4<sup>4</sup> ATCHISON, WILLIAM #3<sup>3</sup>, WILLIAM #2<sup>2</sup>, WILLIAM #1<sup>1</sup>*) She married STEVEN MYERS, son of JEWELL MYERS and HELEN WALZ.

Child of DEBRA DRURY and STEVEN MYERS is:

- i. ALICE MARIE<sup>13</sup> MYERS.

**2332.** RANDOLPH RAY<sup>12</sup> DRURY (*ALICE MAE<sup>11</sup> THOMPSON, VIRGIL RAY<sup>10</sup>, ROY OTIS<sup>9</sup>, MARY JANE<sup>8</sup> FRANKLIN, MARY JANE<sup>7</sup> MAYFIELD, SARAH "SALLY"<sup>6</sup> CHENOWETH, JONATHAN JR<sup>5</sup>, CHLOE #4<sup>4</sup> ATCHISON, WILLIAM #3<sup>3</sup>, WILLIAM #2<sup>2</sup>, WILLIAM #1<sup>1</sup>*) He married LEONA MARRIOTT, daughter of CARL MARRIOTT and MILDRED JAMES.

Children of RANDOLPH DRURY and LEONA MARRIOTT are:

- i. JAMES RAY<sup>13</sup> DRURY.
- ii. SHANNON DEWAYNE DRURY.
- iii. THOMAS WESLEY DRURY.

**2333.** JOHN DEAN<sup>12</sup> NEWELL (*SARAH ELLEN<sup>11</sup> NOLAN, DOROTHY LOUISE<sup>10</sup> THOMPSON, ROY OTIS<sup>9</sup>, MARY JANE<sup>8</sup> FRANKLIN, MARY JANE<sup>7</sup> MAYFIELD, SARAH "SALLY"<sup>6</sup> CHENOWETH, JONATHAN JR<sup>5</sup>, CHLOE #4<sup>4</sup> ATCHISON, WILLIAM #3<sup>3</sup>, WILLIAM #2<sup>2</sup>, WILLIAM #1<sup>1</sup>*) He married JANET SUE GILL, daughter of CLIFFORD GILL and LEVETA JOHNSON.

Children of JOHN NEWELL and JANET GILL are:

- i. HEATHER ANN<sup>13</sup> NEWELL.
- ii. GREGORY JOHN NEWELL.
- iii. JEFFREY ALLEN NEWELL.
- iv. SUSANNA MARIE NEWELL.

**2334.** DAVID EARL<sup>12</sup> NEWELL (*SARAH ELLEN<sup>11</sup> NOLAN, DOROTHY LOUISE<sup>10</sup> THOMPSON, ROY OTIS<sup>9</sup>, MARY JANE<sup>8</sup> FRANKLIN, MARY JANE<sup>7</sup> MAYFIELD, SARAH "SALLY"<sup>6</sup> CHENOWETH, JONATHAN JR<sup>5</sup>, CHLOE #4<sup>4</sup> ATCHISON, WILLIAM #3<sup>3</sup>, WILLIAM #2<sup>2</sup>, WILLIAM #1<sup>1</sup>*) He married (1) LUCINDA REA LOVE, daughter of DONALD LOVE and HELEN MAINS. He married (2)



JEANINE LEE (MCMICHAEL) MORGER, daughter of MELVIN MORGER and GAIL SHARP.

Children of DAVID NEWELL and LUCINDA LOVE are:

- i. JENNIFER NICOLE<sup>13</sup> NEWELL.
- ii. RUSTI RENE NEWELL.

Child of DAVID NEWELL and JEANINE MORGER is:

- iii. JESSICA MARIE<sup>13</sup> NEWELL.

2335. JOYCE LYNN<sup>12</sup> NEWELL (SARAH ELLEN<sup>11</sup> NOLAN, DOROTHY LOUISE<sup>10</sup> THOMPSON, ROY OTIS<sup>9</sup>, MARY JANE<sup>8</sup> FRANKLIN, MARY JANE<sup>7</sup> MAYFIELD, SARAH "SALLY"<sup>6</sup> CHENOWETH, JONATHAN JR<sup>5</sup>, CHLOE #4<sup>4</sup> ATCHISON, WILLIAM #3<sup>3</sup>, WILLIAM #2<sup>2</sup>, WILLIAM #1<sup>1</sup>) She married FRANKLIN EUGENE JR MCMAHON, son of FRANKLIN MCMAHON and LOUELLA BECKHOLT.

Children of JOYCE NEWELL and FRANKLIN MCMAHON are:

- i. ROBERT DEAN<sup>13</sup> MCMAHON.
- ii. TRICIA LYNN MCMAHON.

2336. JOSEPH ALLEN<sup>12</sup> NEWELL (SARAH ELLEN<sup>11</sup> NOLAN, DOROTHY LOUISE<sup>10</sup> THOMPSON, ROY OTIS<sup>9</sup>, MARY JANE<sup>8</sup> FRANKLIN, MARY JANE<sup>7</sup> MAYFIELD, SARAH "SALLY"<sup>6</sup> CHENOWETH, JONATHAN JR<sup>5</sup>, CHLOE #4<sup>4</sup> ATCHISON, WILLIAM #3<sup>3</sup>, WILLIAM #2<sup>2</sup>, WILLIAM #1<sup>1</sup>) He married NANCY CAMP.

Children of JOSEPH NEWELL and NANCY CAMP are:

- i. MEGAN MARIE<sup>13</sup> NEWELL.
- ii. RACHEL ANN NEWELL.

2337. GERRY NEAL<sup>12</sup> NOLAN (FLOYD LAWRENCE<sup>11</sup>, DOROTHY LOUISE<sup>10</sup> THOMPSON, ROY OTIS<sup>9</sup>, MARY JANE<sup>8</sup> FRANKLIN, MARY JANE<sup>7</sup> MAYFIELD, SARAH "SALLY"<sup>6</sup> CHENOWETH, JONATHAN JR<sup>5</sup>, CHLOE #4<sup>4</sup> ATCHISON, WILLIAM #3<sup>3</sup>, WILLIAM #2<sup>2</sup>, WILLIAM #1<sup>1</sup>) He married BETSY LOU POIGNANT, daughter of HAROLD POIGNANT and VELMA MARCHAND.

Children of GERRY NOLAN and BETSY POIGNANT are:

- i. GWEN MARIE<sup>13</sup> NOLAN.
- ii. WAYLON JAMES NOLAN.

2338. CATHLEEN ERIN<sup>12</sup> NOLAN (FLOYD LAWRENCE<sup>11</sup>, DOROTHY LOUISE<sup>10</sup> THOMPSON, ROY OTIS<sup>9</sup>, MARY JANE<sup>8</sup> FRANKLIN, MARY JANE<sup>7</sup> MAYFIELD, SARAH "SALLY"<sup>6</sup> CHENOWETH, JONATHAN JR<sup>5</sup>, CHLOE #4<sup>4</sup> ATCHISON, WILLIAM #3<sup>3</sup>, WILLIAM #2<sup>2</sup>, WILLIAM #1<sup>1</sup>) She married HAROLD FRANCIS LUDOLPH, son of EDWARD LUDOLPH and MARGARY ABBADUSKY.

Children of CATHLEEN NOLAN and HAROLD LUDOLPH are:

- 2369.
- i. JESSICA ANN<sup>13</sup> LUDOLPH.
  - ii. BRANDON MICHAEL LUDOLPH.

2339. SHERRIE LORRIE<sup>12</sup> NOLAN (FLOYD LAWRENCE<sup>11</sup>, DOROTHY LOUISE<sup>10</sup> THOMPSON, ROY OTIS<sup>9</sup>, MARY JANE<sup>8</sup> FRANKLIN, MARY JANE<sup>7</sup> MAYFIELD, SARAH "SALLY"<sup>6</sup> CHENOWETH, JONATHAN JR<sup>5</sup>, CHLOE #4<sup>4</sup> ATCHISON, WILLIAM #3<sup>3</sup>, WILLIAM #2<sup>2</sup>, WILLIAM #1<sup>1</sup>) She married (1) RONALD MCKINNEY. She married (2) ED BLASINGIN.

Child of SHERRIE NOLAN and RONALD MCKINNEY is:

- i. MICHELLE<sup>13</sup> MCKINNEY.

Child of SHERRIE NOLAN and ED BLASINGIN is:

- ii. DANIELLE<sup>13</sup> BLASINGIN.

2340. PAULA NOREEN<sup>12</sup> NOLAN (FLOYD LAWRENCE<sup>11</sup>, DOROTHY LOUISE<sup>10</sup> THOMPSON, ROY OTIS<sup>9</sup>, MARY JANE<sup>8</sup> FRANKLIN, MARY JANE<sup>7</sup> MAYFIELD, SARAH "SALLY"<sup>6</sup> CHENOWETH, JONATHAN JR<sup>5</sup>, CHLOE #4<sup>4</sup> ATCHISON, WILLIAM #3<sup>3</sup>, WILLIAM #2<sup>2</sup>, WILLIAM #1<sup>1</sup>) She married CLIFTON JAMES LUTRELL, son of JAMES LUTRELL and MARY STANHOPE.

Child of PAULA NOLAN and CLIFTON LUTRELL is:

- i. MIRANDA JOLENE<sup>13</sup> LUTRELL.

2341. BRADLEY KEITH<sup>12</sup> NOLAN (FLOYD LAWRENCE<sup>11</sup>, DOROTHY LOUISE<sup>10</sup> THOMPSON, ROY OTIS<sup>9</sup>, MARY JANE<sup>8</sup> FRANKLIN,

MARY JANE<sup>7</sup> MAYFIELD, SARAH "SALLY"<sup>6</sup> CHENOWETH, JONATHAN JR<sup>5</sup>, CHLOE #4<sup>4</sup> ATCHISON, WILLIAM #3<sup>3</sup>, WILLIAM #2<sup>2</sup>, WILLIAM #1<sup>1</sup>) He married MARY EMILY VAHLE, daughter of ALBERT VAHLE and ROSE MCHUGH.

Child of BRADLEY NOLAN and MARY VAHLE is:

- i. BRADLEY KEITH JR<sup>13</sup> NOLAN.

**2342.** RICKY LEE<sup>12</sup> NOLAN (TOMMY MILTON<sup>11</sup>, DOROTHY LOUISE<sup>10</sup> THOMPSON, ROY OTIS<sup>9</sup>, MARY JANE<sup>8</sup> FRANKLIN, MARY JANE<sup>7</sup> MAYFIELD, SARAH "SALLY"<sup>6</sup> CHENOWETH, JONATHAN JR<sup>5</sup>, CHLOE #4<sup>4</sup> ATCHISON, WILLIAM #3<sup>3</sup>, WILLIAM #2<sup>2</sup>, WILLIAM #1<sup>1</sup>) He married (1) ELIZABETH DEANN RANDOLPH. He married (2) KAY (NELSON) REEVES.

Child of RICKY NOLAN and ELIZABETH RANDOLPH is:

- i. SCOTTY LEE<sup>13</sup> NOLAN.

**2343.** RUTH ANN<sup>12</sup> NOLAN (TOMMY MILTON<sup>11</sup>, DOROTHY LOUISE<sup>10</sup> THOMPSON, ROY OTIS<sup>9</sup>, MARY JANE<sup>8</sup> FRANKLIN, MARY JANE<sup>7</sup> MAYFIELD, SARAH "SALLY"<sup>6</sup> CHENOWETH, JONATHAN JR<sup>5</sup>, CHLOE #4<sup>4</sup> ATCHISON, WILLIAM #3<sup>3</sup>, WILLIAM #2<sup>2</sup>, WILLIAM #1<sup>1</sup>) She married (1) JIM SPRINKLE. She married (2) JERRY RAYMOND KINMAN.

Child of RUTH NOLAN and JIM SPRINKLE is:

- i. JOSHUA MICHAEL<sup>13</sup> NOLAN.

Child of RUTH NOLAN and JERRY KINMAN is:

- ii. NICHOLAS COLE<sup>13</sup> KINMAN.

**2344.** STEVEN ALLEN<sup>12</sup> NOLAN (TOMMY MILTON<sup>11</sup>, DOROTHY LOUISE<sup>10</sup> THOMPSON, ROY OTIS<sup>9</sup>, MARY JANE<sup>8</sup> FRANKLIN, MARY JANE<sup>7</sup> MAYFIELD, SARAH "SALLY"<sup>6</sup> CHENOWETH, JONATHAN JR<sup>5</sup>, CHLOE #4<sup>4</sup> ATCHISON, WILLIAM #3<sup>3</sup>, WILLIAM #2<sup>2</sup>, WILLIAM #1<sup>1</sup>) He married ADRIANE LYLE.

Children of STEVEN NOLAN and ADRIANE LYLE are:

- i. SAMANTHA JO<sup>13</sup> NOLAN.
- ii. STACY NOLAN.

**2345.** CANDY LEE<sup>12</sup> THOMPSON (DONALD LOUIS JR<sup>11</sup>, DONALD LOUIS<sup>10</sup>, ROY OTIS<sup>9</sup>, MARY JANE<sup>8</sup> FRANKLIN, MARY JANE<sup>7</sup> MAYFIELD, SARAH "SALLY"<sup>6</sup> CHENOWETH, JONATHAN JR<sup>5</sup>, CHLOE #4<sup>4</sup> ATCHISON, WILLIAM #3<sup>3</sup>, WILLIAM #2<sup>2</sup>, WILLIAM #1<sup>1</sup>) She married VINCENT MARTIN HUIZAR, son of VINCENT HUIZAR and JOSEPHINEA ESPONSA.

Children of CANDY THOMPSON and VINCENT HUIZAR are:

- i. BRIDGET LEE<sup>13</sup> HUIZAR.
- ii. ANTONIA JO HUIZAR.
- iii. VANESSA ROSE HUIZAR.
- iv. BENITA JANE HUIZAR.

**2346.** RONALD LEE<sup>12</sup> THOMPSON (DONALD LOUIS JR<sup>11</sup>, DONALD LOUIS<sup>10</sup>, ROY OTIS<sup>9</sup>, MARY JANE<sup>8</sup> FRANKLIN, MARY JANE<sup>7</sup> MAYFIELD, SARAH "SALLY"<sup>6</sup> CHENOWETH, JONATHAN JR<sup>5</sup>, CHLOE #4<sup>4</sup> ATCHISON, WILLIAM #3<sup>3</sup>, WILLIAM #2<sup>2</sup>, WILLIAM #1<sup>1</sup>) He married CYNTHIA DIANE CHAMBLEE, daughter of TROY CHAMBLEE and CIANDELL PARRISH.

Children of RONALD THOMPSON and CYNTHIA CHAMBLEE are:

- i. JAMIE LEE<sup>13</sup> THOMPSON.
- ii. ANGELICA ROSE THOMPSON.

**2347.** LYNN SUE THOMPSON<sup>12</sup> COLWELL (MARILYN LUCILLE<sup>11</sup> THOMPSON, DONALD LOUIS<sup>10</sup>, ROY OTIS<sup>9</sup>, MARY JANE<sup>8</sup> FRANKLIN, MARY JANE<sup>7</sup> MAYFIELD, SARAH "SALLY"<sup>6</sup> CHENOWETH, JONATHAN JR<sup>5</sup>, CHLOE #4<sup>4</sup> ATCHISON, WILLIAM #3<sup>3</sup>, WILLIAM #2<sup>2</sup>, WILLIAM #1<sup>1</sup>) She married (1) NEIL ALVIN JR KEITH. She married (2) JOHN CHRISTEN DEAN RIGG. She married (3) WAYNE PALMER.

Child of LYNN COLWELL and NEIL KEITH is:

- i. JESSICA LYNN<sup>13</sup> KEITH.

Child of LYNN COLWELL and JOHN RIGG is:

- ii. CRYSTEN DEANN<sup>13</sup> RIGG.

2348. JACKIE THOMPSON<sup>12</sup> COLWELL (*MARILYN LUCILLE<sup>11</sup> THOMPSON, DONALD LOUIS<sup>10</sup>, ROY OTIS<sup>9</sup>, MARY JANE<sup>8</sup> FRANKLIN, MARY JANE<sup>7</sup> MAYFIELD, SARAH "SALLY"<sup>6</sup> CHENOWETH, JONATHAN JR<sup>5</sup>, CHLOE #4<sup>4</sup> ATCHISON, WILLIAM #3<sup>3</sup>, WILLIAM #2<sup>2</sup>, WILLIAM #1<sup>1</sup>*) She married BOB DENNISTON.

Child of JACKIE COLWELL and BOB DENNISTON is:

- i. JOSHUA JAMES ALLEN<sup>13</sup> COLWELL.

2349. DENNIS LEE<sup>12</sup> BAILEY (*DONNA JEAN<sup>11</sup> THOMPSON, DONALD LOUIS<sup>10</sup>, ROY OTIS<sup>9</sup>, MARY JANE<sup>8</sup> FRANKLIN, MARY JANE<sup>7</sup> MAYFIELD, SARAH "SALLY"<sup>6</sup> CHENOWETH, JONATHAN JR<sup>5</sup>, CHLOE #4<sup>4</sup> ATCHISON, WILLIAM #3<sup>3</sup>, WILLIAM #2<sup>2</sup>, WILLIAM #1<sup>1</sup>*) He married TINA DARLENE PAUL, daughter of THOMAS PAUL and MARY ROBERTSON.

Child of DENNIS BAILEY and TINA PAUL is:

- i. RONNIE LEE<sup>13</sup> BAILEY.

2350. LARRY WOODROW<sup>12</sup> BAILEY (*DONNA JEAN<sup>11</sup> THOMPSON, DONALD LOUIS<sup>10</sup>, ROY OTIS<sup>9</sup>, MARY JANE<sup>8</sup> FRANKLIN, MARY JANE<sup>7</sup> MAYFIELD, SARAH "SALLY"<sup>6</sup> CHENOWETH, JONATHAN JR<sup>5</sup>, CHLOE #4<sup>4</sup> ATCHISON, WILLIAM #3<sup>3</sup>, WILLIAM #2<sup>2</sup>, WILLIAM #1<sup>1</sup>*) He married CRYSTAL FAYE HATCHER, daughter of ORVAL HATCHER and EVA MILLER.

Children of LARRY BAILEY and CRYSTAL HATCHER are:

- i. ANDY LEE<sup>13</sup> BAILEY.
- ii. JOHNNA FRISTINE BAILEY.

2351. MARY MARTHA<sup>12</sup> JACKSON (*BETTY JANE<sup>11</sup> THOMPSON, DONALD LOUIS<sup>10</sup>, ROY OTIS<sup>9</sup>, MARY JANE<sup>8</sup> FRANKLIN, MARY JANE<sup>7</sup> MAYFIELD, SARAH "SALLY"<sup>6</sup> CHENOWETH, JONATHAN JR<sup>5</sup>, CHLOE #4<sup>4</sup> ATCHISON, WILLIAM #3<sup>3</sup>, WILLIAM #2<sup>2</sup>, WILLIAM #1<sup>1</sup>*) She married DANIEL A'HEARN.

Children of MARY JACKSON and DANIEL A'HEARN are:

- i. SHANNON RUSSELL<sup>13</sup> A'HEARN.
- ii. DANIEL JEANIE A'HEARN.

2352. WAYNE EUGENE JR<sup>12</sup> JACKSON (*BETTY JANE<sup>11</sup> THOMPSON, DONALD LOUIS<sup>10</sup>, ROY OTIS<sup>9</sup>, MARY JANE<sup>8</sup> FRANKLIN, MARY JANE<sup>7</sup> MAYFIELD, SARAH "SALLY"<sup>6</sup> CHENOWETH, JONATHAN JR<sup>5</sup>, CHLOE #4<sup>4</sup> ATCHISON, WILLIAM #3<sup>3</sup>, WILLIAM #2<sup>2</sup>, WILLIAM #1<sup>1</sup>*) He married PAULA LEA BENOIST, daughter of JAMES BENOIST and JOYCE JOHNSON.

Children of WAYNE JACKSON and PAULA BENOIST are:

- i. JARED WAYNE<sup>13</sup> JACKSON.
- ii. JOSHUA JAMES JACKSON.

2353. DUANE EDWARD<sup>12</sup> JACKSON (*BETTY JANE<sup>11</sup> THOMPSON, DONALD LOUIS<sup>10</sup>, ROY OTIS<sup>9</sup>, MARY JANE<sup>8</sup> FRANKLIN, MARY JANE<sup>7</sup> MAYFIELD, SARAH "SALLY"<sup>6</sup> CHENOWETH, JONATHAN JR<sup>5</sup>, CHLOE #4<sup>4</sup> ATCHISON, WILLIAM #3<sup>3</sup>, WILLIAM #2<sup>2</sup>, WILLIAM #1<sup>1</sup>*)

Children of DUANE EDWARD JACKSON are:

- i. DUANE EDWARD JR<sup>13</sup> JACKSON.
- ii. JOHNNY JACKSON.

2354. STACEY LEON<sup>12</sup> JACKSON (*BETTY JANE<sup>11</sup> THOMPSON, DONALD LOUIS<sup>10</sup>, ROY OTIS<sup>9</sup>, MARY JANE<sup>8</sup> FRANKLIN, MARY JANE<sup>7</sup> MAYFIELD, SARAH "SALLY"<sup>6</sup> CHENOWETH, JONATHAN JR<sup>5</sup>, CHLOE #4<sup>4</sup> ATCHISON, WILLIAM #3<sup>3</sup>, WILLIAM #2<sup>2</sup>, WILLIAM #1<sup>1</sup>*) He married LINDA SUE HOLMES, daughter of JOHN HOLMES and HILARY CLIFF.

Children of STACEY JACKSON and LINDA HOLMES are:

- i. MARISSA LINN<sup>13</sup> JACKSON.
- ii. MARANDA NICOLE JACKSON.

2355. JOSEPH WARREN<sup>12</sup> JACKSON (*BETTY JANE<sup>11</sup> THOMPSON, DONALD LOUIS<sup>10</sup>, ROY OTIS<sup>9</sup>, MARY JANE<sup>8</sup> FRANKLIN, MARY JANE<sup>7</sup> MAYFIELD, SARAH "SALLY"<sup>6</sup> CHENOWETH, JONATHAN JR<sup>5</sup>, CHLOE #4<sup>4</sup> ATCHISON, WILLIAM #3<sup>3</sup>, WILLIAM #2<sup>2</sup>, WILLIAM #1<sup>1</sup>*) He married ANGELA LORRAINE BELLER.

Child of JOSEPH JACKSON and ANGELA BELLER is:

- i. BREANNA JO<sup>13</sup> JACKSON.

**2356.** LAURA ANN<sup>12</sup> THOMPSON (*RONALD EUGENE<sup>11</sup>, IRA THEODORE<sup>10</sup>, ROY OTIS<sup>9</sup>, MARY JANE<sup>8</sup> FRANKLIN, MARY JANE<sup>7</sup> MAYFIELD, SARAH "SALLY"<sup>6</sup> CHENOWETH, JONATHAN JR<sup>5</sup>, CHLOE #4<sup>4</sup> ATCHISON, WILLIAM #3<sup>3</sup>, WILLIAM #2<sup>2</sup>, WILLIAM #1<sup>1</sup>*) She married JEFFREY THOMAS QUINLAN, son of JAMES QUINLAN and MARY ZIMMERMAN.

Children of LAURA THOMPSON and JEFFREY QUINLAN are:

- i. KEVIN MATHEW<sup>13</sup> QUINLAN.
- ii. BRIAN JEFFREY QUINLAN.

**2357.** TONI MARIE<sup>12</sup> THOMPSON (*ALBERT LEROY JR<sup>11</sup>, ALBERT LEROY<sup>10</sup>, ROY OTIS<sup>9</sup>, MARY JANE<sup>8</sup> FRANKLIN, MARY JANE<sup>7</sup> MAYFIELD, SARAH "SALLY"<sup>6</sup> CHENOWETH, JONATHAN JR<sup>5</sup>, CHLOE #4<sup>4</sup> ATCHISON, WILLIAM #3<sup>3</sup>, WILLIAM #2<sup>2</sup>, WILLIAM #1<sup>1</sup>*) She married GARY GENE STANFIELD, son of EDWARD STANFIELD and BETTY ARMSTRONG.

Child of TONI THOMPSON and GARY STANFIELD is:

- i. EDWARD MAXWELL<sup>13</sup> STANFIELD.

**2358.** CHRISTOPHER LEE<sup>12</sup> THOMPSON (*ALBERT LEROY JR<sup>11</sup>, ALBERT LEROY<sup>10</sup>, ROY OTIS<sup>9</sup>, MARY JANE<sup>8</sup> FRANKLIN, MARY JANE<sup>7</sup> MAYFIELD, SARAH "SALLY"<sup>6</sup> CHENOWETH, JONATHAN JR<sup>5</sup>, CHLOE #4<sup>4</sup> ATCHISON, WILLIAM #3<sup>3</sup>, WILLIAM #2<sup>2</sup>, WILLIAM #1<sup>1</sup>*) He married (1) JANET ANN WARD. He married (2) CARRIE JO MOON, daughter of JOHN MOON and TINA KELSAY.

Child of CHRISTOPHER THOMPSON and CARRIE MOON is:

- i. SAMANTHA JO<sup>13</sup> THOMPSON.

**2359.** MONYA SUE<sup>12</sup> WADE (*RUTHAN SPICER<sup>11</sup> HALL, SHIRLEY NADINE<sup>10</sup> HOBBS, RUBY HELEN<sup>9</sup> THOMPSON, MARY JANE<sup>8</sup> FRANKLIN, MARY JANE<sup>7</sup> MAYFIELD, SARAH "SALLY"<sup>6</sup> CHENOWETH, JONATHAN JR<sup>5</sup>, CHLOE #4<sup>4</sup> ATCHISON, WILLIAM #3<sup>3</sup>, WILLIAM #2<sup>2</sup>, WILLIAM #1<sup>1</sup>*) She married RICHARD JOSEPH MCCLINCY, son of RICHARD MCCLINCY and MARCIA GROSE.

Child of MONYA WADE and RICHARD MCCLINCY is:

- i. MORGAN NICOLE<sup>13</sup> MCCLINCY.

**2360.** FRANCES MARIE<sup>12</sup> LEONETTI (*RUTHAN SPICER<sup>11</sup> HALL, SHIRLEY NADINE<sup>10</sup> HOBBS, RUBY HELEN<sup>9</sup> THOMPSON, MARY JANE<sup>8</sup> FRANKLIN, MARY JANE<sup>7</sup> MAYFIELD, SARAH "SALLY"<sup>6</sup> CHENOWETH, JONATHAN JR<sup>5</sup>, CHLOE #4<sup>4</sup> ATCHISON, WILLIAM #3<sup>3</sup>, WILLIAM #2<sup>2</sup>, WILLIAM #1<sup>1</sup>*) She married JAMES GABBIA.

Child of FRANCES LEONETTI and JAMES GABBIA is:

- i. GABRIEL MARIE GABBIA<sup>13</sup> HALL.

**2361.** MELISSA JOANNE<sup>12</sup> ROHLFS (*JANET ELAINE<sup>11</sup> FRYAR, BEN GEORGE<sup>10</sup>, HARVEY IDNATIUS<sup>9</sup>, HARRIET "ELLEN"<sup>8</sup> ATCHISON, IGNATIUS JR "NACE"<sup>7</sup>, IGNITIUS SR.<sup>6</sup>, BARTON<sup>5</sup>, JAMES 4<sup>4</sup>, JAMES 3<sup>3</sup>, JAMES 2<sup>2</sup>, WILLIAM #1<sup>1</sup>*) was born 1972. She married KEITH RONALD BRUNO. He was born 1966.

Child of MELISSA ROHLFS and KEITH BRUNO is:

- i. MAKYLA JANE<sup>13</sup> BRUNO, b. 1994.

**2362.** ROBERT MICHAEL<sup>12</sup> LOWE (*MARCIA ANN<sup>11</sup> HUNGATE, WILMA SADIE<sup>10</sup> FRYAR, HARVEY IDNATIUS<sup>9</sup>, HARRIET "ELLEN"<sup>8</sup> ATCHISON, IGNATIUS JR "NACE"<sup>7</sup>, IGNITIUS SR.<sup>6</sup>, BARTON<sup>5</sup>, JAMES 4<sup>4</sup>, JAMES 3<sup>3</sup>, JAMES 2<sup>2</sup>, WILLIAM #1<sup>1</sup>*) was born 1968. He married STEPHANIE KARCH.

Children of ROBERT LOWE and STEPHANIE KARCH are:

- i. JOSHUA MICHAEL<sup>13</sup> LOWE, b. 1989.
- ii. SHANE ROBERT LOWE.

**2363.** TAMARA JANE<sup>12</sup> LOWE (*MARCIA ANN<sup>11</sup> HUNGATE, WILMA SADIE<sup>10</sup> FRYAR, HARVEY IDNATIUS<sup>9</sup>, HARRIET "ELLEN"<sup>8</sup> ATCHISON, IGNATIUS JR "NACE"<sup>7</sup>, IGNITIUS SR.<sup>6</sup>, BARTON<sup>5</sup>, JAMES 4<sup>4</sup>, JAMES 3<sup>3</sup>, JAMES 2<sup>2</sup>, WILLIAM #1<sup>1</sup>*) was born 1969. She married ROBERT TATE.

Children of TAMARA LOWE and ROBERT TATE are:

William #1 ATCHISON

- i. ROBERT MICHAEL<sup>13</sup> TATE.
- ii. ANTHONY JAMES TATE.

2364. WENDY CHERYL<sup>12</sup> LYLES (*RALPH RUFORD JR<sup>11</sup>, RALPH RUFORD<sup>10</sup>, SUSYE RUTH<sup>9</sup> ATCHISON, JOSEPH HENRY<sup>8</sup>, HENRY CLAY<sup>7</sup>, JOSEPH<sup>6</sup>, HENRY<sup>5</sup>, JAMES<sup>4</sup>, JAMES<sup>3</sup>, JAMES<sup>2</sup>, WILLIAM #1<sup>1</sup>*) was born January 19, 1964 in Birmingham, AL.. She married (1) BYRON VAUGHN June 14, 1980. She married (2) ED THOMASON 1985. She married (3) SETH MERRILL MOATES 1990. He was born August 27, 1965 in Birmingham, AL..

Children of WENDY LYLES and ED THOMASON are:

- i. MOLLY MEAGAN<sup>13</sup> THOMASON, b. September 13, 1985.
- ii. LEWIS ED THOMASON, b. December 05, 1987.

2365. TODD RALPH<sup>12</sup> LYLES (*RALPH RUFORD JR<sup>11</sup>, RALPH RUFORD<sup>10</sup>, SUSYE RUTH<sup>9</sup> ATCHISON, JOSEPH HENRY<sup>8</sup>, HENRY CLAY<sup>7</sup>, JOSEPH<sup>6</sup>, HENRY<sup>5</sup>, JAMES<sup>4</sup>, JAMES<sup>3</sup>, JAMES<sup>2</sup>, WILLIAM #1<sup>1</sup>*) was born December 16, 1964 in Birmingham, AL.. He married LISA DEANNE CARTER September 1991. She was born April 15, 1967 in Gadsden, AL..

Children of TODD LYLES and LISA CARTER are:

- i. SHELBY MARIE<sup>13</sup> LYLES, b. October 19, 1994, Birmingham, AL..
- ii. PEYTON CARTER LYLES, b. March 04, 1997, Birmingham, AL..
- iii. CURTIS EVERETT LYLES, b. August 12, 1998.

Generation No. 13

2366. SWADE RENEE<sup>13</sup> FALLESEN (*MARIANE RENEE<sup>12</sup> BREWSTER, LANE RAY #1<sup>11</sup>, RAMONA MAY<sup>10</sup> PIERROT, HELEN LAVISA "SPIKE"<sup>9</sup> TITTLE, SARAH LAVISA<sup>8</sup> ATCHISON, WESLEY #1<sup>7</sup>, FIELDING H. (S)<sup>6</sup>, SAMUEL<sup>5</sup>, JOHN #4<sup>4</sup>, WILLIAM #3<sup>3</sup>, WILLIAM #2<sup>2</sup>, WILLIAM #1<sup>1</sup>*) was born April 22, 1977 in Clinton, Iowa.

Child of SWADE RENEE FALLESEN is:

- i. RAYMOND DONALD<sup>14</sup> FALLESEN, b. December 1995.

2367. JOSHUA JAMES<sup>13</sup> HIXENBAUGH (*CHRISTI LEE<sup>12</sup> ATCHISON, OLAN LEO<sup>11</sup>, LEO DAIL<sup>10</sup>, FRANKLIN EUGENE SR<sup>9</sup>, JOHN A.<sup>8</sup>, JESSE FORGESON #3<sup>7</sup>, JESSE FORGESON #2<sup>6</sup>, JESSE FERGUSON #1<sup>5</sup>, WILLIAM #4<sup>4</sup>, WILLIAM #3<sup>3</sup>, WILLIAM #2<sup>2</sup>, WILLIAM #1<sup>1</sup>*) was born May 28, 1980 in Scottsdale, Maricopa Co, AZ.. He married JESSICA PALMQUIST-HUGHES.

Child of JOSHUA HIXENBAUGH and JESSICA PALMQUIST-HUGHES is:

- i. RYLEY JAMES<sup>14</sup> HIXENBAUGH, b. June 19, 1999, Phoenix, Maricopa Co, AZ..

2368. DESIREE DAWN<sup>13</sup> SUMMERS (*CYNTHIA DIANE<sup>12</sup> ATCHISON, TOMMY EUGENE<sup>11</sup>, FRANKLIN EUGENE JR<sup>10</sup>, FRANKLIN EUGENE SR<sup>9</sup>, JOHN A.<sup>8</sup>, JESSE FORGESON #3<sup>7</sup>, JESSE FORGESON #2<sup>6</sup>, JESSE FERGUSON #1<sup>5</sup>, WILLIAM #4<sup>4</sup>, WILLIAM #3<sup>3</sup>, WILLIAM #2<sup>2</sup>, WILLIAM #1<sup>1</sup>*) was born December 15, 1980 in Farmington, San Juan Co, NM.. She married NATHAN DOMINGUEZ April 1998 in Hobbs, Lea Co, MN..

Children of DESIREE SUMMERS and NATHAN DOMINGUEZ are:

- i. ALESIA MONIQUE<sup>14</sup> DOMINGUEZ, b. July 1997.
- ii. LEXIE DOMINGUEZ, b. March 1999.

2369. JESSICA ANN<sup>13</sup> LUDOLPH (*CATHLEEN ERIN<sup>12</sup> NOLAN, FLOYD LAWRENCE<sup>11</sup>, DOROTHY LOUISE<sup>10</sup> THOMPSON, ROY OTIS<sup>9</sup>, MARY JANE<sup>8</sup> FRANKLIN, MARY JANE<sup>7</sup> MAYFIELD, SARAH "SALLY"<sup>6</sup> CHENOWETH, JONATHAN JR<sup>5</sup>, CHLOE #4<sup>4</sup> ATCHISON, WILLIAM #3<sup>3</sup>, WILLIAM #2<sup>2</sup>, WILLIAM #1<sup>1</sup>*)

Child of JESSICA ANN LUDOLPH is:

- i. JACOB ALLEN<sup>14</sup> LUDOLPH.

Endnotes

1. Brøderbund Software, Inc., *Family Archive #318, Census Index: U.S. Selected States/Counties, 1860*, (Release date: November 11, 1995), "CD-ROM," Internal Ref. #1.318.1.1014.30.

2. Brøderbund Software, Inc., *Family Archive #318, Census Index: U.S. Selected States/Counties, 1860*, (Release date: November 11,1995), "CD-ROM," Internal Ref. #1.318.1.1014.153.
3. Brøderbund Software, Inc., *Family Archive #318, Census Index: U.S. Selected States/Counties, 1860*, (Release date: November 11,1995), "CD-ROM," Internal Ref. #1.318.1.1014.30.
4. Brøderbund Software, Inc., *Family Archive #318, Census Index: U.S. Selected States/Counties, 1860*, (Release date: November 11,1995), "CD-ROM," Internal Ref. #1.318.1.1014.153.
5. Brøderbund Software, Inc., *Family Archive #318, Census Index: U.S. Selected States/Counties, 1860*, (Release date: November 11,1995), "CD-ROM," Internal Ref. #1.318.1.1014.30.
6. Brøderbund Software, Inc., *Family Archive #318, Census Index: U.S. Selected States/Counties, 1860*, (Release date: November 11,1995), "CD-ROM," Internal Ref. #1.318.1.1014.153.
7. Brøderbund Software, Inc., *Family Archive #318, Census Index: U.S. Selected States/Counties, 1860*, (Release date: November 11,1995), "CD-ROM," Internal Ref. #1.318.1.1014.30.
8. Brøderbund Software, Inc., *Family Archive #318, Census Index: U.S. Selected States/Counties, 1860*, (Release date: November 11,1995), "CD-ROM," Internal Ref. #1.318.1.1014.153.

## Index of Individuals

- "Lizzie" -  
 Anna: 219  
 (???) -  
 Abigail: 214  
 Ada: 671  
 Ada: 286, 287  
 Agnes: 366  
 Agnes: 90  
 Augusta: 370  
 Alice: 601  
 Alma: 143  
 Amy: 628  
 Anita: 569  
 Ann: 585  
 Ann: 484  
 Anna: 277  
 Anna: 155  
 Annette: 512  
 Ardis: 624  
 Arlene: 385  
 Audrey: 606  
 Barbara: 634  
 Bernice: 607  
 Bertha: 90  
 Betty: 385  
 Betty: 632  
 Betty: 675  
 Betty: 585  
 Brenda: 594  
 Carol: 626  
 Carol: 454  
 Caroline: 189  
 Carrie: 498  
 Celia Pearl: 538  
 Christine: 485, 486  
 Connie: 459  
 Cora: 466  
 Darlene: 601  
 David Allen: 572  
 Debbie: 683  
 Debby: 577  
 Debra: 526  
 Dede: 485  
 Dee Dee: 612  
 Delores: 625  
 Diane: 616  
 Doris: 596  
 Dorothy: 492  
 Edith: 582  
 Edith: 247  
 Edith: 247  
 Elaine: 613  
 Eleanor: 568  
 Elizabeth: 266  
 Elizabeth: 494, 495  
 Elizabeth: 598  
 Elizabeth: 598  
 Elizabeth: 675  
 Elizabeth: 141  
 Elizabeth: 77
- Elizabeth Ann: 209  
 Ella: 470  
 Emeline: 157  
 Emma: 364  
 Emma: 183  
 Eric: 497  
 Ethel: 540  
 Fanny: 584  
 Friend: 171  
 Garyvine: 565  
 Gertrude: 467  
 Gladys: 477, 478  
 Grace: 448  
 Hannah: 87  
 Harriet: 568  
 Heather: 464  
 Helen: 607  
 Helen: 624  
 Helen: 624  
 Helen Marie: 539  
 Irene: 594  
 Irene: 440  
 Irene: 407  
 Isabel: 608  
 Jan: 584  
 Jane Ann: 567  
 Jason: 615  
 Jean: 609  
 Jean: 357  
 Jeanette: 568  
 Jemima: 156  
 Jemima: 156  
 Jenny: 682  
 Jesse: 505  
 Jill: 485  
 Joy Ann: 605  
 Joyce: 662  
 Juanita: 484  
 Julia: 252  
 Karen: 674  
 Kate: 262  
 Kathrene: 586  
 Kay: 407  
 Kaye: 505  
 Kelly: 440  
 Kim: 599  
 Kim: 466  
 Kittylyn: 676  
 Kristine: 663  
 Leslie: 616  
 Levenia M.: 90  
 Lillie M: 169  
 Lilly: 143  
 Linda: 576  
 Lisa: 594  
 Lori: 610  
 Lorna: 587  
 Lorraine: 505  
 Louisa: 57  
 Louise: 585
- LuAnn: 479  
 Lucian: 583  
 Lucy F.: 91  
 Mabel D.: 312  
 Mable: 476  
 Mae: 601  
 Mae: 440  
 Maggie: 589  
 Marcella: 602  
 Marcella: 624  
 Margaret: 362  
 Margaret: 562  
 Margaret: 228  
 Margret: 623  
 Marilyn: 454  
 Martha: 374  
 Martha "Gretta": 407  
 Martha E: 172  
 Mary: 59  
 Mary: 568  
 Mary: 609  
 Mary: 170  
 Mary: 47  
 Mary: 611  
 Mary: 471  
 Mary: 155, 156  
 Mary: 254  
 Mary: 659  
 Mary: 59  
 Mary E.: 273  
 Mary E.: 312  
 Mary Francis: 466  
 Mary Jane: 87  
 Mary Lou: 485  
 Mary Lou: 675  
 Mary Rose: 532  
 Mattie: 301  
 May: 407  
 Michelle: 586  
 Mildred: 301  
 Minnie: 476  
 Minnie: 333  
 Mirian: 507  
 Mollie "Mary": 266  
 Myrtle: 339  
 Myrtle: 536  
 Nancy: 205  
 Nancy: 105  
 Nobuya: 623  
 Nora: 261  
 Norman J.: 226  
 Odessa: 407  
 Pam: 598  
 Pat: 612  
 Pat: 407  
 Patricia R.: 357  
 Patsy: 121  
 Phyllis: 607  
 Posey: 587  
 Rebecca: 48, 50

Rebecca: 187  
 Regina: 633  
 Regina: 488  
 Reta Esther: 540  
 Rita: 500  
 Robert "Bobbie": 485  
 Robert "Bud": 485  
 Rosanna: 179  
 Rose: 484  
 Ruth: 449  
 Ruth: 605  
 Ruth Ann: 483  
 Ruth Charlott: 508  
 Sallie A: 98  
 Sandra: 626  
 Sarah: 199  
 Sarah: 280  
 Sarah: 155  
 Sarah: 47, 48  
 Sarah: 136  
 Schaela: 615  
 Selena: 121  
 Sharon: 606  
 Sharon: 440  
 Sherry: 497  
 Shirley: 609  
 Shirley: 572  
 Silva: 476  
 Stella: 189, 190  
 Susan: 440  
 Suzanne: 606  
 Tammy: 677  
 Teri: 615  
 Theresa: 600  
 Thomas: 207  
 Trish: 564  
 Troyla Faye (???): 498  
 Twila: 584  
 Unknown: 93, 94  
 Valentine: 182  
 Veda: 407  
 Viola: 511  
 Waldeen: 586  
 Zahrah: 462  
 Zanaida: 627  
 Zinneb: 362

*(Crews)* -  
 Kirstie Anna S. Tuthill: 611

*(Troat?)* -  
 Ruth Trott: 66

??? -  
 Mary: 70

A -  
 Henry, Ruff: 334  
 John, : 91  
 Maletna "Malitn," : 160

A. -  
 Margaret: 254  
 Martha: 160  
 Martha: 244  
 Mary: 227  
 Mississippi: 239, 240

*Abbadusky* -  
 Margary Elizabeth: 693

*Abernathy* -  
 Phillip: 576  
 Sonja: 576

*Abney* -  
 James Wesley Abney: 365  
 Maud S. (McNay): 365  
 Ora: 388

*Acree* -  
 Margaret (Bartus): 653

*Adam* -  
 Cecilia: 563

*Adams* -  
 Arthur Eldridge: 173  
 Beth C.: 382  
 Bobbie Jean: 665  
 Charles Henson: 647  
 Cynthia Lee: 647  
 Donald Fayron: 521, 647  
 Dorothy Lorraine: 554  
 Evelyn Diana: 646  
 Fayron Fitzhugh: 521  
 Harrison Fitzhugh: 647  
 Joel Lee: 521, 647  
 Lowell B.: 521, 647  
 Samantha Eades: 647  
 Silvia Alexandra: 647  
 Steven Heath: 647  
 Suzanne Michelle: 647

*Adamson* -  
 Melinda "Dixon": 85

*Adcock* -  
 Earl: 325  
 Jesse C.: 161

*Adkins* -  
 Cora: 216

*Adkisson* -  
 James: 398  
 Sally Jean: 398

*Adreon* -  
 (???): 434

*Adrian* -  
 Angela Ann: 564  
 John: 564

*Agee* -  
 Leona: 226  
 Michael: 148, 149

*Agustus* -  
 Constance: 593

*A'Hearn* -  
 Daniel: 695  
 Daniel Jeanie: 695  
 Shannon Russell: 695

*Aiken* -  
 Eleanor: 404  
 Irene: 404  
 Jennie Mae: 300  
 John M.: 300  
 John Ray: 404  
 John Roscoe: 300, 404, 535

Mary Ann: 227  
 Mary Lou: 404, 535  
 Nadyne: 404  
 Russell W.: 300  
 Ruth: 404  
 Ruth Ann: 300, 404

*Ailen* -  
 Joel: 300

*Aird* -  
 Jenette Brown: 234

*Akin* -  
 Beulah C.: 249, 337  
 Chalson Frank: 249, 337, 338  
 Charles Atchison: 163, 248, 336  
 Charles Atchison: 336  
 Charles Atchison Jr: 248, 336  
 Charlotte Ann: 336  
 David McClay: 336  
 Dolores Ann: 338  
 Don Marshall: 336  
 Dorothy Louise: 337  
 Edith Ernestine: 248  
 Edith Melba: 248, 337  
 Edna Earle: 248, 336  
 Fred Jr: 337  
 Fred William: 248, 337  
 Hannah A.: 163  
 Hiram M.: 163, 248, 336, 337  
 James Jr: 336  
 James Marshall: 248, 336  
 James Ralph: 248, 336  
 James Robert: 337  
 James Ross: 249, 338  
 James Ross Jr: 338  
 James T.: 163  
 John Logan: 248, 336  
 John McLean: 336  
 Joseph Eugene: 248, 336  
 Judith Ellen: 337  
 Lucille: 336  
 Lucille Louisa: 248, 336, 337  
 Lucinda Evaline: 163  
 Luella May: 336  
 Malinda C.: 163  
 Marion Francis: 248  
 Martha Adeline: 163  
 Mary: 336  
 Mary Frances: 336  
 Mary Jane: 337  
 Mary Jane: 163  
 Milton T.: 163, 249, 338  
 Myrtle Olive: 248  
 Nancy Baird: 336  
 Nancy Coreen: 337  
 Nancy Elinor: 163  
 Paul Seba: 248, 337  
 Robert Blaine: 337  
 Robert Cochran: 248  
 Robert Elmer: 163, 248, 337  
 Robert McLain: 162, 163  
 Robert McLean: 249, 337  
 Robert McLean: 338



Ruby Mary: 248, 337  
 Shirley Jean: 336  
 William: 336  
 William Franklin: 337  
*Akridge* -  
   Dale Ray: 524  
   Edward Henry: 524  
*Albarran* -  
   Sharon Jean: 611  
*Albers* -  
   Louise: 544  
*Albert* -  
   Bob: 515  
   Carl: 515  
   Mike: 515  
   Pat: 515  
*Albin* -  
   Cora Elizabeth: 416  
   Marjorie Hope: 415  
*Albrecht* -  
   Bart Wayne: 454, 576  
   Bret Alan: 454  
   Dawn Lyn: 454, 576  
   Devon Lee: 576  
   Gary Dean: 454  
   Renee Ann: 454, 576  
   Ross Jordan: 576  
*Alderson* -  
   Clare: 346  
*Aldrich* -  
   LeaAnn: 615  
*Alexander* -  
   Donald: 307  
   Jay: 307  
   Marlin: 307  
   Roxie: 307  
   William S.: 160  
*Allan* -  
   John: 240  
*Allen* -  
   Unnamed: 333  
   (???): 454  
   Ada Jane "Addie": 237, 317, 420,  
     545, 546  
   Alaura Rose: 238  
   Brit: 226  
   Catherine Sue: 454  
   Charles: 555  
   Charles: 226  
   Charles ? Earl: 322  
   Charles Bertrum: 226, 300  
   Charles Edward: 556  
   Christian: 237  
   Cody Curtis: 687  
   Colarel Ethan: 252  
   Dayveien Marcus: 629  
   Doris Ann: 556  
   Elbert: 316  
   Eldorus: 237, 316  
   Ella: 430  
   Ernie Lee: 452, 453  
   Frances Boswell: 300  
   Gaston: 322  
   Gay: 226  
   Grace F.: 316  
   Gregory Lee: 454  
   Hannah: 91  
   Hannah A.: 76  
   Harriet M.: 237, 316, 317, 419, 420,  
     545  
   Henry: 316  
   Ignatius: 237  
   Inkknown: 316  
   J. R.: 237  
   James: 226  
   James Rufus: 226  
   Jasmin Marceya: 629  
   Jessica Justina: 453  
   John: 322  
   John: 237  
   John: 237, 238  
   John H.: 316  
   Jonathan Boone: 149, 226  
   Joseph R.: 237, 316  
   Lewis: 148  
   Lillian: 436  
   Lotta: 322  
   Louisa Catherine: 148, 225, 226, 299,  
     403, 535  
   Louisa Eunice: 226, 299, 404  
   Lula: 249  
   Mahala: 149  
   Marc: 629  
   Marcus Dwight: 687  
   Marion H.: 201  
   Martha L.: 149  
   Mary Bird: 86  
   Mary Bird: 149  
   Mary Ellen: 237, 317, 420, 546  
   May: 237  
   Mr: 237  
   Mr: 237  
   Myra: 322  
   Nelson Ebeniezer: 226  
   Nelson McDowell: 149, 226, 299,  
     300, 404  
   Nettie: 322, 426  
   Quasia Cherelle: 629  
   Rachel: 149  
   Ralph Eldon: 452  
   Richard Briant: 454  
   Rick Curtis: 687  
   Robert E.: 333  
   Robert McDowell: 300  
   Ruhana Mahanna: 160  
   Susanna: 148  
   Teresa Renee: 429  
   Valentine "Vol": 555  
   Viola Margaret: 312  
   Wanda Lee: 556  
   William A.: 322  
   William B.: 148  
   Zenobia: 237, 317  
*Allendorf* -  
   Michelle Ann "Shelly": 602, 683  
   Richard Joseph: 602  
   Sheldon William: 602  
   Terri Lynn: 602, 683  
*Allison* -  
   Martha H.: 234  
*Allwein* -  
   Franklin P.: 155  
*Almer* -  
   Gordon: 415  
   Mary Jane: 415  
   Nancy Lee: 415  
   William Gordon: 415  
*Alsbury* -  
   Mary Alvira: 300  
*Amaranth* -  
   Unnamed: 81  
*Amen* -  
   Veldora Lee: 545  
*Amling* -  
   Lacey Mae: 624  
   Terry: 624  
   Wayne: 624  
   Whitney Lee: 624  
*Ammann* -  
   Brent Thomas: 586  
   Lindsay: 586  
*Anders* -  
   Marshall: 310  
*Anderson* -  
   Unnamed: 221  
   Andrew: 210  
   Christopher M.: 387  
   Don: 311  
   Joan "Joie" Francis: 387, 513  
   John Lorton: 387, 513  
   Julian Francis "Chris": 387  
   Kristi: 513  
   Lava?: 459  
   Lisa: 513  
   Maire Christopher: 587  
   Marjorie: 561  
   Mary Ann: 210  
   Norrie: 513  
*Andres* -  
   Rachelle: 408  
*Andresen* -  
   James: 483  
   Nancy J.: 483, 484  
*Andrews* -  
   Roberta "Bobbie": 484  
   Tracy Michelle: 594  
*Anglon* -  
   Mark: 655  
   Sam: 655  
   Shelby: 655  
*Ankrum* -  
   Mae Luella: 676  
*Anmann* -  
   Bruce: 586

Donald: 586  
*Ann* -  
   Unnamed: 139  
*Anne* -  
   Beverly: 506  
*Anno* -  
   James: 400  
*Anstefd* -  
   Arthur LeRoy: 308  
   Byron: 308  
   Ellis: 308  
   Ethel: 308  
   Harriet: 308  
*Anthany* -  
   Christopher Ray: 558  
   Dennis Ray: 558  
*Anthony* -  
   William, Jr.Dotzler: 596  
   William, Sr.Dotzler: 596  
*Antwine* -  
   Edith Arlene: 462  
*Apel* -  
   Bonnie: 599  
*Appenzeller* -  
   Willamena Deloris: 376, 377  
*Arilla* -  
   Eva Kathleen Arilla: 453  
   Guillermo: 453  
*Armstrong* -  
   Anna Emeline: 307  
   Betty Mae: 696  
   Clyde C.: 225, 298  
   Clyde Jr: 298  
   Elizabeth: 133, 212  
   Elizabeth: 146  
   Elliot: 80, 146, 224, 298  
   Flora: 147  
   Francis Elizabeth: 80, 145, 146, 223,  
     224, 297  
   Hannah: 146  
   James Leston: 146, 224, 225, 298  
   John: 133  
   John: 146  
   Josephine: 147  
   Laura Marie: 683  
   Malinda: 147  
   Margaret Ann: 146  
   Martin: 80  
   Mary Afton: 298  
   Mary Jane: 80, 145, 222, 223, 295-  
     297, 402, 403, 533-535, 655,  
     656  
   Mary Martha: 537  
   Pantha: 225  
   Samuel E.: 92  
*Arnett* -  
   Marie: 420  
   Marie: 420  
*Arvaried* -  
   Dora Sue: 477  
*Ashworth* -  
   Steven Douglas Jr: 669  
   Steven Douglas Sr: 669  
   Valerie Nicole: 669  
*Asia* -  
   Annabelle: 501  
*Askew* -  
   Alice C.: 241  
   Elisha: 240  
   James David: 240, 241  
   James Sanford: 241  
   Senia Jane: 241  
*Atchison* -  
   (???): 512  
   (Baby): 273  
   ???: 94  
   ???: 175  
   Aaron Brett: 564  
   Aaron Sanders: 214  
   Abbie Layne: 651  
   Ada: 164  
   Ada: 165  
   Addie Eliza: 142, 221  
   Adelaide: 137, 218  
   Adeline: 244, 328  
   Alan Paul: 504  
   Albert: 202  
   Albert: 241  
   Albert Benjamin: 242, 326  
   Albert James "Amil": 279  
   Albert Jr: 326  
   Alex Allen: 483  
   Alfred Earl: 280, 380, 381, 504  
   Alice: 137  
   Alice Mahala: 286, 394  
   Alice Mary: 215  
   Alizanna Anna "Alice": 70, 134  
   Allen: 122  
   Allen John: 370, 482  
   Allie A.: 210  
   Alma Alta: 165  
   Almira Jane: 203, 270, 361-364, 460-  
     467, 578-586, 673, 674  
   Alonzo: 137, 218  
   Alonzo Lee: 220, 291, 292, 399  
   Amanda: 218  
   Amanda: 564  
   Amanda "Mandy": 136, 215, 287,  
     395  
   Amanda Abigail "Abbie": 214, 286,  
     393, 394  
   Amanda Jane: 76  
   Amber Rachelle: 630  
   Ambrose Ignatius: 238, 319, 320,  
     423, 424, 549, 550  
   Amy: 375, 500  
   Amy Dee: 631  
   Andie: 564  
   Andrew: 76  
   Andrew Camp: 138, 220  
   Andrew Charles: 499  
   Andrew Jackson: 215  
   Angela Dian: 517  
   Ann: 68  
   Ann: 48  
   Ann Mary: 138, 219  
   Anna "Annie" M: 104  
   Anna Ines Atchison: 216  
   Anne M.: 314  
   Ansley Marie: 685  
   Anthony: 59, 86, 87, 155, 156  
   Anthony D.: 87, 155  
   Arabella: 76  
   Arizona: 76  
   Arlington Lee: 313  
   Arlo: 144  
   Arnold: 61  
   Arthur: 249  
   Arthur: 338  
   Arthur A.: 314  
   Arthur Louis: 280, 385, 386, 512  
   Arzilla Mae: 320, 423, 424, 549  
   Asa: 135  
   Avis (Johnston): 87  
   Barbara Ann: 381, 506  
   Barbara Jean: 349, 444, 565  
   Barton: 240  
   Barton: 61, 92, 93, 158-161, 235-244,  
     313-328, 419-432, 545-556,  
     664-669, 696  
   Barton: 93, 161  
   Barton: 159, 164, 236, 315, 316, 419  
   Barton: 94  
   Beatrice Glodin: 289  
   Bell: 324  
   Belle: 242  
   Benjamin: 203, 204  
   Benjamin F.: 136  
   Benjamin Franklin: 255  
   Benjamin Joseph: 654  
   Benjamin Melvin "Dude": 370, 483  
   Benjamin Roy "Benny": 274, 369,  
     370, 482-484, 615  
   Bernice: 326  
   Bernice Mae: 280, 383, 510  
   Bertha: 219  
   Berthel: 421  
   Bertie: 212, 284, 285, 392, 526, 527  
   Bessie: 242  
   Bessie Lee: 284, 391, 392, 525  
   Betsy: 93  
   Bettie Lou: 334  
   Beulah Bernadine: 327  
   Beulah Bernadine: 326  
   Billy Dean: 290, 398  
   Bobbie Dale: 517, 638  
   Bobbie Lou: 389, 521, 646  
   Brad: 499  
   Bradley Rene: 429  
   Bradley TRene: 429  
   Brandy: 564  
   Breatrice: 219  
   Brenda Faye: 434  
   Brenda Sue: 398  
   Brent: 501  
   Brian: 483

Brian Fieldon: 375, 499  
 Brian Keith: 554  
 Brian Kieth: 445  
 Buddy: 431  
 Buddy: 239  
 Calista Ann: 156  
 Calvin Alvin Shepherd (CAD): 247, 334  
 Captiola: 320, 424  
 Carey Homer: 175, 255, 256, 348, 349, 443-445, 564-566  
 Carmen: 424, 550  
 Carol May: 381, 382  
 Caroline: 159, 237, 316, 317, 419, 420, 545, 546  
 Caroline: 155  
 Caroline Virginia: 83  
 Carolyn Sue: 430  
 Carolyn Sue: 430  
 Catharine: 53, 66  
 Cathrine: 386  
 Cathy Ellen: 511, 634  
 Cecil: 421  
 Cecile: 397  
 Chad Aaron: 508  
 Charity: 158  
 Charles: 163  
 Charles: 163  
 Charles: 249  
 Charles: 397  
 Charles: 164  
 Charles: 61  
 Charles: 94  
 Charles: 165  
 Charles: 244  
 Charles: 216, 287  
 Charles: 219  
 Charles: 347  
 Charles #2 P.: 63, 103, 104, 175, 254-256, 347-349, 442-446, 564-566, 671  
 Charles Arthur: 383  
 Charles Barnett "Chalk": 333, 433  
 Charles Bitter: 84  
 Charles Columbus: 236  
 Charles Currier: 175  
 Charles F.: 107  
 Charles F.: 78  
 Charles H.: 218  
 Charles Ignatius: 238, 318, 421  
 Charles J. "Chuck": 335, 434  
 Charles Junot: 388, 517  
 Charles Junot: 516  
 Charles L. J.: 50, 62, 63, 98-103, 105, 106, 172-176, 253-256, 345-349, 440-446, 562-566, 670, 671  
 Charles Levi: 161  
 Charles Morris "Sam": 333  
 Charles Oscar: 247, 333, 433  
 Charles Peter #3: 104, 175, 176, 254-256, 347-349, 442-446, 564-566, 671  
 Charles Raymond: 328, 432, 556  
 Charles Rev.: 162, 246, 332-334, 433, 434, 557, 669, 670  
 Charles Richard "Spud Charlie": 320  
 Charles Thomas: 255, 347, 442  
 Charles W.: 106  
 Charles W.: 247  
 Charles William: 210  
 Charles William: 280, 383, 509  
 Charlotte: 70, 71  
 Charlotte: 130  
 Chelsea: 691  
 Chloe: 53, 64, 65, 115, 117, 124, 194-196, 264-266, 357, 358, 455-457, 577  
 Chloe: 122  
 Chloe #4: 48, 58, 84-86, 148-154, 225-235, 299-313, 403-419, 535-545, 657-664, 691-697  
 Christel: 284  
 Christel Lorene: 284  
 Christi Lee: 635, 685, 697  
 Christian: 46  
 Christine Arlene: 509  
 Clara L.: 106  
 Clara Leona: 290  
 Clara May: 143  
 Clara Myrtle "Clary": 165  
 Clara Priscilla: 247  
 Clare: 397  
 Clarence: 324  
 Clarence: 325  
 Clarence Smith "Pud": 205  
 Clarence W.: 211  
 Clarinda F.: 244  
 Claude: 219  
 Clelan Dwight: 388, 516, 638  
 Clifford: 249  
 Clifford: 338  
 Cloedine: 122  
 Colleen: 377  
 Comfort: 56, 73, 74, 140  
 Connie Marie: 444, 565  
 Cora: 176  
 Cora Belle: 143  
 Coral: 142  
 Core Alice: 283, 388, 517, 518, 638-641, 687  
 Cornelius Forgeson: 283, 389, 520, 521, 644-646, 689, 690  
 Crystal Marie: 508  
 Cynthia: 443  
 Cynthia Diane: 638, 687, 697  
 Cynthia J.: 128, 210, 211  
 Cynthia Kay: 380  
 Cynthia Lea: 398  
 Cyrstal Ann: 651  
 Dan Mark "Danny": 277, 376, 500, 603  
 Dan Mark Jr.: 376  
 Danella: 499  
 Daniel: 244  
 Daniel James: 685  
 Daniel Joseph "Dan": 375, 499  
 Daniel Stanton: 313  
 Danny: 549  
 Danny: 444  
 David: 421  
 David: 334  
 David: 238, 318, 421  
 David: 381  
 David Carl: 651  
 David D.: 375, 499  
 David Fred "Man": 277, 374, 375, 499  
 David George: 377  
 David Isaiah "Izer": 242, 326, 327, 430, 431  
 David Isaiah "Izer": 242, 325, 326, 430  
 David James: 375  
 David John: 511  
 David Lee: 653  
 David Wayne: 517, 638  
 Dawn Sherrie: 503  
 Dean Charles: 381, 504, 505  
 Debbie: 549  
 Deborah Sue: 380  
 Debra Katherine: 370, 482, 615  
 Debra Lynn: 554  
 Delbert H.: 322  
 Delores Irene: 377  
 Delores Magdaline: 384, 511, 632-634  
 Dena Michelle: 508  
 Derick Layne: 445  
 Dianne Rae: 382, 507  
 Dick: 434  
 Dolman R.: 220  
 Dominic: 564  
 Donald Edward: 382, 508  
 Donna Colleen: 434  
 Donna Jean: 431  
 Donna Jean: 430  
 Dora E.: 236  
 Dora Elizabeth: 273  
 Doris Virginia: 424  
 Dorothy: 429  
 Dorothy: 278  
 Dorothy Eliza "Dolly": 70, 131, 132, 213  
 Dwayne: 638  
 E. Bailey: 210  
 Earl G.: 318  
 Earl Jerald "Rickety Bill": 247, 334  
 Earl Leroy: 247, 335  
 Earl Truman #1: 278, 376, 377  
 Earl Truman #2: 377  
 Edgar: 249  
 Edgar: 164  
 Edgar E.: 318  
 Edgar Fielding: 106  
 Edward L. "Edwin" "Dogfish": 203  
 Effie: 219, 290  
 Effie L.: 76, 142  
 Effie May: 204, 274-276, 370-374,

484-497, 615-629, 684, 685  
 Elaine Irene: 378, 501  
 Elbridge Walter: 216  
 Eleanor: 214  
 Eleanor Alice: 290, 398  
 Elemira L.: 238  
 Elijah: 55  
 Elijah: 128  
 Elijah: 136, 214, 286, 393, 394  
 Elijah: 128  
 Elijah LaFayette: 160  
 Elinore Louise: 269  
 Eliza: 156, 157  
 Eliza: 131  
 Eliza J.: 75  
 Eliza J.: 212  
 Elizabeth: 68  
 Elizabeth: 56, 73, 82, 139  
 Elizabeth: 63, 101  
 Elizabeth: 88  
 Elizabeth: 72, 73  
 Elizabeth: 87, 156  
 Elizabeth: 136  
 Elizabeth: 129  
 Elizabeth "Betsy": 57, 80, 145, 146,  
 222-224, 295-298, 402, 403,  
 533-535, 655, 656  
 Elizabeth "Eliza Jane": 131, 212, 283,  
 284, 391, 392, 525-527, 652-  
 654, 691  
 Elizabeth "Eliza": 59  
 Elizabeth "Lizzie": 121  
 Elizabeth H.: 129  
 Elizabeth M.: 128, 210  
 Elizabeth Olley: 210  
 Ella M.: 122, 206, 282  
 Ella N.: 286, 394  
 Ellen: 201, 202  
 Ellis Lee: 328, 432  
 Elmer: 163  
 Elmer: 278  
 Elmer: 163  
 Elmer Edgar (ED): 246  
 Elmer Ira: 279, 379  
 Elmer Lawrence: 255, 348, 443, 564,  
 671  
 Eloise: 176  
 Elsie: 144  
 Elsie Eleanor: 377  
 Etva Ida: 279, 380, 503  
 Elvie May: 283, 390, 521, 646, 647,  
 690, 691  
 Emerald Clark: 269, 359, 360, 458,  
 578, 671-673  
 Emily: 120, 205, 281  
 Emily Lucille: 290  
 Emma: 78  
 Emma: 201  
 Emma "Emmy": 239, 322, 426  
 Emma Esther: 255, 347, 348, 442  
 Emma Inez: 287  
 Emmitt: 278, 377  
 Emmitt: 287  
 Eric Fieldon: 499  
 Erma: 278  
 Ernest Claud: 291, 399, 530  
 Esta Ellen: 283, 389, 519, 520, 643,  
 644, 689  
 Esther Elizabeth: 175, 256, 349, 446  
 Esther Mabel: 256  
 Ethel Louise: 255, 348  
 Ethel Lucille: 290, 397  
 Etna: 120  
 Eugenia: 285  
 Eunice: 290, 398  
 Euphemia: 138  
 Eva: 176  
 Eva May: 106  
 Evaline B.: 71, 134  
 Everett: 278  
 Everett Gerald: 290, 397, 529  
 Everett Omar: 218, 290, 398, 530  
 Everett Walter: 320, 424, 549, 550  
 Evermont (Everman): 133  
 F. Harlan: 269  
 Fannie: 244  
 Fannie: 238, 239  
 Fern: 335  
 Fielden: 201, 268, 269, 359-361, 458,  
 459, 578, 671-673  
 Fielding H. (J): 50, 53  
 Fielding H. (S): 65, 118, 119, 199,  
 201, 202, 204, 268, 270-272,  
 274, 276-280, 359-386, 458-  
 512, 578-634, 671-685, 697  
 Fielding Hamilton (C): 63, 105, 106  
 Fieldon "Peanuts" #1: 204, 276, 374-  
 376, 497-500, 630  
 Fieldon Francis "Bubbs" #2: 277,  
 375, 499, 500  
 Florence Amelia Gertrude: 219, 291  
 Florence C.: 121  
 Floyd Emil: 280, 381, 504-506, 630,  
 631  
 Forrest: 325  
 Forrest: 324  
 Frances: 141  
 Frances "Fanny": 134  
 Frances Dorraine: 269, 360, 361  
 Frances Miranda: 78  
 Frances O: 107  
 Francis "Frank" Philander: 143  
 Frank: 421  
 Frank Earon: 517, 638  
 Franklin Elijah: 214  
 Franklin Eugene Jr: 388, 516, 637,  
 638, 687, 697  
 Franklin Eugene Sr: 283, 388, 515-  
 517, 635-638, 685-687, 697  
 Fred: 290  
 Fred David "Fritz": 318, 421  
 Fred William: 378  
 Frederick: 65, 119, 120, 204, 205,  
 280, 281, 386, 387, 512-514  
 Frederick "Fred": 204, 278, 377, 378,  
 501  
 Frederick Malven: 205  
 Gail Edward: 336  
 Garret P. (Pierce?): 78, 144  
 Garret Pierce: 144  
 Gary Gordon: 378  
 Gary Paul: 382, 507, 508  
 Gary Ray: 430  
 Gary Ray: 430  
 Gary Raymond Dr: 556  
 Gaston D.: 238  
 Gayle Lynn: 370, 483  
 Gene: 333, 433, 434  
 Gene: 335  
 Gene Howard: 379  
 Genevieve Elizabeth: 276, 374, 497,  
 498, 630  
 George: 325  
 George: 94, 163, 249  
 George: 203  
 George: 324  
 George D.: 241  
 George Forgeson: 210  
 George Francis: 370, 483, 484  
 George Franklin: 517  
 George Isaiah: 236, 314  
 George Jacob: 360, 458, 578  
 George Ronald: 284  
 George T.: 147  
 George W.: 57, 81, 147  
 George W. Jr: 81, 147  
 George Washington: 93, 160, 242,  
 243, 323-328, 429-432, 554-  
 556, 669  
 George Washington: 160, 241  
 George Washington: 242, 324, 325,  
 429, 430, 554  
 George Washington: 215  
 Georgia Oaf: 120, 205, 281  
 Gerald Dean: 526, 653, 691  
 Gerald Dean Rev: 392, 526, 653, 691  
 Geraldine: 397, 529  
 Geraldine Marie: 269, 361  
 Gertie: 314  
 Giles Albert "Bert": 143  
 Gladys Catherine: 269, 360, 459  
 Gladys Lucile: 280, 382, 383, 509  
 Glenn Alvin #1: 280, 382, 508, 509,  
 631  
 Glenn Alvin #2: 382, 509  
 Gloria Jean: 381, 506, 631  
 Glovie: 244  
 Gordon: 385  
 Gordon: 290  
 Gordon Curtis: 219, 290, 398  
 Grace Kathryn: 290, 398  
 Guy: 324  
 Guy: 324  
 Guy Joseph: 279, 380, 502, 503, 630  
 H. John: 61  
 Hallie: 323, 427  
 Hannah: 104  
 Hannah: 155  
 Harley: 219, 290

Harlton Thomas "Cotton": 324, 429  
 Harold C.: 269  
 Harold Eugene: 349, 445  
 Harold W.: 333  
 Harrem "Hiram?": 238  
 Harriet: 240  
 Harriet: 161  
 Harriet "Ellen": 238, 318, 319, 421-423, 546-549, 664-666, 696  
 Harriet "Hattie" M.: 218  
 Harriet D.: 159, 240  
 Harriet Emma: 137, 217, 218, 289  
 Harriett S.: 120  
 Harry: 244  
 Harry Claude: 142  
 Harry Lorton: 205, 280, 281, 386  
 Harry Percival: 175, 254, 255, 347, 348, 442, 443, 564, 671  
 Harry W.: 349, 444, 565  
 Harry Wade: 281  
 Harvey: 164  
 Harvey: 165, 249  
 Harvey Edgar: 165, 249, 338  
 Hattie: 244  
 Hattie Maud: 165  
 Hazel: 278, 377, 378  
 Heather Dawn: 530  
 Heather May: 654  
 Heirom: 94, 164, 315  
 Helen: 163, 249  
 Helen: 137, 217  
 Helen: 328  
 Helen (Mesick): 163  
 Helen Lucille: 269, 360, 459  
 Helen Mary: 78, 144  
 Helen R.: 218  
 Heneritta: 210  
 Henry: 59  
 Henry: 61, 93, 161, 244, 328, 432, 433, 556, 557, 669, 697  
 Henry: 54, 72, 136-139, 214-221, 286-294, 393-401, 527-532, 654  
 Henry: 59, 87  
 Henry: 76, 142  
 Henry "Harry" "Ward" #4: 48, 59, 86-88, 154-157  
 Henry Clay: 161  
 Henry Clay: 161, 244, 328, 432, 433, 556, 557, 669, 697  
 Henry D.: 136  
 Henry D. "Harry": 70, 133, 213, 285  
 Henry H.: 75  
 Henry Hill: 93  
 Henry Leslie: 216  
 Henry P.: 147  
 Herbert O.: 314  
 Herman: 335  
 Herman: 336  
 Herman Semer: 280, 384, 511, 632-634  
 Hettie Ann: 142  
 Hettie Zeld: 283, 390, 391, 523, 651  
 Hierom: 249  
 Hierom: 164  
 Hierom Jr: 165  
 Hierom Sr: 94, 164, 165, 249, 250, 315, 338  
 Hiram: 236, 314  
 Holly: 564  
 Homer Amzie #1: 256, 348, 349, 443-445, 564, 565  
 Homer Amzie #2: 349, 443  
 Homer F.: 247, 335  
 Homer N. Atchison: 314  
 Homer Ronald: 443  
 Homer S.: 248, 335  
 Howard: 155  
 Howard William: 280, 381, 506, 507, 631  
 Ian Michael: 653  
 Ida: 212, 284, 391, 525, 652, 653  
 Ida Belle: 82, 148, 225, 298, 299, 403, 535, 656, 657  
 Ida Eliza: 157  
 Ida May: 215  
 Ignatius: 161  
 Ignatius "Nace": 318  
 Ignatius Jr: 240  
 Ignatius Jr "Nace": 159, 238, 313, 318-322, 421-426, 546-551, 664-666, 696  
 Ignitius Sr.: 93, 158, 159, 236-240, 314-322, 419-427, 545-551, 664-666, 696  
 Ila May: 397, 529  
 Ila Virginia: 389, 520, 645, 646  
 Infant: 242  
 Infant: 242  
 Infant: 242  
 Infant: 105  
 Infant: 133  
 Infant: 242  
 Infant: 242  
 Infant: 239  
 Infant: 328  
 Infant: 328  
 Infant: 421  
 Infant: 389  
 Infant: 388  
 Infant: 389  
 Ira: 175  
 Irene: 290  
 Irma Jean: 274, 369, 480, 613  
 Isaac Milton: 156  
 Isaac Trumbo: 71  
 Isabella: 135, 214  
 Iva Frances: 328, 432, 556  
 Izetta: 291  
 Jackie: 499  
 Jacob Clarence: 329  
 Jacob Evan: 651  
 Jacob W.: 128  
 Jacob Willoughby: 237, 316, 419  
 Jaime M.: 483  
 Jake: 500  
 James: 93  
 James: 131  
 James: 202  
 James: 347  
 James: 671  
 James 2: 46-48, 60, 92, 93, 158-164, 235-250, 313-338, 419-434, 545-557, 664-670, 696, 697  
 James 3: 47, 48, 60, 92, 93, 158-164, 235-250, 313-338, 419-434, 545-557, 664-670, 696, 697  
 James 4: 48, 60, 61, 92, 93, 158-164, 235-250, 313-338, 419-434, 545-557, 664-670, 696, 697  
 James A.: 386  
 James A. JR.: 162  
 James Alan Dr: 556  
 James Arnold: 94, 161, 162, 244-247, 329-335, 433, 434, 557, 669, 670  
 James Atchison REV: 87  
 James Collier: 348, 443, 564, 671  
 James Crook: 216  
 James D.: 75, 141  
 James David: 421  
 James Davis: 56  
 James Davis: 76, 142  
 James E.: 318, 421  
 James Elliot: 246, 332, 333, 433  
 James Elmer: 204, 280, 383-386, 510-512, 631-634  
 James Franklin: 638, 687  
 James Harrison: 160, 242, 323-327, 429-431, 554, 669  
 James Harvey: 523, 651  
 James Howard: 136  
 James Howard: 382, 507  
 James Isaiah: 324  
 James Isaiah: 324  
 James Leon #1: 443, 564, 671  
 James Leon #2: 564, 671  
 James N.: 119, 201, 268, 359-361, 458, 459, 578, 671-673  
 James Polk: 81  
 James Reuben #1: 384, 510, 631, 632  
 James Reuben #2.: 510, 631  
 James Reuben #3: 631  
 James Robert: 635, 685  
 James Theodore: 106  
 James Thomas: 133, 213  
 James Wallace: 73, 138  
 James William: 135, 214  
 James William Perry: 214  
 James Write: 71, 135, 214  
 Jamima: 68  
 Jane: 56  
 Jane "Jenny": 120  
 Janet: 386, 512  
 Janet Gayle: 379  
 Janey Nicole: 530  
 Janice Rae: 380  
 Jared Tyler: 638  
 Jason Albert: 219, 290  
 Jay: 482

Jefferson: 133  
 Jefferson Lee: 213, 285, 393  
 Jeffery: 61  
 Jeffery Dail: 635, 685  
 Jeffrey Scott: 399  
 Jenetta: 129  
 Jennefer Marie: 671  
 Jennetta: 72  
 Jennifer Christine: 530  
 Jennifer Lee: 636  
 Jennifer Theresa: 512  
 Jeremiah: 72  
 Jeremiah: 54, 70, 134, 135, 214  
 Jerre Dale: 398  
 Jerre Jackson: 290  
 Jesse: 69, 70  
 Jesse: 131  
 Jesse: 76  
 Jesse: 314  
 Jesse Ferguson #1: 54, 68, 127, 128, 210, 211, 282, 283, 387-391, 514-524, 635-652, 685-691, 697  
 Jesse Forgeson #2: 69, 127, 128, 210, 282, 283, 387-391, 514-524, 635-652, 685-691, 697  
 Jesse Forgeson #3: 128, 210, 282, 283, 387-391, 514-524, 635-652, 685-691, 697  
 Jesse G.: 69  
 Jesse Hassel: 327, 430, 431  
 Jesse Hassel: 325  
 Jesse L.: 213  
 Jesse Louis: 138, 219, 291, 292, 398, 399, 530  
 Jesse Owen: 218, 289, 397, 398, 529  
 Jesse Owen Jr: 290, 397  
 Jesse Thomas: 129, 211  
 Jessie Walter: 210  
 Jill Megan: 685  
 Jimmy Donald: 445  
 Jo Ann: 515, 635, 636, 686  
 Joanna: 59, 87  
 Joanna Marjorie: 509  
 Joel Richard: 504  
 John: 377  
 John: 54  
 John: 47  
 John: 68  
 John: 69, 129, 211  
 John: 212  
 John "Coon": 136, 215, 216, 287, 288, 395-397, 527-529  
 John "Jack" Herman: 384, 511, 634  
 John #4: 48, 50, 61-67, 95-103, 105-115, 117-119, 121-126, 166-199, 201, 202, 204-209, 250-268, 270-272, 274, 276-282, 338-387, 435-514, 557-634, 670-685, 697  
 John A.: 138, 219, 291  
 John A.: 210, 283, 388-391, 515-524, 635-652, 685-691, 697  
 John Ardell: 219  
 John Barton: 158, 235, 313  
 John C. Atchison: 241  
 John Coleman: 284, 392, 526, 653, 654, 691  
 John Daniel: 214  
 John Dwight: 523, 651  
 John Francis: 386, 512  
 John Frank Jr: 138  
 John Franklin: 73, 138, 219, 220, 291, 292, 398, 399, 530  
 John Franklin: 77, 142  
 John H.: 88, 156  
 John H.: 244  
 John Harrison: 65, 121, 122, 206, 282  
 John Henry: 161, 244  
 John J.: 50  
 John J.: 63, 106, 176  
 John James: 76, 141, 142, 221  
 John L.: 219  
 John Lawson: 137, 218, 219, 289, 290, 397, 398, 529, 530  
 John Milton: 313  
 John Moses: 106  
 John Patrick: 370, 484  
 John Quincy: 236  
 John Rosser: 107, 176  
 John S.: 56, 77  
 John S.: 121  
 John Samuel: 83  
 John Smith #1: 119, 204, 277-280, 376-386, 500-512, 630-634  
 John Smith #2: 204, 277, 376, 377, 500  
 John Tella: 388, 516, 636, 637  
 John Thomas: 283, 390, 522, 523, 650, 651  
 John Thomas M.: 136  
 John W.: 58, 82, 83  
 John W. "Doc": 120, 204, 205, 280, 281, 386, 387, 512-514  
 John Wesley: 136  
 John Wesley: 274  
 John William: 397  
 John William: 212  
 John William: 220, 291, 398, 399, 530  
 John William "Willie": 249  
 Johnson: 129  
 Johnson Marion: 133, 213, 285, 393  
 Jonathan: 71, 134  
 Jonathan David: 653  
 Jonathan Michael: 687  
 Joseph: 47, 48  
 Joseph: 93, 161, 244, 328, 432, 433, 556, 557, 669, 697  
 Joseph "Josephus" Monroe: 215, 286, 394  
 Joseph Adam: 104  
 Joseph Henry: 244, 328, 329, 432, 433, 556, 557, 669, 697  
 Joseph Henry: 277, 278  
 Joseph James: 327, 431  
 Joseph James: 326, 430  
 Joseph T.S.: 94  
 Joseph T.S.: 162, 245  
 Joseph Thompson: 61, 93, 94, 161-164, 244-250, 315, 329-338, 433, 434, 557, 669, 670  
 Josephine: 106  
 Josephine: 157  
 Josephine E.: 318  
 Josephine Ewing (Jo): 246  
 Joshua "James" Owings: 70, 134, 157  
 Joshua Thomas: 651  
 Joyce Ann: 398  
 Joyce Kay: 380  
 Juanita: 389, 520, 644, 645, 689, 690  
 Judith Lynn: 398, 529, 530  
 Judy: 433  
 Judy: 444  
 Julia A.: 136  
 Julia Ann: 203, 270, 271, 364-366, 467-473, 586-597, 675-681  
 Julia Lucretia: 280, 385  
 Julie: 507  
 Kalen Danelle: 630  
 Katherine: 281, 386  
 Katherine D.: 220, 291  
 Kathleen May: 277, 375, 500  
 Kathy Marie: 398  
 Katie Trujillo: 500  
 Katjorome Malven (Katie): 205, 280, 386, 512  
 Kay Ellen: 381, 506  
 Kelli Jaye: 511, 632  
 Kelli Nicole: 687  
 Kelly Ann: 671  
 Kenneth: 326  
 Kenneth Joseph: 278, 378  
 Kenneth Tella: 516, 636  
 Kevin Carl: 507  
 Kim Marie: 381, 505, 506, 631  
 Kimberly Lee: 653  
 Kimberly Sue: 445  
 Kristin Elizabeth: 504  
 Kyle Patrick: 687  
 Lance Tella: 636  
 Lanny Vice: 68  
 Larry David: 526, 653  
 Larry Dean: 549  
 Larry Earl: 445  
 Larry Ronald: 349, 445  
 Laura Ann: 247, 335  
 Laura Helen: 144  
 Laura Jane: 78  
 Laura Lee: 139  
 Laura Mary: 360, 458, 459, 578, 671-673  
 Lawson: 158  
 Leander: 134  
 Leara "Cora": 219  
 Lee: 324  
 Lee: 325  
 Lee Alan: 382  
 Lee Ernestine: 429

Lee Hill: 291  
 Lena Evaline: 165  
 Lena M.: 220, 292  
 Lena Mae: 287  
 Lena Mildred: 333  
 Leo Dail: 388, 515, 635, 685, 686,  
 697  
 Leon: 290  
 Leon Frank: 219, 290  
 Leona: 244  
 Leona Colleen: 549  
 Leonidas D.: 122  
 Leslie A.: 247, 335, 434  
 Lester Lee: 430, 554  
 Letitia (Letty): 50, 61, 62, 95-98, 166-  
 172, 250-252, 338-345, 435-  
 439, 557-561, 670  
 Leva: 165  
 Levina Pernicy: 162, 245, 331, 332  
 Lewis: 162  
 Lewis Barton: 240  
 Lewis D.: 131  
 Lewis M.: 240  
 Lillian E.: 122, 206, 207  
 Lilla "Lillie" Lylex: 133  
 Lilliam Mae: 222, 294, 402, 532  
 Lillie May: 164  
 Lilly May: 165, 250  
 Linda: 434  
 Linda: 161  
 Linda: 444  
 Linda Jo: 431  
 Linda Jo: 430  
 Linda Mary: 384, 511, 512, 634  
 Lisa Jeanne: 511, 634  
 Lisa Lynn: 376, 500, 603  
 Lissie: 324  
 Lissie: 325  
 Lola: 325  
 Lola M.: 324  
 Loretta: 444  
 Loretta Margurite: 279, 378, 379  
 Lorraine John "Rainy": 278, 378, 501  
 Lorraine May: 382, 508  
 Lou Ann: 517  
 Louis "Lewis": 73, 137, 138, 219,  
 290, 291, 398  
 Louis A.: 71  
 Louis F.: 212  
 Louis William: 291, 398, 399, 530  
 Louisa: 71  
 Louisa: 72  
 Louisa Rado: 237  
 Louise: 147  
 Louise Juliette "Etta": 313  
 Louise Lorraine: 378, 501  
 Lowell Edward: 424, 549  
 Lowell La Varne: 549  
 Lucile: 219  
 Lucille Mary "Hoopansocker": 277  
 Lucinda P. "Sis": 136, 216, 217, 288,  
 397, 529  
 Lucy: 201  
 Lucy: 242  
 Lucy: 325  
 Lucy J.: 244  
 Lucy J.: 324  
 Lula: 329, 433, 557  
 Luther Edgar "Louis": 219, 290  
 Luther Elmer: 219, 291  
 Luther T.: 138  
 Lydia: 155  
 Lydia Beck: 135, 136  
 Lynda Marie: 381, 504, 630  
 Mabel: 175  
 Madeline: 326  
 Madge: 285, 393  
 Mahala: 129  
 Mahala J.: 75, 141  
 Mahoney Sarah: 160  
 Malinda: 244  
 Malinda: 313  
 Malinda "Belinda": 72, 135  
 Malissa Jane: 161, 243, 327  
 Malvina: 73, 139, 220, 221, 292-294,  
 399-401, 530-532, 654  
 Mamie: 203  
 Mamie: 313  
 Manford: 255  
 Marcus "Mark" L.: 57, 80, 81  
 Marcus D. L.: 77  
 Margaret: 71, 135  
 Margaret: 134  
 Margaret Alawayne: 390, 522, 523,  
 650  
 Margaret Ruhama: 429  
 Margaret T.: 129, 211  
 Maria: 63, 102  
 Marie Margret: 277, 376, 500  
 Marietta: 156  
 Marilyn Diane: 516, 636, 637  
 Marilyn Gay: 638, 687  
 Marilyn Sue: 431  
 Marilyn Sue: 430  
 Marion: 429  
 Marion "Richard": 393  
 Marion Joyce: 290  
 Marjorie: 389, 520, 645  
 Marquis D. Lafayette: 77  
 Martha: 93, 159, 240  
 Martha: 87, 155  
 Martha: 131  
 Martha: 458, 578  
 Martha "Margaret" Evalina: 164, 165,  
 236, 315  
 Martha "Mattie" Malvena: 138  
 Martha A.: 162  
 Martha B.: 212  
 Martha Carol: 516, 637  
 Mary: 434  
 Mary: 212  
 Mary: 164  
 Mary: 71  
 Mary: 165  
 Mary: 375, 499, 500  
 Mary "Marie": 212  
 Mary "Mollie": 238  
 Mary "Ostia": 216  
 Mary "Polly": 70, 131  
 Mary A.: 76  
 Mary A.: 128  
 Mary Alice: 162, 246, 332, 433  
 Mary Ann: 73, 139  
 Mary Ann: 160, 240, 241  
 Mary Ann: 72, 135  
 Mary Ann: 133  
 Mary Ann: 283, 390, 522, 648-650  
 Mary Anna "Eliza": 133, 213, 214,  
 285  
 Mary C.: 136  
 Mary C.: 218  
 Mary Christine: 376, 500  
 Mary E.: 155  
 Mary E.: 138  
 Mary Eleanor: 95  
 Mary Elizabeth: 54  
 Mary Elizabeth: 73  
 Mary Elizabeth: 104, 105  
 Mary Frances: 76, 77  
 Mary Frances: 280, 384  
 Mary Francis "Fanny": 205, 281, 386,  
 387, 513, 514  
 Mary Gwendolyn: 392, 526, 654  
 Mary Helen: 219  
 Mary Helen: 219  
 Mary Iris (Bobby): 222  
 Mary J.: 131  
 Mary Jane: 143  
 Mary Jane: 107  
 Mary Jane: 136  
 Mary Jane: 77, 143  
 Mary Jane: 121  
 Mary Jane: 274, 369, 480-482, 613,  
 614  
 Mary Jo: 654  
 Mary Joan: 397  
 Mary Katherine: 292, 399  
 Mary L.: 213  
 Mary Lynn "Lindy": 375  
 Mary Melinda: 240  
 Mary Melinda: 244, 328, 431, 555,  
 556  
 Mary Okie: 287  
 Mary Pauline: 429  
 Mary Pearl: 278  
 Mary S.: 318  
 Mary Saphronia "Frone": 246, 333  
 Matilda: 161  
 Matilda: 155  
 Matthew Scott: 523  
 Maud: 142  
 Maud Mabel: 255, 348  
 Maxine: 334  
 May: 213  
 Meda: 240  
 Melissa Alta: 283, 389, 518, 519, 641-  
 643, 688, 689  
 Melissa Bennington: 137, 218  
 Melissa Mary: 204, 277

Melvina: 236  
 Michael: 529  
 Michael: 638, 687  
 Michael Daniel: 499  
 Michael Gene: 526, 654  
 Michael L.: 443, 564  
 Michael Robert: 509  
 Michelle: 398  
 Michelle: 564  
 Michelle Stephenie: 510, 631  
 Milbourn Charles "Mib": 162, 247, 248, 335, 434  
 Mildred: 255  
 Mildred: 421  
 Mildred Fern: 432  
 Mildred Marie: 291, 399  
 Millard Francis: 155  
 Milton Omer: 290, 398  
 Minerva: 70, 132  
 Minerva: 105  
 Miniard: 249  
 Minnesota: 76  
 Minnie Nina?: 239, 313, 314, 320, 545  
 Minnie Victoria "Vic": 247  
 Mirah: 158  
 Monica Jo: 382, 508  
 Morgan: 285, 393  
 Myrtle: 142  
 Myrtle Bell: 278  
 Nacie Ambrose: 320, 424  
 Nancy: 57, 81, 82, 147, 148  
 Nancy: 63, 98  
 Nancy: 239, 321, 425, 426, 550, 551  
 Nancy A.: 161, 243, 327  
 Nancy Ellen: 136, 215, 286, 287, 394, 527  
 Nancy Jane: 434  
 Nancy Louise: 378  
 Narelle: 278, 377, 500  
 Nathan: 244  
 Nathan (Jonathan?): 54, 67, 68  
 Nathan Alan: 68  
 Nathaniel James: 508  
 Nellie: 142  
 Nellie Irene: 274, 368, 369, 479, 480, 611, 612  
 Nellie Lee: 143  
 Nellie "Willa": 121  
 Nettie: 155  
 Nicolas Dean: 505  
 Nicole Elizabeth: 686  
 Nina Mae: 249  
 Nina Mae: 338  
 Nolan James: 651  
 Noma Agnes: 283, 391, 524, 652  
 Noma Yvonne: 389, 521  
 Norma: 424  
 Norman: 550  
 Norman Ecerrett: 424  
 Olive: 212  
 Okie Onie: 216, 288, 395-397, 527-529  
 Olan Leo: 515, 635, 685, 697  
 Oliver: 142  
 Oliver: 70  
 Oliver: 129  
 Oliver Eugene: 392, 526, 653, 654  
 Oliver T.: 75  
 Ora Jane: 247, 335  
 Ora Rado: 316, 419  
 Oralee Ann: 398  
 Oren: 202  
 Ornia: 236, 315  
 Orris Price: 142  
 Orvel R.: 249, 338  
 Orvil: 320  
 Otie Stella: 283, 387, 514, 515  
 Ottis: 324  
 Ottis: 325  
 Otto: 144  
 Pat: 549  
 Patricia: 443  
 Patrick Scott: 653, 691  
 Patsy: 93  
 Paul Johnson: 290  
 Paul Leroy: 255  
 Paul M. C.: 501  
 Paul Michael: 511  
 Paul Robert: 397, 529  
 Paula Jean: 382, 509, 631  
 Pauline: 333  
 Pauline: 291  
 Pearl: 143  
 Pearl Guy: 142  
 Peggy Ruth: 638  
 Pendelton H.: 212, 283, 284  
 Peter: 138  
 Pheta Ann: 156  
 Philadelphia "Delphia" Jane: 238, 320, 424, 550  
 Phillip R.: 206  
 Phillip Todd: 399, 530  
 Phoebe: 56, 74, 141  
 Phyllis La Donna: 349, 444, 564  
 Pierce: 57, 58, 73  
 Prudence: 158  
 Prudence J.: 159, 239  
 Prudence Jane "Prudy": 160, 241, 323, 427-429, 551-554, 666-668  
 Prudence Montgomery Anderson: 162, 244, 245, 329-331  
 Rachel: 53, 63, 64, 107-114, 177-193, 256-264, 350-357, 446-454, 566-577, 671  
 Rachel: 63  
 Rachel Pauline: 219  
 Rachel Sandra: 380, 503, 630  
 Rainy Russel: 378  
 Randy: 638  
 Randy Bartow: 443  
 Rayman L.: 220  
 Raymond: 219  
 Raymond A.: 247  
 Raymond Earl: 335  
 Raymond Eugene: 432, 556  
 Raymond Jerry: 443  
 Raymond Vern: 280, 382, 507, 508  
 Rebecca: 53, 67, 117, 123-126, 209, 282  
 Rebecca: 63, 100, 173-175, 254, 347, 441, 562, 563, 671  
 Rebecca: 105  
 Rebecca: 507  
 Rebecca E.: 162  
 Rebecca W.: 76  
 Reuben Elmer: 280, 383, 384, 510, 631, 632  
 Rex: 334  
 Rhoda Dene: 398, 530  
 Richard Aaron: 651  
 Richard Alan: 554  
 Richard Allen: 381, 504  
 Richard Dale: 549  
 Richard Edward: 349, 443  
 Richard Lee: 324, 429, 554  
 Richard Olin "Rocky": 424, 549  
 Richard Reedis: 429, 554  
 Richard Tilton: 56, 76, 142  
 Riley Craig: 638  
 Rita Louise: 381, 505  
 Robert: 249  
 Robert: 349, 445  
 Robert: 393  
 Robert: 338  
 Robert Allen: 382, 507  
 Robert David: 215  
 Robert E.: 133  
 Robert Emery: 290, 398, 529  
 Robert Emery Jr: 398  
 Robert Eugene: 444  
 Robert Eugene: 443  
 Robert Gene: 333  
 Robert Lee: 286  
 Robert Lee: 292  
 Robert Wayne: 654  
 Roberta Anna Mae: 377  
 Roberta Jean: 445  
 Robin Lee: 383  
 Rodney Eugene: 635  
 Rohland Wayne: 379  
 Rolla A. "Ron A." Roy: 212, 284, 391, 392, 525, 526, 653, 654, 691  
 Ronald Eugene: 430  
 Ronald Eugene: 430  
 Rosa B.: 214  
 Rose: 327  
 Rose: 325  
 Rose Ann "Rosanna": 63, 99, 172, 173, 253, 254, 345, 346, 440, 562, 670  
 Rosella: 243, 327  
 Rosella: 242, 326, 430  
 Ruby: 335  
 Ruby Clara: 388, 516, 638  
 Ruby Estel: 328  
 Rudy: 335



Ruth Ann: 56  
 Ruth Ann: 77  
 Ruth Ann: 256, 349, 445, 565, 566  
 Ruth Elizabeth: 76  
 Ruth River: 216  
 Ryan Daniel: 653  
 Ryne Thomas: 133  
 Sally Ann: 136  
 Sam: 290  
 Sam (name: Samuel Marshall Atchison): 162  
 Samuel: 61  
 Samuel: 57  
 Samuel: 68  
 Samuel: 53, 65, 117-119, 121, 197-199, 201, 202, 204-206, 266-268, 270-272, 274, 276-282, 359-387, 457-514, 577-634, 671-685, 697  
 Samuel: 69  
 Samuel: 88  
 Samuel: 159, 239, 240, 322, 426, 427  
 Samuel: 159  
 Samuel: 130  
 Samuel: 134  
 Samuel B.: 236, 314, 315  
 Samuel C.: 218  
 Samuel Crain: 72, 137, 217, 218, 289, 290, 397, 398, 529, 530  
 Samuel Isah: 93, 159, 160, 240, 241, 323, 427-429, 551-554, 666-669  
 Samuel Isah: 161, 243, 244, 328, 431, 432, 555, 556  
 Samuel J. T.: 240, 322, 427  
 Samuel M. #4: 48, 57, 78, 80-82, 139, 145-148, 222-225, 295-299, 402, 403, 533-535, 655-657  
 Samuel Marshall (aka: Sam Atchison): 162  
 Samuel P.: 75  
 Samuel P.: 120, 205, 206  
 Samuel Philander: 57, 77, 78, 143, 144, 221, 222, 294, 402, 532, 533  
 Samuel Willis: 138, 219, 290, 291, 398  
 Sandra Lee: 554  
 Sanford: 130, 211, 212  
 Sara Ann: 685  
 Sara Bell: 287  
 Sarah: 59, 86, 154  
 Sarah: 86  
 Sarah: 59  
 Sarah: 59  
 Sarah: 164  
 Sarah: 325  
 Sarah: 57, 78, 79, 145  
 Sarah: 56, 74, 141  
 Sarah: 68, 127  
 Sarah: 119, 199, 200, 268  
 Sarah: 121  
 Sarah: 130  
 Sarah: 165, 249  
 Sarah: 324  
 Sarah "Sally": 53, 66, 122-124, 126, 207-209, 282  
 Sarah "Sally": 93, 158, 235, 313, 314, 419  
 Sarah "Sally": 70, 75, 130  
 Sarah "Sally": 72  
 Sarah "Sally" Elizabeth: 214  
 Sarah #4: 48, 59, 60, 88-92, 157  
 Sarah A.: 129  
 Sarah A.: 131, 212, 285, 392  
 Sarah Ann: 484  
 Sarah Ellen: 77  
 Sarah Frances: 240  
 Sarah Kathleen: 651  
 Sarah Lavisa: 204, 271, 272, 366-368, 473-478, 597-611, 681-683, 697  
 Sarah Lucinda "Sarie": 242, 325, 430, 554, 669  
 Sarah M.: 162  
 Sarah Margaret: 313  
 Sarah Richardson: 78, 144, 222, 294, 402, 533  
 Sarah S. "Sally": 73, 137  
 Sarah Trumbo: 71  
 Schyler: 314  
 Seth Adam: 653  
 Shannon Kyla: 638  
 Sharlot: 130  
 Sharon: 445  
 Sharon: 444, 565  
 Sharon Kay: 380, 503  
 Shaun Bradley: 653  
 Sheri Lynnette: 503  
 Shirley: 458  
 Shirley: 380, 502, 630  
 Sidney: 65, 117, 118, 197-199, 266, 267, 359, 457, 458, 577  
 Silas: 59  
 Silas: 59  
 Silas: 59, 88, 156, 157  
 Silas: 54, 71, 72, 135  
 Silas: 87, 155  
 Silas: 71  
 Silas: 157  
 Silas #4: 48, 56, 73-77, 130, 139-144, 221, 222, 294, 402, 532, 533  
 Silas Littlejohn: 56, 75, 130, 141  
 Silas M.: 88, 157  
 Silas P.: 70  
 Smith: 120  
 Solomon: 82  
 Solomon "Saul": 57, 82, 139, 148, 225, 298, 299, 403, 535, 656, 657  
 Sophia "Sophie": 239, 321, 426, 551  
 Sophronia J.: 240, 322, 426  
 Stella Evelyne: 283, 390, 522, 648, 691  
 Stella Imogene: 291  
 Stephen Daniel: 526, 653  
 Stephen G. Hicks: 160, 241, 242  
 Stephen G. Hicks: 241  
 Steven: 381  
 Steven: 434  
 Susan: 245  
 Susan: 375, 499  
 Susan A.: 318  
 Susan Ann "Sue": 247, 333, 434, 557, 669, 670  
 Susan Bessie "Susie": 277, 376  
 Susetta Evelina: 280, 386  
 Susie: 434  
 Susye Ruth: 329, 432, 433, 556, 669, 697  
 T. J. H.: 129  
 Tamara Ann: 398, 530  
 Tamera Dawn: 687  
 Tammy Louise: 638  
 Tammy Lynn: 445  
 Tannie: 500  
 Teresa Ann: 94, 162, 163, 248, 249, 336-338  
 Thelma Jane: 320  
 Theodore C.: 214  
 Theophilis P.: 70, 130, 211, 212, 283-285, 391, 392, 525-527, 652-654, 691  
 Theophilus: 72  
 Theophilus: 212  
 Thomas: 240  
 Thomas: 240  
 Thomas Brice: 429  
 Thomas Bruce: 429  
 Thomas Carl: 390, 523, 651  
 Thomas Edward: 484  
 Thomas Emil: 380, 503  
 Thomas Eugene: 523, 651  
 Thomas Everett: 290, 398, 530  
 Thomas J.: 159, 236, 314, 315  
 Thomas J.: 128  
 Thomas J.: 244  
 Thomas Jefferson: 69, 128, 129, 211  
 Thomas Jefferson: 93, 161, 244  
 Thomas Jefferson: 72, 135  
 Thomas Jefferson: 242, 323, 324, 429, 554  
 Thomas Lewis: 210, 282, 283, 387, 514, 515  
 Thomas M.: 240  
 Thomas William: 280, 384, 385  
 Thompson: 134  
 Throop ( Henry Troop-Troop?): 133  
 Tilly Violt: 219  
 Timothy: 529  
 Timothy Bert: 523  
 Timothy James: 686  
 Tina Marie: 512  
 Tina Marie: 399  
 Tommy Eugene: 516, 637, 638, 687, 697  
 Tommy Lee: 638, 687  
 Tracey Ann: 383, 509, 510

Trelle E.: 324, 429  
 Trelle E.: 325, 430, 554  
 Trinvila: 128  
 Troy James: 507  
 Trucene: 515, 635, 685  
 Unknown: 206  
 Unknown: 159  
 Unknown: 159  
 Unknown: 315  
 Unknown: 315  
 Unknown: 315  
 Unknown: 315  
 Unknown: 315  
 Vada: 318  
 Vada Jane: 324, 429  
 Van Vincent: 378, 501  
 Vaughn Robert: 349, 444, 565  
 Vaughn W.: 443  
 Vera Pauline: 333  
 Vern E.: 247  
 Verna Carol: 279, 280  
 Vicki L.: 444  
 Vicki Lynn: 381, 504  
 Vincent Paul: 278, 378, 501  
 Viola: 320, 423  
 Violet May: 284  
 Virginia: 429  
 Virginia: 347, 442  
 Virginia Elaine: 284  
 Virginia Lee: 398  
 Virginia Louise: 292, 399  
 Walter: 142  
 Walter: 324  
 Walter: 325  
 Walter K.: 143  
 Walter Lee: 77  
 Walter Leigh: 214  
 Walter Scott Jr.: 143, 221, 222, 294, 402, 532  
 Walter Scott Sr.: 78, 143, 221, 294, 402, 532  
 Walter Warder: 57, 77, 143  
 Wanda Jean: 334  
 Warden: 176  
 Warren: 326  
 Watson Charles: 87, 155, 156  
 Wayne Lee: 526, 653  
 Wayne Lee "Red": 432  
 Wayne Lee "Red": 432  
 Weiland Dwight: 516, 638, 687  
 Weiland Wight: 388, 517, 638  
 Wesley "Bess" #2: 204, 272-274, 368, 369, 479-484, 611-615  
 Wesley #1: 119, 202, 203, 270-272, 274, 276, 361-376, 460-500, 578-630, 673-685, 697  
 Westley Raymond: 370, 482, 483  
 Willa: 212  
 Willia: 212  
 William: 105  
 William: 75  
 William: 53  
 William: 58  
 William: 72  
 William: 65, 66  
 William: 129  
 William: 71  
 William: 130  
 William: 135  
 William: 119  
 William: 76  
 William: 244  
 William: 314  
 William: 444  
 William "Bill": 386, 512  
 William #1: 45-48, 53, 55-78, 80-82, 84-93, 95-103, 105-115, 117-119, 121-150, 153-164, 166-199, 201, 202, 204-228, 233-268, 270, 271, 273, 274, 276-303, 312-408, 417-540, 543-697  
 William #2: 46-48, 53, 55-59, 61-78, 80-82, 84-92, 95-103, 105-115, 117-119, 121-157, 166-199, 201, 202, 204-235, 250-268, 270-272, 274, 276-313, 338-415, 417-419, 435-545, 557-664, 670-697  
 William #3: 47, 48, 53, 55-59, 61-78, 80-82, 84-92, 95-103, 105-115, 117-119, 121-157, 166-199, 201, 202, 204-235, 250-268, 270-272, 274, 276-313, 338-419, 435-545, 557-664, 670-697  
 William #4: 48, 53, 54, 67-72, 127-139, 210-221, 282-294, 387-401, 514-532, 635-654, 685-691, 697  
 William #4-2: 48  
 William A.: 71  
 William A.: 81  
 William Ambers: 216  
 William Archimides Rubottom: 77, 143  
 William Barton: 161  
 William Claud: 399, 530  
 William Davis: 138  
 William E. Jr. 5: 54, 69, 75, 129-134, 157, 211-213, 283-285, 391-393, 525-527, 652-654, 691  
 William Edgar: 142  
 William Francis: 313  
 William Henry: 244, 328, 432, 556  
 William Hildreth: 93, 158, 235, 313  
 William Irons: 70, 132, 133, 213, 285, 393  
 William Irons Jr: 133  
 William J.: 129  
 William Johnson: 56, 76, 141, 142, 221  
 William Joseph: 204, 279, 378-383, 501-510, 630, 631  
 William Louis #1: 380, 502, 503, 630  
 William Louis #2: 503, 630  
 William M.: 136  
 William Norman: 213  
 William Perry: 72, 136, 214-216, 286-288, 393-397, 527-529  
 William Rurrel: 138  
 William Stanton: 235, 313  
 William T.: 212  
 William Thomas: 236  
 William W.: 134  
 William Wallace: 138  
 William Washington: 214  
 Willie E.: 286  
 Willis: 142  
 Willis: 219, 291  
 Willis G.: 81  
 Winchester Dickerson: 216  
 Winifred "Winnie" M.: 277  
 Winifred Pearl "Winnie": 247, 334  
 Winne Pearl: 318  
 Winnie: 240  
 Winnie: 249  
 Winnie: 159, 237, 238, 318  
 Winnie: 161  
 Winnie B.: 93, 158, 235  
 Winnie Elizabeth: 242, 327, 431  
 Winnie Elizabeth "Belle": 242, 326  
 Winnie Luina?: 239  
 Woodfin: 329, 432, 556  
 Woodie: 244  
 Zona Doris: 388, 515, 516, 636, 686  
*Aten* -  
 Ada: 308  
 Emily: 308  
 Emmett: 308  
 Everett: 308  
*Atherton* -  
 Lane Garrett: 654  
 Lawrence Kent: 654  
 Leanya Maxine: 654  
 Thomas Kent: 654  
*Atkinson* -  
 Avanelle: 632  
 Howard M. "Pete": 432  
 Inga Viola: 621  
*Auld* -  
 Ralph: 304  
*Ausmas* -  
 Goldie: 262  
*Ausmus* -  
 Dewey "Junior": 575  
 Lana Fay: 575  
*Austin* -  
 Barbara Darlene: 555  
 Carol DeeAnn: 554  
 Glen Ivan: 554  
 Hershhal: 420  
 Hershhal: 420  
 Ivan Hershhal: 554  
 Linda Gay: 554  
 Roger Wayne: 554  
 Sarah: 323  
*Avanzaini* -

Rosemari (Rae): 659, 660  
*Averkamp* -  
Salina Adeline: 611  
*Avery* -  
Kathy: 556  
*Axtell* -  
Daughter: 579  
Donavan: 579  
*Ayers* -  
Avis Yvonne: 542  
*Azariah* -  
Sarah "Sally": 394  
*B* -  
John, Sr Rubbelke: 511  
*Baade* -  
Unnamed: 550  
Craig: 550  
*Bacon* -  
Andrew John: 692  
Donna Christine: 650  
John: 650  
John Patrick: 692  
*Badgett* -  
Myrtle Pigg: 316  
*Badgley* -  
Charles A.: 229  
Polly: 215  
*Badillo* -  
Lucinda Rene: 563  
*Badtram* -  
Carl Perry: 673  
Eldon W.: 673  
Lucas Alan: 673  
Michele Lee: 674  
*Baehr* -  
Ralph Frederick: 301  
*Bailey* -  
Albert "Beau": 665  
Andy Lee: 695  
Betty: 297  
Billy: 297  
Carol: 463  
Deane Frances: 343  
Deborah Lynn: 667  
Dennis Lee: 660, 695  
Donald: 667  
Effie Marie: 343  
Elman Woodrow: 660  
Fern Etta: 343  
Frances Bonnie: 297  
Fred Allison: 343  
Fred Alonson Jr.: 343  
Hazel Irene: 343  
Ivan: 297  
Jacquelyn: 574  
Jemima Alice: 299  
Johnna Fristine: 695  
Judson Deck: 343  
Larry Woodrow: 660, 695  
Leah Catherine: 343  
Margaret E.: 449

Mark Allen: 667  
Mary: 127, 128  
Mary Deck: 343  
Mat Minnie: 343  
Melvin: 297  
Pearl: 297  
Polly: 69  
Randy Owen: 667  
Robert R.: 296, 297  
Ronnie Lee: 695  
William Woodrow: 660  
*Bains* -  
Matilda (Barnes?): 128, 129  
*Bainter* -  
Sharon Janette: 575  
*Bairey* -  
Melody Gay: 619, 620  
Miles: 619  
*Baker* -  
Addie May: 405  
Alpha: 86  
Austin Alen: 670  
Gabrielle Jane: 670  
George Palmer: 372  
Hampton Leslie: 681  
Jonell Faye (Cooper): 563  
Randall Alan: 670  
Violet "Vi" Marthann: 372, 373  
*Baldridge* -  
Norma Jean: 667  
*Balek* -  
Charles Edward: 513  
*Baljak* -  
Pete: 362  
*Balke* -  
Joan: 498  
*Ball* -  
Lydia Mae: 578  
*Ballard* -  
Alma Maude: 429  
Chaz Ashton: 575  
Earl: 429  
Jason Neil: 574, 575  
Jeanette: 406  
John William: 574  
*Ballew* -  
Alda Pauline: 251, 341, 436, 558  
Barbara Brent: 341  
Brenda Jewel: 437  
Christopher Weldon: 437  
Connie Elaine: 437  
Cyrus Walker #2: 251  
Delores Jean: 436  
Elizabeth Ann: 436  
Harold Eugene: 341, 437  
Marion Bertin: 437  
Mary Mindell: 437  
Nancy Catherine: 436  
Paul Marion: 341, 437  
Paul William: 437  
Pauline Joanne: 436

Randall Dwight: 436  
Rollie Dwight: 341, 436  
Rollie McLead: 251, 341, 436  
Ruby Kathryn: 341, 436  
Scott Willis: 436  
Sheila Mary: 437  
Steven Brian: 437  
Timothy Morgan: 437  
William: 96  
William Walker: 341, 437  
Willie Weldon: 251, 341, 437  
Willis Logan: 341, 436  
ZilphaSilvey: 97  
*Bamberger* -  
C. Ross: 269  
*Bandleon* -  
George: 266  
Mattie: 266  
*Banks* -  
Elizabeth Kay: 660  
Harold Lester: 660  
Lester Eugene: 660  
*Barbara* -  
Unnamed: 535  
Deborah Marie: 560  
*Barbee* -  
Charles: 413  
Shawn: 413  
*Barber* -  
Charles: 217  
Ella: 217  
Ina: 217  
Jesse: 217  
Mary: 217  
Omar: 217  
Sam: 217  
Thomas Jr: 217  
*Bare* -  
Reba Muriel: 583  
*Barfield* -  
Robert Willis: 291  
Wava Janice: 291  
William Dow: 291  
William Thomas: 291  
Winford Jackson: 291  
*Bark* -  
Amy Jo: 682  
Betty: 580  
Eric Lee Bark: 682  
Kelsey Leah: 682  
Ricky Lee: 682  
*Barker* -  
Carl V.: 356  
Ruth E.: 356  
*Barksdale* -  
Nina Fay: 575  
*Barley* -  
Adam: 395  
*Barnes* -  
Carolyn Ann: 661  
Dorothy: 137

Dorothy: 135  
 Herman Troy: 457  
*Barnet* -  
   Betsy: 216  
*Barnett* -  
   Kathy: 548  
*Barnhill* -  
   David: 76  
*Barr* -  
   Barbara Wyman: 359, 457  
   James Ferrier: 358  
   John: 78, 79  
   Mark C.: 358, 359  
   William: 79  
*Barrow* -  
   Alice: 197  
   Annie: 197  
   David Sr.: 197  
*Barry* -  
   Joe Dale: 341  
   Kristi Dawn: 649  
*Barter* -  
   (???): 121  
*Bartholomew* -  
   John: 247  
*Bartow* -  
   Richard: 443  
*Baseel* -  
   Bruce: 502  
   Bryan: 502  
   Carol: 502  
   Diane: 502  
   George F. Jr: 379, 501, 502  
   George F. Sr: 379  
   Juanita M.: 379, 502  
   Leann: 502  
   Preston: 502  
   Scott: 502  
*Bassen* -  
   Doris Mae: 554  
*Bates* -  
   Elvin: 261, 262  
*Batey* -  
   Dale: 553  
*Batman* -  
   Alma: 409  
*Batson* -  
   Alexandria Frances "All": 666  
   Billy Bruce "Bill": 547  
   Brittany Marie: 666  
   Harvey "Bruce": 547, 666  
   Jeffrey Alan: 547, 665, 666  
   Joshua Earl: 666  
   Kelly Jean: 547, 666  
   Noelle Chauna "Sissy": 666  
   Patrick Earl: 547  
*Batuyong* -  
   Diane Isabel: 680  
*Baun* -  
   Alma: 489  
*Baures* -  
   James: 608  
   Linda: 608  
*Bausch* -  
   Francis Charles: 617  
   Herbert John: 617  
*Bausman* -  
   Tim M.: 490  
*Baxter* -  
   Annie B.: 214  
   Charles "Chuck" M.: 650  
*Bayer* -  
   Maud: 163  
   Maud: 249  
*Beach* -  
   Josephine: 401  
*Beadles* -  
   Maralee: 569  
*Beall* -  
   Frances N.: 250  
   Martha: 96  
   Randall L.: 639  
*Beam* -  
   Mary Belle: 103  
*Bean* -  
   Ida Marice: 605, 609  
   Louella Harriet: 620  
*Beans* -  
   James G.: 179  
   Rosanna R.: 179  
*Beasore* -  
   Myrtle Edith: 307  
*Beatrice* -  
   Unnamed: 325  
*Beattie* -  
   Isabella: 148  
*Beatty* -  
   Earman: 547  
*Beaty* -  
   Harold: 426, 551  
   Jin: 426  
   Sarah E.: 126, 127  
   Steve: 551  
*Beaumont* -  
   Blanche Ann: 659  
*Beaver* -  
   Daniel: 412  
*Bechtel* -  
   Elwin E.: 433  
*Beck* -  
   Emma Louise: 358  
*Becker* -  
   Carolyn Jane: 645  
*Beckhart* -  
   Carla Sue: 346  
   Carlton Allen: 253, 346  
   Cova: 253  
   Don Wallace: 253  
   Esther Jane: 253, 345, 440, 562, 670  
   Franklin Jonas: 253, 254  
   Gladys Fern: 254, 346  
   Gleavis: 254  
   Hazel: 253, 345, 440  
   Helen Beckhart: 253  
   Henry Smith: 253  
   Irvin Henry: 253, 345, 346, 440  
   Isabelle: 253, 345, 440  
   James Linden: 346, 440  
   Jonas: 253, 254  
   Joyce: 346  
   Lloyd Franklin: 254  
   Mary: 253  
   Mary Frances: 346  
   Maurice: 346  
   Nola Beckhart: 253  
   Otto Kenneth: 254, 346  
   Richard S.: 346  
   Robert: 346  
   Robert: 346  
   Ruth Mildred: 254, 346, 440, 562  
   Stephanie Ann: 440  
   Wayne Everett: 253  
*Beckholt* -  
   Louella: 693  
*Beckman* -  
   Bob: 569  
   Charles: 569  
*Beckwith* -  
   Laura: 300  
   Lillian: 299  
*Bedra* -  
   Craig Otto: 463  
   Donald Sam: 463  
   Gary Michael: 463  
   Grace Florence: 362, 463  
   Paul: 362, 462, 463  
   Ronald Sam: 463  
   Sam Kasam: 362  
*Beebe* -  
   Bret: 677  
   Jayson Matthew: 677  
*Beeman* -  
   Becky: 522, 649  
   Elzie Wayman: 522  
   Mary: 348  
   Mary Lynn: 522, 649  
   Vicki: 522, 649  
*Behm* -  
   Ada A.: 409  
*Behren* -  
   Verna Marie: 539  
*Beidler* -  
   June: 600  
*Belculfine* -  
   Linda Sue: 681  
*Belford* -  
   Mary G. "May": 300  
*Bell* -  
   Bernard James: 333  
   Holly Susan: 435  
   Ida Lee: 285  
   Jeffrey Logan: 435

John: 435  
 John Mitchell: 435  
 Sarah: 233  
 Sylvester John: 84  
*Beller -*  
   Angela Lorraine: 695, 696  
*Belt -*  
   Janet Sue: 401  
*Beltran -*  
   Susie Evelyn: 492  
*Bemis -*  
   Amanda B. Bemis: 193  
   Kenneth: 282  
   Levi: 281  
   Willis E.: 281  
*Benasi -*  
   David Charles: 506  
   Dawn Marie: 506, 631  
   Faith: 506  
*Benavadi3 -*  
   Margret Ann: 674  
   Martin Francisco: 674  
*Bender -*  
   Bill: 551  
   Frank Amos: 305  
   Sandra Kay: 477  
*Beneche -*  
   Marlou: 541, 542  
*Benner -*  
   Arthur J.: 264, 265  
   B.K.: 357  
   Carlende: 265  
   Florence: 265  
   Gertrude: 265  
   Lauren F. "Pete": 265, 357  
*Bennett -*  
   Adam William: 562  
   Betty Carroll: 391, 523, 651  
   Bill: 492  
   Carol E.: 524  
   Charles Emerson: 274  
   Corey James: 494, 629  
   Daughter: 496  
   David Joseph: 374, 496  
   Dawn Marie: 374, 495  
   Denise Rose: 374, 496  
   Diane Cheryl: 374, 495  
   Douglas: 561  
   Dwayne Howard: 374, 496  
   Edith Nancy "Nancy": 276, 374, 497  
   Elisha Francis: 495  
   Elizabeth "Beth": 373  
   Ellis Ray: 391, 523  
   Floyd Benjamin "Red": 276, 372,  
     373, 492, 493, 628, 629  
   Floyd Corwin: 274-276  
   Floyd Palmer "Junior": 373  
   Francis Harry "Frank": 373, 494, 495  
   Francis Nicolas: 495  
   Georgia Jean: 373, 493, 628  
   Heather Ann: 496  
   Hiram Moody: 523  
   Irene May: 373, 492, 493, 628  
   James Thomas: 157  
   Jennifer Marie: 496  
   JoAnn: 373, 494, 629  
   John C.: 524  
   John Terry DR: 391, 523, 524  
   Jordan Hope: 496  
   Judith "Judy": 373  
   Lucinda Jane: 234  
   Mariea Ann: 495  
   Mary: 273  
   Melissa Marianetta: 495  
   Michael William: 495  
   Monica L.: 524  
   Monica Lynn: 561  
   Nancy Lee: 373, 493, 629  
   Neal Austin: 562  
   Patricia: 421  
   Patricia Ann: 373, 492  
   Phillip George: 373  
   Randall Dee: 561  
   Raymond Arthur: 390, 391  
   Stacey Marie: 494, 629  
   Steven M.: 524  
   Thomas H.: 157  
   Tiffany Christine: 496  
   Westley Howard: 496  
   William Allen "Bill" Jr.: 373, 493,  
     494, 629  
   William Howard "Bill": 276, 373,  
     374, 493-496, 629  
   William Howard "Billy": 494  
*Benoist -*  
   James Dale: 695  
   Paula Lea: 695  
*Benskin -*  
   Amber Dawn: 661  
   Gerggory Allen: 661  
   Greggory Allen Jr: 661  
   Kenneth Junior: 661  
   Melany Rene: 661  
*Benson -*  
   Brett: 513  
   Elizabeth: 270  
   Helen: 376  
   Jerome W.: 513  
   Tamara Margret: 513  
*Bently -*  
   Laurie Jayne: 605  
*Benton -*  
   Ethel: 309  
*Beohm -*  
   Dolores: 499  
*Berger -*  
   Tina: 614  
*Bergfeld -*  
   Connie: 611, 612  
   Francis: 611  
*Berry -*  
   Allen Dean: 345, 440  
   Caroline: 453  
   Daniel: 513  
   Dean J.: 345  
   Douglas: 440  
   Frances Jean: 345  
   Frank: 345  
   Susab Berry: 440  
   Will: 92  
   William: 440  
*Bertram -*  
   Mary: 529  
*Besingue -*  
   Clifford Frank: 307  
*Bessie -*  
   (???): 314  
*Bethard -*  
   Willam Leroy: 432  
*Betty -*  
   Unnamed: 528  
   Unnamed: 284  
*Bevee -*  
   Joyce: 608  
*Bibbo (Gerring) -*  
   Diane: 585  
*Bicknell -*  
   George Reville: 198  
*Biggerstaff -*  
   Marion: 97  
*Biggs -*  
   Bradley: 528  
   Clay: 528  
   John: 528  
   Lisa: 528  
*Bigham -*  
   Sarah: 316  
   Sarah: 327  
*Bilderbeck -*  
   Ronald James: 665  
   Ronald James Jr: 665  
*Binder -*  
   Ethel: 500  
*Bingham -*  
   Raye: 513  
*Binnek -*  
   Josephine: 441  
*Binns -*  
   Bob Stiles: 224, 297, 298  
   Cecile: 298  
   Kitty Bell: 224  
   Mabel: 298  
   Simon A.: 145, 146  
   William Henry Harrison: 146, 224,  
     297  
   Willis O.: 298  
*Birch -*  
   David: 277  
   Jane Ann: 277  
   Lynn R. Jr: 483  
   Phoebe: 279  
*Bird -*  
   Cynthia: 556  
   Dennis: 624

Edward: 624  
*Birkes* -  
 Janice Ann: 544  
*Bishop* -  
 Bradley Scott: 676  
 Lawrence Elwin: 676  
 Michael Lee: 676  
 Michael Lee #2: 676  
 Terry Lynn: 687  
*Bizich* -  
 Charlotte Louise: 647  
*Bjorge* -  
 Doris: 622  
*Blair* -  
 Mildred "Midge": 321  
*Black* -  
 Cameo Marie: 656  
 Charles: 519  
 Danny David: 402  
 David Zane: 535, 656  
 Dovey: 659  
 Essie Kathleen: 518, 640  
 George: 402  
 Irene Josephine: 421  
 Jason Zane: 656  
 Jessica Caitlyn: 533  
 John Douglas: 535, 656  
 Joshua Paul: 657  
 Kevin David: 402  
 Lawrence Mack: 517, 518  
 Linda Lou: 518  
 Linda Marie: 402, 532, 533  
 Mack: 517  
 Pamela Diane: 402, 532  
 Rachel Stauth: 656  
 Stephen Eugene: 535, 657  
 Wilbur: 535  
 William Zane: 535  
*Blackard* -  
 Donna: 686  
*Blackburn* -  
 Howard Nelson: 297  
 Joseph Howard: 297  
*Blacker* -  
 Ann: 196  
*Blake* -  
 Alexandra: 671  
 Amy Elise: 563  
 Brittany Jeane: 563  
 Caitlin Gabrielle: 563  
 Erica Ann: 563  
 Gloria Jean: 441, 563  
 Jordan Lee: 563  
 Joshua James: 563  
 Kevin James: 441, 563  
 Marcella Marie: 563  
 Marcos Richard: 563, 671  
 Megan Lynn: 563  
 Philip Lee: 441, 563  
 Richard Christopher: 441, 563, 671  
 Rusty: 497  
 Victoria Yolanda: 671  
 Willis Lee: 441  
*Blakeley* -  
 William Alan: 529  
*Blakley* -  
 Elizabeth: 153  
*Blanchard* -  
 Nellie Elizabeth: 469  
*Blanchford* -  
 James A.: 99  
*Blanke* -  
 (???): 333  
*Blankenship* -  
 Lisa Paige: 637  
 Tressie A.: 433  
*Blankey* -  
 Alveria "Bell": 334  
*Blanks* -  
 Brenda: 552  
*Blasingin* -  
 Danielle: 693  
 Ed: 693  
*Blaylock* -  
 Aus: 329  
 Delia: 329  
 Elmer A.: 329  
 Frankie Elizabeth Ann: 245, 330  
 John Alva: 329  
 John Leander: 244, 245  
 Julia Pernicey: 245  
 Lena "Lethel": 329  
 Lewis Sherman: 245, 329  
 Martha Jane: 245  
 Ross: 329  
 Sarah Alice: 245, 329, 330  
*Bledsoe* -  
 Mattie May: 469  
*Bleile* -  
 Karen L.: 486  
*Blessen* -  
 Iris Larane: 523  
*Blessing* -  
 Alexandra Marie: 531  
 Emily Sue: 531  
 James: 531  
 Nicholas James: 531  
*Blizzard* -  
 (???): 56  
 James: 74  
 James Lewis: 141  
 Ruth Elizabeth: 74  
 Silas Williard: 74, 141  
 William: 74  
*Block* -  
 Ella Mae: 666  
*Blocker* -  
 Byron Keith: 524  
 Charles Thomas: 391, 524, 652  
 Grady Spencer: 391, 524, 652  
 Horace Spencer: 391  
 Kendel Ray: 524, 652  
 Koy Dale: 524  
 Kyle Wade: 524  
 Lila Estelle: 391, 524  
 Nicole Rae: 652  
 Nola Gay: 524, 652  
 Norlynn: 524  
 Norman Keith: 391, 524  
 Sonya Kay: 524  
*Bloomfield* -  
 Beatrice: 249  
 William: 249  
*Blosch* -  
 Edwin Paul: 461  
*Blundell* -  
 Mary Helen: 574  
*Blunt* -  
 Angela Lynn: 451, 573, 574  
*Boan* -  
 Allen W.: 348  
*Boardman* -  
 Ardis: 461  
 Herbert Dean: 461  
 Janet Marie: 461, 580, 673  
 Larry Dean: 461, 580, 581  
 Laura Lee: 581  
 Lemuel: 461  
 Lynne Marie: 581  
 Richard Lee: 461  
 Sandra Sue "Sandy": 461, 581  
 Sandy: 461  
 Tracy Lynn: 580  
*Boatman* -  
 Mary Ann: 660  
 Ralph: 660  
*Bobbitt* -  
 Rebecca "Thomas": 62  
*Bobbo* -  
 John: 585  
*Bockenstedt* -  
 Susie: 460  
*Boettner* -  
 Alexander Todd "Alex": 628  
 Lewis: 628  
 Todd Lewis: 628  
*Boger* -  
 Esther: 666  
*Boggess* -  
 John: 199  
*Bohnsack* -  
 Dorothy Jean: 472, 473  
 Roland Nmi: 472  
*Bohonek* -  
 Francis: 628  
 Sean Ann: 628  
*Boies* -  
 Gaylord: 580  
 Marjorie Leta: 580, 581  
*Boley* -  
 Mariam: 234  
*Bolles* -  
 Eliza: 177

*Bolsinger* -  
 Charles C.: 205, 281  
 Fred: 281  
 John B.: 205  
 Maxwell D.: 205

*Boltin* -  
 Richard: 552

*Bolton* -  
 William: 303

*Bonczkowski* -  
 Rosemary Ann: 660

*Bond* -  
 Susan E.: 252  
 Treasa: 666

*Bondy* -  
 (???): 346  
 Diane Kay: 441, 562  
 Eldon Derrell: 346, 440, 441, 562  
 Janet Ruth: 441, 562  
 John: 346  
 John Joseph: 346

*Bone* -  
 Bradley George: 544  
 George Brian: 418  
 George Isaac: 418  
 John William: 418, 544  
 Margaret Ann: 418

*Bonney* -  
 Everette #1: 623  
 Everette #2: 623

*Bonnie* -  
 Unnamed: 393  
 Unnamed: 393

*Book* -  
 Belle: 326  
 Belle: 327  
 Durwood L.: 431  
 Hearl D.: 326  
 Hearl D.: 327  
 Henry: 326  
 Infant: 327  
 James Henry: 327, 431  
 James Henry Jr: 431  
 Laverne: 431  
 Margaret: 316  
 William E.: 327  
 William E. "Lee": 326  
 William M.: 431

*Boone* -  
 Greg: 448, 568  
 Helen: 591  
 Jed: 568  
 Kate: 568  
 Lynn: 568  
 Matthew: 568  
 Sheldon: 448  
 Steven: 448, 568  
 Wesley: 568

*Border* -  
 Unnamed: 325  
 ???: 324

Juanita: 432

*Borichex* -  
 Gertrude "Gertie": 334

*Boss* -  
 Shirley Mae: 450

*Boswell* -  
 James: 323  
 James R.: 323  
 Mary Abbie: 300

*Bottdorff* -  
 Betty Lynn: 654

*Bottorff* -  
 Lweis: 141  
 Rebecca: 141

*Boudeax* -  
 Rita: 599

*Bouley* -  
 Joyce Mayona: 509

*Boulware* -  
 Ricky W.: 639

*Bowe* -  
 Tammy: 606

*Bowen* -  
 Boyd: 407  
 Elijah: 219  
 Katherine Narcissa: 219

*Bowers* -  
 Albert Ray: 395  
 Alva Franklin: 287, 395  
 Alva William: 395  
 George Alva: 215, 287, 395  
 Howard Marvin: 287, 395  
 Howard Marvin: 395  
 Jimmy Lee Franklin: 395  
 Joan Elizabeth: 395  
 John Irvine: 395  
 Junita May: 395  
 Mae Jane: 395  
 Margaret Elaine: 395  
 Phillip: 215  
 Ralph Edwin: 287, 395  
 Thelma Marie: 395  
 Wayne: 395

*Bowery* -  
 Unnamed: 550

*Bowles* -  
 Charles Richard Jr: 643

*Bowman* -  
 Agnes: 396  
 Carl: 303  
 Jean: 286

*Box* -  
 Robert: 403

*Boyce* -  
 Martha Helen: 466

*Boyd* -  
 A.: 640  
 Alva Jean: 640  
 Bill O.: 663  
 Daniel: 663  
 Emily: 220

Quentin: 663  
 Sarah: 155

*Boyer* -  
 Otha W: 250

*Boyle* -  
 Elizabeth: 220  
 Evalou N.: 322  
 Florence: 322, 426, 551  
 Leona: 322, 426, 551  
 Minnie: 322  
 Orpha: 322  
 Starkey Alfonso "Fonzo": 321

*Boylr* -  
 Bertha: 322, 426, 551

*Brackley* -  
 Heather Andrea: 571

*Bradburn* -  
 Lillian Virginia: 342  
 Louis: 342

*Bradfield* -  
 Patricia Ann: 486

*Bradford* -  
 Elizabeth: 159, 160, 243, 244

*Bradley* -  
 Brandon: 625  
 Donald: 625  
 Edward: 383  
 Hiram: 72  
 Karen: 505  
 Martin John "Marty": 625  
 Nancy: 174  
 Nathan: 625

*Bradney* -  
 Clarissa Jane: 261  
 John W.: 261

*Bradow* -  
 Harold A.: 296

*Bradshaw* -  
 E.: 92

*Bradt* -  
 Edith: 441

*Brady* -  
 Austin Michael Paul Brady: 685  
 Jeremy John: 685  
 Lloyd Bernard: 685

*Bramall* -  
 Polly Ann: 639, 640

*Bramlett* -  
 Johnny Ray: 650

*Brammel* -  
 Maxine: 415

*Branch* -  
 Cynthia Lee: 647

*Brand* -  
 Dennis: 398

*Brandes* -  
 George: 367  
 Sarah Jane: 367

*Brandon* -  
 Alexander: 87

- Eliza A.: 88  
 Mary J.: 87  
 Squire: 87  
 Walter: 87  
 William: 87
- Brandt* -
- John C.: 467  
 Ruth Alma (Maxfield): 467, 468
- Brauer* -
- Caroline Marcela: 392  
 Eugene Richard: 393  
 Jacob: 392  
 John Frederick: 392  
 John Frederick Jr: 393  
 Katharine Beatrice: 393
- Brengle* -
- Clyde: 635
- Bredeson* -
- (???): 392  
 Ingrid: 392
- Breitbach* -
- Jeff: 492
- Bremer* -
- John: 681
- Bremseth* -
- Arden Sanford: 630  
 Joshua Eric: 631  
 Mark John: 630, 631
- Brengle* -
- Aaron: 685  
 Angela: 685  
 Heather: 685  
 John Keith: 635, 685  
 John William: 635  
 Kenneth William: 635  
 Nathanel: 685  
 Randall Lee: 635, 685  
 Thaddeus: 685
- Brewer* -
- Cathy: 603  
 Jane: 140
- Brewster* -
- Angela Rae: 600  
 Austin Taylor: 682  
 Carrie Anne: 650  
 Connie Marie: 600  
 Devin Michael: 683  
 Ellen Marie: 474, 599, 682  
 George: 474  
 Harley Arthur: 650  
 Hiriam: 473  
 Irvin Ray "Jack": 473, 474  
 Jacqueline May "Jackie": 474, 598, 682  
 Jason Lamar: 599  
 John Hiriam: 474  
 Lance Richard: 474, 599, 600, 682  
 Lane Ray #1: 474, 599, 682, 697  
 Lane Ray Jack: 599  
 Larry Gene: 599  
 Larry Gene: 474, 599
- Linda Lou: 474, 600, 683  
 Lorrie Ramona: 599  
 Mariane Renee: 599, 682, 697  
 Michael Alexander: 600, 682  
 Patrica Ann: 474, 598, 681  
 Richard Todd: 600  
 Thersa Marie Emmert: 599
- Brice* -
- Jessie: 302  
 Wesley: 302
- Brickle* -
- Carole: 625
- Bridgewater* -
- Mary Eloise: 449  
 Raymond O.: 449
- Bries* -
- Brenda Joyce: 498, 499  
 Donald: 498
- Briggman* -
- Minnie: 365
- Briggs* -
- Barbara: 339  
 Dick: 339  
 Emmet Burford: 339  
 Gladys: 339  
 Helen: 339  
 Henry: 339  
 Herbert: 339  
 Jim: 339  
 Lenore: 339  
 Leonard: 339  
 Mary: 102  
 Mildred: 339  
 Robert: 339  
 Robert: 339
- Bright* -
- Alonzo: 304
- Bristol* -
- H. D.: 120
- Britton* -
- Pheby: 241, 242
- Brod* -
- Richard: 548
- Broderick* -
- Regina: 493
- Broer* -
- Gertrude L.: 569
- Brogg* -
- Edith: 298  
 Grace: 298  
 Richard Lewis: 298
- Broiles* -
- Nancy: 150
- Brokus (Engling)* -
- Tonya Ann: 603
- Brokus* -
- Mike: 603
- Brommer* -
- Earl Frederick: 290
- Bronson* -
- Ed: 306
- Broody* -
- Renin Robert: 543  
 Robert George: 543
- Brookman* -
- Alfred Omonual: 552, 666  
 Cloia Lurina: 427  
 Cora: 427  
 Dale Marshall: 432  
 Henry Leroy: 427  
 Irvin Christopher: 427  
 James: 552  
 John Everett: 427  
 Kent: 666  
 Kevin: 666  
 Leslie Omonuel: 427, 552, 666  
 Lucille Almentia: 427  
 Neomri Omonuel: 427  
 Norma Ethel: 427  
 Norma Irene: 552  
 Oakly: 552  
 Sarah Florence: 427  
 Stanley: 552  
 William Paul: 427
- Brooks* -
- Unnamed: 231  
 Crystal Ann: 611  
 Esther Susanna: 175  
 Frank: 537  
 James Hollis: 611  
 James Hollis Jr.: 611  
 James Willson: 357  
 Miller Roads #1: 357, 358  
 Miller Roads #2: 358, 455, 577  
 Patricia May: 455, 577  
 Peter Edwin: 455  
 Ruth Mildred: 537, 538  
 Susan Elizabeth: 455
- Browning* -
- C. P. Dr: 88
- Brown* -
- Unnamed: 549  
 (???): 170  
 (???): 379  
 (???): 525  
 Addie: 179  
 Alfred: 110, 181, 257, 352, 453, 575  
 Alfred Carl: 257, 352, 453, 575  
 Alfred M.: 181  
 Amanda: 180  
 Ann: 115, 117  
 Aud Wilson: 352, 453, 575  
 Bell: 180  
 Charles: 181  
 Clifton: 567  
 Donna: 340  
 Edith "Addie": 180  
 Edna: 257  
 Ella Christine: 352  
 Gerald Dean: 344  
 Gordon Alan: 544  
 Gordon Freeman: 544  
 Henry: 109, 110



Henry: 180  
 Isabela "Belle": 110, 181, 182  
 James Bronson: 575  
 James G.: 180  
 James Lewis: 110, 180  
 Jerome Laramie: 110  
 Jesse: 199, 200  
 Jessie: 257  
 Jewel: 325  
 Kathleen Marie: 352  
 Lloyd G.: 332  
 Lois J.: 344  
 Lovisa J.: 200  
 Lydia Rebekah: 404  
 Margaret Louise: 352  
 Marion: 181  
 Marion Everett: 257  
 Martha: 181  
 Martha Ella: 257  
 Mary B.: 180  
 Mary McKee: 110  
 Mildred Elna: 352  
 Minnie: 346  
 Mr: 304  
 Nancy Anne: 398  
 Olin Sanders: 342  
 Olin Wheeler: 342, 438, 560  
 Paul Edward: 453, 575  
 Pere: 200  
 Phebe: 110, 182  
 Phillis: 437  
 Randy Lee: 453, 575  
 Reagon Sidney: 560  
 Richard Allen: 398  
 Richard Morrison: 398  
 Rosa: 180  
 Royal: 199  
 Samuel: 180, 181  
 Sara Lynn: 438, 560  
 Scott Sterling: 438, 560  
 Susan Angela: 544  
 Tally Rad: 567  
 Tangee M.: 567  
 Tazewell: 179, 180  
 Theola: 623  
 Tracy Gail: 575  
 Travis Austin: 575  
 Vincent: 110, 179  
 Wesley Hardin: 575  
 William Henry: 110  
 William Henry: 181, 257, 352, 453, 575  
 William Roy: 257  
 Wilson Edward "Fuzzy": 257

*Browning -*  
 Emily: 88  
 Laura B.: 136

*Broyles -*  
 Minnie Belle: 246, 318

*Bruce -*  
 Robert: 552  
 Robert Bruce: 552

*Brumley -*  
 Michael Edward: 646  
 Stephen Terrell: 646  
 Susan Nicloe: 646

*Brunk -*  
 Sarah: 180

*Bruno -*  
 Keith Ronald: 696  
 Makyla Jane: 696

*Brunson -*  
 Semer Dennis: 280  
 Susan Ann: 280

*Brunton -*  
 Edna: 306

*Bruse -*  
 Steven Wilbert: 623  
 Wilbert: 623

*Bryan -*  
 Red: 556

*Bryant -*  
 Doris: 644  
 Green L.: 136  
 Jerome B.: 135, 136  
 Shirley Jane: 543

*Buchanan -*  
 Dorothy: 309

*Buchmayer -*  
 Lisa Marie: 511

*Buchta -*  
 Lara Katrya: 645  
 Samuel Garrett: 645  
 Thomas Michael: 645

*Buckingham -*  
 Myrtle: 233

*Buchman -*  
 Frank: 339  
 Honor Glyn: 339

*Budde -*  
 Ruth: 683

*Buening -*  
 Christine: 657

*Bueno -*  
 Jeniffer Renee: 607  
 Roy Flores: 607

*Buffaloe -*  
 Christopher Alan: 663  
 David Allen: 662, 663

*Bullock -*  
 Jack: 436  
 James Nathannel: 300  
 Laura Ann: 300

*Bumpus -*  
 Absolum: 313  
 Amanda: 313  
 Barbara: 555  
 Barbara Nadine: 431  
 Cora Alice: 314  
 Dale William: 555  
 Dorothea Amanda: 555  
 Ecelyn Irene: 555

Frances Lorene: 555  
 Frederick Earl: 555  
 George Earl: 431, 555  
 Howard Harlton: 431  
 Kathryn Ann: 555  
 Larry: 555  
 Martin Lowell: 555  
 Nancy Jean: 555  
 Neal: 431, 555  
 Nelson: 431  
 Omar Owen: 431  
 Oren: 431, 555  
 Pettus: 431  
 Ralph: 431, 555  
 Richard: 314  
 Richard: 324  
 Richard: 431  
 Richard Cornelius: 555  
 Robert Lee: 431  
 Robert McDonald: 555  
 Roberta: 555  
 Rosa May: 323, 324  
 Ruth: 431  
 Wanda Lee: 555  
 William Dean: 431, 555  
 William Samuel: 431

*Bunch -*  
 Kate May: 289

*Bunts -*  
 Alisha Kay: 609  
 Caroline June: 367, 476, 606  
 Dakota John: 606  
 Della Sue: 477  
 Delores: 608  
 Dennis #1: 477, 608  
 Dennis #2: 608  
 Emery Herman #1: 367, 476, 477  
 Emery Herman #2: 477  
 Georgia May: 367, 476, 606  
 Gloria Jane: 368, 478, 610  
 Harmon Martin: 367  
 Henry Wesley #1: 367, 476, 606, 607  
 Henry Wesley #2: 476, 606  
 Henry Wesley III: 606  
 Janet Pearl: 476, 607  
 Jennie Lee: 367, 476, 607, 608  
 Joetta Sue: 476, 606, 607  
 John Harmon "Johnny" #1: 368, 478, 610  
 John Harmon #2: 478, 610  
 Katherine Margret: 367, 478, 610  
 Katrina Kay: 609  
 Kenneth Kelly: 477  
 Kerry Lee: 477, 609  
 Kevin Karl #1: 477, 608, 609  
 Kevin Karl #2: 609  
 Kevonn K.: 610  
 Leona Ruth: 367, 475, 604-606  
 Mary Josephine: 476, 607  
 Mickey Ann: 367  
 Micki Ann: 478  
 Patricia Louise: 477, 608

- Paul: 608  
Perry: 477  
Reuben Wesley: 367  
Robin: 477, 608  
Sarah Delores "Sally": 367, 477, 610  
Stacy Kay: 609  
Valerie Ann: 476, 607  
Viola Virginia: 367, 477, 609  
William: 608  
William Patrick "Bill": 367, 477, 608, 609
- Buol* -  
Jennifer L.: 620, 621
- Burbridge* -  
Charity Matilda: 197, 198
- Burcham* -  
(???): 346
- Burden* -  
Delores Jean: 443
- Burdges* -  
Birdie: 210
- Burds* -  
Dennis: 624  
Edward: 624  
Emily: 624
- Burgess* -  
Elizabeth Ann: 399  
Gary Carlyle: 399  
Iva Jean "Jean": 465  
Melville Carlyle: 399
- Burgesser* -  
Franklin W.: 187  
Fred: 262  
George Sr: 187  
John: 187, 262  
Quincy: 187
- Burkoff* -  
Elsie: 487
- Burney* -  
Aaron Neal: 534  
Clayton: 534, 656  
Don: 534  
Douglas: 656  
Justin: 656  
Justin: 656  
Kyle: 656  
Mike: 534, 656  
Tammy: 534, 656
- Burns* -  
Archie Edward: 417  
Ellen Louise: 544  
Harry Wayne: 417  
Marilyn Frances: 417  
Paula Jeanne: 544  
Robert Edward: 418, 543, 544
- Burr* -  
Chloe: 71
- Burrell* -  
Charles David: 542, 663  
Deborah Ellen: 542  
Julia Louise: 542
- Kathleen Ann: 663  
Warren Edgar: 542
- Burt* -  
Hugh V. #1: 460  
Hugh V. #2: 460
- Burton* -  
Allen: 244  
Emma: 286  
Freeda: 552  
Martha C.: 167, 168
- Busby* -  
Daniel: 540  
Norma Jean: 540  
Phyllis: 540  
Si: 540  
Thomas: 540
- Bush* -  
Amber Lynn: 603  
Barbara Marie: 234  
Hailey Jeanne: 500  
Harley Louis #1: 475, 500  
Harley Louis #2: 475, 500, 603  
Jason Lee: 603  
Joseph: 475  
Joseph John: 475, 603  
Joshua Michael: 603  
Michael L.: 569  
Rose Marie: 475  
Sandra Lee: 475, 603  
Sara J.: 569  
Tina Marie: 665
- Bustin* -  
Unnamed: 426
- Butcher* -  
Joline Oranell: 395
- Butler* -  
Clayton Henry: 595  
Elizabeth M.: 85  
Florence: 226  
Suzanne Michele: 595
- Butteris* -  
Allen L.: 627  
Colton A.: 627  
Jessica L.: 627  
Laddie: 627  
Whitney L.: 627
- Butters* -  
April Ann: 589  
Ashley: 678  
Autumn: 589  
Brandon Loube: 678  
Darlene Joanne: 469, 589  
Dawn Lynn: 589, 677  
Edgar Raymond: 468, 469  
Elmay Noemi: 589  
Frances Elizabeth: 589, 678  
Kathy Louise: 469, 589, 590  
Mary Elizabeth: 589, 678  
Patrica Evelyn: 469  
Raymond Allen: 589, 678  
Raymond Allen #2: 678  
Rita Ann: 469, 589, 678
- Robert Allen: 469, 589, 678  
Ronald Wesley "Butch": 469, 588, 589, 677  
Rose Naomi: 469, 588, 676, 677  
Shawn Marie: 589, 677  
Shirley Kay: 469
- C* -  
Marian, Dixon: 254, 346
- Cain* -  
Unnamed: 299  
Betty Jane: 647  
Maxine: 522  
Milton: 152  
Milton Dr: 233
- Caiham* -  
Arnold: 598  
Gretchen Leone: 598  
Hanni Ruthann: 598  
Joel Gustave: 598  
Joshua Michael: 598  
Michael: 598
- Cajigas* -  
Elizabeth: 646
- Calentine* -  
Marcy Ann: 691
- Caley* -  
Tyler Macdavid: 572  
Wendy: 572
- Calkins* -  
Nancy: 86
- Callaway* -  
Betty Janelle: 435
- Calvert* -  
Dukes: 394  
Nancy: 541  
Ruby: 396  
Ruth: 58
- Camp* -  
Dorothy A.: 596  
Nancy: 693
- Campbell* -  
Unnamed: 128  
Aramanus Lyle: 435  
Beatrice Victoria: 443  
Bertha Mae: 317  
Billie Arlene: 542  
David: 210, 211  
Earl Raymond: 443  
Eliza Jane: 147  
Harrison: 147, 148  
Irene Elizabeth: 435  
Jeremy: 624  
John: 624  
John William: 624  
Joseph: 81  
Joseph Marion: 317  
Kenneth: 231  
Lewis C.: 247  
Lillian A.: 317  
Lois E.: 317  
Louisa J.: 158

Mary: 82, 148  
 Massy Ann: 148  
 Nancy: 147  
 Robert: 78  
 Robert: 81, 82  
 Robert: 147  
 Samuel A.: 82, 147  
 Thomas: 79  
 Tressie: 435  
 Walter: 211  
 William: 624  
 William: 147

*Cannon* -  
 Colleen: 593, 594  
 Paul John: 593

*Canterbury* -  
 Jean Cecelia: 545  
 Virginia: 556

*Cantwell* -  
 Edward William: 349  
 Elaine: 349, 446  
 Louis Edward: 349

*Carach* -  
 Andrew: 558  
 Carolyn Irene: 558, 670  
 Joseph Andrew: 558

*Cardle* -  
 Lemuel H.: 165

*Cardona* -  
 Antonio: 584  
 Francea: 584

*Carey* -  
 James Henry: 439, 440

*Carlock* -  
 Esther: 587

*Carlson* -  
 Allie Lee: 655  
 Jordan Rae: 655  
 Mike: 655  
 Patricia Rose: 661  
 Rena Rachelle: 618

*Carmack* -  
 Sandra Gay: 638

*Carmine* -  
 Kathleen Joan: 404

*Carnaby* -  
 Mary Jane: 601

*Carnahan* -  
 Caitlin Marie: 679  
 Frank Max: 591  
 Jaimie: 591  
 Jeffrey James: 591, 679  
 Jim Ernest: 591

*Carnegie* -  
 Dale: 289

*Caroline* -  
 Unnamed: 412

*Caroline(???)* -  
 Emily: 82, 83

*Carpenter* -  
 Cuthbert R.: 256

Eugene: 191  
 Ida Mae: 256  
 Jackson: 191  
 John A.: 191

*Carr* -  
 Al: 604  
 Bole: 688  
 Charles Bent: 147  
 Glenn: 688  
 Hazel Elizabeth: 378, 510  
 Shirley Mae: 553  
 Tammie Sue: 604

*Carrell* -  
 John David: 542  
 Kimberly Lynn: 686  
 Rhett Cameron: 542  
 Robert: 686

*Carrie* -  
 Unnamed: 308

*Carroll* -  
 Ephraim: 210  
 Ginnie: 210  
 Jimmie: 210  
 John: 210  
 Johnie: 210  
 Lorena Hyscianth: 429  
 Mickie Jay: 618  
 Tabitha Crowftodr: 316

*Carrothers* -  
 Brandy Michelle: 689  
 Kim Ellen: 643  
 Robert Joe: 643  
 Robert Steven: 643, 689  
 Scott Alan: 643

*Carrwell* -  
 Frances Mae: 251, 252

*Carter* -  
 Arthur Leroy: 492  
 Charlotte: 628  
 Lisa DeAnne: 697  
 Lucretia "Lou": 325, 326  
 Lucretia "Lou" Maude: 326, 327  
 Naomi: 92  
 Reginal Leon: 492

*Casebier* -  
 Absalom Burdine: 85, 151, 229-232,  
 304-311, 408-415, 417, 541-  
 543, 663  
 Absalom Burdine: 151, 229, 230,  
 304, 408  
 Absolom N.: 152  
 Ada M.: 231  
 Elaine Ann: 409, 541  
 Alan Neil: 411  
 Albert: 151  
 Albert L.: 151, 232, 310, 408  
 Alfred: 153  
 Allace: 153  
 Allen: 231  
 Allen: 409  
 Allen Clarence: 231  
 Allen Lee: 233

Alpha Guy: 309, 413  
 Alpha Velma: 307  
 Amanda Catherine: 152  
 Amos Albert: 231, 309, 411  
 Amos Jack: 309, 411  
 Amy Lou: 541  
 Archie Berry: 304  
 Artie: 232, 310, 311, 408  
 Austin Eugene: 310, 413, 543  
 Avalin: 409, 541, 663  
 Barbara: 309  
 Barbara Pamela: 150, 151, 229, 230  
 Berdie Grace: 230, 307  
 Bernard Allan: 409  
 Bessie Adele: 231, 308  
 Betty Allyce: 310, 413, 543  
 Bonnie: 309  
 Bradley Doerr: 541  
 Brian Edward: 542  
 Brooke Leilani: 414  
 Cale: 308  
 Calvin: 309  
 Carol Kathryn: 310, 414  
 Carole Lee: 409, 541  
 Catherine: 151, 229, 230, 305, 408,  
 415-417, 540  
 Catherine Crissy: 85, 150, 229, 303  
 Catherine Mollie: 663  
 Cecil: 409, 541  
 Charles Edgar: 233  
 Charles Everett: 151, 232  
 Charles Green: 152, 233, 312  
 Chenoa Renee: 414  
 Chloe: 84, 148, 225, 226, 299, 300,  
 403, 404, 535  
 Christine Gail: 411  
 Clifford C.: 233  
 Clyde: 304  
 Constance: 409, 541  
 Dale: 309  
 Dale: 306  
 Dan: 309  
 Darlyn Jean: 542  
 Dau.: 305  
 Dau.: 411  
 Daughter: 150  
 David: 154  
 David: 151  
 David: 84, 85, 148, 150-152, 154,  
 229-233, 303-312, 408-417,  
 540-543, 663  
 David: 151  
 David: 152  
 David Jackson: 85, 152, 232, 233,  
 311  
 David Jackson: 151, 231, 309, 310,  
 411-415, 542, 543  
 Delpha: 306  
 Demerius: 152  
 Denise: 541  
 Dennis Gene: 409, 541, 542  
 Diana Sue: 410  
 Diane LaVonne: 413

Donald Eugene: 306, 410  
 Dora: 151  
 Dora: 151  
 Dorothy: 309  
 Earl Leonard: 306, 410  
 Edith Laverne: 309  
 Edna Ruth: 232  
 Edwin: 308  
 Edwin: 231, 308  
 Effie Nell: 310, 414, 543  
 Eldridge Gerry: 230  
 Eliza A.: 154  
 Elizabeth: 151  
 Elizabeth S. "Betsey": 85, 151, 152, 154  
 Ella: 233  
 Ellen May: 152  
 Elmer: 306  
 Elton: 306  
 Elvin (Alvin) Whitefield: 231  
 Ernest: 306  
 Ernest Noble: 230, 307, 410, 542, 663  
 Essie Eunice: 231, 310  
 Esther Fern: 233  
 Ethel May: 231  
 Eugene Elmer: 230  
 Eva Belle: 151, 232, 311, 417  
 Evelyn: 306  
 Frank Arthur: 152, 233, 311  
 Frank Pearla: 229, 304  
 Frederick: 312  
 Frederick: 58, 59  
 George Edward: 308, 411  
 George Marshall: 233  
 George Washington: 231, 308  
 Grace: 308  
 Grace Beatrice: 232  
 Guy Orvis: 231, 309, 413, 414, 543  
 Gwendolyn Ann: 411  
 Harlan Ernest: 307, 410, 542, 663  
 Harriett Elizabeth: 230  
 Harry: 306, 409  
 Harry jr: 409  
 Heather Dawn: 414  
 Helen: 306  
 Helen Alene: 308  
 Henry: 151  
 Henry G.: 151, 231  
 Henry Nelson: 230, 306, 409  
 Herbert Charles: 306, 409, 541, 663  
 Hildred: 233  
 Hiram Simmons: 85  
 Homer Calvin: 231, 309  
 Hope Diane: 414  
 Ida: 230  
 Ida May: 151, 232, 311  
 Ila Mamie: 231, 309, 412, 413, 542  
 Infant: 229  
 Ira Burdine: 229  
 Irene: 308  
 Irene: 233  
 Iris (Inise?) Elsa: 230, 307, 410  
 Irvin: 308  
 Izetta: 409  
 Jack Alan: 310, 414  
 James Dudley: 231, 309, 411, 412  
 Jane Eileen: 310, 414  
 Janice Grace: 410  
 Jennifer Lynn: 663  
 Jerry Lee: 541, 663  
 Jerry Wayne: 663  
 Jessamine: 233, 311  
 Jessie May: 231, 308  
 Jill Ellen: 541  
 Jimmy Sue: 310, 414  
 Joe: 304  
 John: 233  
 John: 306  
 John: 151, 230, 231  
 John Arthur: 233  
 John Ezra: 152, 232, 311  
 John Fremont: 230  
 John Geary: 153  
 Jonathan: 152  
 Jonathan Chenoweth: 85, 150, 151, 229, 230, 305, 408, 415-417, 540  
 Joseph Milton: 306, 409, 541  
 Josephine Bonaparte: 231, 308  
 Joshua Carman: 154  
 Laverne: 309  
 Lena: 308  
 Lena Irene: 231  
 Leonard Nelson: 307, 308  
 Lisa Ann: 543  
 Loran: 308  
 Louis: 306  
 Louis Dudley: 151, 230, 305-307, 409, 410, 541, 542, 663  
 Louis Jacob: 307, 410, 542  
 Louis Ralph: 230, 306  
 Louisa Jane: 150  
 Lucinda: 150  
 Lulu Maude: 230  
 Lulu Omy: 229, 304  
 Lynette Jean: 543  
 Mabel Grace: 232  
 Madison: 151  
 Madison: 151  
 Maggy: 233  
 Mahala: 85, 152  
 Malinda (Matilda?): 151  
 Mandy: 233, 311  
 Margaret Elizabeth: 152  
 Margaret Maxine: 309, 412  
 Maria: 151  
 Marilyn Jo: 411  
 Marjorie: 312  
 Marjorie Elizabeth: 151, 230, 307, 411, 542, 663  
 Marjorie Katie: 231, 309  
 Martha: 306  
 Martha: 233  
 Marvin: 306, 409, 541  
 Mary: 306  
 Mary: 152  
 Mary "Po;;y": 150, 229, 305  
 Mary Bell: 232, 310, 415  
 Mary Emiline: 230, 305, 306, 409  
 Mary Frances: 307  
 Maryetta: 229  
 Merrill Victor: 409  
 Mettie: 229  
 Michael Dean: 541  
 Michael Eugene: 413, 543  
 Milton Doerr: 409, 541  
 Moses: 152  
 Muriel Ellen: 233  
 Myrtle: 304  
 Neiles N.: 154  
 Nell Mae: 233  
 Nellie: 231  
 Nellie Elizabeth: 232, 310, 415  
 Noah Otis: 229  
 Nora E.: 231  
 Patricia Maxine: 413  
 Phyllis Charlene: 307, 410, 411  
 Ramson: 307  
 Reda Elnor: 307  
 Richard Louis: 410, 542  
 Robert: 309  
 Robert Burdine: 231, 307, 411  
 Robert Virgil: 308  
 Roberta Lee: 410, 542  
 Robin Lee: 542, 663  
 Ronald LeRoy: 409  
 Rosetta: 229, 304, 408  
 Roy Louis: 306, 409  
 Ruth: 231  
 Ruth Pauline: 232  
 Samuel Bristow: 85, 152, 233, 312  
 Samuel F.: 153  
 Samuel Orr: 233, 312  
 Sarah "Sadie": 231, 310, 414, 415  
 Scott Noble: 410, 542, 663  
 Sherman Erickson: 233  
 Simeon G.: 154  
 Son: 304, 305  
 Son: 305  
 Son: 305  
 Sophia Eleanor: 231, 308  
 Stephanie Ann: 663  
 Stephen Kenneth: 542  
 Thelma Faye: 309, 411  
 Thomas Roscoe: 230, 306, 410  
 Vada: 304  
 Vern (Robert?): 232  
 Verne: 306  
 Victor: 306  
 Waldron: 409  
 Walter Victor: 230, 306, 409, 541  
 Wanda LaVonne: 310, 413, 414  
 Whitfield: 151  
 Whitfield Collins: 151, 231, 307-309, 411  
 William: 84  
 William: 306  
 William Albert: 230, 306, 409, 541,

- William Edward: 231  
 William Harrison: 229, 304  
 William Nelson: 152  
 Zelpha: 409  
 Zola Marie: 310, 413
- Casey* -  
 Charles: 548  
 Marion Katherine: 376  
 Mary: 407  
 Mickey Eugene: 548  
 Randall "Randy" Charles: 548  
 Richard "Ricky" Dean: 548  
 Tammy Regina: 548
- Cassbolt* -  
 Susan Ames: 251
- Cassity* -  
 Amanda: 91  
 America: 91  
 Andrew: 91  
 Armstrong: 91  
 Armstrong R.: 90  
 Dortha: 91  
 Isaac: 90  
 James: 91  
 James Ira: 158  
 John A.: 90  
 Manera: 91  
 Mary I.: 91  
 Peter Trumbo: 91  
 W. Harrison: 90, 157  
 William J.: 91  
 William T.: 90
- Casteel* -  
 Eva: 257, 258
- Castiglione* -  
 Amy Juliet: 640  
 Mark Paul: 640  
 Paul Alfred: 640
- Castleberry* -  
 Terry Lynn: 529
- Cater* -  
 John: 91
- Cates* -  
 Susan: 246
- Catron* -  
 J. W.: 433
- Caulfield* -  
 Amanda: 152  
 Elizabeth: 152  
 Greene: 152  
 James: 152  
 Joseph: 152  
 Louisa: 152  
 Owen: 152  
 Owen: 152
- Causey* -  
 Dallas E.: 430
- Cave* -  
 Unnamed: 298
- Cawood* -  
 Ann: 46, 47  
 Stephen B. #: 46
- Caywood* -  
 Bruce: 348
- Cecilia* -  
 Unnamed: 671
- Chaffin* -  
 Amos: 159  
 James: 159  
 James: 159  
 Jefferson: 159, 240  
 John A.: 240  
 Joseph: 159  
 Mary Louise: 417  
 Nancy Fagan: 161  
 Newton: 240  
 William A.: 240
- Chalk* -  
 Earl: 268  
 George C.: 199  
 Harry G.: 199, 267, 268  
 Marguerite M.: 268
- Challis* -  
 Joe (Schalles?): 231
- Chamblee* -  
 Cynthia Diane: 694  
 Troy: 694
- Champion* -  
 Karen: 609  
 Marvin: 609
- Chance* -  
 Amy: 284, 391, 525, 652  
 Anita Sue: 391, 525  
 Daniel Morton: 284  
 Edna Bonnie: 284, 391, 525, 653  
 Frances May: 284, 391, 525, 652  
 George Lee: 284  
 James Morton: 284, 391, 525  
 Lucy: 284  
 Marilyn Ruth: 391, 525  
 Walter David: 284
- Chandley* -  
 Charlotte Ann: 556
- Chaney* -  
 Deanna: 502
- Chapman* -  
 Anna M.: 170  
 Newton: 190
- Chappell* -  
 Bethany De Ann: 654  
 Hiram Neal: 354  
 Homer Charles: 654  
 Jan K.: 354  
 Jeremiah Charles: 654  
 Levi Daniel: 654  
 Sharon Edith: 354
- Charlene* -  
 Unnamed: 356
- Charles* -  
 Steven, Jr. Price: 593  
 Steven, Sr Price: 592, 593
- Charlotte* -  
 Unnamed: 292  
 Unnamed: 68
- Chase* -  
 Caroline: 370
- Chasteen* -  
 Unnamed: 325  
 ???: 324
- Cheney* -  
 Judy: 489
- Chennerworth* -  
 William: 58
- Chenoweth* -  
 Amos: 84  
 Catherine Crissy: 58, 84, 148, 150-152, 225, 226, 229-233, 299, 300, 303-312, 403, 404, 408-417, 535, 540-543, 663  
 Chloe: 84  
 Chloe: 59, 86, 151, 154, 235, 312, 313, 418, 419, 544, 545, 664  
 Columbus: 84  
 Cynthia Ann: 153, 233  
 Daniel: 85  
 David Jackson: 58  
 Delilah Ann: 228, 229  
 Delilia "Delisha": 58, 59  
 Elizabeth: 154  
 Elizabeth: 84  
 Elizabeth: 153, 233, 312  
 Elizabeth "Betsy": 58, 84, 85, 148, 154, 229  
 Elizabeth M.: 85, 153, 234, 312, 417, 418, 543, 544  
 Gideon: 85  
 Gideon: 153  
 Isabella Jane: 123  
 James: 58  
 James: 153  
 James H.: 153  
 James Hackley: 228  
 John: 58  
 John Foster: 123  
 John W.: 85  
 Jonathan: 543  
 Jonathan: 58, 148  
 Jonathan #3: 85, 153, 233, 312  
 Jonathan B.: 153  
 Jonathan Jr: 58, 84, 149, 150, 226-228, 300-303, 404-408, 535-540, 657-663, 691-697  
 Joshua Carman: 58  
 Liddy: 153  
 Martha "Patsy": 84  
 Mary: 84, 150, 228  
 Mary: 149  
 Mercy: 153  
 Michael: 543  
 Miles: 149  
 Nancy: 85  
 Nancy C.: 153  
 Orrell: 312

- Pamela J.: 153  
Peggy: 84  
Rachel: 84, 149, 226, 227, 300, 404, 535  
Samuel: 85  
Samuel: 153  
Samuel Bristow: 58, 85, 153, 233, 234, 312, 417, 418, 543, 544  
Sarah: 59, 85  
Sarah: 153  
Sarah "Sally": 84, 149, 227, 228, 301-303, 404-408, 536-540, 657-663, 691-697  
Susanna: 153  
Wesley T.: 84, 149  
Wesley T.: 149  
William: 85, 153, 233, 312, 417, 543  
William Frederick: 312, 417, 543  
William Frederick: 234, 312, 417, 543  
William Frederick Jr: 417, 543  
William M.: 153, 233, 234, 312, 417, 543
- Cherington* -  
Justin Lee: 686  
Rick: 686
- Chess* -  
Dorothy Grace: 445
- Chestnut* -  
Amy Adeline: 291  
Iven Hill: 291
- Childers* -  
Fred P.: 233  
Robert Moses: 233
- Childress* -  
Clayton Wells (Wells): 560  
Grayson Ford (Ford): 560  
Jack: 639  
Knox Wheeler: 560  
Nancy Jane: 639  
Sloan Alexandra: 560
- Childs* -  
Elizabeth: 86
- Chiles* -  
Martha: 152
- Christian(???)* -  
Unnamed: 571
- Christian* -  
Florence: 420  
Florence: 420  
Golda Lou: 457
- Christie* -  
Ethel: 293
- Christy* -  
Eva Cleo Wilson: 299
- Church* -  
Marian Alice (Benson): 563
- Churchill* -  
Marjean: 621
- Chute* -  
Janice Barbara: 393
- Cihan* -  
Troy: 564
- Cindy* -  
Unnamed: 529
- Ciostey* -  
Dwainette: 519  
James Robert: 519  
Robert: 519
- Cisneros* -  
Mary: 592
- Ciz* -  
Helen M.: 368  
John S.: 368
- Clabough* -  
Paul David: 588
- Clancy* -  
Irene Magnalene: 372
- Clapham* -  
Elmer: 480  
Joyce Charlotte: 480
- Clapp* -  
Cheri Eileen: 599, 600  
Violet Marie: 451
- Clapper* -  
Fern: 535
- Clark* -  
Unnamed: 138  
Artmemus: 145  
Belinda Key: 520, 644  
Casey: 495  
Claude Philip: 520, 644  
Danielle Marie: 672  
Donna Joan: 366, 473, 597  
Elizabeth Ann: 473, 596, 597  
Elizabeth Jane: 602  
Euphemia A.: 138  
Frances E. "Fannie": 145, 222, 295, 296, 402, 403, 533-535, 654-656  
George Leonard: 366  
George Thomas: 366, 472, 473, 596  
Graydon: 578  
Irene Elizabeth: 366, 471, 472, 594, 679, 680  
J. N.: 520  
Jack: 464  
Jared Michael: 672  
Josephine: 350  
Julia Louise: 366  
Mackenzie Kay: 672  
Margaret: 366, 472, 594, 595, 680, 681  
Martha: 366, 472, 595, 596  
Mary Ann: 138  
Nicholas Paul: 672  
Oliver Perry: 145  
Paul: 672  
Philip Wayne: 644  
Shelley Rene: 644  
Susan Emily: 473, 596  
Synthelia: 145, 223, 297
- William: 366  
William: 464
- Clarke* -  
(???): 578
- Clary* -  
Jackie: 491  
Paul: 491
- Clason* -  
Ellen Louise: 280
- Clawson* -  
Harold Marsh: 434
- Clay* -  
John, Sr Keen: 523, 650  
Raymond, #2Childress: 560  
Sarilda: 169
- Clayton* -  
A. "Mae": 301  
Charles: 137  
Charles: 135  
Lucretia (Lawrena?): 137  
Melvina: 135
- Cleaves* -  
Edwin: 182  
Eva Dora: 182  
Gilbert Oscar: 182  
Hardin M.: 182  
Hobart Austin: 182  
Jefferson: 182
- Cleland* -  
Gary Ivan: 412  
James Dale: 412  
Patricia Ann: 412  
Paul: 412  
Sandra Sue: 412
- Clemenson* -  
Brook: 534
- Clemons* -  
Abigail Sue: 680  
Amanda June: 680  
David: 680
- Clendene* -  
James Raymond: 647
- Click* -  
Lawrence M.: 312  
Minnie Ellen: 312, 417, 543
- Cliff* -  
Hilary: 695
- Clifton* -  
Florence: 427  
Henry: 427  
Howard: 428, 552  
Howard Gene: 552  
Lawrence: 427  
Margaret E.: 428  
Ruby: 428, 552  
Theona: 241
- Cline* -  
James: 636  
Mary Frances: 636  
William: 688  
William D.: 688

- Clinton* -  
Alonzo: 195
- Closch* -  
Ben: 144
- Close* -  
Catherine: 268
- Clougherty* -  
Arlene: 397
- Clouse* -  
Heidi: 617
- Clouser* -  
Frank M.: 143
- Cluck* -  
Raymond: 328
- Coalson* -  
Unnamed: 307
- Coates* -  
Barry D.: 618  
Barry Gregory Lawrence: 618  
Brent Lee Douglas: 618  
Jamie: 617  
Kalin Joyce: 618  
Kendia Jo: 618  
Lawrence Elwin: 618
- Cobble* -  
Jody: 649
- Coblentz* -  
Samuel: 156
- Coburn* -  
Rith: 410  
Roberet: 410
- Cochran* -  
Catherine: 347  
Christine Ann: 463
- Cochrane* -  
Betty: 545  
Frank: 545  
Larwence: 545
- Cocklen* -  
Pauline: 555
- Cockram* -  
John: 238  
Mirie Louisa: 238, 313
- Cockran* -  
Nellie: 651
- Cocozza* -  
Geraldine: 685
- Cofer* -  
(??): 73
- Coffee* -  
Harriet: 152
- Coffer* -  
Eleanor: 416
- Coffey* -  
Nelson: 556
- Coffman* -  
Mildred: 464  
Nancy: 93, 94
- Cofrode* -  
D. F.: 176
- Coggin* -  
Alta May: 519, 642, 688, 689  
Billy Eugene "Chipper": 642, 688  
Charles: 515  
Evelyn Joyce: 519, 642, 689  
Liola Wynnell: 519, 642, 688  
Mason D.: 519  
Ola Daphine: 515  
Patricia Lynn: 642, 688  
Ryan Lee: 688  
Toni Jolene: 688  
William Eugene "Billy Gene": 519, 641, 642, 688
- Cohen* -  
Pearl: 285
- Cohorst* -  
Kathi: 532
- Coker* -  
Lester Elden: 395
- Cole* -  
Ann Marie: 594, 680  
Douglas Jean: 594  
Dylan Jean: 679  
Jennifer Sue: 594, 680  
Jill Marie: 594, 680  
Joseph Lee: 594  
Julia Elizabeth: 594  
Kathleen Ann: 472, 594, 680  
Larry Lee: 472, 594, 680  
Michael Thomas: 472, 594, 680  
Michael Thomas #2: 594  
Patrick Douglas: 679  
Ruth A.: 598  
William R #2: 472, 594, 679, 680  
William R #3: 594, 679  
William R. #1: 471, 472
- Coleman* -  
Alisha Marie: 611  
Augustine: 611  
Bryant: 426  
Clancy Elaine: 479, 611  
John J.: 478  
Leon: 426  
Melvin Dwane: 479  
Otis Duane: 478, 479
- Collier* -  
Frank: 230
- Collins* -  
Isaac: 324  
Malissa: 324  
Mary E.: 213  
Mussette: 599  
Nellie: 290
- Colu* -  
Troy,mbus Bates: 300
- Colwell* -  
Jackie Thompson: 660, 695  
James Earl: 660  
Joshua James Allen: 695  
Lynn Sue Thompson: 660, 694  
Robert Eliza: 660
- Combs* -  
Golda May: 373  
Imogene Lee: 225  
Mary: 166
- Comer* -  
Cynthia: 579
- Compton* -  
Frank Ainsworth: 334
- Conde* -  
Archie: 404  
Betty M.: 404  
Grace E.: 404
- Condon* -  
Catherine: 104  
Christy Kay: 499  
Chuck: 499
- Conn* -  
Mildred: 591
- Connally* -  
Aina Darlene: 657
- Connell* -  
Florence: 365
- Conner* -  
James REV.: 74  
Mary: 142  
Mary: 47  
Richard: 47
- Connolly* -  
Crystal: 626  
Jennifer: 626  
Jessica: 626  
Robert: 626  
Tom: 626
- Conover* -  
Whitfield: 163
- Constant* -  
John: 72, 73
- Contillon* -  
Margret Rose: 602
- Conway* -  
Nancy: 607
- Conyers* -  
Charley: 213  
Cynthia: 213  
Isaac: 141, 212  
Isaac B.: 212  
Lucy: 212  
Mary E.: 141  
Minnie: 212, 285, 392  
Oscar: 212  
Samuel Q.: 131
- Cook* -  
Alaina Jade: 571  
Audrey Irene: 331  
Elizabeth: 197  
Faron J.: 450, 571  
Faron Nathaniel: 571  
Helen Irene: 295, 296  
John Henry: 295  
Laura C: 101  
Lucy: 158

- Lula Myrtle: 249  
 Marshall Steven: 356  
 Minnie: 317  
 Rachel Marie: 570  
 Robert Dale (Bob) Rev.: 449, 450, 570  
 Susan: 397  
 Theophilus: 158  
 Theophilus Jr: 158
- Cooley* -  
 Eddie Bryan: 648
- Coon* -  
 Ada Frances: 173, 253, 345, 346, 440, 562, 670  
 Arzella "Zella" Jane: 173  
 Charles: 173  
 Elva: 173  
 Emory A. "Richard": 173  
 Fanny Isabella: 173, 254, 346  
 Florence "Maude": 173  
 Francis "Frank" Marian: 99, 173, 254, 346  
 Francis E.: 173  
 Jacob Sr: 99  
 James M.: 173  
 Jere Lyn: 524  
 Louis "Peter": 173  
 Lucretia: 173, 254, 346  
 M. F.: 100  
 Maude: 253  
 Rosa: 173  
 Sarah Nancy: 173, 253, 254, 346, 440, 562  
 Thomas C.: 173, 253  
 Unknown: 173  
 William: 99  
 William Henry: 99, 172, 253, 254, 345, 346, 440, 562, 670
- Coonfare* -  
 Bernice (Bernys?): 371
- Cooper* -  
 Bill: 642  
 Brenton Alan: 414  
 Christian Alan: 414  
 Effie: 368  
 Harold Merlin: 309  
 Kenneth Eugene: 414  
 Larry: 412
- Copenhaver* -  
 Kimberly: 685
- Coppage* -  
 Joseph William: 107
- Coppas* -  
 Aubrey Leshea: 679  
 Phillip: 679
- Cora* -  
 Unnamed: 260
- Corbell* -  
 Charles Dean: 575  
 Rhonda Kay: 575
- Corcoran* -
- Lillian: 657
- Cordelia* -  
 Unnamed: 429
- Corey* -  
 Beverly Jo: 565  
 Diane Lynn: 565  
 Marvin G.: 565  
 Peggy Sue: 565  
 Sherrel Ann: 565  
 Thomas Lee: 565
- Corfield* -  
 Marie: 256, 257
- Corley* -  
 Lowell Wayne: 344  
 Theodore: 344  
 Wilford: 344  
 William: 344
- Cornwell* -  
 Elmer John: 368, 369  
 Elmerial Ann: 369, 479, 612  
 Fanny Avis: 273  
 Thomas: 368
- Corwin* -  
 (??): 489  
 Beverly: 489  
 Ruth: 50
- Corzine* -  
 Judy Kay: 430
- Couch* -  
 Viola Carmen: 347
- Couey* -  
 Byron Nolon: 476  
 Don: 476
- Coughenour* -  
 James Aiken: 337  
 Leo Laverne: 337  
 Marion Jean: 337  
 Sue Carol: 337
- Coulson* -  
 Christopher George: 494  
 Jessie Thomas: 494, 629, 630  
 Jordan Thomas: 630  
 Kendall Lee: 494  
 Scott Edward: 494  
 Son: 630  
 Tom Charles: 494
- Coulter* -  
 Deborah Ann: 524
- Council* -  
 Jesse Elmer: 230
- Courtney* -  
 George: 312  
 James F.: 152  
 Jim: 311  
 Orson: 311, 312
- Cover* -  
 Ollie R.: 257, 258
- Covington* -  
 Sally T.: 262, 263
- Cowger* -  
 Hannah Haws: 92
- Cox* -  
 ???: 180  
 Blanche Prudence: 330  
 Cornelius Jackson: 283  
 Ethel: 211  
 Everlyne: 283  
 Henry Franklin: 329, 330  
 James P.: 329  
 Maggie Lou: 659  
 Mary: 46  
 Sara Clementine: 210  
 Tony: 218  
 Virginia: 309
- Crabb* -  
 Esther: 355
- Crabtree* -  
 Arthur: 346  
 Leora Frances: 346  
 Roy Jacob: 346
- Craddock* -  
 Jewele Fae: 335  
 Leona Mae: 335  
 Roy: 335
- Craft* -  
 (??): 537  
 Alan R.: 639  
 David L.: 639  
 Deborah L.: 639  
 James A. Jr: 639
- Craig* -  
 Andrew Jackson: 86  
 Barbara Joan: 403, 535, 656, 657  
 David: 657  
 Donald Ray: 661  
 Eliza Jane: 86, 154, 155  
 Garrett Jeffrey: 691  
 Henry J.: 86  
 James: 86  
 John: 86, 88  
 John: 657  
 John Ray: 403  
 Kelly Sue: 535, 657  
 Kendal Eugene: 535  
 Kimberly Jean: 535, 657  
 Larry Eugene: 403, 535, 657  
 Loren Wesley: 403  
 Mary "Polly": 88  
 Nancy Lorraine: 403  
 Richard Jay: 691  
 Richard Leonal: 691  
 Samuel Joseph: 661  
 Sarah: 86  
 Seymore "Cemer": 59, 86
- Craigmyle* -  
 Archimides: 77  
 Margaret Jane: 77
- Crain* -  
 Benjamin: 655  
 Gabriel Rader: 655  
 Louellen: 211, 212  
 Nancy: 72  
 Samuel: 89



Samuel Sr: 72  
 Thornton: 211  
 William: 655  
*Cramm* -  
 Charlotte Julia Clara: 457  
*Crampton* -  
 Elmer Charles: 681  
 Mellissa Colleen: 681  
 William Joseph: 681  
*Crane* -  
 William Henry: 428  
*Cravens* -  
 Cora Mae: 221  
 Onnie: 165  
*Crawford* -  
 Alice: 189  
 Barbara Lee: 430  
 Curt: 327  
 Curtis: 326  
 Della: 327  
 Della: 318  
 Della: 326  
 Ellen: 75  
 Frank "Jinks": 326, 430  
 Henry Frank: 318  
 Henry Frank: 326  
 Henry Frank: 327  
 James Michael: 430  
 John: 189  
 Lawrence Dale: 430  
 Louisa: 351  
 Margaret: 430  
 Zola: 318  
*Creamer* -  
 Ellen: 102, 103  
*Creech* -  
 Caley Marie: 571  
 Chelsey Dawn: 571  
 Michael Earl: 571  
*Creekmore* -  
 George: 578  
 Mike: 578  
 Sherry: 578  
*Cremeens* -  
 Anna Saphonia: 327  
*Cress* -  
 Anna Mae: 465  
 Everett Lee: 465  
*Cresto* -  
 Charlotte: 338  
*Crews (Cornwell)* -  
 Francis Burdette: 369, 479, 611  
 Irene Elizabeth: 369, 479, 611  
*Crews* -  
 John: 479, 611  
 Mary Anne: 479  
 Mary Jane: 479, 611  
 Sydney Emmaline: 611  
*Crick* -  
 Carrie Jane: 255, 256  
*Crigler* -  
 Bethenia Jackson: 171  
 John #2: 171  
*Crittenden* -  
 Edith: 205, 281  
 John J.: 205  
 Mary C.: 430  
 Simeon: 205  
*Croan* -  
 George Washington: 230  
 John: 230  
 John Quincy: 230  
 Lucy Eleanor: 230  
 Sarah Birdie: 230, 307, 411, 542, 663  
*Crooks* -  
 Keith: 601  
 Michele Ann: 601  
 Missy Rae: 601  
 Richard Ray: 601  
*Cross* -  
 George: 568  
 Sherry: 568  
*Crouch* -  
 Adella May: 392  
*Crow* -  
 (???): 332  
 Carol Lynn: 523, 524  
*Crowder* -  
 Bertha Tabitha: 316  
 George: 316  
 Sarah Ella: 322  
 Sarah Ella: 322  
*Crucile* -  
 Betty: 395  
*Crudup* -  
 Buna: 514  
*Crump* -  
 Jasmine: 291  
*Crumrine* -  
 Margret: 122  
*Cruseh* -  
 Isabel: 79  
*Crutchfield* -  
 Vester: 352  
*Culp* -  
 (???): 391  
 Cathy Ann: 525, 652  
 Howard Gene: 391, 525, 652  
 Janice: 525, 652  
 Lucy Lee: 391, 525, 652  
*Culver* -  
 Elizabeth "Betty": 386  
 Russell M.: 386  
*Cumbus* -  
 Luville: 329  
*Cummings* -  
 Margaret R.: 264  
 Victor Theodore: 139  
*Cunning* -  
 Arlene: 310  
 Arthur: 310  
 Gerald: 310  
 Harold: 310  
 Lorraine: 310  
*Cunningham* -  
 R. A.: 556  
 Robert: 590  
 Stan: 556  
 Susan: 590  
*Cupps* -  
 Dorothy: 444  
*Curry* -  
 Columbia E.: 181  
*Curtis* -  
 Unnamed: 687  
 Curtis Weyland Davis: 352, 450, 571,  
 572  
 ????: 347  
 Olive: 371  
*Cutler* -  
 Daniel: 508  
 Ellen Joy: 508  
*Cutting* -  
 (???): 228  
*Daggit* -  
 Francis Samuel, Jr: 381  
*Dailey* -  
 Stephen H.: 626  
*Dalby* -  
 Charles Edward: 546  
 Mary Evelyn: 546  
*Dale* -  
 Elliot B.: 246  
 Laura: 210  
 Liz Margaret: 318  
 Margaret: 246  
 Rebecca Marquette: 210  
*Dallas* -  
 Ben A.: 343  
*Damgaard* -  
 Ben Everett: 682  
 Ben Wilbert: 599, 682  
 Bonnie Sue: 599  
 John Everett: 599  
 John Mitchell: 599  
*Danaldson* -  
 Donald: 404  
*Daniel* -  
 Rachell: 137, 138  
*Daniels* -  
 Maranda Margarite Rose: 496  
 Michael Jack: 496  
 Newell M.: 496  
*Dantz* -  
 Sally Ann: 668  
*Dapree* -  
 Ed: 214  
*Darnell* -  
 Ernest: 410  
 Kathryn: 410  
*Darrell* -

Unnamed: 415  
*Daugherty* -  
   Joan: 498  
*Davenport* -  
   Charlotte: 252  
   George: 514  
   Novie: 514  
*David* -  
   Jr 197  
   Nellie L.: 338  
   Pearl A. "Jack": 246  
   Ronald: 415  
*Davidson* -  
   Benjamin Harrison: 514  
   James Edward: 514  
   James Edward Jr.: 514  
   John Staubus: 514  
   Mary Frances: 514  
   Rozetta Lucille: 452  
   Sally: 514  
   William R.K.: 514  
*Davies* -  
   Elizabeth Annie: 402  
   Kenneth Dwayne: 593  
   Kenneth Keith: 593  
   Kevin Brent: 593  
   Lawrence Anthony: 593  
*Davis* -  
   (???): 179  
   ???: 361  
   Adeline: 183  
   Alberta: 256, 350, 446-448, 566, 567  
   Alfred: 227  
   Alpheous: 227  
   Alpheus B.: 149  
   Anna Lee: 355, 454  
   Anna S.: 111, 183  
   Arthur E.: 351, 448  
   Artimcia C.: 227  
   Augustus: 109  
   Beverly Jean: 474, 602  
   Brian Norman: 451, 572  
   Brooklynne Marquies: 572  
   Bruce Allen: 474, 602  
   Bruce Allen #2: 602  
   Candy Lynn: 601  
   Catherine "Kate": 111, 184, 259, 353,  
     354, 453, 454, 575, 576, 671  
   Catherine Ann "Kate": 105, 106  
   Chad Anthony: 451, 574  
   Charles D.: 149, 227  
   Charles E.: 227  
   Charles Hatton: 184, 261, 355, 454  
   Charlotte Maude: 111  
   Chester A.: 256  
   Chloe Jane: 149, 227, 300  
   Christine Mary: 474, 601, 602, 683  
   Cindy: 352  
   Darlene Ann: 657, 658  
   Darrel Lee: 450, 571  
   Earl Henry #2 "Sparky": 474, 601  
   Earl Henry #3: 601  
   Earl Henry 1: 474  
   Edgar: 216  
   Edgar: 516  
   Edith: 64, 109, 110, 179-182, 257,  
     352, 453, 575  
   Eliza J.: 115, 192  
   Emeline B.: 270  
   Female: 227  
   Frank: 227  
   George C.: 179  
   Harry G.: 232  
   Harvey D.: 149, 227  
   Hiram: 109  
   Horace: 149  
   Howard David Rev: 256, 350, 351,  
     448, 568  
   Ida Mae: 257, 351, 352, 449, 569  
   Jacquelyn Joyce: 352, 452, 575  
   James: 56, 64  
   James A.: 111, 184, 261, 355, 454  
   James B. #2: 64, 114, 115, 191-193,  
     263, 264, 356, 357  
   James F.: 109  
   James M. #1: 64  
   James Myron: 261, 355, 454  
   James T.: 149, 227  
   Jane: 64, 111, 112, 184, 185, 261,  
     355  
   Jerome: 115  
   John: 64, 108, 109, 177, 178, 256,  
     350-352, 446-452, 566-575,  
     671  
   John: 109  
   John: 111, 183  
   John F.: 149  
   John Kint: 474  
   John W.: 149, 227  
   Jonathan C.: 149  
   Joseph T.: 111  
   Joshua Lee: 572  
   Kayla Leanne: 574  
   Kimberly Elizabeth: 474, 602, 603  
   Lee: 179  
   Leonard: 419  
   Lillie: 518  
   Lonnie Dale: 450, 572  
   Lorena: 515  
   Lucy: 111  
   Maggie: 183  
   Margaret: 351, 448, 568  
   Maria Jane: 115, 192, 193  
   Marilyn Geneve: 537  
   Mary A.: 227  
   Mary Ann (Aunt Yan): 115, 193, 194,  
     264, 356, 357  
   Mary B.: 111  
   Mary Jane: 109, 177, 178  
   Mary Jane: 179  
   Merietta Jane: 474, 602, 683  
   Michael Aron: 601  
   Milton F.: 109  
   Miranda Marie: 574  
   Nancy: 149  
   Narcissa: 91  
   Neville: 227  
   Nona V.: 256, 351, 448, 568  
   Norwell: 419  
   Opal: 306  
   Otto Henry: 474  
   Pam Dawn: 352, 452, 453  
   Patricia (Patsy) Waneeta: 352, 449,  
     450, 570, 571, 671  
   Peg: 448  
   Phebe: 64, 107, 177  
   Phebe C.: 115, 191, 192  
   Phebe Mary: 111, 182, 183, 257, 258,  
     353, 453  
   Rachel: 64, 113, 114, 190, 191  
   Rachel: 109  
   Ralph Frank: 432  
   Rebecca B.: 64, 112, 113, 186-189,  
     262, 263, 355, 356, 454, 576,  
     577  
   Robert Duane: 451, 574  
   Ruth: 56, 130  
   Ruth A.: 115  
   Sara Maebelle: 193, 263  
   Sarah: 74  
   Sarah C.: 149, 226, 300, 404, 535  
   Sharon Marie: 516, 638  
   Shelbey Sue: 352, 451, 572, 573  
   Sherrilyn: 352, 451, 452, 574  
   Susan: 149  
   Susan Edith: 111, 184, 259, 260, 354  
   Susan Kathleen: 451, 574  
   Taylor William: 574  
   Terry Duane: 352, 451, 573, 574  
   Thompson: 92  
   Tikera Jo: 571  
   Vanessa Lee: 602  
   Virgil: 257, 352, 449-452, 570-575,  
     671  
   Virgil Elwin: 451  
   Virgil Norman: 352, 450, 451, 572  
   Vondell: 640  
   Wayne Allen: 601  
   Wilda: 419  
   Will E.: 257  
   William: 64, 110, 111, 182-184, 257-  
     261, 353-355, 453, 454, 575,  
     576, 671  
   William: 110  
   William: 183  
   William F.: 179, 256, 350-352, 446-  
     452, 566-575, 671  
   William H.: 109, 178, 179, 256, 350-  
     352, 446-452, 566-575, 671  
   William Harrison: 115, 193, 263  
   William Joseph: 451  
   William W.: 110  
   William W.: 111  
*Day* -  
   Rufus R.: 298  
   Thomas: 385  
*Dean* -

Charlotte: 108, 109  
 Francis M: 96  
 Francis Marie: 369  
 Lucinda: 117  
 Maria: 270  
 Pauline: 519

*Deaner* -  
 Susan: 609

*Debasean* -  
 Catherine: 346

*Debbie* -  
 Unnamed: 548  
 Unnamed: 548

*Debord* -  
 Bertha Matilda "Tiny": 273, 274  
 John: 273

*Deck* -  
 Charles: 246  
 Charles E.: 332, 433  
 Cora: 246  
 Donald: 433  
 Edgar: 246  
 Evelo: 433  
 Henry: 246  
 Imogene: 433  
 Joseph: 246, 332, 433  
 Lina: 433  
 Theo: 246  
 Wanda: 433

*Decker* -  
 Cheryl "Rader": 652  
 Howard: 311

*Dee* -  
 MelaSmith: 466, 585, 586

*Deitz* -  
 Marlene: 491

*Dejaynes* -  
 Donald: 569  
 Lisa: 569, 570

*Delacement (Vair)* -  
 Mary E.: 119

*Delay* -  
 Della Lee: 395  
 Hannah: 86

*Dell* -  
 Claude Cullen: 557  
 Evelyn Marie: 557  
 Homer, Sr Walden: 334

*DeLong* -  
 Frances: 555

*Delury* -  
 Kathy Marie: 608

*Demaegd* -  
 Alice: 464

*deNevers* -  
 Daniel Edward: 563  
 Donald: 563  
 Jason Paul: 563  
 Nicole Leigh: 563

*Denley* -  
 Ernest Jr: 441

Michael Ernest: 441  
 Patrick John: 441

*Denman* -  
 Edna: 476

*Denney* -  
 Grace: 207

*Dennis* -  
 Hattie Mae: 463  
 Joyce Marie: 395  
 Mary Okema: 354

*Denniston* -  
 Bob: 695  
 Christopher Evan: 510  
 Owen: 510  
 Sally: 394, 395

*DeOrion* -  
 Danny: 688

*Dereoglu* -  
 Aufmett Nafi: 479

*Derry* -  
 Effie M.: 267, 268

*Deskins* -  
 John Wayne: 444  
 Kenneth: 444  
 Melinda Kaye: 444, 565  
 Michael Wayne: 565  
 Mildred Yvonne: 444  
 Sandra Jean: 444, 565  
 Vivian June: 444

*Destival* -  
 Donna Sue: 594

*Detwiler* -  
 Timmy Rae: 445

*Deuhr* -  
 Phyllis: 611

*Dewcombe* -  
 Mary: 374

*Dexter* -  
 Frank: 186

*Diane* -  
 Unnamed: 564

*Dick* -  
 Bertram Gale: 253, 344  
 Bertram Gale Jr: 344  
 Bill Fillmore: 345  
 Bonnie Fay: 253, 345, 439, 561  
 Clarence Wesley: 253, 343, 344  
 Darrel Wesley: 344  
 Donald Lee: 345  
 Doreen Madge: 344  
 Doris Andrea: 344  
 Edgar Allen: 343  
 Edgar Franklin: 253, 343  
 Effie May: 253, 343  
 Florence May: 343  
 Francis Marie: 253, 344  
 James Henry: 253  
 Jesse William: 253  
 Josephine: 253  
 Letty Jane: 343  
 Marvin Loren: 344

Mary Leah: 344  
 Melvin Glen: 343  
 Millard Fillmore: 252, 253  
 Nellie Marie: 343  
 Robert Meengs: 344  
 Theodore Glen: 253  
 Walter Leland: 253, 344  
 Wanda Maxine: 344  
 William: 252

*Dickensheets* -  
 Catherine: 100

*Dickiell* -  
 John F: 102

*Dickman* -  
 Earl: 618  
 Glenda M.: 618

*Diedrick* -  
 Helene: 595

*Diehl* -  
 Barbara: 648

*Dierks* -  
 Leona Margret: 473

*Dietike* -  
 Robert Richard: 340

*Dietrich* -  
 (???): 527  
 Christopher: 527  
 Jill: 527

*Dietze* -  
 Alva Clement: 363  
 Mildred Lucille: 363

*Dilley* -  
 Alta: 476  
 Amanda Elaine: 610  
 Anna Grace: 478, 610  
 Beauford Marvin: 478  
 Carol Ann: 478, 611  
 Christopher Lynn: 608  
 Darla: 581  
 Jason Robert: 608  
 Leroy Bashford: 476  
 Leroy James: 608  
 Leslie Darrel #1: 476, 608  
 Leslie Darrel #2: 608  
 Loren Ivan: 476, 608  
 Louis Emmitt: 476  
 Lynn Ann: 478, 610, 611  
 Lynn Harmon: 476  
 Michael Emeard "Spike": 478  
 Robert Joseph "Bobby": 608  
 Robert Leroy: 476, 607, 608  
 Ronald Lee: 476  
 Sarah Ann: 608  
 Shane Francis: 608  
 Tina Marie: 608  
 Todd Allen: 608  
 Travis Christopher: 608  
 Troy: 608  
 Verona Esther: 478

*Dilliner* -  
 Rhea: 465

- Dilling* -  
 (???): 525  
 Cara Leigh: 525  
 Kathleen Chance: 525
- Dillinger* -  
 Harold L.: 458  
 Mary Susanne: 458
- Dillow* -  
 Mary: 58
- Dilorenzo* -  
 Riochard Louis: 550
- Dimmitt* -  
 (???): 353  
 Carol Ann: 353
- Dinges* -  
 Unnamed: 456
- Dinsmore* -  
 Bertha: 258, 353  
 Bertha (Ollie): 183  
 Bob: 258  
 Eva Effie: 183  
 Hiram Davis: 183, 258, 353, 453  
 James: 182, 183  
 James: 258  
 James Walter: 259  
 James Walter: 258, 353  
 Leona Dale: 258, 353  
 Leta: 258  
 Lucy Belle: 183  
 Margaret: 258  
 Margaret Joyce: 353  
 Mary Jane: 184  
 Michael: 353  
 Nan: 258  
 Nan Edith: 183  
 Rex Orr: 258, 353, 453  
 Rexan: 353, 453  
 Robert: 353  
 Robert: 182  
 Thomas Max: 258  
 Walter Thomas: 258  
 Walter Thomas: 183, 257, 258, 353  
 Warren Arthur: 183  
 William Robert: 183, 258
- Dirks* -  
 Diane: 566
- Diviley* -  
 Buggy: 577  
 David: 577  
 Kristen Rai: 577
- Dixon* -  
 ???: 183  
 C. Edward: 254  
 Clare: 304  
 Della: 303  
 George: 304  
 James L.: 257  
 Joel Ethelred: 303  
 Robert: 304  
 William: 254
- Doane* -
- Elizabeth: 658
- Dobbs* -  
 Isaac: 425  
 Lorene: 425
- Dockery* -  
 Deanna Lynn: 412  
 Deborah Jean: 412  
 James Frederick: 412  
 Jesse Robert: 412
- Dodd* -  
 W.W.: 122
- Dodds* -  
 Debbie: 666
- Dodrill* -  
 James Burton: 542
- Dodson* -  
 Albert A.: 329  
 Albert Lavoy #1: 606  
 Albert Lavoy #2: 606, 607  
 DeAnna Marie: 607  
 Minnie: 249  
 Patricia Ann: 607
- Doerr* -  
 Mary Ruth: 409
- Dohse* -  
 Beverly June: 489
- Dollie* -  
 (???): 303
- Dolly* -  
 Unnamed: 300
- Dolson* -  
 Dennis Richard: 623  
 Henry: 623  
 Matthew Henry: 623  
 Nicholas Allen: 623  
 Timothy Duane: 623
- Dominguez* -  
 Alesia Monique: 697  
 Lexie: 697  
 Nathan: 697
- Donahue* -  
 Anna Marie: 465  
 Jennifer: 629  
 John: 151, 230  
 Jordan J.: 629
- Donald* -  
 Donald J.: 501  
 Jimmey: 501  
 Jr. Ryckcart: 464, 584  
 Kelley Amanda: 501  
 Laura A.: 501
- Donath* -  
 Otto: 482  
 Sharon A.: 482
- Donis* -  
 Henry: 342
- Donna* -  
 Unnamed: 499
- Donner* -  
 Harold: 484  
 Joan: 484, 485
- Donovan* -  
 Charley "Chuck": 598  
 John Charles: 598  
 Mary Kathryn: 598, 681, 682  
 Ramona Ann: 598, 681  
 Ruth Marie: 598, 681
- Dorcheus* -  
 ???: 343
- Doris* -  
 Unnamed: 641
- Dorman* -  
 Flossie Gertrude: 405  
 James: 405
- Dorothy Marie (May) Daggit: 381
- Dorsey* -  
 Anna: 150
- Doty* -  
 Gary: 440  
 Mary Charlotte: 392  
 Walter Ralston: 392
- Dotzler* -  
 Michelle Elizabeth: 596
- Douberly* -  
 Frances Mary (Brown): 443  
 Yvonne: 443
- Doud* -  
 Charles: 366  
 Charles Wesley: 280  
 Katherine: 280, 386, 512
- Dowhon* -  
 Kathy: 410
- Downey* -  
 Helen LaVerne: 403  
 Thomas Henry: 403
- Downing* -  
 Judith: 502, 503
- Doyle* -  
 Katherine: 395  
 Michael Rex "Mike": 681  
 Michael William: 681  
 Rex: 681  
 Susan Marie: 376
- Doza* -  
 Gregg Steven: 658  
 Marshall: 658  
 Ryan Marshall: 658
- Drahos* -  
 Carrie: 575  
 Gary: 575
- Drake* -  
 Betty: 261
- Draper* -  
 Alan D.: 578, 579  
 Benjamin Earl: 578  
 James A.: 579  
 Jeffrey Lynn: 579  
 Pamela A.: 579  
 Paul R.: 579  
 Stephen "Steve" A.: 579

*Drennan* -  
 Mary: 319  
 Mary: 319  
 Mary: 320, 321  
*Driscoll* -  
 Lisa: 499  
*Drotty* -  
 Roy: 263  
*Druell* -  
 Eunice: 261  
*Drury* -  
 Boyd Thomas: 659  
 Debra Jean: 659, 692  
 James Frederick: 659  
 James Ray: 692  
 Patricia Ann: 659  
 Randolph Ray: 659, 692  
 Shannon Dewayne: 692  
 Thomas Wesley: 692  
*Duccini* -  
 Mildred: 618  
*Duckworth* -  
 William H.: 387  
*Dudley* -  
 Joyce: 95  
*Duesing* -  
 Clara: 535  
*Duffy* -  
 Angie Marie: 401  
 Crystal Michae: 684  
 Katie Lane: 684  
 Lillian Naomi: 383, 384  
*Duker* -  
 Harry: 263  
*Duling* -  
 Zoa Avis: 419  
*Dumbacher* -  
 William: 443  
*Dunan* -  
 Aye Lano: 611  
*Dunavan* -  
 Lottie: 422  
 Richard H.: 402  
 Samuel: 422  
 Sandy: 402, 533  
*Dunbar* -  
 Cassidy Michelle: 666  
 Eunetta: 351  
 Katerina Irene: 666  
 Luckey: 421  
 Mark Raymond: 666  
 Wanda Lee: 421  
*Duncan* -  
 Carrol: 384  
 Elenoar: 586  
 Ethel: 552  
 Horace Robert: 692  
 Jimmie Lee: 692  
 Justin Robert: 692  
 Robert W.: 384  
 Sharon Kay: 553  
 Vesta: 433  
*Dunfee* -  
 Laura May: 301  
*Dunham* -  
 Elizabeth: 231  
 Lee E.: 432  
*Dunlap* -  
 Mary Ellen: 678  
*Dunlop* -  
 Giordon August: 419  
*Dunn* -  
 (???): 170  
 Mary: 142  
 Myrtle: 225  
*Dunne* -  
 Barbara Kay: 593  
 Michael Dean: 593  
*Dunning* -  
 David: 241  
 Mary Elizabeth: 336  
*Dunt* -  
 Dorothy: 589  
*Duran* -  
 Ave Lardo: 611  
*Durand* -  
 Shirley Ann: 440  
*Durbin* -  
 Jessica Sue: 658  
 Lawrence Anthony: 658  
 Paul: 658  
 Steven Dwayne: 658  
*Durgin* -  
 Evan: 280  
 Jennie M.: 280, 281  
*Durham* -  
 Deborah Irene "Joerger": 440, 561  
 Jimmy Dean: 439, 440  
 Lester: 514  
 Rupert: 439  
 Vanessa Renee': 440, 561  
*Dusen* -  
 Amanda J (Nannie): 168  
*Dusterhoft* -  
 Marguerite: 498  
*Duve* -  
 Fred: 227  
*Dyke* -  
 George Allen: 442  
*E* -  
 Charles, Jacoby: 343  
 Elmer, Kieffer: 348  
*E.* -  
 Mary: 228  
 Sarah: 164  
*E.A.Ford* -  
 Unnamed: 160  
*Eads* -  
 Tyre: 169  
*Earl* -  
 Martha: 437  
*Earlywine* -  
 Christine: 348  
 Shirley: 348  
 Volney: 348  
*Easters* -  
 Patsy: 62  
*Eastman* -  
 Billy Jean: 415  
 Julian Frances: 538  
*Eastwick* -  
 Peter David Tesen: 294  
*Eaton* -  
 Emeline: 281  
 Freddie: 142  
 John: 142  
 Maggie: 306  
 Thomas: 327  
 Thomas: 326  
*Eauyer* -  
 (???): 392  
 Ann: 526  
 Jeanine: 526  
 Julie: 526  
 Laurence: 526  
 Mary Elizabeth: 392, 527  
 Paul: 526  
 Robert L.: 392, 526  
 Sally: 392, 526  
*Ebbing* -  
 Ralph: 407  
 William: 407  
*Eberhard* -  
 Amerlia: 226  
*Eda* -  
 Unnamed: 108  
*Eden* -  
 Andrew: 89  
 Andrew: 89  
 Emmeline: 309  
*Edgar* -  
 Lawrence: 338  
*Edith* -  
 Unnamed: 231  
 Unnamed: 291  
*Edmison* -  
 Debra Jean: 667  
 Thomas James: 667  
*Edmonds* -  
 Reuben: 409  
*Edwards* -  
 Addie: 299  
 Baby: 286  
 Clarence Lee: 286  
 Daisy D.: 286  
 Delila E.: 271  
 Dora Abbigail: 286, 394  
 Effie Ann: 286, 393  
 Evelyn Louise: 674  
 Gabriel McNeal: 286  
 Gertie: 286  
 Ida J.: 286

Mary: 388  
 Nellie B.: 286, 394  
 Sherman: 226  
 William E.: 286  
 William Elijah: 286  
*Edye* -  
   Unnamed: 401  
*Egbert* -  
   Bone: 328  
*Eiben* -  
   Clarence Cornelius: 581  
   Janice Kay: 581, 582  
*Eileen* -  
   Unnamed: 336  
   Jane: 506  
*Eischer* -  
   Chris: 684  
*Eitemiller* -  
   Albert: 308  
*Ekerholm* -  
   Joshua Benjamin: 506  
*Ekert* -  
   ElizaJane Marie: 622  
*Eldridge* -  
   Keri: 680  
*Eliza.* -  
   Unnamed: 211  
*Elizabeth* -  
   Unnamed: 133  
*Elkin* -  
   E.J.M.: 167  
   Mrs James Rutledge: 167  
   Mrs John D Hunt: 167  
   Scott: 167  
*Elledge* -  
   Angela Ann: 683  
   Dakoda: 683  
   Jeffrey: 683  
*Ellenbolt* -  
   Clark: 268  
   Laura: 268, 269  
*Elliot* -  
   (??): 453  
   Benjamin: 683  
   Bobby: 453  
   Domineque Kaye: 498  
   Donald Dean: 453  
   Gary: 683  
   Jimmy: 453  
   Judith Ann: 376  
   Lindsay Joy: 498  
   Mary Catherine: 453  
   Matthew: 683  
   Roy #1: 498  
   Roy Lee: 498  
   Vince: 376  
*Elliott* -  
   Frank Euel: 548  
   Mildred: 627  
*Ellis* -  
   (??): 227  
   Carl Theodore: 439  
   Frank: 403  
   Hugh Florey: 439  
   Joanna Mulkey: 439  
   Laura Elizabeth: 439  
   Mary Beth: 439  
   Minnie: 295  
   Mort: 624  
   Peter J.: 111  
   Shirley Evelyn: 401  
   Tom Lee: 624  
*Ellison* -  
   James Edward: 674  
   Wendy Kay: 674  
*Eloise* -  
   Unnamed: 505  
   Unnamed: 661  
*Elsbury* -  
   Gertrude Ethel: 271  
   Leona: 365  
   William: 365  
*Elsie* -  
   Robert Elmer: 451  
   Sharon Kaye: 451  
*Elvira* -  
   Unnamed: 219  
*Emery* -  
   Clara Ann: 289  
*Emmert* -  
   Theresa Marie: 599  
*Emmons* -  
   Daniel: 134  
   Daniel Boone: 134  
   Elizabeth A.: 134  
   James: 134  
   Minerva: 134  
   Ora: 91  
   Orrah Jane: 134  
   William: 134  
*Emyser* -  
   Phillis Jean: 334  
*Encelhaupt* -  
   Bernard: 509  
   Kallie LaMae: 509  
   Travis Andrew: 509  
*Endebrook* -  
   Christi Lynn: 657  
   Douglas Delayne "Doug": 536, 657,  
     692  
   Gregory Wayne "Greg": 657  
   Henry LeRoy "Roy": 536  
   Infant: 536  
   Kayla Ann: 692  
   Kelly Sue: 657  
   Kent Steven: 692  
   Kevin Lewis: 657  
   Kurt Bradley: 657  
   Richard Lee: 657  
   Robin Kay: 657, 691  
   Ruth Elizabeth: 657  
   Steven Douglas: 657, 692  
   Wayne LeRoy: 536, 657, 691  
   William: 536  
*England* -  
   A. J.: 89  
   Bobby Wayne: 458  
   Robert: 412  
*Engles* -  
   Lillian: 454  
*Engling* -  
   Ann Marie: 603  
   Grald: 603  
   Jeremy Vaughn: 630  
   Kelsey Lynn: 630  
   Margret: 630  
   Tom James: 603  
*Englund* -  
   Elizabeth: 407  
*Eno* -  
   Donna Jeane: 563  
*Enright* -  
   Helen May: 343  
*Ensley* -  
   Arlin Wayne, Jr: 573  
   Jarod Wyatt: 573  
   Joshua Wayne: 573  
   Matthew Shawn: 573  
   Shannon Marie: 573  
*Erickson* -  
   Carroll Lewis: 602  
   Kalain Lee: 603  
   Kali Elizabeth: 603  
   Koreen Elizabeth: 603  
   Korie Lee: 603  
   Kris Lee: 602, 603  
   Kristle Elizabeth: 603  
*Eriksen* -  
   David Michael: 504  
   Jill Elaine: 504, 630, 631  
   Jody Lynn: 504  
   Richard Allen: 504  
   Richard L.: 504  
*Ernst* -  
   Catherine Rose: 621, 684  
   Duke R.: 621  
   Steven Robert: 621  
   Steven Robert Jr.: 621  
*Ernzen* -  
   Alissa Jordan: 683  
   Daniel Lawrence: 683  
   Daniel Lee: 683  
   Loras: 683  
*Ervin* -  
   Carolyn Sue: 445  
   Elizabeth A.: 463  
   James Willard: 445, 566  
   Jenny Lee: 566  
   Larry Eugene #1: 445, 566  
   Larry Eugene #2: 566  
   Mary Catherine: 349, 445, 446  
   Myrtle Lucy: 354  
   Nelson Lafayette: 349

Sara Beth: 566  
Sharon Kay: 445, 566  
Shirley Ann: 445, 565  
Tamery Lynn: 566  
Willard Nelson: 349, 445, 565, 566

*Erwin* -  
Effa: 381  
*Eskew* -  
Helen: 407  
*Eskridge* -  
Thomas William Sr: 456  
*Esponsia* -  
Josephine: 694  
*Ester* -  
Ellen Elizabeth: 435  
*Estes* -  
Bessie: 432  
Calvin Dale: 553, 667  
Cynthia Ellen: 667  
Diann: 667  
Edwin Dale: 553  
Linda Sue: 553, 667  
Wilma Jane: 553, 667  
*Estill* -  
Sarah Jane: 216  
*Etchison* -  
Daniel: 56  
Edmund: 56  
Edmund #4: 48, 55, 56  
James: 56  
Lockett: 56  
Lydia: 56  
Polly: 56  
Shadrach: 56  
*Ethel* -  
Unnamed: 538  
Unnamed: 409  
*Etherton* -  
Paul Leslie: 670  
*Etta* -  
Unnamed: 529  
*Eva* -  
Unnamed: 208  
*Evans* -  
(???): 285  
Dr., Peter: 166, 167  
Elizabeth: 167  
George W. Dr: 167  
James E: 167  
Lester James: 300  
Mary: 167  
Nova: 422  
Peter E: 167  
Peter John: 166  
Rachel: 312  
Robert: 170  
Samuel K: 170  
Sarah J.: 167  
Thomas: 167  
Vera Jean: 444  
*Ewing* -

Alfred: 95  
Emma Arvilla: 303  
*F.* -  
Maude: 219  
*Fagerburg* -  
Joan: 337  
Rudolph: 337  
*Fallesen* -  
Connie Lou: 682  
Raymond Donald: 697  
Swade Renee: 682, 697  
Wade Myron: 682  
*Fangman* -  
Bernice: 490  
*Fant* -  
Joseph: 199  
*Faqua* -  
Peryhina: 313  
*Farley* -  
Sybil: 206  
*Farmer* -  
All: 529  
Mary: 516  
*Farni* -  
Kathleen Marie: 616, 617  
Paul: 616  
*Farnsworth* -  
Steven: 158  
*Farquhar* -  
Agnes: 62  
Elizabeth: 63  
*Farrant* -  
Casey Allen: 532  
Dakota William: 532  
William: 532  
*Farrell* -  
Clare Elizabeth: 655  
Joseph Michael: 655  
Lisa Margaret: 649  
Michael: 655  
Robert E.: 220  
Samuel David: 655  
*Farris* -  
Early "Wells": 210  
Gabrilla: 171  
*Farthing* -  
Mary Ann: 556  
*Faszold* -  
Benard Eugene: 659  
Kimbrly: 659  
*Faubion* -  
Clare: 304  
Eva: 304, 408  
Frank: 304  
Noah: 304  
Ruth: 304  
*Faulkner* -  
Doris Lee: 335  
Guy Grady: 335  
Guy M.: 335

*Fauskee* -  
David: 381  
Elizabeth "Betty": 380, 381  
*Faust* -  
Cathrine: 486  
Pamela "Pam": 478  
*Faverty* -  
Louis "Flap": 529  
Louis Dale: 529  
*Fay* -  
Julie Marie: 562  
Kimberlee Lynne: 562  
Richard Lynn: 562  
*Fazendin* -  
Leona: 385  
*Fedkenheyer* -  
Frances: 385, 386  
*Fedor* -  
Alissa Marie: 669  
Andrew Louis: 669  
Richard Donald: 669  
*Feegly* -  
Polly "Russ": 84  
*Fehrmann* -  
Beverly M.: 512  
*Feibe* -  
Dean: 475  
*Feland* -  
John B.: 170  
*Feldman* -  
Christi Lynn: 551  
Marion Robert: 550, 551  
Tami Lee: 551  
Timothy Scott: 551  
*Fender* -  
Joe: 471  
Walter: 471  
*Fenton* -  
Harriet: 172  
*Ferch* -  
(???): 677  
Britney Marie: 678  
*Ferguson* -  
Bonnie Ruth: 436  
Cheryl Fay: 558  
Connie Sue: 558  
Darla Kay: 558  
David: 575  
Elizabeth: 150  
Fred L: 341  
Helen Louise: 280, 281  
James Walker #1: 341, 436, 558  
James Walker #2: 436, 558  
Jodi: 575, 671  
Korey: 575  
Margaret: 123  
Martha Kay: 558  
Mary Beth: 558  
Mathew H.: 280  
Opal: 660  
Phildelphia: 158

- Russell Wilman: 341, 436, 437, 558  
 Stenen Dean: 558  
 Terri Rae: 558  
 Willard Dale: 595  
 Wilman Ray: 437, 558
- Fielder* -  
 Dennis Joseph: 495  
 Louis Henry: 495
- Fielier* -  
 Anna Lidyer: 410
- Filberth* -  
 Janet Marie: 546
- Finch* -  
 (???): 391  
 Lillie: 252
- Fincham* -  
 Chester Clayton: 401
- Finney* -  
 Mae Jean: 342, 437  
 Marilyn Frances: 342, 437  
 Thomas Henry: 341
- Finley* -  
 Mae: 636
- Finnney* -  
 Charlotte "Lottie": 108  
 Eda: 108  
 Ellen: 108  
 James: 107  
 John H.: 108  
 Mary Ann "Maggie": 107  
 Milton: 108  
 Rachael: 107, 177  
 Rebecca: 108, 177  
 Samuel: 107  
 William S.: 108, 177  
 Willie: 177
- Firkus* -  
 Donna Lavern: 382  
 Paul Nicholas: 382
- Firtag* -  
 Lydia Elsie: 379
- Fischer* -  
 Judy: 633
- Fisher* -  
 Blanche G.: 335  
 Carrie: 324, 325  
 Carrie: 324  
 Cloyd D.: 345  
 Dale: 345, 440  
 Dale LeRoy: 440  
 Daniel "Donald": 302  
 Deborah: 440  
 Donald: 440  
 Edna Bell: 302  
 Evelyn: 345  
 Frederick Eugene: 440  
 Glenn: 345, 440  
 Jacob Dale: 605  
 James: 345  
 John: 605  
 Leroy: 324
- Lonny Dale: 605  
 Mardel: 440  
 Minnie: 302  
 Misty Spring: 605  
 Nancy: 440  
 Robert: 472  
 Robert: 440  
 Ward: 173  
 Willard: 345  
 William Allen: 456
- Fitzgerald* -  
 (???): 209  
 James: 374  
 Lucile: 209, 282  
 Margo JoAnn: 374, 375
- Fitzgerrell* -  
 Ruth: 235, 320
- Fjone* -  
 Brenda: 672
- Flahaut* -  
 Unnamed: 307
- Flanigan* -  
 Charles "Doc": 423  
 Ernest: 423
- Flannagan* -  
 Dicey: 423
- Flannigan* -  
 William: 423
- Flare* -  
 James Louis: 330
- Flattery* -  
 Elaine: 380
- Fleck* -  
 Mary Jane: 194
- Fleckenstien* -  
 Sharon: 367
- Fleming* -  
 William: 79
- Fletcher* -  
 Annette Ethel: 661  
 Carl: 686  
 Dale Ray: 686  
 Daphne Rose: 686  
 Haylee Rae: 686  
 Jesse Lee: 686  
 Thomas LeRoy: 661  
 William: 84
- Florence* -  
 Anna: 207
- Florey* -  
 Mary Jean: 439
- Flowers* -  
 Lilley: 286
- Floyd* -  
 Mary Doshia: 169
- Flynn* -  
 Evan Jaxon: 628  
 Patrick John: 628  
 Phillip Thomas: 602  
 Samantha Nicole: 602  
 Sarah Marcella: 602
- Thomas C.: 602
- Fogel* -  
 (???): 392  
 Linda: 603
- Folden* -  
 Ora: 421, 422
- Foor* -  
 Debra Lynette: 689  
 Leverert Rudolph: 334
- Forbes* -  
 Mary: 536
- Ford* -  
 Barbara Key: 646  
 Brent Robert: 459  
 Cecil: 428, 553, 667, 668  
 Chris Charles: 460  
 Delia May: 428, 553, 668  
 E.A.: 95  
 Kirk Douglas: 459  
 Lincoln G.: 428  
 Mary: 144  
 Richard Allen: 459  
 Richard Roy: 459  
 Scott Allen: 459  
 Troy Jeffery: 460
- Foreman* -  
 Arthur: 263  
 Davis: 263, 264  
 Harriet: 264
- Forgeson* -  
 Sarah Elizabeth: 53, 54
- Forrester* -  
 Mark Alan: 589, 677  
 Monica Marie: 677
- Forrestor* -  
 Oliver: 158
- Fortsch* -  
 Karin Maria: 664
- Fortson* -  
 Tula Louetta: 659  
 Tula Louetta: 659
- Foster* -  
 (???): 58  
 Adrea Frances: 486  
 Annette Mae: 485, 616  
 Bartley: 506  
 Benjamin "Ben": 370, 484, 485, 615, 616  
 Bonnie: 583, 584  
 Dennis: 370, 485, 486  
 Elizabeth Ann: 401  
 Elsa: 300  
 James West: 506  
 Jerrilea Ann: 486  
 Jerry F.: 370, 484, 615  
 Jessica R.: 485  
 John M.: 485  
 Joseph Dennis: 486  
 Katie: 370  
 Laura M.: 485  
 Lester: 275



- Lilly: 370, 485  
Lori: 484, 615  
Perry: 370  
Randy Todd: 486  
Reuben S.: 370  
Russell Dean: 486  
Stacie A.: 485, 615  
Tim Paul: 486  
Tom Allen: 486  
William: 350
- Foutch* -  
D.: 325  
Leah Leona: 325  
Leona Leah: 326, 327
- Fowler* -  
Agnes: 359  
Rosemary Ann: 559
- Fox* -  
Carrie: 230  
Chase Alexander: 497  
George Clarence: 374  
Hailey Marie: 674  
Jim Anthony "Jimmy": 374, 497  
John Charles: 674  
Joseph: 374  
Martha Ann: 234  
Morgan Jean: 674  
Nancy May: 374, 497  
Pauline: 406  
Rosemary E.: 495  
Samantha Marie: 497  
Ted Christopher: 674  
Tiffany Ann: 497
- Frame* -  
Ruth May: 452
- Francis* -  
Jessie: 550
- Frank* -  
Joyce Frieda: 618
- Franklin* -  
Unnamed: 241  
(???): 301  
Ben: 301  
Benjamin F. "Ben": 227, 301, 404  
Carol Louise: 406  
Charles: 228  
Clara "Boots": 301  
Clarence: 228, 301, 406  
Clarence Gale: 301, 406  
Donald Eugene: 301, 406  
Dorothy Pearl: 298  
Douglas F.: 227  
Doyle: 404  
Durward: 404  
Earl: 301  
Ernest: 228  
Everett: 301  
Florence: 301, 404, 405  
Frances Ruth: 406  
Glen "Put": 301  
Hazel: 298  
Herbert: 298
- Ida Euphenia Mae: 228, 301, 405, 536, 657, 658, 691, 692  
Janice Eugene: 406  
Jessie: 301  
Jewell: 404  
John: 227  
John Jr: 228  
Lorine: 301  
Margareth: 406  
Mary Elizabeth: 301  
Mary Jane: 228, 301, 405, 406, 536-539, 659-662, 692-697  
Pauline: 406  
Pearl D.: 228  
Philip Gale: 406  
Phyllis Jane: 406  
Ralph: 298  
Shirley: 406  
Steven Anthony: 406  
Thomas: 301, 404  
Verna: 301  
Walter R.: 228, 301
- Frankquist* -  
(???) "Frank": 364
- Franks* -  
Mourine: 448
- Franz* -  
Marian: 632
- Franzen* -  
(???): 616
- Frazier* -  
Francis: 397  
James Eugene: 667  
Pauline Yvone: 397  
Thomas Allyn: 397
- Fredericks* -  
Martha: 670
- Freeman* -  
Daniel: 631  
Jordan: 631
- Freiburger* -  
Lisa: 630
- Freitag* -  
Otto: 463  
Virginia R.: 463
- French* -  
Oma Elizabeth: 153
- Frey* -  
Emil: 468, 469  
Jeffery Fred: 469  
Timothy Tod: 469
- Friedman* -  
Carol D.: 366
- Frisby* -  
Elizabeth: 134  
Mary: 221
- Frisinger* -  
Michael Lanson: 504
- Frisoni* -  
Delio: 585  
Patricia: 585
- Frohling* -  
Greg: 682  
Jesse: 682  
Miranda: 682
- Frommelt* -  
Anthony: 481  
David Carl: 481  
David James: 481, 613  
Edward Neal: 500  
George: 603  
Jason Matthew: 614  
Jillian Lee: 481, 613  
John Wesley: 481  
Jose Anthony: 614  
Joseph: 500  
Michael Andrew "Mike": 481, 613, 614  
Michelle Marie: 614  
Mystery Paige: 614  
Neal Joseph: 500  
Patrick Arnold: 481, 614  
Rita Clara: 493  
Robert Joseph: 481  
Sheri Ann: 603  
Thomas Anthony: 481, 614  
Tom: 481
- Fry* -  
Gussie: 323  
James: 635  
Nancy Lee: 635  
Vivian Evelyn: 554
- Fryar* -  
Agnes Marie: 422  
Alberta Lorene: 423, 548  
Baby: 546  
Ben George: 422, 546, 665, 696  
Bennie George: 546  
Carol: 548  
Charles Billy "Charley": 546  
Charles Edward "Chart": 319  
Daniel Eugene: 547  
Delcie Margaret: 421, 422  
Dick: 319  
Donald: 548  
George W. 111: 422  
George Washington: 318, 319  
George Washington Jr "Red": 319, 422, 547, 548  
Harvey Idnadius: 319, 421, 546, 547, 664-666, 696  
Infant: 319  
Infant: 319  
Infant: 319  
Infant: 319  
Infant: 422  
Janet Elaine: 546, 665, 696  
Jerry: 548  
Johnny Earl: 422, 547  
Johnny Earl: 548  
Louis Harrison "Jack": 319, 423, 548  
Mary Elizabeth: 422, 548  
Mary Ellen "Shortie": 319, 423, 548,

- 549  
Melvin Morton "Mutt": 422, 546, 664  
Melvina Irene: 546, 664  
Rezin: 319  
Rezin: 319  
Robert Curtis: 547  
Robert Gale: 423  
Roberta Jean: 423, 548  
Ruby Nell: 422, 546, 547, 665  
Sandra Earlene: 547  
Sarah Jane: 319, 320  
Sylvia Faye: 422, 547, 665, 666  
Terry: 548  
Theodore Clark: 422  
Virginia M.: 422  
Walter Reed (Friar): 320, 321  
Wilma Sadie: 422, 547, 665, 696
- Frye* -  
Donna: 402  
Duane: 295, 402  
Duane: 402  
Eugene S. "Sanp": 295  
Phyllis: 295, 402
- Fryer* -  
Billy D.: 425, 550  
David: 321, 425, 550  
Edith: 321, 425  
Emma Jane: 321, 425  
Helen Wilna: 425, 550  
Jesse C.: 321  
Lina "Lynie": 321, 425, 550  
Luther: 321  
Omega: 321, 426  
Rezin: 320, 321  
Rhonda Jane: 426  
Sherman Lee: 321, 426  
Stephen Lee: 426  
Terry: 550  
Viola Irene: 321, 425, 426, 550, 551  
William: 425  
William Harrison "Willie": 320, 424, 425, 550
- Fuller* -  
(???): 304  
Chester: 300  
Chester Nicholas Fuller: 300  
James Benjamin Franklin: 300  
Jennie Charlotte: 300  
Katie Rae: 300, 404  
Linda Dayle: 545
- Funk* -  
Adrian Christopher: 493, 629  
Alicia Marie: 493  
Harry M: 493  
Madelyn Rose: 629  
Stephan Randolph: 493
- Fuqua* -  
Eliza Jane: 285
- Furr* -  
Bobby Joe: 688  
Christena: 688  
Rubby: 688
- Fuson* -  
Mary E.: 190
- Gabbia* -  
James: 696
- Gablin* -  
Meghan: 500  
Theodore: 500
- Gaddy* -  
Glenda: 667
- Gaines* -  
Susan C.: 143
- Gale* -  
Henry: 172  
Susan Catherine: 172
- Galien* -  
Howard: 246
- Gallardo* -  
Alfred: 573, 574  
Logan: 574  
Sierra: 574
- Garbero* -  
Jeanette: 592  
John: 592
- Garcia* -  
Frank: 609  
Maria: 609
- Gardner* -  
?Leabird (Leopold-Leonard): 175  
Arthur: 175, 254, 347, 441, 563  
Bonnie Sue: 442  
Carroll: 175  
Daniel Arthur: 563  
David H.: 175  
Edna May: 232, 311, 417  
Erven G.: 232  
Francis "Fran": 175  
Henry B.: 214  
Joe William "Bill": 347, 441, 442, 563  
John H.: 175  
Josaphine: 175  
Joseph Eldridge: 254, 347, 441, 563  
Milton H.: 175  
Neoma Gertrude: 175  
Robin Lee: 442, 563  
Tracy Ann: 564
- Garner* -  
Charles Franklin: 667  
Cindy Chere: 451  
Dale Franklin: 667  
Elsie Ann: 667  
Garron Estes: 667  
George: 675  
Kevin Charles: 667  
Marc E.: 675  
Marc E. #2: 675  
Marcia: 676  
Marjoree Elaine: 676  
Mary Lou Esther: 676  
Rick Alan: 667
- Garrett* -
- Maggie: 279  
Ronald: 591
- Garris* -  
Jay: 398
- Garrison* -  
Betty Irene: 392, 525, 526  
Jessie William: 331  
William Allen: 391, 392
- Gartman* -  
Unnamed: 286
- Gaskill* -  
Abraham: 199  
Albert: 199  
Carol Ann: 457  
Charlotte Christi: 457  
Clayton: 198  
David: 458  
David Kent: 457  
Dorothy Mae: 359, 458  
Erma Dean: 359, 458  
George: 267  
Glenn Edward 111: 578  
Glenn Edward Jr: 457, 577  
Glenn Edward Sr: 359, 457, 577  
Gregory Scott: 457  
Harold R.: 359, 457  
Harold Richard: 457  
Hattie G.: 267  
Helen: 359  
Henry: 198, 199  
Imogene: 359  
John Clayton: 267  
Julia: 199  
Linda Kay: 457  
Louis Emory: 267  
Louisa Lee: 458  
Margaret: 199  
Marlies Ursula: 458  
Mary: 267  
Mary Ellen: 457  
Mary J.: 199  
Morris Edward: 457  
Morris Hart: 359, 457  
Raymond Alfred: 359, 458  
Reuben J.: 267  
Robert: 199  
Robert Carl: 359  
Robert Lee: 267, 359  
Ronald Joe: 457  
Ronnie: 199  
Ronnie M.: 359, 458  
Ronnie Max: 458  
Ronnie Morris: 267, 359, 457, 458, 577  
Ruth: 359  
Thomas Emory: 359  
Tiffany Ann: 578  
Velma: 359  
William Drew: 458  
William Franklin: 199, 267, 359, 457, 458, 577  
William Hiram: 267, 359, 458

- Gassman* -  
 Brianna Ray: 626  
 Charles: 370  
 Dareck Kenyon: 625  
 Hannah Kenyon: 625  
 James J. "Jim": 489  
 Julie Ann: 489, 626  
 Mary E.: 489  
 Milton Charles "Sonny": 371, 488, 625  
 Milton George: 370, 371  
 Molly Jo: 488, 625, 626  
 Raymond T.: 488, 625  
 Steven Kenyon: 625  
 Terrance Lee "Terry": 371, 488, 489, 626  
 Terri Lee: 488, 625  
 Todd M.: 489
- Gatena* -  
 Andrew Riley: 496  
 Anthony Robert: 496  
 Daniel Robert: 496  
 Joshua Lewis: 496  
 Robert Anthony: 496
- Gates* -  
 Willis Valentine: 245
- Gator* -  
 Debra: 590
- Gatton* -  
 L. D.: 300
- Gau* -  
 Laura Jean: 685
- Gaylord* -  
 Gene: 481
- Gebhard* -  
 Donald Edward: 658  
 James: 658  
 James Edward: 658
- Gee* -  
 Karen Mae: 602
- Geick* -  
 Gregory Neal: 656  
 Jim: 656  
 Joshua Alexander: 656
- Geiss* -  
 Dolores Ruth: 526
- Geissler* -  
 Aaron: 576  
 Amanda: 576  
 Leonar: 576
- Geister* -  
 (??): 377  
 Arnold Junior: 377  
 Charles Alvin: 377, 500, 501  
 Clarence: 377  
 Clifford Darowin: 377  
 Daniel W.: 501  
 Dorothy: 377  
 Eyvonne: 377  
 Leona: 377
- George* -  
 Rebecca: 325
- Gericke* -  
 Carissa Ann: 676  
 Cory Allan: 676  
 Dennis Duane: 676  
 Milo: 676
- Gerlitz* -  
 Paul Edward: 662  
 Robert James: 662  
 Robert Paul: 662
- Germane* -  
 Kathleen Agnes: 554
- Germany* -  
 Geneva Sue: 438
- Gertie* -  
 Unnamed: 518
- Gerwood* -  
 Daniel Alexander: 633  
 David John: 633  
 Harry: 633  
 Joseph A. Dr: 633
- Gibbons* -  
 Michelle Ann: 612  
 Richard David: 612  
 Robert: 612
- Gibbs* -  
 Ashley Margaret: 653
- Gibson* -  
 Linda Lee: 643  
 Patsy: 61
- Gilbert* -  
 Louis: 336
- Gill* -  
 Clifford Shirley: 692  
 Devorah Jane: 657  
 Eva: 345  
 Janet Sue: 692  
 Lindsay: 432  
 Marvin "Sonny": 556  
 Roy E. "Sy": 432, 556  
 Sharon: 494, 495
- Gilleland* -  
 Joseph: 690  
 Kolby Wayne: 690
- Gillenwater* -  
 Carrie Ava "Cora": 185  
 Chloe Golden: 186  
 Isaac Asbury: 185  
 James Otis: 185  
 Jennie Adelia: 186  
 Lindsay Truman: 185  
 Tamza Lee: 186  
 William Walter: 185
- Gillenwaters* -  
 Eppes G.: 185
- Gillespie* -  
 Charlotte: 425
- Gilliland* -  
 Ardice Mary: 344
- Gillmore* -  
 Chalmers Hugh: 418  
 Clifton Hugh: 418  
 Nancy Jean: 418, 544
- Gilme* -  
 Travis: 687
- Gilmore* -  
 Chelsea Lee: 687  
 Deborah C.: 653  
 Erin Chase: 687  
 Nathan Riley: 686, 687
- Gilson* -  
 Frances Amelia: 256
- Girard* -  
 Genievieve: 504
- Girten* -  
 Amanda Beth: 551  
 Jeffery Todd: 551  
 Jennifer Anne: 551  
 Ron: 551
- Gish* -  
 Edith Marie: 554
- Given* -  
 Lafayette: 149
- Gladish* -  
 John Frederick: 570
- Glazebrook* -  
 Leland Joseph: 432
- Gleiter* -  
 Phyllis: 478
- Glenn* -  
 Adam Ashley: 530  
 Carrie Rebecca: 530  
 Douglas: 530
- Glick* -  
 Alyne: 520
- Glover* -  
 Cap Charles: 411  
 Noel: 77  
 Steven Charles: 411
- Goates* -  
 Martha: 234  
 William: 234
- Goddard* -  
 Albert: 235, 314, 419  
 Albert Ray "Tuffy": 314  
 Benjamin Franklin: 316, 317  
 Billie Warren: 419  
 Carl: 313  
 Cass Douglas: 235, 313, 419  
 Clyde: 314, 419  
 David: 314, 419, 545  
 Doris: 419  
 Doris Wanda: 419  
 Female: 419  
 Frances A.: 235  
 Francis: 158, 235, 313, 314, 320, 419  
 Harold: 419  
 Henry C.: 235, 313, 314, 320, 321, 419, 545  
 John: 236  
 John: 239, 243  
 Kirby: 313

- Leona: 313, 419  
 Malinda: 317  
 Namie: 158  
 Ray: 313  
 Rose: 314  
 Ross: 314, 419  
 Samantha: 235, 313  
 Sarah Frances: 327  
 Sela "Celia" A.: 239, 240, 243, 244  
 Sela A.: 159  
 Slatha: 158, 235  
 Solomon: 316  
 Solomon: 158  
 Sophronia E.: 236  
 Wessy: 313  
 William K.: 317
- Godfrey* -  
 Cathrine: 512  
 Donald: 512  
 Jim: 512  
 Laura: 512
- Godlove* -  
 Sarah Opal: 395
- Goerd* -  
 Donald Bernerd: 622  
 Jenna Lee: 622  
 Jonathan Michael: 622  
 Kevin James: 622
- Goff* -  
 Unnamed: 433  
 Deanna: 507, 508  
 William George: 507
- Golden* -  
 John: 295  
 Verna Elizabeth: 295
- Goldman* -  
 Margaret: 236
- Gonzales* -  
 Angela Lynne: 665  
 Mario Ross: 665  
 Ricardo "Ricky": 665  
 Romero Almaguer "Ray": 665  
 Teresa Irene: 665
- Gonzalez* -  
 Angel: 632  
 Katherine Elizabeth: 632  
 Michael Angelo: 632  
 Sarah Michelle: 632  
 Zachary Michael: 632
- Gooch* -  
 Adam T.: 91  
 Charles B.: 91  
 George Milton: 91  
 Isaac T.: 91  
 James W.: 91  
 John Thomas: 91  
 Sarah: 91  
 Thomas H.: 91  
 Thomas Shelton: 91  
 William T.: 91
- Good* -  
 Carl Eben: 300  
 Leland Francis: 300  
 Maybelle Lydia: 299, 404  
 Ocie Credare: 299, 404  
 Raymond Andrew: 299  
 Rufus Clare: 300  
 Simon: 299  
 Vernon Allen: 300  
 Willis Paul: 300
- Gooding* -  
 Cecil F.: 329
- Goodman* -  
 Margaret: 237
- Goodpaster* -  
 Katherine Smith: 136
- Goodson* -  
 John T.: 444
- Gordon* -  
 Chloe: 167  
 Effie: 320  
 James: 167  
 Josie Redmond: 462  
 Randall M.: 167  
 Shirley Elaine: 462  
 Sierra Nevada: 226  
 William: 167
- Gore* -  
 Nancy: 149
- Gosage* -  
 Mary Jane: 329
- Gouche* -  
 Ben: 394  
 Lois: 394  
 Roy: 394
- Goudschaal* -  
 Amy Jo: 450, 451
- Gowler* -  
 Carl Leslie: 553  
 Janet Eileen: 553  
 Joyce Elaine: 332  
 Larry Duane: 553  
 Rhonda Lynn: 553  
 Ronald Lee: 553, 668  
 Ronald Stephen: 553  
 Roy: 553
- Grab* -  
 Marsha: 533, 534
- Grace* -  
 Brittany Ann: 456  
 Cecilia: 494  
 Everett William: 456  
 Lindsay Lee: 456, 577  
 William Mason: 456
- Grady* -  
 Jewel A.: 341
- Grafton* -  
 Elizabeth: 302
- Graham* -  
 Harold: 469
- Grandy* -  
 Fred: 201
- Grant* -  
 William: 235
- Grantham* -  
 Agnes Ethel: 140
- Gratton* -  
 Nancy: 53
- Gratz* -  
 Allen Eugene: 477, 609  
 Cade Richard David: 610  
 Christina Marie: 609  
 Danny: 477  
 Elvin: 477, 478  
 Gerald Eugene: 477, 478  
 Gerald Eugene #2.: 477, 609, 610  
 Jeffery Allen "Jeff": 609  
 Kimberly Katherine: 477  
 Kira: 609  
 Matthew: 609  
 Randy Joe: 477, 609  
 Rebecca Ann "Becky": 609  
 Steven: 477  
 Tamara Lynn "Tammy": 609  
 Timothy John #1: 477, 609  
 Timothy John #2: 609
- Graven* -  
 Beau Michael: 670  
 Heath Bradley: 557, 670  
 James Edward: 557  
 Ray Charles: 557  
 Stephanie Jo: 557, 669, 670  
 Tiffanie Sue: 557, 670
- Gravenduk* -  
 Arie: 527  
 Janet Susanne: 527
- Graves* -  
 Gregory Keith: 636  
 Ivy: 515  
 Lee: 516, 636, 686  
 Lora Lucy: 516, 636, 686  
 Melvin Lee: 515, 516  
 Olga Modine: 516  
 Vicki Lee: 636, 686  
 Zona Clarene: 516
- Gray* -  
 Alice Evaline: 332  
 Benjamin Troy: 332  
 Charles Howard: 332  
 Christine Michelle: 547  
 David Lee: 547  
 David Sean: 547  
 Edward Murrel: 332  
 Emma R.: 124  
 Ernest Sessel: 332  
 George A.: 332  
 Hannah Jon: 561  
 Hattie Gertrude: 332  
 Jacob: 331, 332  
 James Joseph: 332  
 Jefferson Davis: 438  
 Jerry Edwin: 438  
 Joel Kevin: 438  
 Jon Keith: 438, 560, 561

Joshua Keith: 561  
 Juanita: 332  
 Mable: 332  
 Micah Jon: 561  
 Sarah Beth: 561  
 Vernon "Jake" Robert: 332

*Grayson* -  
 Nancy: 231

*Grbinick* -  
 Emery: 670

*Grear* -  
 Basil Forest: 225  
 Betty Ruth: 299  
 Charles Edward: 225  
 Edith-Edythe Ulrissa: 225, 298, 299,  
 403, 535, 656, 657  
 Ely Samuel: 225  
 Glen Ora Archie: 225, 299  
 Idabelle V.: 225, 298  
 John: 225  
 Lucinda Eliza: 225  
 Margaret Lee: 225, 298  
 Mary Francis: 225  
 Minnie Alice: 225, 298  
 Unknown: 225  
 Unknown: 225

*Greely* -  
 Carolyn: 557  
 Joseph: 433  
 Joseph: 433, 557  
 Tommy: 557

*Green* -  
 Earl: 323  
 Elsie I.: 322  
 Gay: 689  
 Gene A.: 288  
 Lawrence Patrick: 653  
 Polly Ann: 122  
 Rhoda: 149  
 Robert Austin: 429

*Greenfield* -  
 Ann: 484, 485

*Greer* -  
 Everett Dwight: 428

*Gregg* -  
 (??): 124  
 Daisy: 460  
 Dean Lee: 538  
 Galen LaVon: 406, 538  
 John Wesley: 405  
 Riley Alonzo: 405, 406  
 Son: 406

*Gregory* -  
 Alexander: 150  
 David Malcolm: 414  
 Della M.: 229  
 James B.: 150  
 James D.: 229  
 John M.: 150  
 Mathias W. B.: 150  
 Paul: 229  
 Robert: 150

Robert: 150, 228, 229  
 William: 150

*Griebel* -  
 Aaron Robert: 683  
 Recinda Lee: 600  
 Regina Marie: 600, 683  
 Robert Eugene: 600  
 Robin Lynn: 600, 683

*Griffin* -  
 Celia Mae: 473

*Griffith* -  
 Angel: 573  
 Bertha: 306  
 Linda: 527

*Grimm* -  
 Grayden Paul: 623  
 Valerie Joan: 623

*Grindle* -  
 Susannah Sue: 298

*Griswold* -  
 Jane "Jennie": 188, 189

*Grose* -  
 Marcia Anne: 696

*Grosenbacher* -  
 Ruth: 536

*Groski* -  
 Joan: 585

*Gross* -  
 Jason: 624  
 Jessica: 624  
 Luella Gladys: 398  
 Maryl: 446, 447  
 Pat: 578  
 Pat: 624  
 Ray: 624

*Groves* -  
 (??): 335

*Grubb* -  
 Eilene: 398, 399

*Gruenewald* -  
 Brad Lee: 574  
 Ivory Naomi Kaye: 574  
 Robert Lee: 574

*Grueshaber* -  
 Frank Jacob: 463

*Grulewski* -  
 Margret Jane: 674

*Grunstead* -  
 Delbert Franklin: 418, 544  
 Delbert William: 418  
 Gerald Richard: 418, 544  
 Janie Lynn: 544  
 Michael Howard: 544  
 Nonda Lee: 418, 544

*Gudde* -  
 Brenda Kay: 676, 677  
 Floyd Allen: 676

*Gudgell* -  
 George H.: 135  
 Sarah Margaret: 135  
 Woodson B.: 135

*Guelich* -  
 Aored: 121  
 Lucinda: 121, 122

*Guler* -  
 Vera: 499

*Gullett* -  
 Jean: 596

*Gunter* -  
 Mary Ann: 562

*Guthrie* -  
 Sally K.: 647

*Gutierrez* -  
 Ernesto Munoz: 622  
 Nancy Ann Munoz: 622

*Guyton* -  
 Chanel Nata: 678  
 Willie: 678

*Gypse* -  
 Bertha: 467

*Haas* -  
 Kenneth H.: 380

*Hackelman* -  
 Amanda J.: 143

*Hackleman* -  
 John Valentine: 143

*Hadley* -  
 Joyce Marie: 480  
 Lee E.: 480

*Hadrits* -  
 Chelsea: 634  
 Dominick Joseph: 634  
 Kent: 634  
 Paige Caroline: 634  
 Reegan: 634

*Haecker* -  
 Pansy: 401

*Hageman* -  
 James: 626

*Hagemann* -  
 Emma Mary: 626, 627  
 George: 626

*Hagen* -  
 Charles Delton: 679  
 Joseph: 444  
 Karla Marie: 679

*Hager* -  
 Grace Marcella: 507

*Haigh* -  
 Alfred J.: 372, 491, 492  
 Alfred Kenneth "Grinny": 275  
 Brandy: 628  
 Brian: 491, 628  
 Debra Jean: 491  
 Evaline: 275, 370, 484, 485, 615, 616  
 Fieldon Charles "Frina": 275, 371,  
 372, 491, 492, 628  
 Heather Ellen: 492  
 James Alfred: 274  
 James Alfred "Jim": 274, 275  
 James W. "Buckeye": 275

- Jean "Jeannie" Lucille: 372, 492  
 Lillian Elizabeth "Lill": 275, 370,  
 371, 486-488, 616-626, 684,  
 685  
 Lucille "Lou": 275  
 Mary A.: 275, 371, 489-491, 626-628  
 Richard Allan "Richie": 491  
 Richard W. "Dick": 372, 491  
 Richard Wayne "Dick": 275  
 Robert "Bobby": 372, 491, 628  
 Shannon Catherine: 491  
 Suzanne Marie: 491
- Hails* -  
 Beverly Jean: 535
- Haker* -  
 Charlene Kay: 538
- Halback* -  
 Clarence: 624  
 Deborah "Debbie": 624
- Halberstadt* -  
 John Wesley: 141
- Hale* -  
 Allison: 177  
 Ben: 221  
 Harold: 482  
 Kate: 177  
 Lucille: 397  
 Melody Marie: 482
- Hall* -  
 Carroll B.: 529  
 Cecil O.: 206  
 Charles #2: 282  
 Charles M.: 206, 282  
 Charles R Lindsay: 112  
 Charlotte R.: 529  
 D. Marilyn: 466  
 Debra Sue: 539, 662  
 Edward Wesley: 538, 539  
 Ellen Elaine: 482  
 Forist J.: 466  
 Frances: 98  
 Fred G.: 538  
 Gabriel Marie Gabbia: 696  
 Harry #2: 282  
 Harry Atchinson: 206, 282  
 Heather: 591  
 Kristie M'Len: 662  
 Leona Mae: 538  
 Lincoln C.: 206  
 Luetta: 604  
 M.: 641  
 Margaret: 206  
 Nancy: 155  
 Oliver: 206  
 Ruthan Spicer: 539, 662, 696  
 Sandra: 641  
 Timothy Lee: 539, 662  
 Wilda June: 547  
 William H.: 206
- Haller* -  
 Alison: 107, 507  
 Doris Winifred: 310, 414
- Helen Alice: 310, 415  
 Joe: 310  
 Joe Lee: 310, 415  
 Judith Ann: 415  
 Rebecca Jean: 415  
 Susan Elaine: 415
- Hallestad* -  
 Judy: 566
- Hallworth* -  
 Lillie Blanche: 398
- Halve* -  
 Edward Herbert: 438
- Halverson* -  
 Ken: 609  
 Theresa Marie: 609  
 Wilbert Harry: 406
- Halvey* -  
 Stacy: 656
- Ham* -  
 Isabella/Arzilla: 239, 240
- Hames* -  
 Evan Michael: 670  
 Toby Michael: 670
- Hamilton* -  
 Charles: 99  
 Florence: 490  
 James: 99  
 John: 98  
 John F.: 98  
 Lena Viola: 229  
 Louisa: 99  
 Martha "Mattie": 99  
 Mary F.: 98  
 Nancy: 106  
 Pearl: 335  
 Pearl May: 335  
 Samuel: 99  
 Sarah Ann: 99  
 William: 99  
 William Dale: 595  
 Wilma Kay: 595
- Hamlin* -  
 Margaret: 350
- Hammill* -  
 Conrad Paul: 477
- Hammond* -  
 Doris Jean: 344
- Hampton* -  
 Linda Mae (Doss): 536
- Hancock* -  
 Charles Albert: 229  
 Chase: 305  
 Earl: 305  
 Harry: 305  
 Henry Thomas: 229, 305  
 Irene: 305  
 Orissa: 229  
 Pearl: 305
- Handle* -  
 Donald: 468
- Handzlick* -
- Jan: 545
- Hanebrum* -  
 Alma: 340, 341
- Haney* -  
 Elmaticive "Emma": 329
- Hankins* -  
 Gladys Mabel: 305
- Hanks* -  
 Dora Lee: 286
- Hanlin* -  
 Chester: 562  
 Edyth: 309  
 Eugene: 309  
 Grant: 309  
 John: 309  
 Mathew Dary: 562  
 Roger Bruce: 562  
 Ruth: 309  
 Scott Michael: 562  
 Viola: 309
- Hanna* -  
 Bobbi Murray Crosnoe: 433
- Hannah* -  
 Unnamed: 210  
 Louise Joyce: 463  
 Nancy: 173
- Hannant* -  
 Alana: 568  
 Gordon: 568  
 Jennifer: 568  
 John: 568
- Hanner* -  
 Alexander B.: 224  
 Mary Ellen: 224, 225
- Hansel* -  
 (???): 170
- Hansen* -  
 Alyssa: 630  
 Anthony: 534  
 Eric John: 534  
 Jennie: 534  
 Jill: 534  
 John Francis: 402, 534  
 Joyce Irene: 402, 533, 655  
 Lindsay: 630  
 Mark: 630  
 Mark: 630  
 Mark: 534  
 Mary Katheryn: 402, 533, 655  
 Sally Ann: 402, 533, 654, 655  
 Theodore John: 402  
 Theodore John 3: 534  
 Theodore John Jr: 402, 533, 534
- Hanson* -  
 Arsenius: 494  
 Cory Ryan: 610  
 Daniel Martin: 610  
 Gretchen: 624  
 Joseph: 79, 80  
 Martin: 434  
 Theodore: 610

Tina Marie: 494, 495

*Hapman* -  
 Erica Nicole: 576  
 Jason Jerry Brian: 576  
 Jerry Brian C.: 576  
 Michael Thomas: 576

*Harbaugh* -  
 Melinda: 496

*Harden* -  
 Alonzo LeRoy "Lon": 222  
 Arnold "Arno": 223, 295  
 Bertha: 222, 223  
 Carol: 295  
 Chris: 403  
 Christian Jacob: 655  
 Chrystal: 295  
 Colton: 655  
 Frances Christina: 296  
 Gene Calvin: 403, 534, 655  
 Harley: 656  
 Holly: 403, 535  
 Jack Carl: 296, 403, 534, 535, 656  
 Jack Carl 3: 535, 656  
 Jack Carl Jr: 403, 534, 535, 656  
 John Colvin: 222  
 John Wesley: 534  
 Kenneth Gene: 534, 655  
 Kyle: 656  
 Laverne: 295  
 Lena Ellen: 223, 295, 402  
 Mabel: 295  
 Mary Louisa: 223, 296, 297  
 Mildred Pauline: 296, 402, 533, 534, 654, 655  
 Nancy: 403  
 Neal Perry: 296, 402, 403, 534, 655, 656  
 Nicholas Gene: 656  
 Noah John-Perrie: 656  
 Penny Lee: 403, 534, 656  
 Perry Calvin: 223, 295, 296, 402, 403, 533-535, 654-656  
 Steve: 403

*Hardin* -  
 J. William: 225

*Hardy* -  
 Carlotta: 221  
 Mary Capitolia: 221  
 William E.: 221

*Hargis* -  
 Lelia: 394

*Harlan* -  
 Charles Dwain: 556  
 Gary Eugene: 556  
 Jackson Neal: 556  
 Jimmie Lee: 556  
 Phil Glenn: 556  
 Sharon Louise: 556  
 William Glenn: 556

*Harmison* -  
 Chester: 424  
 Ora Viola: 424, 425

*Harmon* -  
 Dolena: 548  
 Joyce Ann: 445  
 Mary Lou: 549

*Harms* -  
 Opal B.: 587

*Harness* -  
 Margaret Catherine "Kate": 59

*Harper* -  
 E. B.: 146, 147  
 James Michael "Mike": 452  
 Jimmy: 452  
 Michael Gavin: 452  
 Nancy: 225

*Harrell* -  
 Elizabeth (Brown): 658  
 Jim: 658

*Harrington* -  
 Kathleen: 523

*Harris* -  
 (???): 353  
 Bead: 353  
 Buron Lee: 542  
 Cynthyan: 97  
 Donna: 353  
 Doris Evelyn: 259  
 Edith Catherine: 259  
 Ernest Cecil: 259  
 Frances "Fannie": 175  
 Gladys Myrtle: 259  
 Glen Rush: 259  
 Jane F.: 98  
 JoAnn: 542  
 JoAnn: 411  
 John: 97  
 John: 353  
 John: 98  
 Josiah: 97  
 Katherine: 97  
 Lee Leonard: 259  
 Leona Fern: 445  
 Letty M.: 97, 170, 171, 250, 339, 340, 435, 557, 558, 670  
 Marie: 353  
 Mary: 259  
 Oneida: 300  
 Paul Irvin: 259  
 Ralph: 259  
 Smith: 97  
 Virginia: 353  
 William J.: 104, 105

*Harrison* -  
 Christopher: 684  
 David: 79  
 James W.: 684  
 Male: 685  
 Sarah: 65

*Harrop* -  
 Gladys: 304  
 James: 304

*Harshbarger* -  
 Harry: 253

*Hart* -  
 Mary Hahethalem: 359

*Hartl* -  
 Konrad Jr: 456

*Hartley* -  
 Allen: 398  
 Heken Frances: 659  
 John: 398  
 Marion: 398

*Hartness* -  
 Willena Blake: 575

*Hartzell* -  
 Barbara Jean: 545  
 Brenda Lynn: 545  
 Doris Jean: 419, 545  
 Floyd Edgar: 419, 545, 664  
 Guy Rollin: 419  
 Ira Sylvester: 419, 545  
 Janet Louise: 545  
 Kyla Joy: 664  
 Paula Idolette: 545  
 Randall Scot: 545, 664  
 Ryan Scot: 664  
 Theodore Terrance: 545

*Harvey* -  
 Doralee: 408, 540, 541  
 Glen Avery: 408  
 Mary Ellen: 408  
 Minnie: 294  
 Oliver Blakely: 408  
 William Richard: 408  
 William Sherman: 408

*Harvill* -  
 George: 431  
 George: 322  
 Gertrude Angeline: 431  
 Julia: 325

*Haselip* -  
 Kanzada: 240

*Haser* -  
 Christina Margret "Babe": 276  
 Frank: 276

*Haskins* -  
 Larry: 677

*Hassan* -  
 "Butch": 464  
 Alick: 363  
 Alyce Jayne: 363, 464, 584  
 Amanda: 584  
 Daniel J.: 363, 464  
 Jean: 464  
 Melissa Ann: 584  
 Philip: 464, 583, 584  
 Randal Kirk "Randy": 464  
 Raymond Delbert Jr: 464  
 Raymond Delbert Sr: 363, 464, 583  
 Sarah: 584

*Haston* -  
 Arvel Bud: 413  
 Craig: 413

- Randall Scott: 413
- Hatcher* -  
Charlotte Ann: 340, 435  
Crystal Faye: 695  
Henry: 340  
Orval Glen: 695
- Hatley* -  
Philip William: 540, 541  
Ramona Lee: 541
- Haug* -  
Lewis: 411
- Haughton* -  
Louanna: 140
- Hausladen* -  
Mary Elizabeth "Betty": 380  
William: 380
- Hawkins* -  
Harry: 327  
Julie: 644  
Victoria Mayd Margaret: 313
- Hay* -  
Abraham Tuston: 196  
Alfred G.: 196  
Anna: 266  
Anna Tuston: 196  
Josephine Hester "Hattie": 196, 265,  
266, 357, 358, 455, 456, 577  
Laura A.: 196, 266
- Hayes* -  
Frances Louise: 428  
Harold: 548  
Harold DeWayne: 548  
Karyn Maelene: 548  
Norma Jean: 486  
Patsey Hazel: 428  
Robyn LeJean: 548  
Walter: 486  
Woodrow: 520
- Haynes* -  
Horace: 286  
Leslie Elizabeth Douglass: 597
- Haynie* -  
Mabel Sunshine: 390
- Hayward* -  
Mary Lou: 347  
Truman: 346
- Hazeltine* -  
Mary Ellen: 543
- Hazelwood* -  
Alexander: 467  
Donald: 467  
Donald Alexander: 467  
Susan Denise: 467
- Heaslep* -  
Mattie: 255
- Hedenburgh* -  
Mary E.: 265
- Hedrick* -  
Margaret: 89  
Margaret: 129  
Maxine: 340
- Heeren* -  
Austin Michael: 612  
Fredrick G.: 479  
George Fredrick: 479  
Michael "Mike": 479, 611, 612  
Micheala Roberta: 479
- Heert* -  
Ray Rosabel: 282
- Heffron* -  
(??): 346
- Heiderscheit* -  
Cassandra Lynn: 602  
Gerald: 602  
Gerald James: 602  
James Andrew: 602  
Jessica Marie: 602  
Tiffany Ann: 602
- Hein* -  
Tracy: 560
- Heinz* -  
Ed: 214
- Heiple* -  
Emmy LeNora: 472, 473  
Lloyd Linton: 472
- Heisey* -  
Martin #1: 124, 125  
Martin #3: 209  
Martin E #2: 125, 209
- Heitsch* -  
Carrie Jane: 458
- Helen* -  
Unnamed: 307  
Unnamed: 557
- Helkey* -  
Charles A.: 264  
Homer Glen: 264
- Hemenway* -  
Craig Leroy: 586  
Robert: 586  
Tanner Robert: 586
- Heming* -  
Donald: 475  
Sandra Marie: 475
- Hemingway* -  
Emma Elizabeth "Betty" Lutitia: 347
- Hemken* -  
Carol: 454
- Henderson* -  
Amanda N.: 616  
Ashley M.: 616  
Bryant C.: 523, 524  
Dorothy Ruth: 537  
Eric J.: 524  
Ettie B.: 306  
Jim: 615, 616
- Hendrichs* -  
Calvin: 688  
Kenneth Karl: 688  
Krystal Renee: 688
- Hendrickson* -  
David D.: 104
- Linda Lee: 664
- Hendrix* -  
Jeffrey Allen: 452  
Martha: 130
- Henegar* -  
Wayne D.: 426
- Henry* -  
Janet Lee: 644  
Leona: 558
- Hense* -  
Harriet: 475
- Hensley* -  
(??): 353
- Henson* -  
Alta Alverine: 389, 519  
Alta Alverne: 389  
Ashley: 690  
Ashley Paige: 647  
Barbara June: 521, 647  
Brenda Gail: 519, 642  
Daisha: 690  
David Ray: 519  
Eric: 643  
Ettie Idell: 390, 521, 646, 690, 691  
Gary Dwain: 519, 643  
James Robert: 643  
Jerry L.: 519, 643  
Kyle Nelson: 647  
Lewis Dwain: 389, 519, 642, 643  
Lewis Leman: 389  
Lillian Bell: 389, 518, 519, 641, 642,  
688, 689  
Lillian Modine: 389  
Marisha: 690  
Mayron Nelson "Buck": 390, 521,  
647  
Mildred Doris: 389, 519  
Nancy Lee: 521, 647, 648, 691  
Ocie Gerald: 390, 521, 647, 691  
Sarah Evelyne: 390, 521, 647  
Shirley Ann: 519, 643  
Stephen Wayne: 521, 647  
Theron Leman: 389, 519, 643  
Unknown: 643  
Virgie Mae: 389  
Walter Mayron: 390  
Wesley: 690
- Herbsleb* -  
Cylinda: 472
- Herbster* -  
Fredericka: 452
- Herman* -  
Ariel: 584  
Don: 584  
Mark: 584
- Hermann* -  
Gayle: 679
- Hermson* -  
Kieth: 613  
Shelby Marie: 613
- Herraiz* -



- Consuelo: 592
- Herren* -  
Polly Marilyn: 516
- Herrin* -  
H.C.: 405
- Herring* -  
Elizabeth Jane: 267
- Herron* -  
Robert: 578
- Heskett* -  
Mark: 354
- Hess* -  
Grace Ann: 604  
Virginia: 503
- Hewitt* -  
Elizabeth: 174  
F. Wayne: 404  
Frederick Walter "Fred": 404  
Harvey: 378  
James Kenneth: 404  
Jonathan Irven: 404  
Linda Kay: 530  
Lydia Iola: 404  
Ronald Jerry "Gary": 378, 379  
Velma Irene: 404
- Heyer* -  
Clovis: 671
- Hickman* -  
Dana Grant: 523  
Daniel Mark: 661  
Freddie Wayne "Pete": 523  
Holly Ann: 523  
Jeffrey Richard: 661  
Jeffy Charles: 652  
Jeremy Wayne: 652  
Jerry Jim: 652  
John Bradley: 661  
Richard Woodrow: 661  
Terry Wayne: 523, 651, 652
- Hicks* -  
Scottie: 393
- Hicks-Hill* -  
Winifred: 60, 61
- Higa* -  
Hisako: 623  
Megumi: 623
- Higgins* -  
Cody William: 687  
David Clayton: 537  
Kevin: 687
- Highsmith* -  
Albert C.: 323, 428, 553, 554, 668  
Beulah Maxine: 428  
Darrell Clinton: 554  
Donna Marie: 554  
Earl Dean: 554  
George W.: 323  
Harlan Ray: 554  
Infant: 428  
Kenneth Earl: 428, 554  
Lewis Clark: 323
- Marshall Weldon: 554  
Mildred: 428  
Nola Velma: 428  
Norma Louise: 428  
Opal: 428, 553, 668  
Ray Albert: 428, 554
- Hiland* -  
Adam Cale: 570  
Blake Reond: 450, 570, 671  
Carly Naomi: 571  
Charlene Nichole: 570  
Darold Brent: 450, 570, 571  
Darold Dalton: 571  
Eddie Junior: 449, 450  
Eddie Kirk: 450, 570  
Eric Jeffrey: 570, 671  
John Henry: 570  
Kirk Andrew: 570  
Levi Jeffery: 671  
Melissa Dawn: 450, 571  
Rhonda Lyn: 450, 570, 671
- Hild* -  
Charles C.: 587  
Janice Opal: 587
- Hildred* -  
???: 425
- Hill* -  
Archie Lewis: 310  
Betty: 310  
Bobby Joe: 521  
Bonnie Lou: 521, 646  
Brent Lee: 646  
Bruce Cory: 646  
Bruce Gordon: 521, 646  
Byron James: 521, 646  
Charity: 158  
Charles Laurence: 310  
Danielle Nicole: 646  
Douglas James: 441  
John: 92  
Lucy Ann: 405  
Melissa Kay: 646  
Nancy Carolyn: 521  
Pearl Louise: 310, 415  
Prudence "Prudy": 92, 93  
Rebecca Ann: 646  
Shaun: 560
- Hillard* -  
Amanda Jean: 613  
Richard: 613
- Hillary* -  
Helen Cerilia: 593
- Hillhouse* -  
Winnie: 93
- Hillman* -  
Karen: 531
- Hills* -  
Elizabeth: 405
- Hinerichsen* -  
Dennis: 629  
Jessica: 629
- Hines* -  
Christy Lynn: 681  
Clifford James: 472, 595, 681  
Clifford Jay: 472  
Dorothy Donna: 371, 372  
Horace W.: 335  
Jacob James: 681  
James Allan: 595, 681  
Julie Elizabeth: 595, 681  
Margy: 472, 594, 680  
Michael William "Mike": 595  
Tacy: 595  
William: 371
- Hinshaw* -  
Mary Jane: 408  
Robert Lloyd: 415  
Willa J.: 414, 415  
William: 414
- Hinting* -  
Clara: 366
- Hinton* -  
Catherine K.: 466, 585  
Gerald L.: 466  
Jordan Christopher: 585  
Raymond Lee: 466  
Timothy Raymond: 466, 585  
Timothy Ryan: 585
- Hirsch* -  
Gildie: 609  
Malcom: 505  
Teresa: 505
- Hittenmiller* -  
Gary: 483  
Jenny Marie: 483, 484
- Hixenbaugh* -  
James: 685  
James Edwin Jr: 685  
Joshua James: 685, 697  
Rebecca Lee: 685  
Ryley James: 697
- Hobbs* -  
Bradley Norman: 538  
Fred LaMott: 538  
Fred Lee: 406  
Girl: 406  
Jana Lynn: 539, 662  
Jeffrey Alan: 539  
John William: 406  
Norman Lee: 406, 538  
Roy Allen: 406, 539, 662  
Shirley Nadine: 406, 538, 539, 662, 696
- Hobson* -  
Flossie: 299
- Hock* -  
Barbara June: 436  
Sidney: 436  
Terry Ann: 436
- Hockensmith* -  
(???): 166
- Hocker* -

- Mary Ann: 247, 248
- Hodge* -  
 Elizabeth A.: 132  
 Louisana: 132  
 Mary A.: 132, 213  
 Samuel D.: 131, 132  
 William Atchison: 132
- Hodges* -  
 (??): 75  
 Mayley Jane: 169  
 William (Rev): 96
- Hoefst* -  
 Frederick Carl: 342  
 Jean Darling: 343
- Hoehne* -  
 Augusta C.: 384
- Hoepfner* -  
 Brandi Nichole: 576  
 Gerrit Wesley Roy: 576  
 Preston Dean: 576  
 Rodney Ray: 576  
 Trevor Ray: 576
- Hofeldt* -  
 Raylin Robert: 683  
 Recinda Mary: 683  
 Robert Raymond: 683
- Hoffland* -  
 Ekko H.: 385
- Hoffman* -  
 Bret Michael: 611  
 Harold: 683  
 Paul Lenard: 611  
 Samuel Paul: 611  
 Shelby Jean: 611  
 Timothy Joseph: 683  
 Timothy Joseph: 684
- Hofmastoer* -  
 Ailsa: 446  
 George Charles: 446
- Hogue* -  
 Clifford E. Jr: 642
- Hohman* -  
 Elizabeth: 616
- Hokenson* -  
 Randell: 529, 530  
 Robert Wayne: 530
- Holdcraft* -  
 (??): 151
- Hole* -  
 Elizabeth "Betsy": 86  
 Elizabeth "Betsy": 88  
 Hannah: 86, 87  
 Zachariah: 86
- Holladay* -  
 Helen Bernice: 466  
 Joe: 466
- Hollenback* -  
 Cole Anthony: 500  
 Richard: 499  
 Tod: 499, 500
- Holloman* -
- Ezekial: 290  
 Kate Mann: 290
- Holloway* -  
 Mark: 550
- Holm* -  
 Arnie: 482  
 Carol: 513  
 Sarah: 289
- Holman* -  
 Bonnie: 512  
 Charles F Holman: 467  
 Mildred Marcella: 467, 468
- Holmes* -  
 Carrie Jane: 414  
 Curtis J.: 414  
 John: 695  
 Linda Sue: 695  
 Mary Josephine: 607  
 Michael: 414  
 Scott Michael: 414  
 Susan Gail: 670
- Holms* -  
 (??): 277  
 Andy: 468
- Holt* -  
 Allen: 151, 152  
 Audreanna Nicole: 570  
 Dale: 570  
 Irvina: 152  
 Jessica Rose: 570  
 John J.: 152  
 Lewis A.: 152
- Hood* -  
 Dempsey: 158  
 Elizabeth "Betsy": 158
- Hooks* -  
 Betty Lou: 660  
 Harry R.: 660
- Hoos* -  
 Lelia Mae: 261
- Hoose* -  
 Earl: 439  
 Georgia Pettus: 439, 561  
 Harned Pettus: 439  
 Shelly Lynne: 439, 561
- Hoosier* -  
 Lyndra Lea: 543
- Hooten* -  
 Thomas: 150
- Hoots* -  
 Dorothy Frances: 406
- Hoover* -  
 Devin Robert: 654  
 Martin: 77
- Hopkins* -  
 Etta Mable: 446  
 Flora B.: 300  
 Virginia Frances: 218
- Hopper* -  
 Barney: 517  
 Daniel: 413, 414
- Debra Sue: 414  
 Gary Lee: 414  
 Gertie Marie: 517  
 Linda Ruth: 414  
 Margaret W. "Polly": 93, 94, 315  
 Philadelphia: 158, 159  
 Thomas: 158
- Hopson* -  
 Compton Linton: 517  
 Cynthia Gwyn: 639  
 Harold Dale: 517, 639, 640  
 Joetta Gail: 639  
 Kevin Dale: 640  
 Steven Wayne: 640  
 Timothy Lee: 517, 639
- Horse* -  
 Roberet: 434
- Horton* -  
 Debra Dale: 401, 530  
 John: 330  
 John Dale: 400  
 Lee: 327  
 Lee: 326
- Horvatic* -  
 Dominique: 670  
 Emery Anthony: 670  
 Emery Stephen: 670  
 Michael Anthony: 670  
 Tabitha Helen: 670
- Hosey* -  
 Edward Eugene: 543  
 Edward Eugene: 543  
 Jeffrey Richard: 543
- Hough* -  
 George Rice: 262  
 Marguerite Lucilla: 262
- Houk* -  
 Treva Neal: 343
- Houseman* -  
 John: 471
- Houseworth* -  
 Andrew Jackson: 423, 424  
 Arthur Lee: 424  
 Dale D.: 424  
 Earlene: 549  
 Hershel L.: 424, 549  
 James: 424  
 James: 423  
 Leona Nora: 424  
 Omega Modine: 424, 549  
 Orville Earl: 424, 549  
 Sandy: 549
- Houston* -  
 Craig Jerome: 691  
 Ezekial: 226  
 Hazel: 249  
 Rachel Marie: 691
- Houtakker* -  
 Benjamin Steven: 611  
 Dan Arthur: 611  
 Harold Charles: 611

Jeremy Adam: 611  
 Nathan: 611  
*Hovan* -  
 (???): 568  
 Elizabeth: 568  
 Lindsay C.: 568  
 Michael: 568  
*Howard* -  
 Aubrey D.: 312  
 Audrey V.: 312  
 Bill: 514  
 Billy: 514  
 Bob: 514  
 C.: 286  
 Don H.: 411  
 George: 449  
 James B.: 233  
 James W.: 233, 312  
 Joseph: 153  
 Larry: 627  
 Lyndon: 687  
 Merry Sue: 643  
 Nondas Bonora: 313  
 Rosalie: 449  
 Scott Lee: 687  
 Susette Zemida: 627  
 William: 233  
 Woodrow W.: 312  
*Howell* -  
 (???): 303  
 Christopher William: 495  
 Dick R. Sr.: 495  
 Dick Ray Jr.: 495  
 Matthew Paul: 495  
 Nicholas Rodney: 495  
 Ronnie #2: 604  
 Stephanie Marie: 495  
*Howton* -  
 Phoebe G.: 77  
*Hubbard* -  
 Jeremy James: 606  
 Kenneth C.: 476  
 Kenneth M.: 476, 606  
 Lester: 476  
 Lonnie: 476, 606  
 Sean Lester: 606  
 Shannon: 606  
*Hubbatt* -  
 Mary Lou: 334  
*Hubbell* -  
 Billie Fred: 662  
 Dwaine David: 662  
 Rebecca Nicole: 662  
 Thomas Theodore: 662  
*Huddleston* -  
 Burton Riley: 454  
 Debrah Ann: 454  
 Joseph Aaron: 454  
 Joshua Adam: 454  
 Matthew William: 454, 576  
 Nathan: 577  
 Roger: 454  
 Scott: 528  
 Victoria Hope: 577  
 Warren: 454  
*Hudson* -  
 Becky: 586  
 Charles Dennis "Denny": 467, 586  
 Clyde: 467  
 Florence: 260  
 Gladys: 561  
 Jason: 641  
 Jon Peter: 641  
 Joseph: 641  
 Kirby: 687  
 Morris Joe 11: 641  
 Morris Joe 111: 641  
*Huebner* -  
 Helen: 450  
*Huekels* -  
 Judith Ann: 600  
 Theodore: 600  
*Huff* -  
 Bettie M.: 213  
 William Thomas: 213  
*Huffman* -  
 Benamine Carry: 518  
*Huffstetter* -  
 Harvey: 165  
*Hugh* -  
 Unnamed: 541  
 Brea Ashlin: 678  
 Brittany Alexandria: 678  
 Bryan Andrew: 678  
 Bryan Anthony: 591, 678  
 Cheryl Eliza: 470, 591, 679  
 Emma: 591  
 Glyn W.: 469  
 Merlin Roy: 469, 470  
 Rebecca: 541  
 Rhine "Riney" 1: 470, 591, 678, 679  
 Rhine Michael "Mike" 2: 591  
 Sandra: 541  
 Suzanne Marie: 591, 678, 679  
 Tabitha: 591, 679  
*Hughes* -  
 Charlie: 325  
*Hughey* -  
 Ben: 325  
 Eleanor: 421  
*Huizar* -  
 Antonia Jo: 694  
 Benita Jane: 694  
 Bridget Lee: 694  
 Vanessa Rose: 694  
 Vincent: 694  
 Vincent Martin: 694  
*Hull* -  
 Bobby Don: 520, 645  
 Bradford: 644, 689  
 Brett Wendell: 645  
 Cordelia: 241  
 Danielle Marie: 662  
 Denneth: 644, 689  
 Dorothy Gean: 520, 645  
 Floyd: 662  
 Garry Dee: 644  
 Homer Lee: 520, 644, 689, 690  
 Jeremy: 690  
 Kenneth Wayne: 645  
 Larry Eugene: 662  
 Leslie: 641  
 Leslie Donald: 641  
 LeslieKeith: 641  
 Linda: 690  
 Loveta Modine: 520, 644, 690  
 Megan Nadine: 662  
 Michael Scott: 641  
 Nicholas: 689  
 Rainnie: 690  
 Roxy: 641, 642  
 Shannon Michele: 662  
 Sherry Lea: 570  
 Timmy Lynn: 689  
 Tony Lee: 689  
 Tressa Ann: 644, 690  
 Willie "Bill" Leonard: 520  
*Hulsey* -  
 Patricia: 537  
*Hulvey* -  
 Adam: 563  
 Elaine Veronica: 563  
*Humbert* -  
 Kyle Morgan: 531  
 Michael Joseph: 531  
 Robert: 531  
*Hume* -  
 Laura: 352  
*Humphrey* -  
 Ann: 431  
 John: 246  
*Humphries* -  
 Charles W: 102  
*Hungate* -  
 Cassandra "Cassie" Irene: 547, 665  
 David Allen: 547  
 Doris Jean: 547, 665  
 Evan Arthur: 547  
 Marcia Ann: 547, 665, 696  
*Hunsberger* -  
 Kathy: 584  
*Hunt* -  
 Ann Farrington: 154  
 Bazil Harper: 137  
 Bob: 199  
 Cecelia: 461, 578, 579  
 Cecil E.: 460, 461  
 Cinderella: 137  
 Elanor Inez: 556  
 George: 137  
 Geraldine Joan "Jeri": 461, 579  
 Harper: 137  
 James W.: 137  
 Lewis: 137  
 Linda Jean: 599, 600

Lucy: 265  
 Mary J.: 137  
 Patricia: 461  
 Samuel: 265  
 Sarah: 137  
 Sidney: 460  
 Thomas: 137

*Hunter* -  
 Jacque: 491

*Hurbace* -  
 Basil A.: 551

*Hurd* -  
 Lottie Doris: 556, 557

*Hurst* -  
 Catherine "Cathy": 666  
 Dicey: 211

*Huser* -  
 Lawrence: 604  
 Susan Marie: 604

*Hutchins* -  
 Leo: 584  
 Renee: 584, 585

*Hutchinson* -  
 Harold Leslie "Buzz": 579  
 Harold R.: 579  
 Leslie Howard: 579  
 Nicole: 579  
 Sandy: 552  
 Tamara Ann: 579

*Hutson* -  
 Ailsey: 236  
 Ailsey: 243

*Hutto* -  
 Floyd E. 111: 643

*Hutton* -  
 Nettie M.: 126

*Hutzel* -  
 Ella: 297

*Hyde* -  
 Joseph Alan: 596  
 Nathaniel Joseph: 596  
 Samuel: 596  
 Sarah Elizabeth: 596

*Hyer* -  
 Robin: 671

*Hynek* -  
 Ali Marie: 654  
 Brent Daniel: 531  
 Kara Ann: 531, 654  
 Larry: 531  
 Marc Joseph: 531  
 Michelle: 531

*Iannacito* -  
 Cassandra Lynn: 638  
 George J.: 638  
 Lesa Nancy: 638  
 Mark Scott: 638  
 Tiana "Tia": 638

*Ill* -  
 Elizabeth A.: 277, 278

*Imme* -

Norine: 634

*Imus* -  
 Cora Mae: 363

*Ingamells* -  
 William: 366

*Ingles* -  
 Donna: 615

*Ingram* -  
 (???): 228  
 Charlene Rae: 639  
 Mary Ann: 256

*Ingsmells* -  
 Claire: 366

*Innacito* -  
 Salvatore: 638

*Irene* -  
 Unnamed: 658

-  
 Irma Clare Atchison: 279, 379, 501, 502

*Irons* -  
 Elizabeth: 69, 75, 157  
 Samuel: 69

*Irvine* -  
 Kathleen: 395

*Ishmail* -  
 Betty: 395

*Ison* -  
 Marcel: 408  
 Marcus: 408  
 Marvin: 408  
 Tom: 408

*Jack* -  
 Unnamed: 286

*Jackson* -  
 Amanda Francis: 148, 225, 298, 299, 403, 535, 656, 657  
 Andrew: 148  
 Andrew C.: 148, 225, 299, 403  
 Bill: 407  
 Breanna Jo: 696  
 Donna: 414  
 Duane Edward: 660, 695  
 Duane Edward Jr: 695  
 George Andrew: 299, 403  
 Jared Wayne: 695  
 Jenna Bree: 493, 628  
 Joel Hart: 493  
 Johnny: 695  
 Joseph Warren: 660, 695, 696  
 Joshua James: 695  
 Laura: 592  
 Leola: 290  
 Leon Hurbert: 660  
 Lyle M.: 493  
 Maranda Nicole: 695  
 Marissa Linn: 695  
 Mary Martha: 660, 695  
 Paulette: 669  
 Ray: 420  
 Ray: 420

Richard Duwayne: 403  
 Stacey Leon: 660, 695  
 Walter: 210  
 Wayne Eugene: 660  
 Wayne Eugene Jr: 660, 695  
 William "Bill" Charles: 493  
 William Andrew: 225, 299, 403

*Jacobs* -  
 Dorothy V.: 337, 338  
 Fannie: 92  
 Francis X.: 344  
 Harriet Elizabeth: 234  
 John: 529  
 Lera: 516  
 Scott: 529  
 Wayne: 529

*Jacobson* -  
 Richard: 609  
 Terry Lynn: 609

*Jaeger* -  
 Marcella: 616  
 Richard Arthur Jr.: 496

*Jafferries* -  
 Ronald: 596

-  
 James Q Shipp: 96  
 Mildred Leona: 692

*Jane* -  
 Unnamed: 105  
 Unnamed: 661  
 Unnamed: 411  
 Unnamed: 687  
 NellieRiley: 263

*Jannsen* -  
 Kimberly: 666

*January* -  
 Joseph: 230  
 Martha Ann: 230

*Jappert* -  
 Dawn Aileen: 478, 610  
 Robert Edwin: 478  
 Theodore Robert: 478

*Jarrett* -  
 Bertha: 420  
 Stella: 420

*Jayne* -  
 Unnamed: 626

*Jean* -  
 Unnamed: 535  
 Unnamed: 221

*Jefferson* -  
 Phebe: 122

*Jefferys* -  
 Lucinda: 435

*Jeffries* -  
 Colleen: 680

*Jelinek* -  
 Louis: 338

*Jenkins* -  
 Joe: 420  
 Joe: 420

Rebecca: 61  
 Russell F.: 331  
*Jennings* -  
 Brad: 589  
 Ethel Oka: 557  
 Nathan: 589  
 Sarah Margaret: 299  
 Tracy Lyn: 589, 678  
*Jensen* -  
 Carol: 634  
*Jepson* -  
 (??): 270  
*Jerling* -  
 Carl Emil Harry: 418  
 Carl Wing: 418  
 Rae Marie: 418  
*Jervolino* -  
 Elena Margaret Josephine: 446  
*Jester* -  
 Edward: 552  
*Jett* -  
 Amy Frances: 443  
*Jewett* -  
 B.: 127  
*Joanne* -  
 Unnamed: 393  
 -  
 Joel H Shipp: 96  
*Joerger* -  
 John W. Jr: 439  
*Johnson* -  
 Unnamed: 549  
 (??): 404  
 Alta: 386, 387  
 Barnabas A.: 88, 89  
 Beatrice Laurena: 587  
 C. B.: 410  
 Cora: 248  
 Donna Rae: 682  
 Emmitt: 656  
 Euvera: 426, 551  
 Floyd: 539  
 Frances E.: 400  
 Hannah Maurin "Maupin": 68  
 Hattie Pearl: 289  
 Herbert: 426  
 James: 613  
 Jane: 89  
 Jane Vail: 313  
 Jason Matthew: 508  
 Jeremy Robert: 508  
 Jessica Anne: 508  
 Joyce Yvonne: 695  
 Julius W.: 419  
 Kristen Alaura: 679  
 LeVeta Faye: 692  
 Lewis: 71  
 Lide: 345  
 Lori Ann: 613  
 Mahala: 129  
 Marjorie: 639  
 Mary Alleyne: 539  
 Mary Ellen: 90  
 Melvin: 273  
 Millie: 659  
 Nancy: 132, 133  
 Ralph: 433  
 Raymond: 578  
 Richard: 410  
 Robert: 679  
 Ron: 659  
 Rose Marie: 656  
 Ruth: 381  
 Samuel: 289  
 Sarah: 89  
 Sarah: 71  
 Steven Robert: 508  
 Thomas Gregory: 381, 382, 508  
 Vianna: 89, 157  
 Walter: 419  
 Zenoba: 426, 551  
*Johnsrud* -  
 Eli Manuel: 600  
 Jessica Marie: 600  
 Michael Ray: 600  
 Sidney: 600  
*Johnston* -  
 Ashley Kay: 531  
 Barbara: 519  
 Beverly: 519  
 Brandon: 531  
 Clayton Olvis: 519  
 Deon: 551  
 Eva Lou: 345, 439, 440, 561  
 George: 345  
 George William: 345  
 Georgia Fay: 345, 439, 561  
 John: 565  
 Margaret Elizabeth: 228  
 Richard: 531  
 Ronnie: 519  
*Joiner* -  
 Larry Lee: 411  
*Jones* -  
 Unnamed: 225  
 Alice Elizabeth: 225  
 Allen Alfred: 400  
 Alma: 388, 515  
 Alma Mae: 293  
 Alonzo: 299  
 Ammon: 137  
 Anthony Alan: 400  
 Ashlyn Rochelle: 532  
 Belle: 514  
 Bertha Pearl: 286  
 Birdie Pearl: 284  
 Brian Lew: 606, 607  
 Bryant Michael: 532  
 Caleb Mitchell: 532  
 Carrie Lynn: 402  
 Casey: 388, 514  
 Challa Johnette: 293  
 Cherie Lynn: 400  
 Christina Ann: 531, 654  
 Christopher Michael Mathews: 654  
 Cindy Denise: 401, 531, 654  
 Connie: 388, 514, 515  
 Cynthia "Cindi" Jean: 526  
 Dale Warren: 293, 400  
 Daniel "Donald" Coleman: 284  
 Daniel Ross: 402  
 David Atchison: 286  
 David Earl: 401, 531, 654  
 Delbert Everett: 294, 401, 530  
 Delmer O.: 293, 400  
 Dennis Delmer: 400  
 Diane Leigh: 567  
 Dickie: 514  
 Donald Paul: 417  
 Dora Elma: 292, 400  
 Doris: 656  
 Douglas Robert: 286  
 Douglas Warren: 400  
 Dylan Matthew: 532  
 Earl Oliver "Sam": 220, 294, 400,  
 401, 530-532, 654  
 Edmond Atchison: 214, 285, 286  
 Edward Floyd: 416, 417  
 Elijah A.: 90  
 Elisha: 90  
 Ella M.: 214  
 Ellen Frances: 400  
 Elmer: 293  
 Elza "Brig": 220, 292, 293, 400  
 Emma: 286  
 Fay: 388, 514  
 Floyd: 336  
 Floyd Leonard "Boss or Bulgur":  
 220, 293, 294  
 Frances Evon: 400  
 Gary Lee: 400  
 Geoffry Scott: 400  
 George Leonard: 292  
 Gladys Viola: 220, 221  
 Gloria DeAnn: 526, 654  
 Guy Wayne #2: 479  
 Harold Edwin: 526  
 Hazel Marie: 286  
 Hazelle Irene: 292, 399  
 Hebert: 514  
 Henry: 214  
 Henry: 352  
 Ida Kate: 387, 388  
 Jack: 388, 514  
 James F.: 90  
 James Monroe "Roe": 220  
 James Robbins "Jim or Dave": 220,  
 293, 400  
 James Robert: 400  
 James Wray: 293, 400  
 Janet Lynn: 526, 654  
 Jason Lew: 607  
 Jean Ann: 400  
 Joanna: 435  
 John Franklin "Frank": 220, 292, 399,  
 400

John Henry "Skint": 293, 400  
John Trunbo: 90  
Jonathan Edwin: 654  
Joni Lu: 388, 515  
Joseph: 220  
Joseph Jefferson: 286  
Joyce Ann: 294  
Juliana Deborah: 90  
Karl Lee: 401  
Karla Kay: 401, 532  
Kenneth Charles: 294, 401, 532  
Kenneth Earl: 401  
Kurt Dee: 401  
Larry Wray: 400  
Laura Aileen: 294  
Laura Bell "Dial": 220  
LaVersie Mary: 293  
Lawrence Dale: 400  
Lee: 429  
Leona Ruth: 294, 401, 531  
Lester: 293  
Lila Marie: 401, 530  
Linda: 514  
Lois Mae: 294, 401, 530, 531  
Louis Tell "Bunk": 220, 293  
Lulu Lenore "Lu": 220, 292  
Lydia: 214  
Lydia Beatrice: 286  
Mable: 388, 514  
Mace: 388, 514  
Malvina Mae "Molly": 220  
Margaret Pearl: 410  
Mariam "Marion" Mae: 286  
Marvin: 293  
Mary B.: 214  
Mary Jane: 229  
Mary Jane: 90  
Matthew Robert: 532  
Maxine Ann: 658  
Melba Earleen: 294, 400, 530  
Melissa Gail: 531  
Milo: 606  
Nannie Forrest: 284  
Naomi Mary Emmeline: 352  
Norman LeRoy: 417  
Opal Lee: 286  
Pamela Sue: 401, 532  
Paul Wilson: 286  
Randy Dale: 401, 532  
Robert Earl: 294, 401, 531, 532, 654  
Ronald Edwin: 526, 654  
Rosa L.: 214  
Russell Omer "Jack": 220  
Samuel Bryan: 213, 214  
Samuel Bryan: 286  
Samuel Edward: 387  
Sarah Bennington: 137  
Sarah E.: 90  
Sharon Diane: 417  
Shelby Warren: 286  
Steven Ray: 401  
Tammy Sue: 401, 532  
Vicki Ann: 401, 531

Victor Kay: 294, 401, 531, 654  
Vista: 397  
Wanda Ellen: 286  
William: 214  
William Allen: 532  
William H.: 90  
William Madison "Will": 220, 293, 400  
Wilma Fae: 293  
Wilson T.: 214  
Wynsham Dayhuff: 658  
*Jophnson* -  
Ebenizer: 88  
*Jordon* -  
Belinda Ann: 443  
*Joslin* -  
Nancy Myrna: 544  
*Joslyn* -  
Emily: 424  
*Joyce* -  
Unnamed: 304  
(???): 432  
Dianne: 503  
*Judy* -  
Unnamed: 533  
Boliver: 100, 101  
*Julien* -  
Charles: 352  
*Junken* -  
Arwine: 144  
John Franklin: 144  
*Junker* -  
Katharine Sophia "Maria": 477  
*Junkins* -  
Kami: 591  
Richard "Rick": 590, 591  
Steve: 591  
*Juno* -  
Gary: 481  
*Justice* -  
Jeffery Michael: 565  
Kenneth Roderick "Kenny": 665  
Methel: 623  
Rae Lee: 592  
Tony: 565  
Vincent Earl: 665  
*Kabat* -  
Mildred: 551  
*Kahl* -  
Denyl Marie: 606  
*Kahle* -  
Frances Lucile: 556, 557  
*Kaiser* -  
Delores: 608  
*Kalb* -  
Anthony: 627  
Karla J.: 627  
*Kalkbrenner* -  
Clarence: 595  
Karen Kay: 595

*Kammermeyer* -  
Edward Charles.: 206, 207  
Harold "Harry": 207  
M.: 206  
*Kammerer* -  
Vera: 574  
*Kamp* -  
Nancy: 227  
*Kandode* -  
Arden: 541  
Bradley Arden: 541  
Mary Gey: 541  
Pamela Sue: 541  
*Kane* -  
Betty: 482  
Dennis Francis: 414  
Felix Francis: 414  
Guy Eugene: 414  
Jana Kay: 414  
Nancy Marie: 414  
*Karch* -  
Stephanie: 696  
*Karen* -  
Unnamed: 393  
*Karnopp* -  
Duane: 477  
Robert: 477  
Rodney: 477  
William: 477  
*Kartman* -  
Pauline: 489  
*Kass* -  
Brenda Alice: 480, 481  
Vincent Arnold: 480  
*Kast* -  
(???): 392  
Marcia: 392, 526  
*Kathryn* -  
Unnamed: 658  
Unnamed: 531  
*Katnes* -  
Robert: 346  
*Kaufman* -  
Lillian: 332  
*Kawinski* -  
Mary P.: 549  
*Kay* -  
Unnamed: 307  
*Kayleigh* -  
Mary Weber: 626  
*Kaylor* -  
Sarah Ellen: 234  
*Kearney* -  
M.: 163  
Nina: 249  
*Keegan* -  
Mary Jane: 374  
*Keeling* -  
(???): 254  
Lellie: 681

- Keeling-Lindrer* -  
Sandy: 681
- Keen* -  
Jack Clay: 522, 523  
Jack Wayne: 523, 650  
Jennifer Rae: 650  
John Clay Jr: 650  
Krista Marie: 650  
Lisa Deandra: 160  
Loyce Ellen: 523, 650, 651  
Mary Elizabeth: 523, 650  
Sunny Lynn: 523, 650  
Vicki Lea: 650
- Keener* -  
Sarah Ione: 438
- Keiffer* -  
Mary Alice: 409
- Keith* -  
Jessica Lynn: 694  
Margorie: 334  
Mary Maude: 342  
Mr: 236  
Neil Alvin Jr: 694  
Norma: 561
- Keithley* -  
Elizabeth "Becky": 88, 134
- Kellard* -  
Mary Louise: 621
- Keller* -  
Alvina R.: 484  
Anna Carolyn: 480  
Mae: 243  
Paul: 650  
Paul Wayne: 650
- Kelley* -  
Ada Pearl: 429  
Alberta Mae: 429  
George: 429  
James Richard: 429  
Margaret Esther: 429  
Thomas Edward: 429
- Kelly* -  
Andrew Lee: 614  
Angela Marie: 482, 614  
Ann Marie: 479, 612  
Austin Gene: 648  
Benjamin Franklin: 166  
Bobby Owen: 522, 648  
Carolyn Elizabeth: 520, 644  
Charles Grady: 390  
Claude Cannon: 389  
Craig: 482  
Dale Lavern: 482, 614  
Dudley: 166  
Eugene A. "Gene": 479  
George Benny "Wilson": 390  
Helen Nadine: 389, 520, 643, 644  
Hiram: 166  
Hunter William: 614  
Hiram S (Howard?): 166  
Irma Ruth: 479, 612
- James A.: 369, 479  
James Elden: 479  
James John "Jim" #1: 369  
James John #2: 369, 480, 481  
Jeanie Lou: 369, 481, 613, 614  
Jim Bob: 648  
Joe Daniel Andrew: 614, 615  
John: 166  
John Wallace: 389, 520, 644  
Kristine Lynn: 614  
Louisa: 166  
Luann: 613  
Marie: 231  
Marla Jene: 479  
Mary Ruth: 389, 520, 644  
Melinda: 166, 250  
Nancy Dawn: 648  
Ohmer Claude: 389  
Paul: 497  
Polly Ann: 166, 250  
Rebecca Margret: 497  
Roy Wayne: 522, 648  
Ryan Wayne: 648  
Samantha: 481  
Sandra Estelle: 522, 648, 691  
Sherrian Lee: 369, 481, 614  
Shirley: 480  
Sloan Warren: 648  
Sonja Marie: 648  
Susan: 166  
Susan Irene: 479, 612  
Tara: 614  
Terrance Patrick "Terry" #2: 482, 614  
Terrance Patrick #1: 369, 481, 482, 614  
Tilitha: 166  
Timothy Arnold: 369, 482, 614  
Timothy Harold "Tim": 482  
Vida Imogene: 389, 519, 643, 689  
Walter Earnest: 390  
Walter Owen: 390, 522, 648, 691  
Walter Terry: 522  
William: 166
- Kelsay* -  
Tina Zell: 696
- Kemp* -  
Harriet Martha: 381  
Huldah Ann: 283  
James: 626  
Jeff Allen: 626  
Lenny: 617  
Shannon Jon: 626  
Tyler James: 626
- Kendall* -  
Genevieve Virginia: 232
- Kendere* -  
Irene Anna: 558
- Kendrick* -  
Zelma: 660
- Kenkel* -  
Barbara Jean: 497  
Frank: 497
- Kennedy (Duffy)* -  
David John: 620  
Michael James: 620, 684
- Kennedy* -  
(???): 106  
(???): 684  
Alison Marie: 619  
Anthony Gideon "Tonidean": 622  
Barbara Jean: 486, 617  
Bertha: 245  
Brian Dean: 619  
Brianna Joan: 623  
Christapher Michael: 620, 621  
Cory Alan: 621  
Dana Lynn: 616  
Daniel Lee "Dan": 487, 622  
Danny: 617  
David James: 620  
Elizabeth Marie "Lisa": 622  
Erica Adreanna: 622  
Ernest: 370  
Fay Pauline: 427  
Gary Jr.: 617, 684  
Gary Lee: 486, 616, 617, 684  
George Raymond "Hoodoo": 371, 486, 616, 617, 684  
George Riley: 370, 371  
Georgia Ann: 486, 617  
Geraldine Mae: 488, 624  
James Alan: 487, 621, 622, 685  
James David: 619  
James Joseph: 371  
Jean Elizabeth: 371, 487, 623, 624  
Jean Marie: 487, 621, 684  
Jeffrey L.: 617, 684  
Jerry Allen: 371, 487, 488, 624  
Jim: 619  
Joan: 371, 488, 624, 625  
Joel Lambert: 244, 245  
Joey: 617  
John Lawrence "Jack": 371, 487, 620-623, 684, 685  
John Lawrence II: 487, 620, 684  
Juanita June "Nita": 371, 486, 617-619  
Kathleen Jo: 673  
Kelley Margaret: 622, 685  
Kenneth Joseph "Kenny Joe": 622  
Kimberly Sue: 616  
Lily Mae: 487, 621  
Linda Kay: 487, 622  
Lisa Marie: 617  
Lori Ann: 487, 622, 623  
Mary Ann: 617  
Mary Lou: 487, 622  
Mary Louisa: 245, 331  
Michael David: 620  
Michael Joseph: 487, 620  
Mogan: 684  
Morgan Lois: 623  
Murray James: 619  
Patrick Allan: 486

Richard R "Dick": 486, 616  
Robert A "Bob": 486, 616  
Robert David: 487, 623  
Robert Eugene: 371  
Robert Richard: 616  
Son: 623  
Steven: 488  
Thomas Robert: 487, 623  
Tina: 488, 624  
Tommy Allen: 616  
Unknown: 245

*Kent* -  
Elizabeth: 250  
Jacob: 250  
Tyre Eadz: 169

*Kenton* -  
Mary "Molly": 173

*Kenyon* -  
Jill J.: 625  
William: 625

*Kern* -  
Arthur Willis: 549  
Darlene Mae: 380, 503  
David: 503  
Frances Irene: 549  
Howard William: 380, 503  
James: 549  
Janie LaRae: 549  
Jeffrey Arthur: 549  
John Floyd: 380  
Kenneth Fredrick: 380  
Robert Lee "Butch": 549  
Sarah: 503

*Kernen* -  
Barbara Eleanor: 552  
Betty Alberta: 552  
Louis Albert: 551, 552

*Kerr* -  
Merle Elizabeth: 540  
Pamela: 657  
William: 180

*Kerrigan* -  
Geraldine LaVonne: 679

*Kesiah* -  
(???): 67, 68

*Kesinger* -  
Ruby: 541

*Kester* -  
Marie Maxine: 413

*Keuter* -  
Kim: 602

*Kewgen* -  
Constance Ruth: 541  
Peri Jo: 541  
Richard: 541

*Key* -  
Elizabeth (Jones): 63  
Nancy: 169

*Keys* -  
Mary Ann: 146

*Keyt* -

Dorothy: 282

*Kichler* -  
Phillip: 567

*Kickler* -  
Phillip: 567

*Kidder* -  
Leslie: 484  
Nancy: 484, 485

*Kiefer* -  
Elva Wilhelmina: 406

*Kieffer* -  
Esther Annabelle: 348  
Horace: 255

*Kielman* -  
Chris: 672

*Kilell* -  
Linda Kaye: 464, 583  
Lisa Anne: 464, 583  
Ronald: 362, 463, 464, 583  
Samuel: 362  
Sine: 362  
Zinneb: 362

*Killingsworth* -  
James Patrick: 649  
James Woodrow: 649  
Stephanie Paige: 649  
Timothy Chad: 649

*Kimball* -  
John: 328  
Unknown: 328

*Kimbrel* -  
Elizabeth: 242  
Elizabeth: 243

*Kimbrill* -  
Calfud K.: 287  
Clemmie: 287  
Leccher: 287  
Vernon: 287  
Virgil: 287

*Kindhart* -  
Albert: 228

*Kindred* -  
David: 154  
Mary Ann: 154

*Kiner* -  
Kori: 674  
Warren: 674

*King* -  
Cammy: 564  
Carmon Joy: 444  
Caroline Sue: 444, 564, 565  
Dale: 444, 564  
Dennis Eugene: 444  
Donna Rae: 444  
Jo: 507  
John Bailey 111: 457  
Julie Lynette: 564  
Mary Ellen: 553  
Patricia Ann: 444  
Polly: 403  
Raymond: 444

Robert Lee: 308  
Roger: 336  
Susan Jane: 76  
Susan Kristine: 564  
Virginia Kay: 444

*Kinman* -  
Jerry Raymond: 694  
Nicholas Cole: 694

*Kinnear* -  
Joseph: 79

*Kinney* -  
Lucy: 201  
Sarah: 201

*Kinstler* -  
Gunta: 583  
Maynard: 583

*Kirby* -  
John S.: 102

*Kirchmeier* -  
Fred O.: 484  
Linda Marie: 484, 485

*Kirk* -  
Annie: 314  
Van: 298

*Kirkbride* -  
George #2: 588, 677  
Ira F.: 588  
Jaron Michael: 677  
Jonathan David: 677  
Jordau Lee: 677  
Kaycee Maxine: 677  
Levi Michael: 677  
Lindsey: 677  
Michael: 588, 676, 677  
Randy: 677  
Robin Lyn: 588, 677

*Kirkpatrick* -  
Nellie: 172  
Sherry Lynn: 598

*Kirsh* -  
Pat: 491

*Kissick* -  
Lauria: 287

*Kitchel* -  
Esther Eliza: 143

*Kittenger* -  
Isabella Melvina: 556

*Klein* -  
Edward: 360  
Kay Karlene: 360, 459  
Robert: 360

*Kleinfelder* -  
Maggie: 299

*Kleinow* -  
Albert: 458  
Albert William: 458, 459  
Allison: 672  
Bradley: 578  
Eugene Albert: 459, 578, 671, 672  
Janet: 459, 578, 672, 673  
Jeffery: 578, 672



Katherine: 672  
 Laura: 578, 671, 672  
*Kleinschmidt* -  
 David: 394, 527  
 Kurt: 527  
 Mary: 394, 527  
 Megan: 527  
 Otto: 394  
*Kline* -  
 Wilmer Grant: 311  
*Klodt* -  
 Amanda Jo: 572  
 Angie: 572  
*Klug* -  
 Eleanor: 656  
*Knackmus* -  
 Sue Ann: 662  
*Knappenberger* -  
 Elizabeth: 226  
 Henry: 226  
*Kniffen* -  
 Anna Marquette: 432  
 Bill: 549  
 Debbie: 549  
 Goldie Mae: 423  
 Harold Edward "Manus": 423, 548  
 James B.: 548  
 Jeffrey Glenn: 549  
 John Shields: 432  
 Mike: 549  
 Ralph: 548  
 Raymond Lee "Nick": 423, 549  
 Sandra: 548  
 Sharon: 548  
 Terald: 549  
 Thelma Maxine: 423  
 Willis: 423  
 Willis: 423  
 Willis "Ray": 423  
*Knight* -  
 Alta Mae: 642  
 Helen Marie: 452  
 Jack: 642  
 Jackie Lois: 642, 688  
 Jeffrey W.: 414  
 Linda Fay: 642, 688  
 Mary Faye: 642  
 Rita Jean: 642, 688  
 Teresa: 642  
*Knox* -  
 Laura: 573  
 Margaret: 168  
*Koehn* -  
 Bradley Dean: 657  
 Lavern: 657  
*Koen* -  
 Mary: 161  
*Koester* -  
 Hilda Mary: 487  
*Kol* -  
 Victor: 532, 533  
*Koldus* -  
 Melissa Lee: 559  
*Koltes* -  
 Herbert: 490  
 Norma Veronica: 490  
*Koonce* -  
 Betty: 518  
*Korbmacher* -  
 Bonnie Jo: 506, 631  
 Danial Paul: 506  
 Dennis Carl: 505, 506  
 George: 505  
 Luke Joseph: 506  
 Mara Lynn: 506  
 Michelle Marie: 506  
*Kornegay* -  
 Terry Estelle: 544  
*Koster* -  
 Christian: 477  
 Johann "Christian": 477  
*Krall* -  
 Albert: 347  
 Mary Helen: 347  
*Kralman* -  
 Kelli Nocole: 691  
 Robert Eugene: 691  
*Krambeer* -  
 Emma L.: 467  
*Kramer* -  
 Andrea Lee: 623  
 Bernadette D: 616  
 Danielle Elyse: 623  
 Fredrick Albert: 622  
 Georgeann Mary: 674  
 Harold: 616  
 Philip Frederick: 622, 623  
 Samantha Jo: 623  
 Theresa: 346  
*Krantwig* -  
 Heide: 558  
*Krapfl* -  
 George H.: 460  
 Gerald: 460, 461  
 Jacqueline Jean: 461  
 Karen Kay: 461, 579  
*Krebs* -  
 Bessie Louise: 661  
*Krier* -  
 Anthony Joseph: 601  
 Judith Ann: 601  
*Kropp* -  
 Alice: 561  
*Krueger* -  
 Mamy H.: 335  
*Krusleski* -  
 Randy A.: 524  
*Kudrich* -  
 Lillian Mary: 441  
*Kuhlemeier* -  
 Daniel William: 578, 672  
 Dayle: 578  
 Diane Marie: 578, 672, 673  
 Dustin Daniel: 672  
 Dylan Daniel: 672  
 Jacob Michael: 673  
 Jordan Lee: 672  
 Kelsey Lynn: 672  
 Michael Lee: 578, 673  
 Mitchell Robert: 672  
 Pamela Kay: 578, 672  
 Payton Michelle: 673  
 Robert Dayle: 578, 672  
*Kuhn* -  
 Dorothy Mary: 378  
 George: 377, 378  
*Kulper* -  
 Carol A.: 683  
*Kunkel* -  
 Florence A.: 303  
*Kurth* -  
 Ruth Olive: 474  
*Kurtz* -  
 Homer Henry: 398, 399  
 Leta May: 399  
 Sophia Belle: 398, 399  
*Kvam* -  
 Blair Reed: 498  
 Shelly Rose: 498  
*La Bine* -  
 Bernadette: 512  
*Lachowitz* -  
 Dorothy: 504  
*LaCuran* -  
 Autumn L.: 505  
 James: 505  
 Roger Lee: 505  
 Slade: 505  
*LaDuke* -  
 Donna Ann: 417  
*Lady* -  
 Alina Lilly: 260,  
 James: 260  
*LaFollette* -  
 Tina: 534  
*LaFors* -  
 Samuel: 150, 151  
*Lagnese* -  
 Craig: 657  
 Craig: 657  
 John: 657  
*LaGrain* -  
 Andy: 615  
 Anthony Louis: 615  
 Corene M.: 482  
 Louis "Louie" #1: 482  
 Louis #2: 482  
 Louis George: 482, 615  
 Tony: 615  
*LaGrille* -  
 Ocean L.: 357  
*LaGrone* -

Jim: 548  
*Lair* -  
   Elizabeth: 92  
*Laitrd* -  
   David R.: 245  
*Lake* -  
   Lillie: 142  
*Lakin* -  
   Clara Ellen: 141  
*LaMar* -  
   Alice Dorothy Catherine: 309, 412  
   Barbara Jane: 412  
   Beverlee Ruth: 309, 413  
   Beverlee Yvonne: 413, 542  
   Clyde Harold: 309, 412  
   Dwight: 309, 412, 413, 542  
   Ena Lois: 309, 412  
   Harold Col.: 309  
   Howard DeLoss: 309  
   Ila Mae: 309, 412  
   Linda Nell: 412  
   Susan: 412  
*Lambert* -  
   John A.: 140  
*Lamberton* -  
   Jeff: 681  
*Lamfers* -  
   Jeannie: 594  
*Lampert* -  
   Sue Ellen: 604  
*Lanaham* -  
   Joy Lee: 417  
*Lancaster* -  
   (???): 525  
   Bobby Dale: 525, 652  
   Gary Lynn: 525  
   Jeremy Dale: 652  
   Terry: 525, 652  
*Lancelle* -  
   Irene: 469  
   Rudolph Albert: 469  
*Landrith* -  
   Rose: 263  
*Lane* -  
   (???): 525  
   April Elizabeth: 525  
   Charles John: 376  
   Crisney Ruth: 525  
   James Alan: 525  
   John Michael: 610  
   John Vernon: 376  
   Letha Elizabeth: 300  
   Marian: 281  
   Melonie Love: 525  
   Michael Lavon: 610  
   Rebecca Susan: 376  
*Lang* -  
   (???): 459  
   (???): 285  
   Clara L: 340  
   Clayton Lewis: 360, 459  
   Frank Lewis: 360  
   Graham Hudall: 528  
*Lange* -  
   Alma MARGaret Dorothy: 487  
   Chelsey Sue: 621  
   Dayna Lynn: 612  
   Lindsey Anne: 621  
   Nicholas: 612  
   Robert Alver #1: 621  
   Robert Alver #2: 621  
   Stephanie Christein: 612  
   Tanya Marie: 612  
*Langford* -  
   Mussette May: 455  
*Langley* -  
   Mary Joan: 557  
*Langston* -  
   Eliza J.: 193  
   James W.: 193  
*Langtimmt* -  
   Duane: 487  
   Harry Grover: 487  
*Lanier* -  
   Florance: 536  
*Lankford* -  
   Margaret JoRane: 688  
*Lanning* -  
   Leita: 363  
*Lapham* -  
   Jennie Louise: 382  
*Larkin* -  
   Susan: 234  
*Larned* -  
   Fred: 399  
   Robert Michael: 399  
*Larson* -  
   Alan Alfred: 596  
   Charles Gilbert: 596  
*Lassiter* -  
   Alma Eva: 453  
   Wilson Thrasher "Dan": 352  
*Laston* -  
   Christine Louise: 463  
*Latty* -  
   Druzilla Mahala: 300  
*Lau* -  
   James: 624  
   Jesse David: 624  
   Katie Joahn: 624  
   Kelly Jean: 624  
   Randy James: 624  
*Lauer* -  
   Timothy Theodore: 479  
*Laufenberg* -  
   Mildred: 481  
*Laura* -  
   Unnamed: 517  
*Lauth* -  
   Ted: 593  
*Lavis* -  
   Mary: 537  
*Lavisa* -  
   Unnamed: 239, 243  
*Lawhead* -  
   Ruth Ellen: 344  
*Lawrence* -  
   Mary Aileen (Sturgeon): 539  
*Laws* -  
   Kenny Dewaine: 570  
   Vicki Lynn: 570  
*Lawson* -  
   Katherine "Kate": 522  
*Lazurak* -  
   Donna: 294  
*Le Nickell* -  
   Junnie: 214  
*Lea* -  
   Houston R.: 296  
*Leab* -  
   Cary Ann: 681  
   John LeRoy: 681  
   John Michael: 681  
   Stacey Lynn: 681  
*Ledebree* -  
   George Truman: 279  
   Velma Elvina: 279  
*Ledford* -  
   Oliver Perry Jr: 289  
*Lee* -  
   (???): 346  
   Alazana Mahala Andrew: 214  
   America: 74, 141  
   Armilda: 75  
   Buster Wayne: 639  
   Cordelia M.: 178, 179  
   Doris Jean Lee: 544  
   Ed T.: 200  
   Elizabeth: 513  
   Francis: 313  
   Giles: 513  
   Hazel Marie: 468  
   James: 74  
   James Archie: 544  
   John W.: 75  
   Joseph: 214  
   Joseph C.: 468  
   Kermit R.: 639  
   Mary Eliza: 313  
   MaryAnn: 513  
   Rebecca: 513  
   Rebecca Ann: 544  
   Sandra Ann: 639  
   Silas Atchison: 74  
   Tamsie "Tamza": 185  
   Theophilus: 74  
   William: 178  
*Leeper* -  
   Andrew: 184  
   Archie: 184  
   Carol Lea: 354, 454, 576  
   Catherine Irene: 259, 353, 453, 575,

Cherry: 259, 354  
 David Raymond: 354  
 Doris: 354  
 Jackie: 354  
 Jonts: 354  
 Jonts A.: 259, 354, 454  
 Joyce: 354  
 Judith Mary: 354, 453, 454, 576  
 Laurie: 454  
 Lee Marlin: 259  
 Lee Roy: 184, 259, 353, 354, 453, 454, 575, 576, 671  
 Mary Evelyn: 354  
 Quinn Court: 453  
 Raymond: 184  
 Raymond N.: 259, 354  
 Ronald: 354, 454  
 Ronnie: 454  
 Roy Edward: 354, 453  
 Roy Junior: 259, 354, 453, 454, 576  
 Sheryl: 354  
 Thomas Michael: 453  
 Timothy Kevin: 453

*LeForce* -  
 (???): 231  
 Adaline: 231  
 Eleanor (LaForce): 150, 151, 229

*Leible* -  
 Glen: 529  
 Gwendelyn: 529  
 Pamela Kay: 529

*Leidel* -  
 Keith: 463

*Leigh* -  
 Marcia: 501

-  
 Lela Maude "Leba" Gillenwater: 185

*Lelburn* -  
 Hattie: 228

*leLogsdon* -  
 (???): 228

*Lemar* -  
 Ann Marie: 668  
 Dennis: 668  
 Jennifer Lynn: 668  
 Kathy: 668  
 Larry Dale: 553, 668  
 Laura: 668  
 Lisa Rene: 668  
 Michelle Ann: 668  
 Owen Dwayne: 553, 668  
 Owen Elvis: 553

*Lemaster* -  
 Karen Ann: 566  
 Lisa Lean: 566  
 Ronald E.: 566

*LeMasters* -  
 Roxie: 408

*Lembright* -  
 Muriel: 656

*Lenderman* -  
 Floyd: 394  
 Infant: 394  
 Paul J.: 394  
 Wanda: 394

*Lenives* -  
 Shirley: 497

*Lenning* -  
 Mary: 148, 149

*Leonard* -  
 James: 660  
 Mary Ann: 571  
 Maxine Delores: 660  
 Ruby Jane: 430

*Leonetti* -  
 (???): 662  
 Frances Marie: 662, 696

*Leslein* -  
 Sandra Lee: 496

*Lester-Bruce* -  
 Adelene: 110, 111

*Lesure* -  
 Kenneth Dale: 554

*Letchford* -  
 Frank: 470  
 Leon: 470

*Leverette* -  
 Nita Elaine: 649

*Levine* -  
 Joe: 377

*Lewis* -  
 Cathey: 640  
 Doris Ruth: 657  
 Edwena Ruth: 436  
 Emmet: 339  
 Frank: 339  
 James Crane: 561  
 James Crane #3: 561  
 James Crane Jr.: 561  
 Jordan Anderson: 561  
 Laura Bell: 106  
 Lynn Marie: 538  
 Olive: 339  
 Oliver: 339  
 Roosevelt: 339  
 Rosamund: 339  
 Violet: 339  
 W.: 640  
 Wanda Jean: 487  
 Wesley Pettus: 561  
 William Elmer: 657

*Leyendecker* -  
 Eleanor Elizabeth: 595

*Li* -  
 Qiuyue: 495

*Lieberman* -  
 George: 581  
 Jacqueline Lee: 581, 582

*Liggett* -  
 Lydia Ann: 62

*Lightfoot* -

Barbara Jean: 481, 482  
 William: 481

*Lila* -  
 Unnamed: 259

*Lillard* -  
 Harriet F. "Hattie": 190

*Lilley* -  
 Ruth Barbara: 400

*Lilly* -  
 Howard Galen: 412  
 Robert: 412

*Lilon* -  
 Marie: 656

*Limbaugh* -  
 Elizabeth Ann: 669

*Linch* -  
 Dave: 233

*Lind* -  
 James Anderson: 230

*Linda* -  
 Unnamed: 548

*Lindgren* -  
 Kathryn: 534

*Lindsey* -  
 Ann: 112  
 Charlotte: 112  
 Hannah Jane: 112, 185  
 Harriet R.: 112  
 Henry C.: 112  
 James W.: 112  
 Jane: 112  
 John: 111, 112  
 Mary Ellen: 112, 184, 185, 261, 355  
 Phebe Ann: 112  
 Sarah: 330

*Lindstrom* -  
 Connie Lou: 599  
 Sheryl Ann: 481

*Linebach* -  
 Unnamed: 215

*Link* -  
 Helen M.: 373

*Linn* -  
 Margie Jean: 382

*Linney* -  
 Kathy: 689

*Linville* -  
 Charles Beecher: 427  
 Charles J.: 427  
 Chloe: 427  
 Clarence: 427  
 Frank: 427  
 Harry: 427  
 Mabele: 427  
 Paul: 427  
 Sarah Elizabeth: 427, 551, 552

*Lipe* -  
 Connie Jo: 553  
 Robert Allen: 553

*Lippins* -

Miriam Melle: 292  
*Lipstraew* -  
   Ruby: 546  
*Lisa* -  
   Unnamed: 687  
*Lisenbee* -  
   Susan: 227  
*Lisle* -  
   Unnamed: 146  
*Little* -  
   (???): 268  
   Clara L.: 201  
   Cynthia: 202  
   Dora Irene: 268  
   Ethel Jane: 537  
   Gerald: 268  
   Jesse Harden: 201, 268  
   Keith: 268  
   Louise: 200  
   Martha A "Mattie": 200  
   Mary L.: 201  
   Mayme E.: 201  
   Richard: 651  
   Uel Samuel: 199, 200  
   Victoria Kim: 651  
*Littlejohn* -  
   Alice Alta: 306  
   Comfort: 56, 64  
*Littleton* -  
   (???): 127  
   Arthur C.: 127  
   Clarence A.: 127  
   Clarence A.: 209, 282  
   Fanny M.: 127  
   Harry: 127, 209, 282  
   John: 67  
   Ray C.: 282  
   William Bethards: 67, 126, 127, 209, 282  
*Lloyd (Foster)* -  
   Daniel M.: 485  
   Robert L.: 485, 616  
   Rose M.: 485  
   Ryan: 616  
*Lobland* -  
   Barbara: 600  
*Lockhead* -  
   Leonard: 290  
*Logan* -  
   Brian: 672, 673  
   Brock Brian: 673  
   Taylor Lee: 673  
*Logsdon* -  
   Keith W.: 569  
   Matthew K.: 569  
*Lohman* -  
   Heidi Christine: 570, 571  
*Lombarde* -  
   Anne: 638  
*Loney* -  
   Gerald: 601  
   Julie Marie: 601  
*Long* -  
   Barbara Jo Jones: 565  
   Brady Dale: 645  
   Caroline: 261  
   Charles: 565  
   Charles Allen: 565  
   Cory Dean: 645  
   Kelly Gene: 645  
   Kim Allen: 645  
   Kimmie: 645  
   Philip: 410  
   Samuel C.: 88  
*Longabaugh* -  
   Betty: 636, 637  
*Longear* -  
   Dale: 228  
*Lonsdale* -  
   Charlotte Jean: 659  
   John Alvin: 659  
*Looker* -  
   Howard Emerson: 348  
   Norma Jean: 348  
*Loomis* -  
   Leigh: 669  
*Lopez* -  
   Carlos: 561  
   Mary: 482  
   Max Morales: 561  
   Max Morales: 561  
   Michael David: 561  
   Michelle Loree: 561  
*Lord* -  
   Eva Marie: 408  
*Lorenz* -  
   Albert: 376  
   Ann: 376  
   Bob: 376  
   Don: 376  
   Howard George "Howie": 376  
   Laura Jean: 376, 500  
*Lorton* -  
   Elizabeth: 120  
   John Sr.: 121  
   Mary Jane: 121  
   Thomas: 120  
*Lott* -  
   Rose La Rae: 418  
   Stania Clarene: 418  
   Wallace Stanley: 418  
   Wallace Stanley Jr: 418  
*Louella* -  
   Unnamed: 290  
*Loughlin* -  
   Barbara Ann: 416  
   Barry Kay: 416  
   Carol Ann: 415  
   Cecil: 305  
   Cindy Lee: 417  
   Craig Lomond: 416  
   Donald: 311  
   Donald Lloyd: 311, 416  
   Donald Lloyd: 416  
   Donna Louise: 417  
   Duane: 311  
   Duane Spencer: 311, 416  
   Erman: 305, 310  
   Ira William: 305, 310, 311, 408, 415-417  
   Juanita: 311  
   Juanita: 416  
   Juanita LaVerne: 311  
   Kent Damon: 416  
   Kerry Sue: 417  
   Lilly: 305  
   Linda Kay: 417  
   Lowell: 311  
   Lowell Kent: 311, 417  
   Noel Spencer: 416  
   Omega: 305  
   Robert Jeffery: 416  
   Sherrie Ellen: 416  
   Susan Diane: 416  
   Wanda Viola: 311, 416, 417  
   Willard: 311  
   Willard Alan: 416  
   Willard C.: 311, 415  
*Louis* -  
   Nancy: 155  
*Louise* -  
   Unnamed: 412  
*Lovan* -  
   Osco: 325  
*Love* -  
   Donald Lee: 692  
   Julie: 650  
   Lucinda Rea: 692, 693  
*Loveall* -  
   Rebecca: 323  
*Lowe* -  
   Emma Lois: 427  
   Herbert: 427  
   Joshua Michael: 696  
   Robert Michael: 665, 696  
   Shane Robert: 696  
   Tamara Jane: 665, 696  
   Theodore McKinley "Ted": 665  
*Lowery* -  
   Dorma D.: 333  
   Ira: 330  
   James W.: 330  
   Nancy: 57, 139  
   Nancy Catherine: 162  
   Nellie Mae: 330  
*Loy* -  
   Anna S Sarah Angelina "Sallie": 223  
   Michael J.: 223  
*Lucas* -  
   Teresa: 374  
*Lucille* -  
   Unnamed: 308  
*Luck* -

Alice: 651  
*Luckey* -  
 Marion: 477  
*Ludolph* -  
 Brandon Michael: 693  
 Edward Jame: 693  
 Harold Francis: 693  
 Jacob Allen: 697  
 Jessica Ann: 693, 697  
*Ludwig* -  
 Angela Denice: 559  
 Deborah: 438, 559  
 Eric Karl: 438, 559  
 Fred Arthur: 437, 438  
 Jennifer Diane: 559  
 Joshua Erik: 559  
 Lindsey Ann: 559  
 Lucas Benjamin: 559  
 Matthew Scott: 559  
 Melinda: 438  
 Robert Christopher #1: 438, 559  
 Robert Christopher #2: 559  
 William Andrew: 559  
 William Frederick: 438, 558, 559  
*Luethi* -  
 Fred: 275  
*LuGrain* -  
 Rosemary: 499  
*Lundgren* -  
 Lawrence Eugene: 516  
*Lundy* -  
 Charles Curtis: 394  
 James Jesse: 394  
 Living: 394  
 Living: 394  
 Living: 394  
 Living: 394  
 Yvonne Esther: 394  
*Lurtz* -  
 Christina: 569  
*Luse* -  
 Florence M.: 207  
 John F.: 207  
 Justus Henry: 207  
 Nora B.: 207  
*Lustman* -  
 Eva Ann: 542  
*Luther* -  
 Harley: 311  
 Harold Francis: 311  
*Lutrell* -  
 Clifton James: 693  
 James Edward: 693  
 Miranda Jolene: 693  
*Luttrell* -  
 Caroline Linda: 678  
*Lutz* -  
 Heidi Marie: 510  
*Lux* -  
 Leo: 619  
 Rose Ellen: 619  
*Lyddane* -  
 Gary Glen: 415  
 Glen: 415  
 Janice Lyddane: 415  
*Lyle* -  
 Adriane: 694  
 John: 158  
*Lyles* -  
 Amy Joyce: 669  
 Charlotte: 556  
 Curtis Everett: 697  
 Irene: 556  
 Ken: 669  
 Ken Paul: 557, 669  
 Melissa: 669  
 Noble Osie: 432, 433  
 Noble Ozzie: 433, 556  
 Peyton Carter: 697  
 Ralph Ruford: 433, 556, 557, 669, 697  
 Ralph Ruford Jr: 557, 669, 697  
 Robert Kahle: 557, 669  
 Robert Kahle Jr: 669  
 Sandra Renaeu Oglesby: 557  
 Shelby Marie: 697  
 Todd Ralph: 669, 697  
 Wendy Cheryl: 669, 697  
*Lyman* -  
 Herbert: 413  
*Lynch* -  
 Beverly: 685  
*Lynn* -  
 Unnamed: 637  
 Mary Alisa: 76  
 Mary C.: 110  
*Lyons* -  
 Ruth Lucille: 479  
*M.* -  
 Julia: 431  
*Maas* -  
 Edna: 624  
*Mabbitt* -  
 Anthony: 295  
 Ethel: 295  
*Mabel* -  
 Unnamed: 658  
*MacAtee* -  
 Anna: 48  
*Macay* -  
 Alpha Ruth: 299  
*MacDermond* -  
 Marylee Beret: 383  
*Macdonald* -  
 "Mac": 528  
 Ellen Elizabeth: 349  
 Kathy: 528  
 Mark: 528  
 William: 528  
*Mace* -  
 Ernie: 328  
*Mackaby* -  
 Lynette: 548  
*Mackey* -  
 Mary: 254  
*Mackie* -  
 Elizabeth Ann: 226  
*MacKinstry* -  
 Judith: 599  
*Madere* -  
 Vera May: 593  
*Madermick* -  
 Jim: 420  
 Jiom: 420  
*Madill* -  
 Cameron Maranville: 670  
 Matriona Jay Maranville: 670  
 Wm George #3: 670  
*Magee* -  
 Charles Hutton #1: 438  
 Charles Hutton #2: 438  
 James Hutton: 560  
 Janet Kay: 438  
 Martha: 265  
 Robert Keith: 438, 560  
*Maggio* -  
 Kimberly Ann "Kim": 498, 499  
 Michael: 499  
*Mahan* -  
 Blake Christian: 648  
 Drew Wesley: 691  
 Dusty Lynn: 691  
 Lon Wesley: 648, 691  
 Ray Dan: 648  
 Rufus Vernon: 647, 648  
*Mahanes* -  
 Unnamed: 397  
*Maier* -  
 ???: 427  
*Mains* -  
 Helen: 692  
*Maire* -  
 Amy Jo: 593  
 Austin Cady: 679  
 Becky Jo: 470  
 Becky Jo: 587, 675  
 Benny Lew: 468, 586, 587  
 Beulah Elizabeth: 365, 469, 470, 590, 591, 678, 679  
 Brian David: 592  
 Burdette Wesley: 365, 469, 590  
 Charles: 364  
 Christine Ann: 470, 593  
 Craig Burdette: 469, 590  
 Craig Burdette: 590  
 Darlene Mary: 365, 470, 471, 593  
 David Eugene: 470, 592  
 David Scott: 587  
 Elaine K.: 468, 588  
 Eugene Louie: 364  
 Eugene M. "Emanuel": 364, 365  
 Eugene Oliver: 365  
 Evelyn Elmay: 365, 468, 469, 588,

- 589, 676-678  
 Evelyn Pauline: 468, 587, 588, 675, 676  
 Gene Arthur: 468, 587  
 Heidi Lynn: 587  
 Herbert William: 365, 468, 587, 588, 675, 676  
 Herman Lou: 365, 467, 468, 586, 587  
 Holly Jean: 587  
 Jason Russell: 592  
 Jesse Charles: 587  
 John Wesley: 469  
 Jovielle Dawn: 588  
 Julia Mae "Judy": 365, 470, 591  
 Kayla Sue: 470, 592  
 Linda: 468  
 Marion Eugene: 587, 675  
 Mark Eugene "Rusty": 365, 470, 592, 593, 679  
 Mark Russell: 470  
 Melvin Herbert: 468, 587, 675  
 Michelle Evelyn: 470, 592, 593  
 Milton Joseph: 468  
 Nathan Douglas: 675  
 Ora Pauline: 365  
 Ricky Lee: 470, 592, 679  
 Rochelle Lynn: 592, 679  
 Shannon Rae: 592  
 Timothy Lavon: 470  
 Wanda Irene: 469  
 Yvette Ann: 592, 679  
 Zachary S.: 590
- Maize* -  
 Byron: 299  
 Helen Irene: 299, 403, 535, 656, 657  
 Pinkney: 298  
 Robert Lee: 299  
 William Robert: 298, 299
- Malarz* -  
 Anthony Michael: 503  
 Brenda Rene: 503, 630  
 Larry R.: 503
- Malden* -  
 AileyVickery: 161
- Mall* -  
 Angie: 533  
 Cindy: 533, 655  
 Erwin F.: 533  
 Page Nicole: 655  
 Steve: 533, 655
- Mallory* -  
 Unnamed: 424
- Malone* -  
 Almeda Emiline: 161  
 Mildred Leona: 549
- Malven* -  
 David MacDougal: 204  
 Sophia: 204, 205
- Mamere* -  
 Caroline June: 446
- Mamie* -  
 Unnamed: 317
- Manahl* -  
 Donald "Fats": 499  
 Kimberly Marie: 499
- Mandrell* -  
 Gina: 639
- Maner* -  
 Hene: 538  
 Thomas Arthur: 538
- Manger* -  
 Florence: 487
- Manhart* -  
 Alice Marie: 401
- Mann* -  
 Donna Jean: 611  
 Emily: 290
- Manning* -  
 David Michael: 625, 626  
 Martin Harold: 625
- Mansell* -  
 Paula Eugenia: 529
- Manship* -  
 Blake Anthony: 557  
 Garrett: 557  
 James Ray (Jay): 434, 557  
 Judith Kay: 434, 557, 669, 670  
 Kevin Dean: 434, 557  
 Kyle Andrew: 557  
 Sherman Lon: 434
- Maranville* -  
 Deborah Ann: 557  
 Dora Belle: 435, 557, 558, 670  
 Helen Trego: 435, 558, 670  
 Janet Sue: 557, 670  
 Julson: 435  
 Lawrence Frank: 435, 557, 670  
 Nancy Beth: 557  
 Perry George: 435
- Marchand* -  
 Velma Mary: 693
- Margaret* -  
 Unnamed: 187
- Marian* -  
 Unnamed: 411
- Maricle* -  
 Trydy: 639
- Maris* -  
 Mary Ellen: 333
- Markee* -  
 Unnamed: 395
- Markham* -  
 Drusella: 288, 289
- Markille* -  
 Gary: 447  
 Marjorie: 447
- Markley* -  
 Charles F.: 174  
 Cora: 174  
 Emasilla Rille "Emma": 101, 175, 254, 347, 441, 563  
 Francis M.: 101, 174
- Gabriel #1: 100  
 Gabriel #2: 100  
 Gabriel Thomas: 101  
 Gabrilla: 101  
 Hannah: 103  
 Harris Patrick: 101, 174  
 John G.: 174  
 John H.: 100  
 John M.: 174  
 Mary Ann: 100, 173, 174, 254, 347, 441, 562, 563, 671  
 Minnie: 174  
 Rebecca A.: 174  
 Rose Ann: 100, 101  
 Samuel Marion: 174
- Marktoy* -  
 Johnnie: 551
- Marler* -  
 Donald: 592  
 Yvonne Ann: 592
- Marlin* -  
 Emma: 472
- Marlow* -  
 Billy: 555  
 Bruce: 555  
 Cindy: 555  
 Dale Clorine: 556  
 Edith Ellen: 431, 556  
 Edward Elzie: 431, 556  
 Esquire Cornelius "Neal": 328  
 Florence: 328  
 Freda Corine: 431, 555  
 Gladys Irene: 432  
 Harry Turner: 658  
 Helen Marie: 658  
 Henry: 328  
 Henry Samuel: 328, 431, 432  
 James: 240  
 James W.: 240  
 Jesse Eugene: 432  
 Michael: 555  
 Mildred Evelyn: 432  
 Nancy Elizabeth: 328, 431, 555  
 Nancy Juanita: 431  
 Nelly E.: 240  
 Nina Lucille: 432  
 Ora Lettie: 328, 431  
 Shelby C.: 240  
 Virgil: 431, 555  
 Virgil: 555  
 William Edward: 328, 431, 555, 556
- Marrett* -  
 Aaron: 455  
 Allen Riley Rev.: 263, 356, 454, 576, 577  
 Boy: 263  
 Caleb: 455  
 Catherine "Kate": 113, 187, 262  
 Catherine Georgina: 263  
 Centennial Rose: 189  
 Charlotte "Lottie": 189  
 Clyde M.: 190, 263, 356, 454, 576,

Cordelia Ann: 113, 186  
 Elizabeth: 113  
 Gary Allen: 356, 454, 455, 577  
 George Joel: 356  
 George Rice: 263, 355, 356  
 Infant: 188, 189  
 James: 113, 187  
 Jane: 123  
 Jane: 113  
 Jephthah Elpheus: 189, 262, 355, 356  
 Jeremiah: 455  
 John Barge: 113, 189, 263, 356, 454, 576, 577  
 John Cyril: 262  
 John Marcus: 189  
 Joseph B.: 112, 113  
 Joseph E.: 189  
 Joseph W.: 113, 188, 189, 262, 355, 356  
 Josiah: 112, 123  
 Lara Jane "Lizzie": 188  
 Laura: 188  
 Margaret Grace: 263, 356  
 Margaret Lou: 356  
 Margo Ann: 356, 454, 576  
 Rachel: 455, 577  
 William: 187  
 William James: 113

*Marriott -*

Carl J.: 692  
 Leona: 692

*Marsha -*

Unnamed: 414

*Marshall -*

Addie Elsie: 318  
 Anna Ettie: 318  
 Bertie Hester: 318, 420, 546  
 Carrie Ethel: 317  
 George Benjamin: 317  
 Gregg Michael: 440  
 Harley: 318  
 Harold Guy: 318  
 Jarvis Gleason: 318  
 John Virgil: 318  
 Joseph Roy: 318  
 Perina Clitie: 317, 420, 545, 546  
 Vivus Orville: 318  
 Wright Wright: 317

*Marston -*

Lonora Jean: 646

*Martelle -*

Charles Lee "Chuck" #2: 617  
 Charles Lee #1: 617  
 Keith: 617  
 Kenneth: 617  
 Laura: 617  
 Mary: 624

*Martha -*

Unnamed: 230  
 Unnamed: 221

*Martin -*

(???): 253  
 (???): 652  
 Al: 318  
 Allyce Darlene: 411  
 Betty Ann: 692  
 Clarence: 411  
 Clarence Donald: 411  
 Donna Eileen: 411  
 Jack Dwaine: 411  
 Jack Oscar: 343  
 Keith Gordon: 411  
 Kristopher Adam: 652  
 Kristy Lynn: 582  
 Marguerite: 686  
 Nami Belle: 411, 542, 663  
 Norva Eleanor: 411  
 Shannon Lea: 450, 571  
 W. K.: 224  
 Wanda Delores: 411

*Martindale -*

Lizzie: 142

*Martinez -*

Cheryl: 579

*Martoski -*

Bonnie: 484  
 Cole Andrew: 484  
 Nicolas Paige: 484

*Marvel -*

Louise: 337

*Mary -*

Unnamed: 658  
 Unnamed: 210  
 Unnamed: 514  
 Unnamed: 236  
 Unnamed: 240  
 Helen: 630

*Mason -*

Adna Elizabeth: 266, 357, 358, 455, 577  
 Alfred Glynn: 266, 357  
 Alfred Glynn #2: 357  
 Daisy Sterling: 538  
 Darius A.: 265, 266  
 Elmer: 472  
 George: 456  
 Harold Ashley: 358, 456  
 John: 456  
 John D.: 265  
 Larry: 579  
 Marion Lavina: 456  
 Martha Virginia: 358, 455, 456, 577  
 Mary E.: 357  
 Percy Elmer: 266, 358, 455, 456, 577  
 Ralph W.: 472  
 Robert: 456  
 Virginia: 456

*Massena -*

Edward: 446  
 Ralph Edward: 446  
 Ralph Edward #1: 446  
 Susan: 446

*Massey -*

Clyde J.: 165

*Massure -*

Merle: 402  
 Ralph: 402

*Mast -*

Horace A.: 195  
 Lenora M.: 265  
 Leonora: 195  
 William E.: 195, 265  
 William W.: 195

*Masters -*

Andrew: 415

*Matheny -*

Benecia Jewel: 340  
 Carolyn Dauglas: 340  
 John Chester: 340  
 John Robert: 340  
 Ruth Ellen: 340

*Mathias -*

Bessie L.: 617

*Mathis -*

Bob: 519  
 Brent Michael: 531  
 Michael Lee: 530, 531

*Mathiss -*

Tim: 551

*Mattern -*

Jane: 377

*Matthews -*

Annette Lea: 654  
 J.M. Dr: 92

*Matticks -*

Amy Jo: 539

*Mattisel -*

Keziah: 241

*Maxey -*

Asa: 135  
 Elizabeth Caroline: 135  
 Mary Catherine: 135  
 Thomas Belinda "Bekll": 135  
 Thomas Chilton: 135

*Maxwell -*

(???): 250  
 Anna: 250  
 Lulu: 250

*Mayer -*

Stacy: 290  
 William: 290  
 William Leon: 290

*Mayfield -*

Amos: 150, 228, 302, 407, 539  
 Amos Edwards Jr: 228, 302, 407, 539  
 Anna Marie: 407, 540  
 Arthur: 228, 303, 407, 539, 540, 662, 663  
 Arthur Amos: 302  
 Arthur Joseph: 407  
 Belah: 408  
 Bert L.: 228, 303, 407  
 Betty Jean: 407  
 Carrie E.: 228

Crystal: 408  
Cynthia Maude: 228, 303, 408, 540, 663  
David Allen: 407  
Delmer Eugene: 303  
Diana Jeanette: 408  
Dora: 228  
Eileen: 408  
Elmon J.: 407, 540  
Emma Mae: 228, 302  
Ester: 228  
Eugene: 228, 303  
Francis Alouisis: 303, 407, 539  
Francis M.: 150, 228, 303, 407, 408, 539, 540, 662, 663  
Francis M.: 228, 302, 407  
Francis Robert: 302, 407  
Fred L.: 228, 302  
Fred L. Jr: 302  
Garet: 540  
Gary Harold: 540  
Geraldine Sue: 540, 662, 663  
Greg: 540  
Harley: 303  
Harley: 303, 408, 540, 663  
Harold Arthur: 407, 540, 662  
Helen Maxine: 302, 407, 539  
Helmond: 540  
Ila Jean: 408, 540, 663  
Irene: 228  
James: 149  
James Donald: 407, 540  
Jasper: 149, 228, 301, 302, 406, 539  
Jon Eric: 407  
Judith Ellen: 408  
Judy: 407, 539  
Karen Sue: 407  
Larry Dean: 540  
Laura: 228  
Lendal: 303  
Leonard Anthony: 303, 407, 540, 662, 663  
Linda: 407  
Linda: 303  
Lola M.: 228  
Louise: 407  
Louise: 302  
Louise Bernice: 407, 540, 663  
Lucinda: 150  
Lucinda "Lulu": 228  
Lyla Ray: 407  
Mary: 408  
Mary: 228  
Mary Jane: 149, 227, 301, 404-406, 536-539, 657-662, 691-697  
Mary V.: 228  
Max David: 303, 407  
Max David Jr: 408  
Minnie F.: 228  
Rachel: 149  
Raney: 540  
Raymond: 408, 540  
Regina: 303, 407

Ruby: 303  
Russell: 408  
Ruth: 302  
Sarah: 228, 301, 302  
Seaborn: 149  
Seaborn "Seab": 228, 303  
Seaborn Jr: 150, 228, 303  
Susan: 540  
Thomas C.: 228  
Zilthia: 228, 302, 406, 539  
*Mayme* -  
    Unnamed: 221  
*Mayo* -  
    Rick: 434  
*Mays* -  
    Chris: 485  
*Mc Coy* -  
    Isabella: 122  
    James W.: 113  
*Mc Guire* -  
    William O.: 668  
*Mc Manigle* -  
    Rollin: 579  
*McArthur* -  
    Nancy: 101  
*McAtee* -  
    Massy Ann: 147  
*McBride* -  
    Agnes: 361  
*McBrierty* -  
    Martha Jane: 438  
*McCann* -  
    Patricia Ann: 622  
*McCarter* -  
    Martha Dean: 669  
*McCartney* -  
    Alyesa Lynn: 606  
    Brandon Douglas: 606  
    Christopher Hwan: 604  
    Ernest: 475  
    Harry Eugene: 475, 604  
    Jedidiah Rotan: 605  
    Jolinda: 475, 605  
    Laurayne Kay: 475, 605  
    Milton: 475  
    Norma Ellen: 475, 605  
    Raleen Carol: 475, 605  
    Ramona Leanne: 606  
    Regina Marie: 604  
    Ruth: 475, 605  
    Scott Allen: 604  
    Susan Marie: 475, 606  
    Thomas Zackariah: 605  
    Vernon James #1: 475  
    Vernon James #2: 475, 606  
    Yvette Marie: 604  
*McCauley* -  
    Grace: 439  
*McCkintock* -  
    Robert: 298  
    Robert A.: 298

*McClain* -  
    Alice Malinda: 231  
    Billi Jo: 615  
    Charles Henry: 220  
    David: 96  
    Elizabeth: 231  
    Letty Mahaly: 96  
    Nancy: 139  
*McClay* -  
    Myrtle Evelyn: 336  
*McClincy* -  
    Morgan Nicole: 696  
    Richard Joseph: 696  
    Richard Joseph: 696  
*McClure* -  
    E. O.: 219  
    Gary: 530  
    Gary Todd: 530  
    Lofton: 323  
    Mildred Aline: 556  
    Tonya Lea: 530  
    Tori Rea: 530  
*McCollough* -  
    Chester: 606  
    David John: 606  
*McConnell* -  
    Joseph Raymond: 675  
    Kenneth: 675  
    Lawrence R.: 675  
    Nicole Melody: 675  
    Ryan Scott: 675  
*McCoppin* -  
    Ima Joyce: 535  
*McCord* -  
    Arthur: 311  
    Ida May: 311  
    Max: 311  
    Maxine: 311  
    Wendell D.: 311  
    William: 311  
*McCormick* -  
    Eunice Vera: 398  
    Floyd Nathaniel: 398  
*McCoy* -  
    Emma Josephine: 546  
    Frank Alan: 506  
    Michael Damon: 507  
    Micki Lynn: 507  
*McCrea* -  
    Teresa: 687  
*McCrohan* -  
    Mabel: 651  
*McCullough* -  
    Connie Lynn: 687  
    Eugene "Mac": 233  
*McCune* -  
    John Albert: 471  
    Mary Virginia: 263  
    Paul Steven: 471  
*McCurdy* -  
    Harriet Amelda: 336



*McDaniel* -  
 Aileene: 405  
 Allie M.: 405  
 Mary Tera: 458  
 William Richard: 405  
*McDermott* -  
 Jessica Renee: 665  
 Joseph Robert "Joey": 665  
 Joseph William: 665  
 Mary Lou: 622  
*McDole* -  
 (??): 170  
*McDonald* -  
 Christine A.: 533  
 Mary: 268  
 Roger: 465  
 Stella: 306  
 William C.: 96  
*McDougal* -  
 Charles: 63  
 Mary "Polly": 62, 63  
*McDowell* -  
 Addie Margaret: 229, 303  
 Catherine Elizabeth: 150  
 Elijah William: 150  
 Georgia Martha: 229  
 Harriet Eliza: 150  
 James: 150  
 James David: 150  
 John Wilson: 150  
 Lewis Allan: 150  
 Louisa Ellen: 150  
 Martha Lurena: 150  
 Mary Emily: 150  
 Nelson Burdine: 150  
 Nelson James: 150  
 Thomas Kelly: 150  
 William Greene: 150, 229, 303  
*McElroy* -  
 George Lee: 522, 649  
 LeRoy: 522  
 LeRoy Steven: 649  
 Sandra Lea: 649  
*McEntee* -  
 Jeffrey Charles: 597  
 Jennifer Lynne: 597  
 Timothy Charles: 597  
*McEvers* -  
 Edward H.: 237  
*McFadden* -  
 Agnes Irene: 442  
*McFarland* -  
 Mary Viola: 481  
*McGeath* -  
 Mary: 423  
 Mary: 423  
*McGee* -  
 Barbara: 453  
*McGinnis* -  
 Rosannah Campbell: 93, 94  
*McGlothlin* -  
 Diana Linda: 512  
 Donald William: 512  
 Heather Lee: 512, 634, 635  
 Laurie Lynn: 512  
 Matthew Donald: 512  
*McGregor* -  
 Ann: 529  
 Jerry: 529  
*McGrew* -  
 Alice: 87  
*McGuire* -  
 Dennis William: 668  
 Erwin: 412  
 Linda Down: 668  
 Michael Alvin: 668  
 Robert Leonard: 668  
 Teresa Jewel: 668  
*Mcgurie* -  
 Sara S. "Dolly": 297  
*McHugh* -  
 Rose Florence: 694  
*McIlvain* -  
 Columbus H.: 141  
 Samuel: 141  
 Silas William: 141  
*McKay* -  
 Archie: 518  
 Christine: 518  
*McKee* -  
 Charles: 173  
 Edward Brown: 413  
 George Washington: 299  
 Mary Irene: 660  
 Minnie Belle: 299  
*McKemey* -  
 Stewart: 409  
 William: 230  
*McKenna* -  
 Hiram: 404  
*McKenney* -  
 Eric Michael: 688  
 Mark Stephen: 688  
 Mildred: 409  
 Paul Dustin: 688  
 Richard: 688  
*McKenzie* -  
 Neil: 233  
*McKey* -  
 Myrtle Florence (Shambaugh): 405  
 Steve: 420  
 Steve: 420  
*McKinney* -  
 Buford De Mavilla: 437  
 Eliza: 196  
 James H.: 317  
 Kelly Jean: 607  
 Michael "Mike": 607  
 Michelle: 693  
 Michelle: 607  
 Richard: 607  
 Ronald: 693  
 Samuel Agustus: 437  
 Samuel J.: 196  
*McLeod* -  
 Michael Patrick: 636  
 Philip W.: 431  
*McMahan* -  
 James: 170  
 James Ellis: 170  
 James Washington: 170  
 Josiah Baxter: 170  
 Martha (Patsey) Jane: 170, 250, 251,  
 339, 340, 435, 557, 558, 670  
 William C.: 170  
*McMahon* -  
 Edward: 471  
 Franklin Eugene Jr: 693  
 Franklin Eugene Sr: 693  
 Jacqueline: 471  
 Robert Dean: 693  
 Tricia Lynn: 693  
*McManaway* -  
 Hannah: 127  
 J.J.: 127  
 Livonia: 127  
 Oliver: 127  
 Thomas: 127  
 William P.: 127  
*McMullan* -  
 Jeremiah: 636, 637  
 Jerri Lee: 637, 638  
 Patricia Diane: 636  
*McMurdo* -  
 Glen: 411  
 Margaret Ethel: 411  
 Robert Keith: 411  
*McMurtry* -  
 Dwayne: 612  
 John Samuel: 612  
 Matthew John: 612  
*McNamee* -  
 Sarah Anne: 659  
*McNaught* -  
 Norma Helen (Marsh): 538  
*McNeeley* -  
 Lance Tod: 539  
 Larry: 539  
 Lisa Tae: 539  
*McNown* -  
 Horace Eugene: 454  
*McOrear* -  
 Fannie: 228  
*McPherson* -  
 Carrie: 172  
*McQuade* -  
 Agnes: 607  
*McQue* -  
 Amy Sue: 566  
 David: 566  
*McWilliams* -  
 Dora: 232  
*Meador* -

Carolyn Lorraine: 668  
 David Lee: 668  
 James Mason: 668  
 Mason: 553  
 Mildred Marie: 428  
 Phillip Daniel: 668  
 Ricky Robert: 668  
 Robert Lee: 668  
 Shirley Kay: 668  
*Meadors* -  
 Luvenia Savanna W.: 236  
*Meane* -  
 Minnie: 359  
*Mechelke* -  
 Kathy Jo: 632  
 Marvin: 632  
*Medland* -  
 Stacie: 655  
*Medler* -  
 Richard E.: 334  
*Medlin* -  
 Donna: 552  
*Meek* -  
 Jack Wayne: 639  
 Sarah Eveline: 403  
*Meengs* -  
 Helen D.: 344  
*Meese* -  
 Bernard G.: 343  
*Mehaffey* -  
 Susie Carol: 645  
*Meier* -  
 Glenda Dale: 478  
 Henry: 478  
*Melcher* -  
 John: 579  
*Melendorph* -  
 Harmka: 469  
*Mellody* -  
 Dion Michael: 582  
 Edwin: 582  
 Mike Arlen: 582  
 Shelly Lynn: 582  
*Melton* -  
 Billy: 352  
 Osa Ola: 324  
*Melvin* -  
 Monte: 527  
 Stiert: 527  
 Wendy: 527  
*Menadue* -  
 Adele E.: 488  
 Judy: 629  
*Mendenhall* -  
 Lillia Dawn: 654  
 Tammy Dean: 654  
*Menes* -  
 Dana Lee: 661  
 Robert Michael: 661  
*Mercer* -  
 Evelyn Thelma: 430  
*Meredith* -  
 Benj(min?): 188  
*Merkle* -  
 Ernest "Ernie": 272  
 Joshua: 583  
 Kris: 583  
*Merwyn* -  
 Cathy: 689  
*Mesick* -  
 (???): 249  
 Frank: 249  
*Messick* -  
 Henry Russell: 124  
*Messier* -  
 Constance B.: 510  
*Metz* -  
 David Keith: 435  
 Jenifer Jo: 435  
 John Morris: 435  
 John R.: 340  
 John Robert: 340, 435  
 Stanford Keith: 340, 435  
*Metzger* -  
 Benjamin: 403  
 Julia Ann: 230  
*Meyer* -  
 Bob: 374  
 Chad: 498  
 Debbie Ann: 374, 498  
 Don Allen: 374, 498, 499  
 Elmer Edward: 374  
 Gary Eugene: 374, 498  
 Heather: 630  
 Joan: 594  
 Joe Dale: 374, 497, 630  
 Justin Blair: 498  
 Karen A.: 684  
 Laurie: 613, 614  
 Marie: 582  
 Mark Anthony: 499  
 Melissa Lynn: 497  
 Merlin J.: 684  
 Nicholas: 374  
 Pamela Rose: 374, 498  
 Shannon Marie: 497, 630  
 Stacy A.: 684  
 Terry Joe: 497, 630  
 Zackary Joseph: 499  
*Meyers* -  
 Lula Belle: 354  
*Mezera* -  
 Mildren: 608  
*Michael* -  
 Catherine: 204  
 Margaret: 155  
*Michaelson* -  
 James: 599  
*Michel* -  
 Edwin Waldo: 300  
 Fred: 143  
*Michalcic* -  
 John Lee: 415  
*Michels* -  
 Leona Mae: 660  
*Mickelson* -  
 Harry: 512  
 Laura: 623  
*Middlecoff* -  
 Barney "Henry": 333  
*Middleton* -  
 Anna Klauder: 513  
 Herbert Hunter: 513  
 Iona "Ona": 228  
 John Staubus: 513  
 Lucia Anne: 513  
*Mildenstein* -  
 Rodney: 512  
*Miles* -  
 Patricia Ann: 431  
*Milich* -  
 Leo: 545  
 Marilyn: 545  
 Michael: 545  
 Richard: 545  
*Miller* -  
 Unnamed: 308  
 (???): 606  
 Alex Christopher: 606  
 Althea: 222  
 Ann: 438  
 Audrey: 635  
 Brenda Lee: 675  
 Charles Ellis: 331  
 Dora M.: 331  
 Dorothea Juanita: 535  
 Eva Faye: 695  
 Gary Don: 530  
 Greg: 606  
 Gwen Ella: 562  
 Haley Ellise: 686  
 James: 636  
 James Bradley: 686  
 Jarrod Brian: 686  
 Jerry: 675  
 Joseph Wayne: 340  
 Kerry Clay: 636, 686  
 Kristi Ann: 636, 686, 687  
 Lillian Ruth: 369, 479  
 Luella M.: 269  
 Mark Franklin: 458  
 Martin C.: 458  
 Martin William: 458  
 Mathew Steven: 606  
 Merle Gordon: 636  
 Nellie: 550  
 Rose Marie: 664  
 Seth: 606  
 Shirley: 512  
 Tom: 588  
 Vada: 518  
*Miller.* -

Cary L.: 475  
*Mills* -  
   Elizabeth T.: 136  
*Miltesen* -  
   Millie: 609  
*Mings* -  
   Ruth: 419  
*Minocha* -  
   Nichkumar: 507  
*Minor* -  
   Henry: 433  
   Mina: 433  
*Minter* -  
   Glen: 312  
   Mary Grace: 442  
   Mary Louise: 312  
*Minton* -  
   Henry Ellis: 521  
   Mary Eliane: 521  
   William Henry: 521  
*Mitchel* -  
   Holly: 627  
*Mitchell* -  
   (???): 391  
   Bertha Neece: 327  
   Jessie Adeline: 292  
   Kayla Lynn: 576  
   Kristopher Nicolas: 576  
   Paul Bradford: 576  
   Ruth Monette: 391, 525, 652  
*Mitchill* -  
   Robert: 437  
*Mixdorf* -  
   Jay: 594  
   John Jay: 594  
   Madison Lynn: 680  
   Mark Cole: 594  
   Matthew Michael: 594  
   Paul William: 594, 680  
*Mixon* -  
   John: 503  
   Lenis Ann: 503  
*Mliier* -  
   ???: 318  
*Moad* -  
   Iva: 434  
*Moates* -  
   Seth Merrill: 697  
*Moe* -  
   Adam Robert: 663  
   Darrin: 663  
   Elizabeth Ila: 663  
*Moeck* -  
   Henni: 617  
*Moenk* -  
   Angela Lee: 583  
   Roy: 582, 583  
   William: 582  
*Moffett* -  
   Theodore Edwin: 538  
   Thomas Jefferson: 90  
*Moffitt* -  
   Donald V.: 502  
   Kevin: 502  
*Mohr* -  
   Regina: 486  
*Moir* -  
   Andrew: 294  
   Caroline Anne: 294  
   John Alvah Jr: 294  
   John Alvah Sr: 294  
   Phyllis Margaret: 294, 402, 532  
*Monahan* -  
   Kelly Lynn: 484  
*Monia* -  
   Earnest: 477  
*Monor* -  
   Edwin: 230  
*Monroe* -  
   (???): 154  
   Charles: 551  
   Clay Edward: 551  
   Dax: 551  
   Donald Albert: 526  
   Harry: 267  
   Ina May: 526  
   Koy: 551  
   Kyle: 551  
   Robbie: 551  
*Montelius* -  
   Karen Marie: 627  
   William: 627  
*Montgomery* -  
   Daniel Scott: 545  
   Donald Thurman: 544, 545  
   Earl: 252  
   Margery: 150, 151  
   Patrick Henry: 545  
   Sarah Amanda: 140  
   Sarah Gold (Duke): 234  
   Timothy Alan: 545  
*Moody* -  
   E.C.: 108  
   Eunice Ruth: 523  
   Jean Carol: 453  
   Lella Agnes: 216  
*Moomey* -  
   Marcia Lynn: 653  
*Moon* -  
   Asa Bales: 305  
   Carrie Jo: 696  
   Dora: 305  
   John Wright: 696  
*Mooney* -  
   Glenn E.: 356  
   Sharon: 356  
   Wayne: 356  
*Moore* -  
   ?: 425  
   ?: 425  
   Abigail: 136  
   Annie Cordelia: 186  
   Charlotta: 186  
   Delores G.: 275  
   Estella: 313  
   Eugene C.: 186  
   Frank: 313  
   George T.: 187  
   George W.: 313  
   Howard: 136  
   Hugh: 425  
   James B. Jr.: 186  
   James Brenton: 186  
   Jennie M.: 186  
   Joseph John: 187  
   Kate: 187  
   Ladell: 688  
   Mary: 150  
   Mary Ellen: 300  
   Mary Hester: 158  
   Mi;dred Verna: 552  
   Nancy: 58  
   R. G.: 265  
   Roy: 313  
   Sarah E.: 186  
   Tell: 425  
   Vivian Edna: 552  
   William: 163  
   William T.: 186  
   Willis: 247  
*Moorehead* -  
   Charles King: 333  
   James Andrew: 333  
   Mary Louise: 333  
*Mootz* -  
   Victorina: 486  
*Morales* -  
   Julia: 561  
*Morals* -  
   Elizabeth: 589  
*Morcotoft* -  
   Hester: 100  
*Moreland* -  
   (???): 391  
*Moreno* -  
   Janine: 690  
*Morgan* -  
   Adam Marcus: 567  
   Amy Elizabeth: 566  
   Andrew Michael: 567  
   Barbara: 447  
   Barbara Jean: 437  
   David Leon: 446, 566  
   E.C.: 227  
   Emily Ann: 567  
   Frances J.: 227  
   Frank Donald: 350, 447, 567  
   Gale Allen: 447, 567  
   Imogene: 518  
   Jessica Lynn: 566  
   Joel David: 566  
   Laverne: 519  
   Lorene Whaley: 319

Lozelle Roscoe "Steve": 350, 447, 448  
 Marcia A.: 448  
 Marcus: 447  
 Margaret Lee: 447, 567  
 Marvin: 447  
 Mathew: 567  
 Melvin Kenneth: 447, 567  
 Michael: 447, 567  
 Michelle: 567  
 Molly: 567  
 Ottawa W.: 350  
 Radcliff: 350, 448, 567  
 Sandra Kay: 448, 567  
 Tillman: 519  
 Tracey Gay: 448  
 Verlin Duane: 446, 447  
 William D.: 350  
 William Davis: 350, 446, 566, 567

*Morger* -  
 Jeanine Lee (McMichael): 693  
 Melvin Robert: 693

*Moritz* -  
 Jim: 533

*Morland* -  
 Bonnie Lee: 525  
 Byron Keith: 525  
 Glenn Lee: 391, 525  
 Heather Marie: 653  
 Joe Alan: 525  
 Karen: 525  
 Lawrence Daniel: 525, 653  
 Lawrence Gatle: 391, 525, 653  
 Leslie: 525  
 Lessa Kathlenn: 525, 653

*Morris* -  
 Angela Marie: 598  
 Catharine: 66  
 John: 66  
 Joseph: 66  
 Leslie: 323  
 Marilyn Rae: 662  
 Rondal Carl: 678  
 Thomas P.: 104  
 Wendy Ronnele: 678

*Morrison* -  
 Nancy: 536

*Morrow* -  
 Andrew: 395  
 Edith Isabella: 395  
 William: 97

*Mos* -  
 Gerard Jacob: 305

*Mosby* -  
 Wade: 121

*Mosely* -  
 Mary Lavina: 244

*Mosley* -  
 Amelia Millie: 93

*Moss (Foster)* -  
 Emily R.: 615

Laurence D.: 485, 615  
 Sean L.: 615  
 Tiffannie L.: 615

*Moss* -  
 Dorothy Irene: 451  
 Lucy C. Shirley: 248

*Motsch* -  
 Mary: 494

*Mott* -  
 Sara Jane: 524

*Mounce* -  
 Emma: 345

*Mourier* -  
 Christopher Wilson: 662  
 Thomas William: 662

*Mowbray* -  
 George Jr: 289  
 Helen: 289  
 Madeline: 289

*Moye* -  
 Marie Louise: 521

*Moyer* -  
 (???): 380

*Moyes* -  
 Jerry Lee: 411

*Muckey* -  
 Estella H.: 173

*Mudd* -  
 John: 403

*Mueller* -  
 Bridget Renee: 590  
 Bryan Christopher: 590  
 Otto #2: 589  
 Otto #3: 589, 590  
 Otto #4: 590  
 Robert Eugene: 590

*Muellich* -  
 Catherine Leone: 473, 598  
 Earl Edward: 366  
 Herman: 366  
 Royal Harry: 366, 473, 597, 598  
 Ruth Ann: 473, 597, 598

*Muenchow* -  
 Unnamed: 404

*Mulkey* -  
 Christian Keith: 439, 561  
 David Keith: 342, 438, 439, 561  
 Jan Wheeler: 342, 438, 560  
 Jo Beth: 342, 439  
 Judith Ann: 342, 438, 560  
 Keith: 342  
 Keith Patrick: 561  
 Marc David: 439  
 Phillip Vernon: 342  
 Tyler Christian: 561

*Mullin* -  
 Margaret Florence: 143

*Mumford* -  
 Agustus: 178  
 Charlotte "Lotta": 178  
 Emma: 178

Fred: 178  
 Mary: 178  
 Oliver: 178  
 William N.: 178  
 William W.: 177, 178

*Mundschenk* -  
 Jennifer: 613

*Munn (Ballou)* -  
 Edith Maria: 274

*Munn* -  
 Francis: 218  
 Frank: 218  
 Jesse: 218  
 Lena: 218  
 Lillie: 218

*Murna* -  
 Unnamed: 413

*Murphee* -  
 Unnamed: 433

*Murphy* -  
 Jack I.: 588  
 Jack Jr.: 588  
 John: 658  
 Lily: 299  
 Patricia M.: 491

*Murray* -  
 Adean Murray (Laird): 371

*Muse* -  
 Marjorie: 402, 403

*Musfelt* -  
 Ralph W.: 489  
 Sharon Lee: 489, 490

*Musick* -  
 Anita: 619

*Mustafa* -  
 Carol: 364, 467  
 Charles: 364  
 Juanita: 364, 467, 586  
 Mabel Ann: 364

*Mustain* -  
 David Edward: 407  
 Gary William: 407  
 James William: 407  
 Karen Elizabeth: 407, 539  
 Mary Ann: 407, 539  
 William: 407

*Mustaine* -  
 Carl Craig: 332  
 Thelma Maxine: 332

*Myers* -  
 (???): 433  
 Alice Marie: 692  
 F. Robert: 228  
 Gwendolyn: 541  
 Henry: 158  
 Henry Barton: 158, 235, 236  
 Ines R.: 207  
 James: 236  
 Jewell Vincent: 692  
 John: 236  
 John: 158

Orlando: 181, 182  
 Pearl: 182  
 Rev. O.H.: 182  
 Steven: 692  
 William J.: 236  
 William J.: 158

*Myra* -  
 Unnamed: 267

*Naber* -  
 Pamela: 557

*Nading* -  
 Dwayne: 608  
 Kim Dwain: 608  
 Nickolas D.: 608

*Naeve* -  
 Harriet Elizabeth: 395

*Nagaswa* -  
 Hamako: 471  
 Tomoichi: 471

*Nakamura* -  
 Steven Yutaka: 473

*Nance* -  
 Aaron: 421  
 Charles: 515  
 Frances: 120  
 Jimmy: 515  
 M. H.: 514, 515  
 Mildred: 515

*Nancy* -  
 Unnamed: 534  
 Unnamed: 337  
 Unnamed: 237  
 Unnamed: 237  
 Unnamed: 238

*Narman* -  
 Eloise: 252

*Naver* -  
 Tressia: 258

*Nawacki* -  
 Vera Mae: 658

*Neal* -  
 Grace: 500

*Needham* -  
 Savilla Mae: 545

*Neely* -  
 Oreain: 286

*Neese* -  
 Sarah E.: 141

*Neff* -  
 Brooke Elizabeth: 624  
 Robert Edmund "Bo": 624  
 Robert Edmund #1: 623  
 Robert Edmund #2: 623

*Neibauer* -  
 Loretta: 369

*Neilson* -  
 Rich Earnest: 607  
 Theodore: 607

*Nelson* -  
 Ashley Brooke: 635

Barbara Elizabeth: 442  
 Benjamin Blake: 635  
 Blake Harold: 635  
 Danny: 548  
 Donald Steven: 442  
 Elizabeth W. "Lizzie": 288  
 Emily Lena: 635  
 Francis M.: 288  
 Geneva E.: 288  
 George R.: 288  
 Henry: 288  
 Henry: 223  
 Hope: 223, 297  
 James Morgan: 401  
 Jeffrey Lynn: 443  
 Lisa Gaye: 401, 531  
 Major Perry: 288  
 Margie Catherine: 288  
 Margo (Spann): 536  
 Marshal E.: 288  
 Mary Evelyn: 662  
 Mary Margaret: 442  
 Nellie Astoria: 288  
 Norman B. #1: 347, 348  
 Norman B. #2: 348, 442  
 Ronald H.: 635  
 Silas M.: 288  
 Solomon H.: 288  
 Willam Laurence #2: 442  
 William B.: 288  
 William Laurence #1: 348, 442

*Nesmith* -  
 Dean: 294

*Ness* -  
 Alicia Christine: 507  
 Erik Brock: 507  
 Ingall H.: 233  
 Vern Brock #1: 507  
 Vern Brock #2: 507

*Neubauer* -  
 Charles: 267

*Neuhaus* -  
 Gerald: 483  
 Jennifer Lynn: 483  
 Jeremy Michael: 483  
 Michael Thomas "Mike": 483

*Neuman* -  
 Cheryl: 595

*Neve* -  
 Shirley: 607

*Neville* -  
 Cole: 680  
 Kelly Michelle: 680  
 Marrison Allen: 680

*Newbert* -  
 David: 605  
 Gene: 605  
 Karen Ann: 605  
 Keith Arlan: 605

*Newby* -  
 James: 169

*Newcomb* -  
 Charles Lydon: 681  
 Gia Collette: 681

*Newcomer* -  
 Sarah: 316

*Newell* -  
 David Earl: 659, 692, 693  
 Fatama: 182  
 Gregory John: 692  
 Harry Dean: 659  
 Heather Ann: 692  
 James Michael: 659  
 Jeffrey Allen: 692  
 Jennifer Nicole: 693  
 Jessica Marie: 693  
 John Dean: 659, 692  
 John Herman: 659  
 Joseph Allen: 659, 693  
 Joyce Lynn: 659, 693  
 Megan Marie: 693  
 Rachel Ann: 693  
 Rusti Rene: 693  
 Susanna Marie: 692

*Newhouse* -  
 Sarah Elizabeth: 116

*Newman* -  
 Mary Esther: 555

*Newport* -  
 Charles H.: 193  
 Elizabeth: 253, 254  
 James C.: 192, 193  
 Mary E.: 193  
 Paul Edward: 662  
 Paula Annette (Arnold): 662  
 Thomas: 192

*Nichols* -  
 Frederick C.: 78  
 Senta: 336

*Nicholson* -  
 Eddie: 548  
 Tiffany Starr: 548

*Nickell* -  
 Clarence Lou: 214  
 Jeremiah: 214  
 Lawrence Callie: 214  
 Viola: 214

*Niday* -  
 (???): 612  
 Christopher Robin: 612  
 Nathan Anthony: 612  
 Nele Jene: 612

*Niemeyer* -  
 Mildred: 555

*Niles* -  
 Kelly: 517

*Nix* -  
 Leonard: 286

*Noel* -  
 (???): 284  
 Dennis: 603  
 Tammy: 603

*Nokes -*

(???): 186  
Agnes E.: 185  
Ellen: 261, 262  
Elree C.: 262, 355  
Evelyn Ellen: 355  
Female: 355  
Female: 355  
Frances M.: 355  
Henry: 183  
Infant: 183, 184  
John: 184  
John M.: 185  
Orie Allen: 261, 355  
Samuel S.: 185, 261, 355  
Samuel V.: 184, 185  
Theresa: 355  
Uriel Louis: 261

*Nolan -*

Bradley Keith: 659, 693, 694  
Bradley Keith Jr: 694  
Cathleen Erin: 659, 693, 697  
Earl Melvin: 413  
Floyd Lawrence: 537, 659, 693, 697  
Freddie: 537, 659, 660  
Frederick Earl: 537  
Frieda Deloris: 537  
Geoffrey Matythew: 688  
Gerry Neal: 659, 693  
Gwen Marie: 693  
Joshua Michael: 694  
Larry Wayne: 687, 688  
Leon: 688  
Luke: 537  
Paula Noreen: 659, 693  
Ralph Kenneth: 537  
Raymond Leslie: 659  
Richard Milton: 659  
Ricky Lee: 659, 694  
Robert Jean: 659  
Ruth Ann: 659, 694  
Ryan Earl: 660  
Samantha Jo: 694  
Sarah Ellen: 537, 659, 692, 693  
Scotty Lee: 694  
Sherrie Lorrie: 659, 693  
Stacy: 694  
Steven Allen: 659, 694  
Tommy Milton: 537, 659, 694  
Tori Lyn: 688  
Waylon James: 693

*Noonan -*

Rayetta: 488  
Raymond X.: 488

*Nordman -*

Debra Lynn: 632, 633  
Paul: 632

*Norman -*

Joseph: 96

*Norris -*

Hiram: 227  
Mabel: 431

Margaret Ida: 358

*Northen -*

Malinda J.: 327

*Northern -*

Frances L.: 316  
John: 316  
John: 327

*Norton -*

Carrie: 358  
Eran Rolf Alton: 562  
Rolf Alton: 562

*Novak -*

Catherine Marie: 491  
Patricia Faye: 691

*Nowicki -*

Dorothy Joanne: 464  
John: 464

*Nupson -*

Barbara Ethel: 513  
Cynthia Laine Nupson: 513  
Florence Elizabeth: 281, 387, 513  
Henry Neil #1: 387, 513  
Henry Neil #2: 513  
Henry Norris: 281  
Janice: 387, 513  
Lucia Ann: 281, 387, 513, 514  
Nancy Lee: 513  
Norris Henry: 281, 386, 387, 513

*Nutting -*

Unnamed: 255

*Oakley -*

Mary Sursa: 240

*Oathout -*

Charles William: 243

*Oats -*

Margaret Rockefeller: 88

*Obenlander -*

Edward James: 662

*Oberbroeckling -*

Alois: 492  
Karen (Sellner): 492

*O'Bryan -*

Joyce: 686

*O'Connell -*

Robert #2: 491

*Odle -*

Gary Wayne: 665  
Misty Lea: 665  
Terri Lynn: 665

*Oestreich -*

James Ray: 542

*Ogden -*

(???): 335

*Ogg -*

Mary Kindred: 326

*Ogle -*

Ida Mae: 209  
Laurie: 650  
Sarah A.: 148, 149

*Oglesby -*

Ronald Treman: 559  
Sharon Elizabeth: 559  
Stephen Woffard: 559

*Ohnesorge -*

Bertha Agnes "Birdie": 369, 479,  
480, 612  
Camille Elizabeth "Cammy": 369,  
480  
Mark Charles: 368, 369  
William: 368

*Ola -*

Unnamed: 515

*Olds -*

Jonathan Paul: 493, 628, 629  
Lawrence Perry Walter "Larry": 493  
Paul Stephen Anthony: 493

*Oldsker -*

Lorraine: 562

*Olinger -*

Arthur: 306  
Joseph: 305, 306  
Pearl: 306, 409

*Oliphant -*

Carrie: 250  
Ted: 250

*Oliver -*

James Lindsay: 336  
Unknown: 336

*Olsen -*

Alvin: 607  
Anne: 377  
Arlene: 385  
Arnold: 385  
Conrad: 385  
Debra Marie Lorraine: 590  
Josh: 607  
Lester Orvil: 590  
Mike: 607  
Norman: 384  
Peter: 385  
Susan: 385

*Olson -*

Alma: 492  
Jim: 663  
Joseph Donald: 607  
Nordal: 607  
Norman Leo: 607  
Terry Allen: 607  
Tracy Anne: 607

*O'Neal -*

(???): 282  
(???): 171  
(???): 209, 282  
Alice: 126  
Charles L.: 126, 209, 282  
Clarence: 209  
Kate: 126  
Mildred "Minnie": 126  
Milton: 126  
Smith B.: 126  
Thomas: 125

William: 125  
*Opal* -  
   Unnamed: 641  
   Shirley: 640  
*Ora* -  
   Unnamed: 638  
*Orcutt* -  
   Florence Louise: 207  
   Forrest L.: 207  
   T. Hollon: 207  
*Ore* -  
   Carey E.: 526  
   John Colin: 526  
   Kevin Lee: 526  
   Robin Allen: 526  
*Oren* -  
   Daniel: 631  
   David John: 631  
   Jessica: 631  
   Joshua: 631  
*Orey* -  
   Lola Dolores "Dee": 333  
*O'Rie* -  
   Doreen: 408  
*Ormsby* -  
   Elizabeth: 157  
   William Mathew: 157  
*Ornelas* -  
   Helen D.: 650  
*Orr* -  
   Jennie: 258  
   Nancy Elizabeth: 85  
   Richard: 86  
*Orrick* -  
   Georgia: 241  
*Ortiz* -  
   Brandie Lee: 592  
   Joseph: 592  
   Mark Timothy: 592  
   Measelle Erica: 592  
   Robert: 592  
   Robert Anthony: 592  
   Robin Marie: 592  
*Osborn* -  
   Rena Belle: 375  
*Osborne* -  
   Jame Lee: 664  
   James Cecil: 544, 664  
   Kendra Nicole: 664  
   Raymond Bruce: 544, 664  
   Raymond Bruce Jr: 664  
   Raymond Ralph: 544  
*Osr* -  
   Birdine: 549  
*Ossig* -  
   Sadie: 247  
*Osterholm* -  
   Robert: 361  
*Oswald* -  
   Amanda Lee: 620  
   Andrew Mitchell: 620  
   Britt: 619  
   Coved William: 619  
   Danielle Marie: 619  
   David: 685  
   Drake Robert: 619  
   Emily Marie: 620  
   Garrett Benjamin: 618  
   Jewelle: 486  
   Joseph: 619  
   Julie Ann: 685  
   Karen Jo: 487, 618  
   Kathryn Marie: 487, 617, 618  
   Kimberly Kay: 487, 619  
   Kristine Fae: 487, 619  
   Lawrence Joseph: 487, 618  
   Leo Robert: 486  
   Leo Robert III "Robbie": 618  
   Leo Robert Jr.: 487, 618  
   Lorne "Lon": 487, 619  
   Louis Jon: 487, 619  
   Louis Jon II: 619  
   Lynn Eugene: 487, 619, 620  
   Nathaniel Jamison: 618  
   Nicholas Joesph: 618, 619  
   Philomenia "Minnie": 370  
   Rachel Lynne: 619  
*Oswalt* -  
   Nina Mae: 293  
*Otis* -  
   Nona: 394  
*O'Tool* -  
   Mary Jo: 375  
*Ottawa* -  
   JRMorgan: 350  
*Otto* -  
   Harry Ernest: 598  
   Harry Leo: 598  
   Larry Gene: 598, 599  
   Sharyl Lynn: 599, 682  
*Oulrey* -  
   Rachel Katherine: 173  
   Samuel: 173  
*Ouradnik* -  
   Carolyn: 505  
   Dino: 505  
*Overby* -  
   Mary: 643  
*Overton* -  
   Silvey: 424  
*Owen* -  
   Cathy Marie: 690  
*Owens* -  
   Unnamed: 640  
   Ceclia: 286  
   Dusty Gandy: 641  
   George: 213  
   Heidi Elsie: 610  
   James: 79  
   Margie: 286  
   Marita Kaye: 552  
   Mary: 147  
   Paul: 552  
   Samuel M.: 79  
   Shelly: 640  
   William: 147  
   Willie: 213  
   Willie Ray: 640  
*Owings* -  
   Franklin: 303  
*Ozenberger* -  
   Alberta: 219  
   Beulah G.: 219  
   Hubert B.: 219  
   John: 219  
   Stella: 219  
*Packer* -  
   Barry Deal: 644  
   Clark Stephen: 644  
   Collin Bell: 644  
*Paddock* -  
   Mary Ellen: 194, 195  
*Padgam* -  
   Arthur: 308  
   Bessie: 308  
   Gaylord: 308  
   Millie: 308  
*Padgett* -  
   Bonnie Louise: 653  
*Paffel* -  
   Curtis Eugene: 607  
   Jonie Pearl: 607  
   Kurt Lee: 607  
   Merle: 607  
   Scot James: 607  
*Page* -  
   Elizabeth (Lizzie): 333  
   Izetta Pearl: 476  
   Lizzie: 333  
   Russell: 476  
*Pahaska* -  
   (???): 304  
*Painter* -  
   Hannah: 226  
*Palm* -  
   Camie Corrine: 452, 574  
   Everette Carl: 452  
   Gary Shayne: 452  
   Jerry Duane: 451, 452  
*Palmer* -  
   Justin Thomas: 542  
   Kimberly Lee: 542  
   Maude: 429  
   Pam: 689  
   Thomas Clifford: 542  
   Wayne: 694  
*Palmquist-Hughes* -  
   Jessica: 697  
*Palo* -  
   Sylvia Ann: 545  
*Pameticky* -  
   Ernest: 338  
*Pancake* -

Andrew: 65, 67  
 Elizabeth: 67, 123, 126  
 Hannah: 50, 53  
 Harriet: 67, 117, 124  
 Jane S.: 67, 125, 209, 282  
 John: 67  
 Joseph: 67, 117, 123  
 Rachel: 65  
 Sarah: 67  
 Susan: 67, 124, 125, 209

*Pantozzi* -  
 Diane: 656

*Papin* -  
 Marie (Mary): 147

*Papson* -  
 Earl W.: 416, 417

*Paramo* -  
 Salvador A.: 645, 646  
 Sean Ventura: 646

*Parenteau* -  
 Christopher Michael: 508  
 Michael Patrick: 508  
 Robert: 508

*Parker* -  
 Barry Dee: 691  
 James: 412  
 John Stephen: 666  
 Kaci Lyn: 691  
 Louisa J.: 222  
 Shad Wayne: 691  
 Shane Adam: 691

*Parkhouse* -  
 Charles J.: 222, 223

*Parkhurst* -  
 Frank: 143  
 Infant: 143  
 Jacob W.: 143  
 Margaret: 143

*Parks* -  
 Ina: 300

*Parmentier* -  
 Carrie Arbutus: 294  
 Carrie Arbutus: 294  
 Horace: 294  
 Maude Amber: 293, 294

*Parn* -  
 Mary: 569  
 William H.: 569

*Parr* -  
 Joshua David: 613  
 Laura: 613

*Parrick* -  
 Cynthia: 228  
 Samuel: 228

*Parrish* -  
 Bird: 235  
 Ciandell: 694  
 Elizabeth: 57, 58, 73  
 Elizabeth: 214  
 G.W.: 235  
 James M.: 235

John B.: 235  
 Lucretia: 235  
 Martha: 73, 82, 139  
 Robert: 73, 82  
 Thomas J.: 235  
 Wyatt: 235

*Parrott* -  
 Syble Gayle: 579

*Paskey* -  
 Erika Lynne: 596  
 Joseph: 596  
 Mark: 596

*Patricia* -  
 Unnamed: 554  
 Unnamed: 626

*Patrick* -  
 Ann E.: 102  
 Anthony: 102  
 Charles Anthony: 102  
 Damon Aric: 502  
 David Alan: 502  
 David Lee: 502  
 Dawn Alesia: 502, 630  
 Emily "Emma" R.: 102  
 Harris: 103  
 Jacob Harrison: 102  
 James Royal: 102  
 Jennie: 103  
 Mary Ellen: 102  
 Walter K.: 103  
 William M.: 102

*Patterson* -  
 (???): 75  
 J.M.: 126  
 Julie: 566  
 Monica: 641  
 Monty: 641

*Patterson-Foster* -  
 Elsie: 350, 351

*Patton* -  
 Unnamed: 551  
 Austin Lee: 569  
 Blake Allen: 569  
 David Allen: 449, 569  
 James Lee: 449, 569  
 Jared L.: 569  
 Jesse: 570  
 John W.: 351  
 Justin J.: 569  
 Kari: 570  
 Mark Edward: 449  
 Marty Lee: 449  
 Mary Margaret: 449, 569  
 Michael Allen: 449, 569, 570  
 Myrtle A.: 472  
 Rachel: 570  
 Richard A.: 352, 449, 569  
 Robert Lee: 352, 449, 569  
 Robert Silas: 351, 352

*Paul* -  
 Thomas H.: 695  
 Tina Darlene: 695

*Paulen* -  
 Louise: 474

*Pauline* -  
 Unnamed: 685

*Pavlak* -  
 Guy: 630, 631

*Payne* -  
 Areminta C "Emma": 175, 176  
 Arlene: 553, 668  
 Clyde: 553, 668  
 Denise: 668  
 Donald: 553  
 Elmer: 553  
 Maxine: 553, 668  
 Steven: 668  
 Velma: 553, 667, 668

*Pays* -  
 Sharlene Marie: 593

*Peach* -  
 Alonzo S.: 143

*Pearce* -  
 Frances M.: 141  
 James W.: 141

*Pearl* -  
 Unnamed: 321

*Pearson* -  
 Cooper Jack: 535  
 Dave: 535

*Peck* -  
 David Kyle: 638  
 Douglas Keegan: 638

*Peeler* -  
 Franklin: 304

*Pelton* -  
 Delmar: 411

*Pender* -  
 Emma: 370  
 Margaret Jane: 235

*Pendergraft* -  
 Franklin Novey: 300

*Pendleton* -  
 Donald Lee: 541

*Penigar* -  
 Jean: 668

*Pennington* -  
 Anna Grace: 305

*Penovich* -  
 JoAnn: 544

*Penoyer* -  
 Alice: 610

*Perdue* -  
 Leonette: 561

*Perez* -  
 Cornelia Gayle: 471

*Perkins* -  
 Unnamed: 458  
 (???): 361  
 Mary: 537

*Pernicka* -  
 Agnes F.: 354



*Perrin* -  
 Jeanette: 458

*Perry* -  
 Alvin C.: 351  
 Archibald: 351  
 Arlie Bruce: 536  
 Belinda S.: 449, 568  
 Brenda Lee: 658, 692  
 Charles Herbert: 536, 658, 692  
 Charles Herbert Jr Perry: 658  
 Donald Galeord: 405, 536, 658, 692  
 Erma Irene: 405, 536, 658, 692  
 Francis "Lucille": 405, 536, 657, 691, 692  
 Francis Leonard "Len": 405  
 Gary Gene: 536, 658  
 George William: 536  
 Gilbert: 405  
 Herbert Ray: 405  
 Joyce Eileen: 658  
 Julie Ann: 658, 692  
 Kathryn: 346  
 Leslie Ann: 568  
 Nancy L.: 449  
 Oscar Obadiah: 405  
 Paula J.: 449, 568  
 Phyllis Nadyne: 405, 536, 657  
 Raymond Andrew: 658  
 Roy: 536  
 Stephen M.: 449, 568  
 Stephen W.: 568  
 Susan Ann: 658, 692  
 Verlin: 351  
 William Alvin: 351, 448, 449, 568  
 William Donald: 536, 658, 692

*Personette* -  
 Daniel Joseph: 467  
 Joseph: 466  
 Kandyss: 586  
 Karri: 586  
 Kelsie: 586  
 Kristin: 586  
 Kyle: 586  
 Michael David: 467, 586  
 Richard: 466, 467

*Persson* -  
 Leif A.: 615  
 Stefan G.: 615

*Peters* -  
 Brice Jared Heath: 657  
 Chandra Ryann Leigh: 657  
 James Wilhelm: 657  
 John Wilhelm: 657  
 Mary Elizabeth: 81

*Peterson* -  
 Andrew Jared: 645  
 Brent Ryan: 646  
 Chance R.: 505  
 Charles Ray: 520  
 Chris Aaron: 645  
 Christina Ann: 576  
 Deborah M.: 663

Hazel Luella: 459  
 Jessica Ann: 646  
 Karen Lee: 530  
 Kenneth Ray: 521, 646  
 Leonard Alfred: 459  
 Linda Kaye: 520, 645, 646  
 Louisa Emma: 458  
 Melissa Nicole: 646  
 Richard Charles: 520, 645  
 Roger: 386  
 Thurman: 505  
 Torry: 505

*Petrus* -  
 Bruce: 386  
 Henry "Hank": 386  
 Susen: 386

*Pettajohn* -  
 Mary: 97

*Pettigrew* -  
 Marge: 627

*Pettis* -  
 Amy: 153

*Pettus* -  
 Saidee: 439

*Petty* -  
 George William Jr: 659

*Pettypool* -  
 Joel: 314  
 Maude A.: 314, 315

*Peugh* -  
 Tammy: 524

*Peuster* -  
 Clinton James: 573  
 Devin Rochele: 573

*Peyton* -  
 Clarence: 428

*Pfaff* -  
 Amelia: 268, 269  
 Charles: 268

*Pfeiffer* -  
 Hank: 488  
 Joann "Jody": 488, 489

*Pfiffner* -  
 Betty Jean: 497

*Pfister* -  
 Nancy: 266

*Phelps* -  
 Andrew James: 681  
 Ashley Nicole: 681  
 Cecil Leroy #1: 594  
 Cecil Leroy #2: 594, 680  
 Eleanor: 256, 349, 446  
 Eliza Morton: 287, 288  
 Esther Brooks: 256  
 Floyd: 594  
 Frank Van Rensselaer #2: 256, 349, 350, 446  
 Frank Van Rensselaer Dr. #1: 256  
 Frank VanRensselaer #3: 350, 446  
 James Leroy "Jimmie": 594, 680, 681  
 Jessica Lynn: 446

John Leroy: 595  
 Luther Brooks: 256  
 Rachael Ann: 680  
 Robert Leroy: 594, 595  
 Sabrina Margy: 680  
 Shirley: 465  
 Timothy Frank: 446

*Philbin* -  
 Elizabeth Mary: 404

*Phillip* -  
 Fred: 591  
 Hope Marie: 591  
 James N.: 337  
 Martha Ellen: 337  
 Roberta Aiken: 337  
 Sue Bobb: 337

*Phillips* -  
 Alicia: 671  
 Cindy: 572  
 Lorene "Lola": 289  
 Ruth Alice: 526  
 Tamera Lee: 653  
 Violet: 658  
 Warfield: 289

*Phipps* -  
 Frances: 396  
 Lillian: 411

*Pickel* -  
 Lucille: 482

*Pickett (Pope)* -  
 James Harold: 368

*Pickett* -  
 Alice: 420  
 Annell Mae: 368, 478, 610, 611  
 Arthea Raynell: 368, 478, 479, 611  
 Arthur George "Art": 368  
 Calvin: 243  
 Dalton: 317  
 Dorothy: 420  
 Dorothy: 420,  
 Elijah Hugh: 317  
 Ernest Davis: 317, 420  
 Francis: 420  
 Garnet: 420  
 Grace: 420  
 Hebron Bobbitt: 317, 420  
 Infant: 317  
 Lura M.: 316  
 Mertle Mae: 420  
 Mildren: 420  
 Morton: 420  
 Norton Lane: 317  
 Richard: 420  
 Rosie: 317, 419, 420, 545  
 Thelma: 420  
 Vernie Eldorus: 317, 420  
 William Granville: 316, 317  
 William Harrison: 317, 420

*Pierce* -  
 A.J.: 395  
 Charlotte: 69, 70

Dan M.: 250  
 George Washington: 216  
 Margaret Fern: 610  
 Sarah J. Mrs: 75  
 Thersa: 140  
*Pierrot* -  
 George: 367  
 Ramona May: 367, 473, 474, 598-601, 681-683, 697  
 Walter John: 367  
*Pilbean* -  
 Mary Anna Rebecca: 330  
*Pile* -  
 Virginia: 112  
*Pinkerton* -  
 Aba: 106  
 Dana Lynn: 648, 691  
 David: 648  
 David Owen "Butch": 648  
*Piper* -  
 Diann: 553  
*Pippet* -  
 Jennie: 78  
*Pircher* -  
 Ceil Ethel: 267  
*Pistole* -  
 Jack: 456  
*Pitera* -  
 Merrie Jo: 401  
*Pittman* -  
 Cecil Lewis: 593  
 Clyde A.: 337  
 Gladys Louise: 593  
 Shirley Ann: 337  
*Pitts* -  
 Charles: 307  
*Plane* -  
 Beatrice: 660  
*Plazek* -  
 David: 559  
*Pletcher* -  
 Clarice Marie: 578  
*Pletka* -  
 William III: 633  
*Pluff* -  
 Bonnie Sue: 620  
 William Justin Jr.: 620  
*Plummer* -  
 Jeffrey James: 571  
*Podborny* -  
 Dennis Joseph: 607  
 Eugene: 607  
*Poff* -  
 Kathrin: 517  
*Poignant* -  
 Betsy Lou: 693  
 Harold Albert: 693  
*Polk* -  
 Ouida: 519  
*Polka* -  
 Debra Kay: 647  
*Pool* -  
 Jack Edward: 536  
 Jason Edward: 658  
 Jon Robert: 536, 657, 658  
 Robert Edward "Bob": 536  
 Roberta Ann: 658  
*Pope* -  
 Brooke: 690  
 Debora Lynn: 645, 690  
 Karen Denise: 645, 690  
 Nesha Ann: 645, 690  
 Ray: 644  
 Ricky Ray: 645, 690  
 Rollie: 368  
 Sean: 690  
*Pople* -  
 Ethyl Pople (Merritt): 302  
*Porter* -  
 Benjamin Frank: 433  
 James Horace: 286  
 Katherine "Kate": 625  
 Mary Maxine: 433, 434  
*Post* -  
 Jennifer: 659  
*Postal* -  
 Kenneth Lee: 677  
*Potee* -  
 Elizabeth (Betsy) Ann: 103, 104  
 Sutton Milton: 103  
*Pothoff* -  
 Eileen: 376, 603  
 John Henry: 376  
*Potter* -  
 Harold: 310  
 Lavonne: 310  
 Mary Alice: 310, 415  
*Potts* -  
 (???): 266  
 (???): 198  
 (???): 198  
 Angeline: 118, 198, 267, 359, 457, 458, 577  
 Ann E.: 118  
 Anthony Dr.: 64, 65, 115, 117  
 Cordelia "Delia": 118, 199, 267  
 Ellen Maria: 115, 116  
 Ernest: 267  
 Frank: 198  
 George W.: 198, 266  
 Harriett: 118, 197  
 John H.: 117, 118  
 Laura C.: 118  
 Sarah J.: 118  
 Virginia Ella: 198  
 William #1: 118, 197, 198, 266  
 William E. #2: 198, 266, 267  
*Powell* -  
 Roger: 578  
 Roger Dean: 661  
*Power* -  
 Darrel: 468  
*Powers* -  
 (???): 606  
 Charles J.: 302  
 Darcy Ann: 606  
 Jacqueline: 638  
 Jennie: 156  
 Louie: 302  
 Nellie: 555  
*Pownall* -  
 Unnamed: 309  
*Prather* -  
 ???: 421  
 Viola Rice: 232, 408  
*Pratt* -  
 Charles: 591  
 Goldie: 471  
 Sheila: 591, 592  
*Presler* -  
 Martha Jane: 241, 242  
 Minerva "Marva" E.: 241  
*Price* -  
 Charles Leslie: 592  
 Dorothy: 441, 442  
 Dorothy Reader: 289  
 Henry Masten: 289  
 Miranda: 141, 142  
 Philadelphia: 145  
 Sabrina Simone: 593  
*Prickett* -  
 Thelma Elizabeth: 395  
*Priebe* -  
 Pamela: 483  
*Prine* -  
 Gaylord Marvine: 400  
 Marcella Maxine: 400  
 Ray: 400  
*Prorok* -  
 Daniel: 598  
 Mitchell: 598  
*Proudfoot* -  
 Bessie: 475  
*Provow* -  
 Charles William: 473  
 Elizabeth Douglass: 597  
 Herlie Homer: 473  
 Kate DeLynn: 597  
 Kelli Jean: 597  
 Sally Ann: 473  
 Scott Matthew: 473, 597  
 Scott Matthew Jr.: 597  
 Shirley Lynne: 473, 597  
 Stephanie McKinnan: 597  
 Steven Dean: 473, 597  
*Prugh* -  
 Mary Ann: 174  
 Samuel P.: 174  
*Pruitt* -  
 James: 652  
 Whitney Gayle: 652  
 William R.: 225

*Pruhl* -  
 June: 475  
*Puccio* -  
 Alex John: 604  
 Dakota Michael: 604  
 Joseph Anthony: 604  
 Samuel Jasper #1: 604  
 Samuel Jasper #2: 604  
 Samuel Jasper #3: 604  
*Puckett* -  
 Alma: 323  
 Alma Ballard: 429  
 Amanda: 314  
 Amanda: 324  
 Amanda: 431  
 Carl Edward: 325  
 Charles "Bud": 550  
 Chrissie Leathel: 325  
 Clyde Otto: 325  
 Ernest Lee: 325  
 Evan Eugene: 325  
 Flossie Gertrude: 325, 430, 554, 669  
 George: 325  
 Lymon Orlie: 325  
 Paula: 550  
 Salesta: 325  
 Stella: 325  
 Stephen Louis: 325  
*Puddyfoote* -  
 (???): 170  
*Pulley* -  
 Ruth: 686  
*Purcell* -  
 (???): 136  
*Purdue* -  
 Fred: 393  
*Purviance* -  
 Reid A.: 263  
*Purvis* -  
 Clinton: 527  
 Scott: 527  
*Putnam* -  
 Elizabeth: 105  
 William: 105  
*Pyle* -  
 Julia Ann: 118, 119  
 Mary: 118  
 Nicholas #7. (\*): 118  
*Qualls* -  
 Amber: 690  
 Mark: 690  
 Michelle: 690  
*Queen* -  
 Peggy: 650  
*Quimby* -  
 George: 279  
 Grace Margaurite "Maggie": 279  
*Quincy* -  
 Ayla: 561  
 Frank: 561  
 Martin: 561  
 Ramona: 561  
*Quinlan* -  
 Beverly Joan: 538  
 Brian Jeffrey: 696  
 James Paul: 696  
 Jeffrey Thomas: 696  
 John Henery: 538  
 Kevin Mathew: 696  
*Quinn* -  
 Beverly Jane: 602  
 Megan Marie: 625  
 Rich: 625  
*Quisenberry* -  
 Aaron: 95  
 Chloe: 95  
 George Washington: 95  
 James Harvey (2): 95  
 James T. (Rev): 95  
 Joseph Harrison: 95, 166  
 Kitty: 95  
 Letitia: 95, 166, 167  
 Louis Colby: 166  
 Louis Colby: 95  
 Patsey: 95  
 Polly Ann Emerine: 95, 167  
 Sophia: 95, 167  
*Rabbe* -  
 Anna: 367  
*Rachuy* -  
 Julia Etta: 355, 356  
*Rackleous* -  
 Grace: 334  
*Rader* -  
 Diane: 533, 655  
 Jerome: 533  
 Mark: 533  
 Mary Ellen: 529  
 Mike: 533  
 Susan: 533, 654, 655  
*Ragland* -  
 Mary: 75  
*Rahal* -  
 Ali: 462  
 Lillian: 462, 463  
*Railey* -  
 Walter: 235  
*Rainey* -  
 Rose: 323, 427, 551  
 Unknown: 323, 427  
 William Duff: 323  
*Rains* -  
 Nora Jane: 301  
*Rainwater* -  
 Mildred Irene: 334  
*Rakestraw* -  
 Alma Marie: 398, 399  
*Ralston* -  
 Brandy Nicole: 691  
 Curtis: 691  
*Ramaiz* -  
 Mary Louise: 597  
*Ramsey* -  
 Sarah F.: 210  
*Randall* -  
 Arabelle: 219  
 Noah: 314  
 Phrona "Fronie": 314  
*Randle* -  
 Unnamed: 286  
*Randolph* -  
 Elizabeth DeAnn: 694  
*Rankin* -  
 Max: 596  
 Max (NMI): 597  
 Scooter: 597  
 Steven Craig: 596, 597  
*Rapp* -  
 Corey James: 494  
 Justin: 629  
 Mathew Robert: 629  
 Nicole Alexandra: 629  
 Robert C.: 494  
 Robert Earl: 494  
 Robert William: 494, 629  
*Rasmussen* -  
 Russell B.: 343  
*Ratliff* -  
 (???): 134  
*Raun* -  
 Catherine: 473  
*Rawlings* -  
 Beulah: 396  
 Delphus: 393  
*Rawls* -  
 Unnamed: 331  
*Ray* -  
 Bamon: 632  
 Betty Lou: 538, 661  
 Clarence Edwin: 538  
 Connie Sue: 538, 661  
 Gloria: 632  
 Harry Cecil: 682  
 Herbert Edward: 538  
 Jeremiah Travis: 682  
 Mary Kathryn: 661  
*Read* -  
 Robert R.: 440  
*Ready* -  
 Esther Marie: 617  
*Reagan* -  
 Catherine "Katie": 583  
 Michael: 583  
 Stormy: 599  
*Reb* -  
 Frederick: 292  
 J. Henry: 292  
 J. Maynard: 292  
*Rebecca* -  
 Unnamed: 138  
*Rebel* -  
 Rebecca Ann: 663

- Recker* -  
William Joseph: 580
- Reddick* -  
Kevin: 570  
Kevin Edward Chad: 570, 671  
Shianna Sue: 671
- Redfern* -  
Wenda Mae: 479
- Redfield* -  
Frederick A.: 146
- Redman* -  
Melinda: 161
- Redmond* -  
Joyce Mae: 487, 488  
Walter: 487
- Reece* -  
Charles: 208  
Florence: 208  
Henry: 208  
John Reece: 208  
John S.: 149  
Lucy: 324  
Nora: 208
- Reed* -  
Gary: 644  
Sarena Mary: 240
- Reeder* -  
Albert L.: 227  
Alfred: 212  
Benjamin Franklin: 227  
Carl B.: 301  
Frances J.: 227  
Genevieve Madelene: 300  
Harry Lester: 227, 300  
James A.: 227  
John William: 227  
John William Jr: 227  
Lawrence B.: 301  
Mary Jane: 227  
Merwin Scott: 301  
Paul R.: 300  
Rachel Anna: 227  
Thomas J.: 227
- Reel* -  
Genie Maude: 557
- Reese* -  
Mary McIntosh: 88  
Stephen Budd: 411
- Reeves* -  
Unnamed: 255  
Ada Louise: 396, 528  
Betty: 528  
Bonnie Lou: 396, 528, 529  
Clara Sue: 396, 528  
Donna Jean: 396, 528  
Edith Belle: 288  
Eliza Morton: 287  
Emil Atchison: 288, 396, 528  
Evelyn Maxine: 396, 528  
Harley Wayne: 396  
Ima Coe: 288, 395, 396, 527, 528
- John Anthony: 397  
John Clay: 288  
John Clay: 288, 397  
John Wesley: 287, 288  
John William: 396  
Joyce Arlene: 396, 528  
Kay (Nelson): 694  
Kelly Wesley: 288, 396, 528  
Leslie: 396, 528  
Leslie Earl: 288, 396, 528  
Lewis W.: 329  
Lucille: 288  
Madge B.: 343, 344  
Othello Chester: 288  
Patricia Jo: 396, 529  
Randolph Phelps: 288, 396, 528  
Rhoda Jane: 255  
Teresa: 528  
Twin: 288  
William Neal: 288, 396, 529
- Rehbock* -  
Mark: 548
- Reickard* -  
Earl Martin: 537  
Helen Bernice: 537
- Reid* -  
Blair: 532  
Taryn Alexandra: 532  
William: 532
- Reilsback* -  
Sally (Mary?): 168
- Reimer* -  
Lena A.: 479
- Reines* -  
Loretta: 618
- Reinker* -  
Esther Mary: 493
- Reis* -  
Martha Jane: 495
- Reiter* -  
Cora Faye: 300  
Jennie Hurst: 226, 300, 404  
Jessie Ann: 300  
John Wesley: 226  
Mary Bertha: 300  
Myrtle Mae: 300  
Nicholas Wilhelm: 226  
Rachel D.: 226, 300, 404, 535  
Twins: 226  
William Sherman: 226, 300  
William Sherman Jr: 300
- Renfro* -  
Derrick Walker: 644  
Gerald Dennis: 644  
Kayla Denise: 644  
Trent Morgan: 644
- Renner* -  
Marie: 309
- Resor* -  
Harry Jefferson: 373  
Louise W. "Lou": 373
- Reth* -  
Janet Joyce: 623
- Revis* -  
Lyle: 454
- Reymon* -  
Kenneth: 663  
Noah Craig: 663
- Reynolds* -  
George: 222  
James: 441  
Louise Caroline: 222  
Mary May: 440, 441  
Rosalie: 336
- Rhinehart* -  
Martha: 458
- Rhineing* -  
Rufus: 405
- Rhodes* -  
Bill: 514  
Billie Fay: 514  
Hubert: 514  
James: 514  
Jan: 514  
Joni Marie: 514  
Phyllis: 657  
Sam: 514  
Thomas A.: 173
- Rhynes* -  
???: 324
- Rice* -  
Carmel: 157  
Christopher: 690  
Clayton Francis: 415  
Dwight: 690  
Heather: 690  
Kerry Louise: 415  
Ralph Eldon: 415  
Tracy Ann: 415  
Unknownb: 157  
Wash: 89
- Rich* -  
Beatrice: 419  
James M.: 241  
Sarah: 241
- Richards* -  
(???): 311  
Betty Ruth: 393  
Eugene Jefferson: 393  
Florence K.: 328  
Ida Bell: 393  
John Adair: 393  
John Adair Jr: 393  
Laurence: 393  
Lillie Alice: 289  
Morgan Kelly: 393  
William: 289
- Richardson* -  
Unnamed: 641  
Aaron: 641  
Alexandra Page: 683  
Dale: 602

Edith: 55  
Isaac: 164  
John Thomas: 601, 602  
Josh: 641  
Leanard: 403  
Marietta: 164, 165  
Thomas Newton: 601  
Tracy Allen: 602, 683

*Richers* -  
Cordney Blaine: 577  
David Mathew: 577

*Richey* -  
Mary Lou: 376

*Richmiller* -  
Sarah Logan: 575  
Shane Michael Paul: 575  
Steven Lee: 575  
Steven Paul: 575

*Richter* -  
Christopher: 349  
Helen Henrietta: 349, 350

*Rickauer* -  
Edna: 376

*Rickels* -  
Arthur: 582  
Susan Dorthea: 582

*Ricketts* -  
Elsie Belle: 232, 311  
William R.: 232

*Ridder* -  
David F.: 188

*Rieniets (Karnopp)* -  
Brett Erin: 610  
Henry: 477, 610  
Justin: 610

*Rigdon* -  
Cornelia: 211  
Eli P.: 211  
James E.: 211  
Jepperson: 211  
Lily Belle: 211  
Minerva Lee: 211  
Obie: 211  
Onie: 211

*Rigg* -  
Ashely Bricanne: 573  
Cassie Renee: 572  
Cheyanne Aleese: 573  
Courtland James: 572  
Crysten Deann: 694  
Daryn Leanne: 573  
David Otis: 451  
James Wendell: 451, 572  
James Wendell: 572  
Jana Renee: 451, 573  
Jerrilyn Rochelle: 451, 573  
John Christen Dean: 694  
Katlyn Willa: 572  
Kevin Rance: 451, 573  
Levi Otis: 572  
Lindsey Nichole: 573

Richard Wayne: 451, 573  
Sarah Shelby: 573  
Wendell Darren: 451  
Wendell Otis: 451

*Riggins* -  
Lois Isabelle: 510

*Riggs* -  
Casey Wayne: 689  
Charley: 218  
George: 689

*Riley* -  
Jane: 91  
John: 263  
Larry Dean: 491  
Susan: 641

*Rinderknecht* -  
Christena: 295

*Rinehart* -  
Dorothy Anita: 466  
Mayme: 292, 293

*Rippen* -  
Bessie: 460

*Risse* -  
John Franklin: 470

*Ritter* -  
Eliza: 405

*Rittmeier* -  
Maragrite Rose: 496

*Rivaluna* -  
Carmen Milagros Cartagena: 552

*Rives* -  
Barbara: 518, 641  
James Ray: 518, 641  
James Todd: 641  
Joe: 518  
Laura Lee: 641  
Ray Eugene: 518

*Roach* -  
Charles: 642  
Shane Charles: 642

*Roads* -  
Lilly Louise: 357

*Robbins* -  
Charles: 612  
Christine Ann: 612  
Hugh Stanley: 330  
John: 330  
John Allen: 329, 330  
Kelly Ann: 612  
Kevin Parnell "Gene": 612  
Nellie May: 330  
Vina: 298

*Roberson* -  
Twila Annette: 407

*Robert* -  
Unnamed: 232

Robert Lee Chappell: 354  
(???): 348  
(Rev)Elkin: 167  
Karen: 675

*Roberta* -  
Unnamed: 426

*Roberts* -  
Unnamed: 133  
Amanda Nicole: 651  
Ann Eliza: 167  
Christopher Eugene: 543  
Darrell Morris: 650, 651  
Ernest: 414  
Kelvin Clay: 651  
Lena Myrtle: 403  
Leslie: 560  
Maurene: 518  
Ryan Morris: 651  
Sarah: 117  
Teri Lee: 414, 543  
V.: 518

*Robertson* -  
Adelaide: 218  
Barbara: 289  
Billy Jean: 289  
Blanche Mae: 537  
Cathey Ann: 395  
Charles Wesley Jr: 218, 289  
Charles Wesley Sr.: 217, 218  
Dan: 289  
David T.: 250  
Iola: 250  
James Russell: 537  
James W.: 289  
James William: 218, 289  
Joseph: 289  
June: 289  
Lena: 289  
Lillian M.: 218  
Mamie Henry: 218, 289  
Mary Jane: 695  
Minnie Alice: 218, 289  
Ralph E.: 289  
Rosie: 218  
Ruby R.: 289  
Samuel: 218  
Victoria Guelph: 218, 289

*Robey* -  
Glenda Marcella: 413

*Robias* -  
Ardola: 602

*Robinson* -  
Andrew Jacob: 691  
Brenda S. Dr.: 471, 593  
Carlton Jay: 646, 690, 691  
Carlton Jay: 691  
Christine Janine: 690  
Cindi M.: 471  
Clarence D.: 587  
Denise Lyn: 471  
Elmay Naomi: 271, 364, 467-470,  
586-593, 675-679  
Ettie Marie: 647, 691  
Evlon: 271, 365, 471, 593  
Gary Alden: 471, 593, 594  
George: 270

George Owen: 365, 471, 593  
 George William: 271  
 Hillary Kotomi: 594  
 James L.: 471  
 Janice Kay: 646, 691  
 Jay Wayne: 521, 646, 690, 691  
 Jenice Michelle: 646  
 John Thorban: 647  
 John Wayne: 691  
 Julia Elizabeth: 271, 366, 471-473,  
 594-597, 679-681  
 Katie Lynn Rose: 676  
 Kimberly: 676  
 Lee: 453  
 Lloyd Lee: 366  
 Loren Nagasawa: 594  
 Loretta: 453  
 Margaret "Margee": 588, 676  
 Marsha: 588, 675  
 Mary Ruth: 589  
 Morris Gale: 521, 646, 691  
 Morris Gale: 647  
 Nichlos: 676  
 Olin Henry: 588, 676  
 Olinda Chelsie: 676  
 Pattie Renee: 558  
 Rachael Hamako: 594  
 Rachael Nicole: 676  
 Raymond Gale: 646  
 Rebecca: 91  
 Robert Henry "Bob": 587, 588  
 Ryan Mathew: 691  
 Seth W.: 271  
 Shirley: 484  
 Thorban J.: 521  
 Victory Jane: 647  
 William H. "Billy": 365  
 William Henry "Will": 270, 271  
 William J.: 271  
*Rockwell -*  
 Bryan Beeman: 649  
 George Walter "Rocky": 649  
 Keith Wilson: 649  
 Leanne Kathryn: 649  
*Roden -*  
 Eugene P.: 344  
*Roderick -*  
 Anna Eliza: 405  
*Roebuck -*  
 Ronald: 514  
*Roeder -*  
 Elizabeth "Lizzie": 318  
 Fred: 318  
 Russell: 431  
*Roeth -*  
 Arthur J.: 373  
 Eugene Francis: 495  
 Jeremy Joseph: 496  
 Jerry Joseph: 495  
 Shirley: 373, 374  
 Stacy Ann: 495  
*Rogers -*  
 Ann: 284  
 Billy Bob: 419  
 Carrol Barton: 291  
 Floyd Guy: 291  
 Frank: 419  
 Garnett Floyd: 291  
 Hester Ann: 155, 156  
 Jacob: 155  
 Jendo: 388, 389  
 Jim: 165  
 Mary Eleanor: 419  
 Mary Kathleen: 535  
 Merle: 430  
 Patricia: 430  
 Polly: 55  
 Silas H.: 326  
 Silas H.: 327  
 Stafford Duncan: 291  
 Trevor: 326, 430  
*Rogerson -*  
 Jennie: 395  
*Rogler -*  
 Nicholas: 307  
*Rohlf's -*  
 Edward Everett: 665  
 Matthew Asher: 665  
 Melissa Joanne: 665, 696  
 Peter Benjamin: 665  
*Roling -*  
 Paula: 604  
*Rolling -*  
 Karla Joan: 604  
 Ralph: 604  
*Rollinson -*  
 John: 240  
 John: 160  
*Ronkingem -*  
 Elizabeth: 65, 67  
*Ronnenberg -*  
 Ann: 354  
*Rooney -*  
 John Francis: 286  
*Root -*  
 Cyrus: 327  
 Cyrus: 326  
 Viola J.: 367  
*Ropp -*  
 Debra: 454, 455  
 Leo: 454  
*Rorie -*  
 Susan: 630  
*Rose -*  
 Unnamed: 304  
 Unnamed: 431  
 Amanda: 74  
 Beulah: 350  
 Madeline: 574  
 Thomas Edw.: 169  
*Roseberry -*  
 (???): 457  
 Christina: 457  
 David: 457  
*Rosedahl -*  
 Joy: 400  
 Marcella: 400  
*Rosell -*  
 Esther: 309  
*Rosenthal -*  
 Andrew W.: 272  
 Mary Ann: 651  
 Walter: 651  
*Ross -*  
 Charlie: 519  
 Doris Ellen: 520, 643, 689  
 James Edgar: 234  
 June: 520, 643, 689  
 Kelly Lynn: 581  
 Steven Lynn "Rick": 581  
 William A.: 581  
*Rosser -*  
 Lewis: 106  
 Rebecca: 106  
*Roth -*  
 Glenn Wayne: 577  
 Rebecca Brooks: 577  
*Rousch -*  
 Georgia: 300  
*Rousell -*  
 Donald: 500  
 John Emil: 500  
*Routh -*  
 Bob: 558  
*Rouvier -*  
 Jeamn: 686  
 Ravi Leo: 686  
 Robert Jean: 686  
*Rowe -*  
 Gene: 395  
*Rubbelke -*  
 Bryan Thomas: 632  
 Dean: 633  
 Diane Lynn: 511, 633  
 Douglas John: 511, 632, 633  
 Janelle Kay: 632  
 Jennifer Lynn: 633  
 Jeremy Douglas: 633  
 John B. Jr.: 511  
 Kelsey Jean: 634  
 Ryan Scott: 633  
 Scott Richard: 511, 633  
 Shelby Lynn: 634  
 Thomas Edward: 511, 632  
 Todd Steven: 511, 634  
*Rubel -*  
 Mildred: 620  
*Ruble -*  
 Martha: 218  
*Rucker -*  
 Andrew John: 600  
 Angela Rose: 600  
 Anna Kathryn: 474, 601  
 George Melvin: 599, 682

George Melvin: 682  
Harry: 473  
Jacob Madison: 601  
James Melvin: 474, 601  
Jared Marshal: 601  
Jenifer Theresa: 600, 683  
Jonathon Michael: 601  
Kathryn Rose: 474, 600  
Linda Jo Ellen: 599, 682  
Lloyd Leroy: 474  
Lloyd Melvin "Dusty": 473, 474  
Luke Stephen: 600  
Michele Elaine: 474, 600, 601  
Minnie Blanche: 251  
Mitchel Lee: 474, 600, 683  
Mitchell Lee: 600  
Rachel Marie: 600, 683  
Rebekah Leah: 600

*Ruddell* -  
Melissa Jean: 429

*Ruedinger* -  
Julie Anna: 628

*Ruff* -  
Elaine: 494

*Rugg* -  
Beverly Gertrude: 345

*Rumley* -  
A. B.: 92

*Runyon* -  
Unnamed: 532  
Ruby Clara: 538

*Rupp* -  
Virginia: 481

*Rush* -  
Alfred Creed: 260  
Alfred Creed Jr: 184  
Alfred Creed Sr: 184  
Alfred William: 184, 259, 260  
Audrey: 259  
Betty Jane: 260  
Carl: 260  
Charlie: 260  
Charlotte Ethel: 184, 259  
Clay Arthur: 261  
Clay Davis: 184, 260, 261, 354  
Doris: 259  
Edith: 393  
Edna: 393  
Edward Creed: 184, 259  
Elmer: 393  
Ethel: 393  
Frank: 184, 260  
Gilbert: 260  
Glen: 259  
Hazel: 261, 354  
Helen: 259  
Holly: 393  
Ida: 393  
James: 260  
James Edward: 259  
Kenneth A.: 260  
Leta: 259

Lois: 260  
Mildred L.: 260  
Orvill Lee: 260  
William Creed: 259

*Russell* -  
Anna: 606  
Debra Sue: 671  
Derek Ryan: 531  
Jean: 649  
Julia: 277  
Lilly: 537  
Samuel: 233  
Samuel P.: 152  
Thad: 531

*Rust* -  
(??): 391  
Frank: 619  
Sherry Lou: 619

*Ruta* -  
Paul James: 522

*Rutherford* -  
Jefferson: 325  
Tabitha C.: 326, 327  
Tabitha Carrie: 325

*Ryan* -  
Allen Charles: 585  
Barbara: 536  
Brenda Lee: 414  
Clem Charles: 585  
Jacob Charles: 585  
James Carl: 489  
Lottie (Davis): 226  
Marlene Ann: 489

*Ryckart* -  
Amy: 584  
Christopher James: 584  
Donald Sr: 464  
Mark James: 464, 584  
Shane Ryan: 584  
Thomas Alan: 464

*Ryun (Foster)* -  
Sandra K.: 485, 615, 616

*S.* -  
Penny: 628

*Sade* -  
Charles Henry: 658  
Henry: 658  
Henry Jay: 658

*Sadjeck* -  
Regina: 584  
Regina: 584

*Sadler* -  
Cecil: 317  
Charles: 317  
Ed: 317  
Logan: 317  
Runion: 317  
William Benjamin: 317

*Sage* -  
Nancy Kay: 614  
Terry: 614

*Sailors* -  
Sam Roland Jr: 638

*Sain* -  
Alda Eileen: 334  
Dorothy Helen: 334  
Edna Mae "Eddie": 334, 434, 557,  
669, 670  
Firth Dale: 334  
Firth Davis: 333  
Joseph Milton: 333  
Joseph Milton: 334  
Juanita Javae: 334  
Mary Ellen: 334  
Thelma Genevieve: 334  
Wanda Lee: 334  
William Clark: 334

*Salisbury* -  
Betty Louise: 378

*Salow* -  
Patricia Kay: 580

*Salzer* -  
Harriet: 420

*Samantha* -  
Unnamed: 529

*Sammens* -  
Unnamed: 133

*Sammis* -  
Betty Lou (Nelson): 659

*Sandecki* -  
Sandra: 453

*Sanders* -  
Jane Ann: 583  
John Dench: 583  
Lee Roy: 395  
Mabel: 556  
Mary Ellen: 498

*Sandoval* -  
Cynthia Louise: 680  
Theodore James: 680

*Sanford* -  
Bea: 255

*Sapp* -  
Darrell Walfred: 647

*Sarah* -  
Unnamed: 295  
Unnamed: 145

*Sass* -  
Chris: 497  
Jeanne Beverly: 590  
Maurice: 497

*Sassaman* -  
David E.: 586  
Elizabeth: 586

*Saunders* -  
Charles: 184  
Mary May: 184

*Savolt* -  
Jolene Chere: 530  
Larry G.: 530

*Sawan* -

Joseph H.: 363

*Sawvell* -  
 Brandon: 629  
 Ronald Lee: 628  
 Sabrina Marie: 628, 629

*Sawyer* -  
 Gerry: 631  
 Morgan: 632  
 Ryan: 632

*Sawyers* -  
 Angeline: 114  
 Crockett: 114  
 Ellen: 190  
 Frances M.: 114, 191  
 Jackson: 114, 190  
 James: 113, 114  
 John: 190  
 Joseph D. DR: 114  
 Lucinda: 114  
 Martha E.: 114, 190, 191  
 Rebecca: 114  
 Susan B.: 114, 191  
 Thomas: 114  
 William W.: 190

*Saxbery* -  
 James Alvin: 458

*Saylor* -  
 (???): 357  
 Barbara Jean: 357  
 Joseph Charles: 278  
 Karen: 567  
 Leonard Franklin: 357  
 Marguerite Elizabeth: 338  
 Mary Cathryn: 278

*Scandlyn* -  
 Edith Mable: 658

*Scarff* -  
 Bassil: 124  
 Benjamin: 124  
 James B.: 124  
 Joseph: 124  
 Sarah: 124

*Schall* -  
 Diana (Stanphill): 635, 686  
 Julie (Stanphill): 635, 686  
 Stuart B.: 635, 636  
 Wendy: 636, 686

*Schamberger* -  
 Candice Kay: 532  
 Nicholas Earl: 532  
 Randi Rochelle: 532  
 Robert: 532

*Schantz* -  
 K.: 318

*Schaper* -  
 Gus: 425  
 Ron: 425  
 Rosemarie: 425  
 Ruth: 425

*Scharffbillig* -  
 Eugene: 634

Jodi: 634

*Scharmer* -  
 Christopher: 606

*Schauer* -  
 Nina: 333

*Scheffler* -  
 Margaret: 556

*Scheid* -  
 Jeanette Elsie: 662

*Scherer* -  
 Ernie: 578

*Schiel* -  
 Cindy Kay: 588  
 Debra Sue: 588, 676  
 Mary Lou: 309  
 William F.: 588

*Schilling* -  
 Rita: 619

*Schlag* -  
 Claudia Ann: 548  
 Phillip: 548

*Schlegel* -  
 Imogene: 394  
 Marshall: 394

*Schlosser* -  
 Tink: 569

*Schmidt* -  
 Gene: 675  
 Gregory: 675  
 Polly: 99  
 Rita W.: 376

*Schmit* -  
 Mellissa Ann: 617  
 Raymond J.: 617  
 Timothy II: 617  
 Timothy James: 617

*Schmitt* -  
 Alfred J.: 487  
 Eugene: 630  
 Laci: 621  
 LaVonne Mary: 486  
 Leland: 486  
 Marcella: 490  
 May Lou Hilda "Moomie": 487

*Schnee* -  
 Irene: 497

*Schnitzler* -  
 Fay Christian #1: 605  
 Fay Christian #2: 605  
 Fay Christian #3: 605  
 John Jacob: 605

*Schnoor* -  
 Unnamed: 308

*Schock* -  
 Eva: 344

*Schoenberger* -  
 Angela Joyce: 480, 613  
 Benjamin Richard #1: 369, 480, 613  
 Benjamin Richard #2: 480, 613  
 Danielle Rose: 613  
 Donald Joseph "Donny-Joe": 369,

480, 613

Donald Mark "Cy": 369  
 Ella: 368  
 Illa Jean: 480, 613  
 Jacob: 369, 370  
 John Westly: 480, 613  
 Julie Ann Marie: 613  
 Margaret: 496  
 Mark "Max": 370  
 Robert Fred "Bob": 369  
 Taylor John: 613

*Scholl* -  
 Daisy F.: 351

*Scholler* -  
 Geri B.: 335

*Schonover* -  
 Heather: 559

*Schreiber* -  
 Henry: 601  
 Matthew Henry: 601  
 May Elizabeth: 601  
 Merlin Harold: 601  
 Micah Hyung: 601

*Schrobligigen* -  
 Cathe: 491, 492  
 William: 491

*Schroeder (Fox)* -  
 Francis Raymond: 374, 497

*Schroeder* -  
 Francis R.: 374  
 Ida lee: 266, 267  
 Jacob: 266  
 Margret Henrietta: 495  
 Matthew: 374  
 Matthew: 497  
 Shannon Marie: 497

*Schrum* -  
 Naomi Joyce: 432

*Schuller* -  
 Elizabeth Anna: 233, 234

*Schultz* -  
 Carla Sue: 585  
 Kaitlin: 585  
 Mary: 380  
 Pamela Sue: 457  
 Richard Allen: 585

*Schumacher* -  
 Chuck: 490, 491  
 Melvin: 374  
 Sean Michael: 491  
 Shayna Mary: 491

*Schumacker* -  
 Charles E.: 490

*Schuman* -  
 Mary: 223

*Schuster* -  
 Christopher: 664  
 Gertrude: 537  
 Jeffrey Daniel: 664  
 Larry: 664  
 Michael Paul: 664



*Schwanke* -

Dorothy Lorraine: 361, 462, 581, 582, 674  
Emily: 361, 461, 580, 581, 673  
Frances F.: 361, 460, 578  
Joseph: 361  
Sue Elizabeth "Susie": 361, 460, 461, 578, 579  
Walter: 361

*Schwartz* -

Adam Kristopher Black: 656  
Milton Ellis "Pete": 488  
Tammie Lynn: 488, 489

*Schwengel* -

Carolyn: 574

*Schwenniger* -

George Matthew: 431

*Schwerdt* -

Brittany J.: 616  
Greg: 616  
Kelsey E.: 616

*Scott* -

(???): 186  
Alvin Jefferson: 323  
Banks: 427  
Baptist: 62  
Daniel: 323  
Daniel Cornelius: 323  
Delores May: 581  
Edith Allelia: 323, 428, 554  
Eunice Corene: 323, 429  
Ezro Ellsworth: 333  
Florence Mae: 323  
Francis Marion: 323  
George Marion: 226  
George Winfield: 410  
Guy: 322, 426, 427  
Harvey: 322  
Herman: 427  
Iva Myrtle: 428, 669  
John Franklin: 457  
Katty Ann: 436  
Lawrence Luther: 323  
Lora Mae: 428  
Lou Lynn: 436  
Margaret Elaine: 410  
Mary L.: 329  
Maude Haline: 323  
Melvin A.: 549  
Mildred Lorene: 323  
Olin: 427  
Paul: 427  
Phyllis Aileen: 428  
Robert Eugene: 553  
Robert K.: 553  
Rosalee: 427  
Rosanna: 62, 63  
Roy Eugene: 323  
William LeRoy: 435, 436  
William Lynn: 436

*Scrivner* -

Edward H.: 245

Gussie: 323

*Scroggin* -

Wilma Alfarata: 344

*Seagar* -

George: 374

*Seaman* -

Gladys Gertrude: 224  
Grace Amelia: 224  
Jason Evans: 224  
John Jones Jr: 224  
Virgil M.: 224  
William Burl: 224

*Searcy* -

Doris Hazelle: 399  
John: 399  
Kenneth Clair: 399  
Melvin Francis: 399

*Searies* -

Marjorie: 345, 346

*Sears* -

Mary Lee: 518

*Secrist* -

Bethel: 440

*See* -

Ila: 397  
Sherman: 397

*Seeman* -

Jozef Allen: 671  
Kevin: 671

*Sego* -

Lemuel D.: 153  
Mary Ann "Polly": 153

*Sejman* -

Cora: 392

*Selden* -

Harvey: 177  
Lucian: 177

*Self* -

Kenneth: 140  
Laura: 140  
Madison: 230  
Madison Campbell: 230  
Samuel: 140  
Viola: 140

*Sellers* -

Ada Marie (Boan): 348, 349  
Newton N.: 146

*Sells* -

Charmin May: 610  
Harry: 587  
Jeanette: 587  
Leonard: 610

*Seng* -

Jewel: 338

*Sensintaffar* -

James Clair: 404  
James Elmer: 404

*Serney* -

Dawn Louise: 446  
Gordon Louis: 446

*Setty* -

Ethel Viola: 312

*Sevoyer* -

Lena: 306

*Sexton* -

Elizabeth "Lizzie": 332

*Shadwell* -

Erica Todd: 670  
Spencer Eric: 670  
Todd Eric: 669, 670

*Shaffer* -

Ada Marie: 345  
Carly Anna: 562  
Gary Lee: 440, 562, 670  
Harold Ralph: 345  
Lloyd Edwin: 345  
Lois Irene: 345  
Norma: 676  
Olen Melvin: 345, 440, 562, 670  
Patricia Marie: 440, 562  
Ralph: 345  
Sharon Lynn: 562, 670  
Shirley Mae: 371  
William: 345

*Shankle* -

Anite Gayle: 524

*Sharar* -

Marie: 413

*Sharp* -

Becky Diane: 639  
Gail Iris: 693

*Shaver* -

Bessie Alice: 291, 292

*Shaw* -

(???): 193  
Clark: 264  
Clyde: 264, 356  
Delbert: 356  
Harry: 264  
Helen: 264, 356, 357  
Henry L.: 193, 194  
Iva D.: 249  
Lorence Alice: 451  
Lorene Alice: 450, 452  
Luther: 193  
Maggie M.: 194, 264  
Margaret M.: 264, 357  
Mary Belle: 194, 264, 356, 357  
Raymond H.: 194  
Winfred W.: 250

*Shear* -

Silvanus: 503

*Shearer* -

Barbara Adele: 512  
James Arthur: 512  
James Walter: 386  
Leanna: 512, 513  
Walter Lee: 386, 512

*Sheehan* -

Janice Jane: 356  
*Sheffler* -  
 Denise: 572  
*Shelton* -  
 Asbery: 243, 327  
 Boston Corbett: 327  
 Charles Edward: 552, 666, 667  
 Charles Everett: 323, 428, 552, 553, 666, 667, 669  
 Charles Glen: 666  
 Charles Hall: 428, 552, 666, 667  
 Clyde Dale: 552, 667  
 Etta Loretta: 536  
 Gary Edward: 667  
 George Burns: 243  
 George William "Peanut John": 323  
 Gladys: 428, 552, 553, 667  
 Glen Howell: 428, 552, 666  
 Hazel: 428  
 Irene Evelyn: 552  
 Iva Darlene: 552, 667  
 Jack Lindell Sr: 552  
 Jane: 323, 427, 552  
 Janet Kay: 667  
 Jerry Bob: 552, 667  
 John Benjamin: 327  
 John Robert: 552, 666  
 John William: 323, 428, 552, 666  
 Joseph C.: 161  
 Julia Ann: 161, 162  
 Leane Lynn: 667  
 Lola Mae: 428, 552  
 Millie Ann: 323, 427, 552, 666  
 Morey Dale: 667  
 Myrtle Mae: 428, 553  
 Noble W.: 428  
 Pamela Sue: 666  
 Paula Sue: 667  
 Raymond Gale: 428  
 Ricky Edward: 666  
 Robert Glen: 666  
 Roger: 666  
 Tammy Lynn: 666  
 Tennessee: 323, 428, 553, 667, 668  
 Terry Diane: 666  
 Terry Steven: 667  
 Toney Bob: 667  
 Vera Helen Shelton: 428, 553  
 Wanda Lee: 428, 553, 669  
 William Edward: 552, 666  
 William Oliver: 327  
*Shenefield* -  
 Allen: 155  
*Shepherd* -  
 Cletta L.: 285, 392, 526, 527  
 Daniel: 71  
 Elizabeth: 285, 392, 526  
 Finamore: 285  
 George: 378, 379  
 Jack: 284, 285  
 Jackie: 285, 392  
 Lizzie: 420  
 Lorraine MarGurite: 379  
 Maria: 66  
 Mary: 71, 72  
 Samuel: 163  
 Temple: 285  
 W. F.: 173  
*Sherril* -  
 Unnamed: 441  
*Sherrill* -  
 Marionette: 482  
*Sherwood* -  
 (???): 191  
 (???): 191  
 George Russell: 472, 595  
 Julia Marie: 472, 596  
 Katherine Julia: 595  
 Laura Lynne: 472, 596  
 Lawrence E.: 472  
 Martha Elizabeth: 595  
 Melanie Ann: 472, 595, 596  
 Pearl: 326  
 Russell Allen: 472  
*Shields* -  
 Charla: 551  
 Charlie: 551  
 Glendan: 340  
 J.D.: 419  
 Nicki: 551  
*Shillito* -  
 Caldwell: 223, 297  
 Charles Augustus: 223  
 Daniel: 145  
 Della: 297  
 Edward Caldwell: 145, 223, 297  
 Elizabeth: 145  
 Elsie Grace: 297  
 Frances May: 224  
 Glade Loyal: 297  
 Graydon Merle: 297  
 Horace: 224  
 Jane: 145  
 Jane Jennie: 146  
 John Scott: 146  
 Louise: 297  
 Mary Evelyn: 146, 224  
 Nellie Avada: 223  
 Nellie Mae: 297  
 William Jr: 145  
 William Loy "Louis": 223, 297  
 William Sr: 145  
*Shimer* -  
 Nellie: 205, 206  
*ShIPLEY* -  
 Benjamin Caudle: 342  
 Betty Jo: 342, 437, 438, 558, 559  
 Cole Mc Briety: 560  
 Evan Hill: 560  
 Halie: 560  
 Kara Leigh: 438, 560  
 Kirk Evan: 438, 560  
 Lauren: 560  
 Park Holden: 560  
 Rachel Katherine: 559  
 Ridge Cameron (Ridge): 559  
 Riley Courtland: 559  
 Robert Wheeler: 342, 438, 559, 560  
 Ross Steven: 438, 560  
 Sheridan Rae: 560  
 Todd Alan: 438, 559  
*Shipman* -  
 Clara Adelaide: 388  
 Tellamachus: 388  
*Shipp* -  
 "Little" Grace: 171  
 (???): 172  
 Alda B.: 168  
 Alice F.: 172  
 Amamda M.: 172  
 Ann M.: 168  
 Benjamin Howard #1: 62, 97, 171, 172, 251, 252, 340-342, 435-439, 558-561  
 Benjamin Howard #2: 97, 172  
 Betty Jean: 340, 435, 558  
 Catherine: 172  
 Chloe: 62, 95, 166, 167  
 Chloe: 97  
 Cicero: 167  
 Clara: 252  
 Elgesene: 168  
 Elizabeth: 168  
 Elmer: 252  
 Emma: 168  
 Emma: 168  
 Ethel: 252  
 Eva M.: 168  
 Fielding: 62  
 Fielding: 95, 167  
 Florence: 167  
 Frances Ann "Fannie": 97  
 Frank: 252, 343  
 Gabie Southworth: 171, 251, 341, 436, 437, 558  
 Gilson M.: 96, 168, 250  
 Hiram Ballew: 98  
 Ida J.: 168  
 Ira L.: 172  
 James: 167  
 James Dudley: 172  
 James H.: 98, 172  
 James Q.: 96  
 James Y.: 168  
 Jessie Myrtle: 251, 340, 435  
 Joann: 168  
 Joel H.: 96, 168, 169  
 John: 62, 95, 96, 167, 168, 250  
 John: 169  
 John: 252  
 John F.: 168  
 John F.: 97  
 John H.: 96, 168  
 John Knox: 168  
 John Lester: 172  
 John Randolph: 98, 172, 252, 342-

345, 439, 561  
Joseph #1: 61  
Joseph #2: 61, 62  
Josiah: 97  
Judith Ann: 341, 435, 436  
Julia Ann: 252, 342  
Kathryn Rushing: 252  
Kitty "Cilly": 62  
Letitia (Letty) Jane: 172, 252, 253,  
343-345, 439, 561  
Letitia Mahala (Letty): 95, 166, 250  
Lew Elna: 251  
Lewis: 62, 98, 172, 252, 342-345,  
439, 561  
Lewis H.: 172, 252, 342, 343  
Logan Harvey: 97, 171, 251, 252,  
340-342, 435-439, 558-561  
Lutie Belle: 171, 252, 342, 437-439,  
558-561  
Mae Logan: 252, 341, 437  
Margaret J.: 168  
Marjorie Manine: 251, 340, 435  
Martha: 97, 171  
Martha E.: 168  
Mary: 167  
Mary J.: 97, 171  
Mary T.: 168  
Maude Stevens: 251, 340  
Nell Frances: 252  
Obadiah: 96, 167, 168  
Olley: 168  
Omer: 168  
Patrick E.: 168  
Patsey: 62, 97, 170, 250, 339, 340,  
435, 557, 558, 670  
Rebecah: 62, 95, 166, 250  
Rebecca: 98  
Robert C.: 168  
Robert Logan #1: 171, 251, 340, 435,  
558  
Robert Logan #2: 251, 340, 341, 435  
Robert Logan #3: 341  
Robert William: 251, 340, 435, 558  
Ruhannah: 168, 250  
Sarah: 168  
Sophia: 62, 96, 169, 170, 250, 338,  
435  
Stephen: 168  
Susannah: 169  
Unknown: 343  
Washington: 168  
William: 252  
William Everett #1: 171, 251, 252,  
341, 437  
William Everett #2: 252  
William H.: 172  
William J.: 168  
William Robert: 98  
Wilmoth: 168

*Shively* -  
Betty: 632

*Shnell* -

Henry: 114

*Shoemaker* -  
Brian Robert: 562  
David Michael: 562  
Donald: 562  
Robert Dean: 562

*Short* -  
(???): 537  
Ben: 386  
Clinton Wayne: 435  
DeWitt Clinton: 435  
Mattie Mae: 297, 298  
Peggy Lynn: 435, 558

*Shortridge* -  
Alta: 250  
Lou Ella: 250  
W T.: 250  
William: 250

*Showalter* -  
Margaret "Peggy": 440

*Shriver* -  
Roxie: 574

*Shropshire* -  
William: 88

*Shrout* -  
Ann Eliza: 213  
Arabella: 215, 216  
Benjamin Woodson: 215  
Claude: 287, 394  
Clyde: 215, 287, 394, 527  
David: 394  
David: 527  
David: 215  
David V.: 139  
David William: 215, 286, 287, 394,  
527  
Dennis: 527  
Earl: 287, 394, 395, 527  
Elizabeth: 394  
Frank A.: 139  
Gary: 527  
Hazel: 287, 394, 527  
James W.: 139  
Jerry: 395, 527  
Jerry Allen: 527  
John L.: 139  
Joseph: 527  
Julie: 215, 287  
Marsha: 527  
Martha J.: 212  
Michael: 395  
Nancy: 395, 527  
Noah: 139  
Oliver Perry: 215  
Otto: 287, 394, 527  
Randall: 527  
Rexford: 394, 527  
Theodore: 215  
William: 394, 527  
William Douglas: 139

*Shroyer* -  
Minnie: 285, 286

Robert Warren: 285

*Shuey* -  
Chelsey Marie: 680  
Stephanie Ann: 680  
Steve: 680

*Shuler* -  
Harold Gene: 546  
William Homer: 546

*Shull* -  
Billie Maxine: 676  
Marvin: 411

*Shulse* -  
Reba: 447, 448  
William Everett: 267

*Shupe* -  
Christopher Wayne: 649  
John Montgomery Jr: 649  
John Montgomery Sr: 649  
Rebecca Danielle: 649

*Shuttlesworth* -  
Alvin Douglas: 637  
John David: 637  
Mamie Ruth: 637  
Michael Douglas: 637

*Sibley* -  
A.J.: 361  
Arthur J.: 361  
Bonnie J.: 361  
Susan ?: 361

*Sickles* -  
Carole: 594  
Russell: 579

*Sickmeyer* -  
Mildred: 398

*Sidwell* -  
Debra Kaye: 451  
Duane Sidney: 452  
Elwin Duane: 450-452  
Helen Ann: 450, 451  
Veronica Lea: 452, 574, 575

*Siegler* -  
Jack: 454  
Stephanie Ann: 454, 455

*Sikes* -  
Katherine: 306

*Sikkema* -  
Sherry: 346

*Simkins* -  
Luke Daniel: 661  
Roger Danny: 661  
Wayne: 661

*Simmons* -  
Albert Franklin: 235, 312, 313, 418,  
544  
America: 154  
Andrew Sylvester: 235, 313, 418,  
419, 544, 545, 664  
Barbara: 150, 151, 230  
Bartholomew: 154  
Bertha Evangeline: 313, 419, 545,  
664

- Betsy: 86  
 Carrie Josephine: 235  
 Charles Kenneth: 313, 419, 545, 664  
 Christopher Columbus: 154, 235, 312, 313, 418, 419, 544, 545, 664  
 Clayton Wade: 664  
 Elizabeth: 154  
 Elizabeth C.: 86  
 Elsie Mary: 235, 312  
 Finnice: 152  
 Henry Childs: 154  
 Hiram: 86  
 Ida Susannah: 235  
 Jimmie Lee: 545, 664  
 John: 154  
 Jonathan: 86  
 Jonathan: 86  
 Jonathan C.: 150, 154  
 Julie Ann: 664  
 Kirk Allen: 664  
 Laura Elizabeth: 235  
 Louisa: 154  
 Lucy "Louise": 86, 154  
 Mahala: 86, 154, 235, 312, 313, 418, 419, 544, 545, 664  
 Margaret Alice: 313, 418, 544, 545, 664  
 Margaret Lizabeth: 313, 418, 544  
 Marion Carter: 154, 235, 312  
 Mary Magdalena "Polly": 85  
 Maude Bertha: 313, 418, 544  
 Osborn/Ausburn: 86, 151, 152, 154  
 Raymond Glenn: 419, 545, 664  
 Robert: 86, 151  
 Robert: 154  
 Robert Dudley: 86, 154, 235, 312  
 Robert Dudley Jr: 235  
 Robert Glenn Jr: 545, 664  
 Ryan Glenn: 664  
 Samuel: 154  
 Samuel C.: 86, 154  
 Sarah Ann: 235  
 Susannah: 152  
 Teresa Lee: 664  
 Teressa: 154  
 William: 154  
 William: 149  
 William C.: 86
- Simonson* ??? -  
 Lois Corrine: 588, 589
- Simpson* -  
 Bryan: 424  
 Bryan Edward: 424  
 Cora Elizabeth: 403  
 Dave: 579  
 Eliza: 161
- Sims* -  
 Charles Eugene "Gene": 222, 294, 295, 402, 533  
 Charles Preston: 145, 222, 294, 402, 533
- Dudley Brownlo: 303  
 George Reynolds: 222  
 Janice Marie: 648  
 John Lewis: 144  
 Louise E.: 295, 402, 533  
 Preston F.: 144  
 Sarah E.: 228
- Singleton* -  
 John: 465  
 John: 404  
 Louise: 692
- Sinhold* -  
 Betty Leone: 473  
 Herbert: 473
- Sink* -  
 Rodney: 545
- Sisk* -  
 Annelia (Nettie): 192  
 Essie: 517  
 James S.: 192  
 William T.: 192
- Sisler* -  
 Arnold: 498  
 Destiny Dawn: 498  
 Jeffery Arnold: 498
- Sisney* -  
 Unnamed: 286
- Sisson* -  
 Fran: 619
- Six* -  
 Maggie: 157
- Sizemore* -  
 Barbara: 564
- Skaggs* -  
 Martha Jane: 257
- Skags* -  
 Sadie: 233
- Skelton* -  
 Billy Louise: 521  
 Christopher Thomas: 590  
 Harold Francis: 469, 470  
 Jim: 470, 590  
 Jim Steven: 590  
 Seth: 590  
 Shaun: 590  
 Steve: 470, 590  
 Sue: 470, 590, 591
- Skinner* -  
 Morton M.: 268
- Skipton* -  
 Arthur: 228
- Slater* -  
 Mary Ellen: 488
- Slaughter* -  
 Cindy Michelle: 417  
 Dorothea Mae: 311  
 Harold Lorain: 311  
 Harold Ray: 311, 417  
 Leonard Alby: 311  
 Robin Rochelle: 417  
 Ruth Lorena: 311
- Tobin Wyatt: 417
- Slepka* -  
 Carol Kaye: 399  
 Robert Anton: 399  
 William George: 399  
 William George: 399
- Slifer* -  
 Kenna Ann: 692  
 LeRoy Wayne: 692
- Sloan* -  
 Betty Jean: 406, 539  
 Ivan: 406
- Sloniger* -  
 Max: 663  
 Rebecca Lynn: 663  
 Roxanne Marie: 663
- Small* -  
 Asbury: 300  
 Maybelle: 300
- Smallwood* -  
 Frances: 97
- Smeltzer* -  
 Ernest: 411
- Smelzer* -  
 Norma Lee: 410  
 Norman: 410  
 William: 410
- Smentek* -  
 Ashley Glenn: 649  
 Bruce Leonard: 522, 650  
 Christy Nichole: 649  
 Cory Jason: 650  
 Erick Ross: 650  
 Glenn William: 522, 649  
 Gregory Stephen: 522, 649  
 Pamela Chantelle: 649  
 Samantha Christine: 649  
 Tyler Frank: 649  
 William Donald "Bill": 522
- Smith* -  
 Unnamed: 549  
 (???): 170  
 (???): 565  
 (???): 130  
 (???): 652, 653  
 (???): 526  
 (???): 83  
 (Living): 535  
 Adalaska: 299, 403, 535  
 Adna (Amadna-Arianda?): 117  
 Agnes: 315  
 Augusta: 116  
 Albert: 363  
 Allen: 677  
 Allison Lynn: 543  
 Alma: 473  
 Amelia S. Emily: 116, 196, 265, 266, 357, 358, 455, 456, 577  
 Angeline: 117, 196, 197, 266, 358, 457  
 Annie Sybil: 299

Arthur: 264  
 Arthur Paddock "Chum": 195  
 Ava Alva: 299  
 Barbara Juanite: 648  
 Bill: 315  
 Bradley J.: 466, 586  
 Bryan Edward: 442  
 Bryan Robert: 543  
 Candice Jeanne: 446  
 Carl: 528  
 Carl D.: 404  
 Carol Yvonne: 413, 543  
 Carolyn: 571  
 Cassandra: 527  
 Catherine "Kate": 188  
 Catherine Agnes: 442  
 Charles E.: 195  
 Charles Nelson: 446  
 Charles R.: 445, 446  
 Cleo Norman: 403  
 Constance Sue: 442  
 Cora A.: 150  
 Cornia Marie: 543  
 Crescent Alta: 299  
 Dale W.: 450  
 Daniel: 528  
 Darlene June: 595  
 Daughter: 528  
 Deborah Sue: 463  
 Dennis Lee: 535  
 Dolores C.: 364, 466, 585  
 Donald: 667, 668  
 Dorcas: 153  
 Douglas Dale: 528  
 Elbin B.: 97  
 Eli: 122  
 Eli: 67  
 Elizabeth Mary: 282, 283  
 Ellis: 328  
 Emily Elizabeth: 586  
 Emma Julia: 175  
 Eric: 527  
 Eric Bryce: 543  
 Erma: 365  
 Etna Ann: 116, 195, 265  
 Eugene: 539  
 Evan: 527  
 Ezra Rudolph: 299  
 Francis Marion: 226  
 Gary Eugene: 668  
 George: 529  
 George Farlie: 299  
 George Franklin: 116, 194, 195, 264, 357  
 George Remy: 195, 264  
 George Washington: 226  
 Gertrude Emily: 195, 264, 265, 357  
 Greg: 539  
 Harold James: 404, 535  
 Harold Roger: 535  
 Harold Wright: 344  
 Heather Renee: 528  
 Helen: 398  
 Herbert E. "Bert": 196  
 Herbert Rex: 442  
 Ida Armildred: 226  
 Iowa John: 116  
 Iva May: 226  
 J. P.: 460  
 James Edward: 535  
 James Ferguson: 226, 299, 403, 535  
 James Gail "Bim": 442  
 Janice: 619  
 Jeremiah Lycurgus #1: 65, 115, 116, 194-196, 264-266, 357, 358, 455, 456, 577  
 Jeremiah Lycurgus #2: 117, 196  
 Julie Ethel Marie: 293  
 June: 447, 448  
 June Ann: 538  
 Kate: 635  
 Kathi M.: 690, 691  
 Keith Allen: 668  
 Kenneth Lee: 668  
 Lester Glen: 403  
 Lori Ann: 442  
 Louisa: 116  
 Louisa Anna: 226  
 Lyman Currier: 175  
 Mabel: 299  
 Mamie Carol: 516  
 Margaret Esther: 535  
 Margaret Louise: 529  
 Maria E.: 194  
 Marietta: 116  
 Marilyn Elaine: 403  
 Mary: 359  
 Mary Belle: 226  
 Mary Jane: 460, 578  
 Mattie M.: 138  
 Maxine Elenor: 450  
 Michelle Rennee: 442  
 Nolan Bryce: 413, 543  
 Oregon: 117  
 Oscar: 325  
 Otis Alonzo: 226  
 Pamela: 590  
 Parke E.: 196  
 Patricia: 628  
 Patricia Kay: 499  
 Patricia Louise: 442  
 Paul Addason: 535  
 Paul Robert: 364, 466, 585, 586  
 Paula Marie: 413, 543  
 Penny Marie: 466, 586  
 Phillip: 315  
 Phyllis: 483  
 Priscilla Holland: 240  
 Randall: 528  
 Raymond John: 363, 364  
 Regina: 653  
 Richard Eugene: 413, 543  
 Richard Henry: 413  
 Ronald Eugene: 668  
 Roy: 659  
 Sally Jo: 450  
 Samuel: 65, 117, 124, 196, 266, 358, 457  
 Samuel: 117  
 Samuel Francis: 116  
 Sandra: 364, 466, 467, 586  
 Sarah Elizabeth: 626  
 Sharyl Lynn: 668  
 Shirley: 528  
 Sidney: 603  
 Silas: 424  
 Son #1: 528  
 Son #2: 528  
 Son #3: 528  
 Stacy Lynn: 603  
 Steve: 639  
 Suella: 431, 432  
 Susan Jane: 599  
 Susanna: 153  
 Susanna Alice: 226  
 Tammery Lynne: 446  
 Thomas K.: 225, 226  
 Thomas K.: 226  
 Travis Lee: 466  
 Vera: 364, 466  
 Verdie Effie: 226  
 W. Belle: 195  
 Walter Theodore: 538  
 William: 528  
 William: 516  
 William B.: 117  
 William H.: 194  
 William Henry: 116, 194  
 William R.: 460  
 Wilma Alene: 424  
 Zenobia: 116  
*Smth* -  
 Virginia (Perkins): 659  
*Smythe* -  
 Minnie: 306  
 William: 64, 65, 124  
*Snedegar* -  
 Elizabeth: 89  
 Elizabeth: 89  
 Isaac: 89  
 James W.: 90  
 Janal: 527  
 John: 89  
 Lewis: 89  
 Margaret: 89  
 Matilda: 89  
 Moses: 88, 89  
 Rachel: 89  
 Unknown: 89  
 Unknown: 89  
 Unknown: 89, 157  
 Unknown: 89  
 William: 89  
 William: 89  
*Sneed* -  
 Glen: 584  
 Jennyfer Alexies: 584  
 Ralph Gordan: 584

- Robert Gordon: 584
- Sneeden* -  
(???): 183
- Snelling* -  
Alice: 132  
Benjamin: 285  
Benjamin: 132  
Edna: 285, 392  
Elizabeth: 132  
Grace: 285  
James Lee: 285  
Jilson P.: 132  
Martha Ann: 132  
Mary A.: 132  
Nancy: 132  
Oscar: 285
- Snider* -  
Herb: 286
- Snow* -  
James Benjamin: 550  
Lawrence: 550  
Louise: 313  
Sondra "Sandy" Annette: 550
- Snowden* -  
Frances: 226  
Louise: 166
- Snyder* -  
Detles Henry "Det": 683  
Eugene Walter: 466  
Joel Brenden: 531  
Justin Ross: 531  
Phoebe: 129  
Richard Jene: 531  
Todd Michael: 466
- Sobey* -  
Russell: 284
- Sodawasser* -  
Aloysius P.: 619  
Erin Elise: 619  
Ian Reed: 619  
Timothy James: 619
- Soden* -  
(???): 652  
Christopher Beck: 652  
Roger Wade: 652
- Solis* -  
Mae: 429
- Soller* -  
Gay Lyn: 664
- Sordahl* -  
Fred H.: 622  
James Michael: 622  
Michael Gary: 622  
Shanna Sue: 622
- Sorensen* -  
Bert: 511  
Doreen Hope: 511
- Sorenson* -  
Cecelia Mary: 338  
Hillary: 629
- South* -
- Shawna Joy: 563
- Southerland* -  
Delia Ophelia Hazeltine: 91
- Sovers* -  
Rhonda Sue: 454, 576  
Robin Lynn: 454, 576  
Ronald Martin: 454
- Sowash* -  
Pauline: 396
- Spacheck* -  
Bill: 519  
Bobby: 519  
Doris: 519
- Spangler* -  
Patricia: 553
- Sparkman* -  
Olen: 651  
Peggy Marie: 651
- Sparks* -  
Earl Monroe: 445  
Mary C.: 97  
Roberta Jane: 445  
Ruby Carol: 412
- Spaulding* -  
Lucinda: 204  
Lucinda Mary: 204
- Speer* -  
Hillard: 657  
Madeleine Ann: 657
- Speers* -  
Debra Shearer: 545
- Spellmeier* -  
Brent Lee: 532  
Cory: 532
- Spencer* -  
(???): 183  
Catharine: 74  
Jim: 362  
Ruth Jessie: 362
- Spendley* -  
Christine: 649
- Spicer* -  
Walter: 538, 539
- Spicher* -  
Roger: 579
- Spillman* -  
Sarah Melissa: 348
- Spohn* -  
Ona: 299
- Sprenger* -  
Benjamin: 574  
Brandon Robert: 574  
Breanna Corrine: 574  
Bryan Robert: 574  
Robert: 574
- Springer* -  
George Ellsworth: 538  
Parthenia Bryan: 140  
Pauline Louise: 538
- Sprinkle* -
- Jim: 694
- Sprosty* -  
James: 608  
Mary: 608
- Spurlock* -  
John: 328
- Squibb* -  
Sandra Kay: 646
- Staehnke* -  
Christene: 383, 509  
Clell: 382, 383  
Vicki Kathleen: 383
- Stagnaro* -  
Marcie: 629
- Staley* -  
?: 554  
Bobby Allen: 428  
Elmer Scott: 428, 554  
Eloise Maeryta: 428  
Harry Emmerson: 428  
Howard Wayne: 428  
Ivan Jefferson: 428  
Ori: 428
- Stallard* -  
Bryce Duane: 401  
Mark Duane: 401  
Penny Sue: 401, 531  
Sheryl Lee: 401, 530, 531  
Sondra Lynn: 401, 531
- Stamper* -  
Clella: 420  
Clella: 420  
Mary: 135  
Minerva: 135  
Richard: 135
- Standefur* -  
Billie Jo: 667
- Stanfield* -  
Edward Earl: 696  
Edward Maxwell: 696  
Gary Gene: 696
- Stanford* -  
Quill: 136
- Stangericzak* -  
Laura: 464
- Stanhope* -  
Mary Frances: 693
- Stanley* -  
Clara: 324  
Clara: 324  
Drew Bolton: 585  
Giles A.: 78  
Terry B.: 585  
William Bolton: 585
- Stanphill* -  
Ennis: 635  
Troy: 635
- Stanton* -  
Caroline Amelia: 158  
Melinda Elizabeth: 235
- Stapleton* -

Edward Augustine: 413  
Edward Augustine: 413  
Lee Ann: 613  
Robert Austin: 413  
Sally Marie: 413  
Stepanie Dawn: 613  
Theodore James #1: 613  
Theodore James #2: 613  
Theodore James #3: 613

*Star* -  
Christopher Michael: 567  
Richard: 567

*Starks* -  
Charity: 175

*Starling* -  
Larry Arnold: 617, 618  
Paula Marie: 618

*Statler* -  
Stephen Alan: 445

*Staubus* -  
Frances Ann: 387, 513  
Jane Karen: 387, 514  
John Roscoe: 387

*Stauth* -  
Carol Jenenne: 656  
Frank: 656

*Stearns* -  
Catherine Ann: 436

*Steck* -  
Marge: 662

*Steele* -  
(???): 66  
Catharine "Katherine": 135  
Grace: 397

*Stefen* -  
Carolyn: 585

*Steffan* -  
Jane Anne: 490  
Ralph: 490

*Steffen* -  
Lainie Marie: 634  
Lloyd: 634  
Michael Scott: 634  
Scott Lee: 634

*Steffey* -  
Brant James: 670  
Chad Andrew: 670  
Malissa Gay: 670  
Onis Gene: 558, 670  
Onis Oran: 558  
Oran Dean: 558  
Shaunda Beth Marie: 670

*Steffins* -  
Lillian Rose: 408

*Steiner* -  
Sherry: 477

*Steinmeyer* -  
Lucille Kathryn: 541

*Stephens* -  
Bradley Scott: 643  
Brett William: 648

C. Wayne: 648  
Caroline Gibson: 644  
Christine Kelly: 643  
Courtney Lee: 643  
David Karl: 520  
Diane Carol: 520, 644  
James: 62  
Janeen: 648  
Joseph W.: 520, 643  
Joseph W. Jr: 520  
Judith Gail: 558, 559  
Karen: 584  
Kenneth K.: 520, 643  
Kimberly Brooke: 643  
Lewis Creason: 300  
Nancy: 141, 212  
Stephanie: 648

*Stephenson* -  
(???): 170  
Andrew: 169  
William J.: 232

*Sternberg* -  
Gerald: 530  
Jeri Jamisyn: 530  
Jeri Michell: 530  
Kasi J'Anne.: 530  
Thomas Gerald: 530

*Steve* -  
Alan James #1: 487  
Allan James #2: 487  
Joan Marie: 487, 623  
Julie Jean: 487, 623  
Michael: 487  
Susan JoAnn: 487, 624  
Timothy Michael: 487  
Tommy Allen: 487

*Stevens* -  
Eva S.: 259  
Fred: 410  
Hannah: 95

*Stevenson* -  
Gilmore: 164  
Infant: 250  
Ruth: 250  
Steven: 250  
Thomas Edgar: 250  
William: 334

*Stewart* -  
(???): 410  
Ann: 687  
Beulah Helen: 420, 546  
Dennis: 453  
Donald H.: 354, 453, 575, 671  
Gwen: 453, 575, 671  
Harry Barton: 420  
Harve E.: 353  
Jane: 101  
Jimmy: 354  
Lee Roy: 354  
Leona May: 354, 453  
Linette: 453, 575, 576  
Patricia: 354

Ruth Mae: 300

*Stich* -  
Kenneth K.: 477

*Stickfore* -  
Evelyn B.: 470

*Stigall* -  
Samantha: 656

*Stiles* -  
Rebecca R.: 224

*Stinchomb* -  
Charles Garrett Jr: 520  
Cherl Ann: 520, 645  
Marilyn: 520, 645

*Stiner* -  
Lorna: 635

*Stocking* -  
Harriet Amanda: 234

*Stockton* -  
James: 169  
James H.: 96  
Sophia (Richardson): 169  
Vames: 169

*Stoffel* -  
Shelly Kay: 499  
Theresa: 624  
William: 499

*Stoger* -  
Beulah: 514  
Henry: 514  
Joseph: 514  
Thresa: 514

*Stohlmeyer* -  
Elizabeth: 276

*Stohs* -  
Angela Jo: 401

*Stollberg* -  
Henrietta Helen: 349

*Stone* -  
A. C.: 642  
Alta Pearl Harvey: 305  
Amy Marie: 689  
Belle: 230  
Bessie: 192  
Bill: 644  
Charles: 230  
Christopher Cannon: 644  
Edward A.: 191, 192  
Emma Harvey: 305  
Ethel May: 305  
Eva Elnore: 230, 305  
Faye Harvey: 305  
Gertrude: 230  
James Richard: 230, 305, 408, 540  
Jerry David: 642  
John: 532  
Joshua Andrew: 532  
Larry Eugene: 642  
Lucy Harvey: 305  
Luella: 192  
Margret Barbara: 601  
Mary: 192

- Mason Curtis: 642, 689  
 Maye: 192  
 Phyllis Joan: 587  
 Ralph Marion: 587  
 Ruby Adean: 305, 408, 540  
 Sarah Matilda: 230  
 Susan Annette: 230, 305, 310, 408, 415-417  
 Sylvia Ann: 305  
 Tami Lynette: 689  
 Wallace Walton: 644  
 William: 230  
 William Arthur: 230  
 William Asa: 305
- Story* -  
 Beulah Reola: 555  
 Carolyn: 429  
 Jack: 429  
 Judy: 684  
 Roy Frederick: 429
- Stoskopf* -  
 Jeffrey Alan: 504
- Stotlar* -  
 Madlyn: 398
- Stott* -  
 Laverne: 612
- Stoughton* -  
 Elizabeth P.: 343
- Stout* -  
 John H.: 266
- Stover* -  
 Florence R.: 346
- Stram* -  
 Geraldine: 604
- Strang* -  
 Louisa: 80, 81
- Strange* -  
 Courtney La Velle Renee: 666  
 Jeffrey Paul: 666
- Straub* -  
 Claude: 642  
 Claude Wallace: 642, 688  
 Clinton Wayne: 689  
 Craig Wallace: 688  
 Jason Charles: 689  
 William Charles: 642, 689
- Strauss* -  
 Frank X.: 188
- Streeter* -  
 Raymond Elkanah: 404
- Stringer* -  
 Amanda: 314  
 Naomi Susan: 561
- Stripling* -  
 Wanda: 517
- Strom* -  
 Matt: 281
- Stroud* -  
 Ashley Gail: 642  
 Cindy Mechelle: 630  
 Elizabeth Erin: 642
- James William: 642  
 Stella Faye: 661
- Stuard* -  
 Truman: 357
- Stubbee* -  
 Mary Mabel: 297  
 William: 297
- Stuhr* -  
 Donald: 506  
 Kelly Anne: 506  
 Kyle Edwin: 506  
 Ron Duane: 506
- Stultz* -  
 Charles: 414
- Stumpf* -  
 Jane A.: 496  
 John: 496
- Sturdevant* -  
 Calvin Dale: 334  
 Stephen: 334
- Styer* -  
 Edna: 430
- Sullivan* -  
 Aaron: 78, 79  
 Albert James: 375  
 Andrea Anatashia: 452  
 Anne Mariah: 79  
 Bernard B.: 452  
 Eliza: 79  
 Elizabeth: 79  
 James "Jimmy": 375, 500  
 James Robert: 375  
 Jane: 79  
 Joseph S.: 145  
 Karla J.: 375  
 Mary: 79  
 Michael Louis: 452  
 Niki: 500  
 Ovid: 432  
 Samuel: 80, 145  
 Sarah: 79, 80  
 Tony: 500  
 Vern: 432
- Sullivan* -  
 Naomi Contessa Mae: 452, 575  
 Natisha Michele: 452
- Summer* -  
 Robert: 551  
 Wade: 551
- Summers* -  
 Danny Ray: 687  
 Desiree Dawn: 687, 697  
 James Mandrake: 163  
 Jessica Marie: 687  
 Luana: 599  
 Randy: 501  
 Sarah Louise: 501  
 Shannon Lorraine: 501  
 Stacy Marie: 501  
 Stephanie Rae: 501
- Sun I Gwhan* -
- Jeanie: 483
- Sundstrom* -  
 (???): 386
- Sursa* -  
 Tabitha: 325
- Susan* -  
 Unnamed: 227
- Sutherland* -  
 Wilma Jean Mertz: 515
- Sutton* -  
 Travis Michael: 542
- Swales* -  
 (???): 593  
 Lynda Lee: 593
- Swank* -  
 Majorie Louise: 660
- Swanson* -  
 Adolph: 360, 361  
 Gerald: 361  
 Judy: 361
- Swartz* -  
 Rhoda: 517
- Swearingen* -  
 Albert J.: 170  
 Alta Leota: 250  
 Amanda Jane: 97  
 Annie Bell: 250  
 Bruce Van: 435  
 Charles: 170  
 Chloe Ellen: 169  
 Cloe E.: 97, 170  
 Commodore K.: 169  
 Dorrel Irene: 338  
 Elizabeth: 96  
 Eva Waldean: 339  
 Fielding: 97  
 Flossie Irene: 250  
 Francis: 169  
 George W.: 170  
 Harriet C.: 96  
 Hattie: 170  
 Iola: 338  
 J. S. J.: 170  
 James A.: 169  
 James T.: 170  
 Jay Rhett: 435  
 Joe Jeffrey: 435  
 John: 96, 169  
 John C.: 169  
 John L.: 169  
 Jonas: 169  
 Joseph Perrin: 250, 338, 435  
 Justin W.: 97  
 Leo Van: 338, 435  
 Locie Marie: 338  
 Lola: 338  
 Louisa J.: 170  
 Lucy: 170  
 Maggie M.: 170  
 Margaret (Patsey): 96  
 Marion W.: 170



Martha A.: 169  
 Mary: 169  
 Mary Ann: 97, 170  
 Mary Ellen: 250  
 Mary Lee: 170  
 Minerva: 170  
 Obed (Rev): 96, 169, 170  
 Obed Samuel: 96  
 Obed Theodore #1: 169, 250, 338, 435  
 Obed Theodore #2: 250, 338  
 Oma: 338  
 Oren: 338  
 Orpha Myrtle: 170  
 Peter Perrin: 338  
 Rebecca: 169  
 Samuel: 96  
 Sarah: 97  
 Sarah: 169  
 Sophia: 170  
 Sophia: 97  
 Sophia L.: 169  
 Thomas: 169  
 Thomas H #1: 96, 169, 250, 338, 435  
 Thomas H #2: 169  
 Thomas Jacob: 250  
 Van (Rev): 170  
 Vinna Leota: 338  
 William P.: 97  
 William Theodore: 338  
 William V.: 169

*Sweat* -  
 Amy Lou: 639  
 Betty Lou: 517  
 Cecil Clyde: 517  
 Cecil Clyde Jr: 517, 639  
 David Lee: 517  
 Leroy: 517  
 Lula Mae: 517, 639  
 Roy: 517  
 Ruth Mary: 517, 639  
 Shawn Patrick: 639  
 Thomas Michael: 639

*Swetnam* -  
 Ann E.: 131  
 Charlotte: 131  
 Elizabeth: 131  
 John J. Y.: 131  
 Joseph T.: 131  
 Mary M.: 131  
 Minerva A.: 131  
 Nancy J.: 131  
 Sarah F.: 131  
 Thomas: 131  
 William W.: 131

*Swift* -  
 Ellsworth: 432

*Swim* -  
 Irma Rogers: 334

*Sykes* -  
 (???): 448

*Tackett* -  
 Clarence: 364  
*Tackitt* -  
 Aileen Mary: 477  
*Taft* -  
 Lottie: 468  
*Tagg* -  
 Deanne: 418  
*Talbot* -  
 Daniel Rudolph: 441  
 David Presley: 441, 563  
 Deborah Jo: 441  
 Emma Florence "Betty": 174  
 Jane Delores: 347, 441, 563, 671  
 Kenneth Andrew: 563  
 Laura Cecelia: 174  
 Lois May: 347, 441  
 Mary Rebecca: 174  
 Melissa Claire: 563  
 Presley: 173, 174  
 Presley: 254, 347, 441, 562, 563, 671  
 Robert Herbert: 347, 441, 562, 563  
 Ruth Lynn: 441  
 Sara Lorayne: 441, 562  
 Stephen Robert: 441  
 William Marion: 174, 254, 347, 441, 562, 563, 671  
*Talbott* -  
 Samson: 173  
*Talmidge* -  
 Dora A.: 268  
*Tanner* -  
 (???): 232  
*Tanquary* -  
 Grace: 425  
*Tapp* -  
 Dawson: 213  
*Tasset* -  
 Harry: 535  
 Laura Leigh: 535, 657  
 Paul Vivian: 535  
*Tate* -  
 Anthony James: 697  
 Evelyn Marie: 554  
 Mary Orlena: 259  
 Robert: 696  
 Robert Michael: 697  
*Tatum* -  
 Helen: 290  
*Taylor* -  
 (???): 357  
 Allen: 574  
 Angela Kay: 539  
 April Rebecca: 574  
 Betty L.: 434  
 Connie: 540, 663  
 Donald (???): 357  
 Douglas Kay: 565  
 Harlan Goodridge: 418  
 Harold: 564, 565  
 James: 342  
 John Robert: 539  
 Karen Sue: 565  
 Nancy Ann: 418  
 Rebecca Elizabeth: 539  
 Richard "Dick": 357  
 Richard Harlan: 418  
 Robert: 539  
 Roy: 427  
 Russell: 540  
 Shirley: 432  
 Susan Ann: 190  
 Violet: 312  
 William Gordon: 418  
*Teach* -  
 Roxie: 254, 255  
*Tennis* -  
 Eldon Harley: 552  
*Tennyson* -  
 Unnamed: 424  
*Tepe* -  
 John Henry: 384  
 Magdalena C "Lena": 384  
*Tepfer* -  
 Louise: 460  
*Terhune* -  
 Floe J.: 337  
*Terman* -  
 (???): 282  
 Jay Pearne: 282  
 Robert: 282  
 Unknown: 282  
*Terry* -  
 Troy: 332  
*Teutsch* -  
 Carolyn Sue: 639  
*Tevis* -  
 Mary: 306  
*Thai* -  
 Teresa: 630  
*Tharp* -  
 Jonjee: 87  
*Tharpe* -  
 Ada M.: 461  
 James: 270  
 William D.: 270  
*Thomas* -  
 Brittany Kiera: 678  
 Chloe: 86  
 Earl Lee: 589  
 Emily: 591  
 Frank: 273  
 Isabelle: 172  
 John: 172  
 Judith Marlene (Singleton): 465  
 Mary Ann: 178  
 Olive: 356  
 Polly: 86  
 Richard: 304  
 Samuel Chester #1: 589  
 Samuel Chester #2: 589, 678  
 Wesley: 85  
 Zenith: 142

*Thomason -*

Ed: 697  
George: 430  
Lewis Ed: 697  
Molly Meagan: 697  
Sula Bernadine: 430  
Sula Bernadine: 431

*Thompson -*

(???): 115  
(???): 115  
(???): 171  
Albert LeRoy: 405, 538, 661, 696  
Albert LeRoy Jr: 538, 661, 696  
Alice Mae: 537, 659, 692  
Angelica Rose: 694  
Barbara Ann: 538, 661  
Betty Jane: 537, 660, 695  
Brenda Lee: 537  
Brenda Sue: 536  
Candy Lee: 660, 694  
Caroline Barkley: 669  
Charles: 405  
Charles LeRoy: 537  
Charles Ulisses: 301  
Christopher Lee: 661, 696  
Craig Steven: 536, 658, 659  
Debra Sue: 537  
Donald Louis: 405, 537, 660, 694, 695  
Donald Louis Jr: 537, 660, 694  
Donna: 688  
Donna Jean: 537, 660, 695  
Dorothy Louise: 405, 537, 659, 692-694, 697  
Elbert Elihu Jennings Bryon: 301  
Elizabeth: 285  
Ellen: 508  
Eloise: 566  
Fawyne Raegene: 540, 663  
Gladys Eileen: 405, 538, 661  
Gladys June: 537  
Glenda Kay: 537, 660  
Grace Irene: 405, 536, 658  
Henry Edward: 538  
Infant: 301  
Ira Theodore: 405, 537, 538, 660, 696  
James Lewis: 405, 536, 658  
James S.: 84  
James Theodore: 538  
Jamie Lee: 694  
John K.: 300  
John Theodore: 538  
Judith Lynnette: 540, 663  
Julie Ann: 536, 658  
Kelly: 673  
Kenneth Otis: 538  
Kevin Gene: 661  
Kirby Marie: 659  
Kristofer Craig: 659  
Laura Ann: 661, 696  
Lewis Jennings Bryon: 301, 405, 536,

658

Lois Alma: 254  
Luther: 231  
Marilyn Lucille: 537, 660, 694, 695  
Martha Rae: 537  
Mary G.: 77  
Mary Jane: 537  
Matilda Melvina: 301  
Maude Leta: 301, 405, 406, 538  
Melissa Ann: 660  
Merle M.: 301, 405, 536, 657, 691, 692  
Michael Dean: 537, 660  
Opal Irene Thompson: 301, 405, 536, 658, 692  
Presley: 217  
Pressley: 137  
Robert: 540  
Robert Edward Newport: 662  
Robert Joel: 540, 663  
Robert Lee: 405, 538, 661, 662  
Roberta June: 538, 662  
Ronald Eugene: 538, 660, 696  
Ronald Lee: 660, 694  
Roy Otis: 301, 405, 536-538, 659-662, 692-697  
Ruby Jane: 538, 661  
Rubye Helen: 301, 406, 538, 539, 662, 696  
Samantha Jo: 696  
Seth Aaron: 662  
Sharon Ruth: 537  
Shirley Ann: 537  
Teresa: 659  
Theresa Eileen: 538, 661  
Toni Marie: 661, 696  
Victoria Kay: 663  
Vince: 286  
Virgil Cay: 252  
Virgil Ray: 405, 536, 537, 659, 692  
Walter Otis: 538, 662  
Walter Otis Jr: 662  
Wendy Kay: 663

*Thoms -*

Ruth: 590

*Thornhill -*

Joyce Kathleen Helen: 378, 510  
Robert Edward: 378, 510

*Thornton -*

Maude: 304

*Thorpe -*

Forrest: 292  
Frank L.: 292  
Louise: 292

*Thorson -*

Joshua Adam: 509, 631  
Justin Adam: 631  
Mark Allen: 509  
Stacey Anne: 509

*Threet -*

Ervin: 587  
Shelia P.: 587

*Thronbury -*

Peggy J.: 673

*Thune -*

Betty: 458

*Thurn -*

Elmer: 607  
Pam Jean: 607, 608

*Tibbetts -*

David E.: 533  
David John: 533  
Joni Lynn: 533  
Kristin Marie: 533, 655  
Patricia Anne: 533, 655

*Tigges -*

Debra Lou "Debbie": 616  
Frank: 616

*Tighe -*

Unnamed: 628  
Shauna: 628

*Tillet -*

Lena Pearl: 355

*Tillotson -*

Vivian Gayle: 651, 652

*Tilman -*

Charles A.: 245  
Clara Belle: 245, 331  
Effie Jane: 246  
Eva Gertrude: 246, 332  
Flossie: 246  
Hattie L.: 245  
James B.: 245  
Kate Emmaline: 246, 331, 332  
Rebecca Alice: 245, 331  
Robert Henry: 245  
Sarah I.: 246

*Tilton -*

Lester Frank: 654

*Timmens -*

Charles: 334

*Timmerman -*

Andrew John: 499  
Jon: 499  
Mary L.: 581

*Tindell -*

Harold: 482  
Sandra Ann: 482, 483

*Tingley -*

Albert Edward: 302  
Alberta: 302  
Elizabeth Jane "Margaret": 294

*Tinke -*

Caroline Lusetta: 278  
George: 202  
Mary Elizabeth: 202, 203

*Tinta -*

John: 362

*Tipton -*

Carol: 412  
Dudley Reese: 529  
Karan: 412  
Kathy: 412

Son: 412  
 William D.: 412  
*Titsworth* -  
 Elizabeth: 324  
*Tittle* -  
 Anna Catherine "Mamie": 272, 368,  
 478, 610, 611  
 Beverly Jean: 367, 474, 475, 603  
 Brenda Lee: 475, 604  
 Charles Henry: 475  
 Darlene: 367  
 Delilah Elizabeth "Lizzy": 272, 366,  
 473, 597, 598  
 Diane Shirley: 367, 475, 500, 603  
 Edward Delbert: 272, 368  
 Fannie: 272  
 Frank: 420  
 Frank: 420  
 Helen Lavisia "Spike": 272, 367, 473,  
 598-601, 681-683, 697  
 James Henry "Jim": 272  
 John Henry "Hank": 271, 272  
 John Kent "Johnny" #2: 367  
 John Kent #1: 272, 367, 474, 475,  
 601-604, 683  
 John L.: 271  
 Joshua: 604  
 Julia Caroline: 272  
 Kathy: 368  
 Kevin John: 475, 604  
 Margret May "Maggie": 272  
 Mary Elizabeth: 367, 474, 601, 602,  
 683  
 Nathan Alex: 604  
 Richard Le Roy "Rick" #1: 367, 475,  
 604  
 Richard Le Roy #2: 475, 604  
 Richard Le Roy #3: 604  
 Robert Scott: 475  
 Sarah Gladys: 272, 367, 475-478, 604-  
 610  
 Son: 604  
 Thomas John: 604  
 Tiffany Nicole: 475  
 Tracy Lynn: 475, 604  
 Tyler Lee: 604  
 Viola Virginia: 272  
 Zachary Allen: 604  
*Tivos* -  
 Mary Alice: 410  
*Tobias* -  
 Dawn Mitchell: 445  
*Tole* -  
 Janet: 527  
*Tomes* -  
 Helen J.: 501, 502  
*Tompkins* -  
 Fred: 223  
*Toms* -  
 (???): 677  
 Alissa Lynn: 677  
 Michael Wesley: 677

*Toney* -  
 Alfred: 236, 237  
 Barnett: 243  
 Daily Gale: 243  
 David: 243  
 Edna: 328  
 Elsie: 243  
 Ephraim: 243  
 Ephraim: 236  
 Ephraim: 242  
 Ephraim: 243  
 Ephraim G.: 243  
 Ephraim Jr: 243  
 Fannie: 328  
 Infant: 238  
 Infant: 238  
 John: 237  
 Louisa: 238, 318  
 Lucinda: 236  
 Margaret: 242  
 Minnie: 243  
 Minnie Caleta: 328  
 Perlina Evaline: 164, 236  
 Rosa: 327  
 Ruhemy Nancy: 243  
 Thomas Hyrum: 237  
 Walter "Snipe": 243  
 William David: 327  
 William W.: 243, 327  
*Topping* -  
 Pearl: 549  
*Torbet* -  
 Margaret: 169  
*Torres* -  
 Michelle Francine: 609  
 Miguel: 609  
*Toska* -  
 Magdeline: 463  
*Tottleben* -  
 Bob: 643  
 Teresa L.: 643  
*Toung* -  
 John E.: 129  
*Tourtillott* -  
 Frank: 656  
 Patricia Marie: 656  
*Townsend* -  
 Margaret Anne: 664  
*Tracy* -  
 Edward: 618  
 Lillian: 635  
 Susan Jean: 618  
*Traub* -  
 Connie Lynn: 606  
 David: 606  
*Travis* -  
 Jenny: 603  
*Treague* -  
 Janet: 508  
*Trebbe* -  
 Bruce Alan: 414

Clyde: 414  
 Kimberly Sue: 414  
 Marc Alan: 414  
*Trego* -  
 Carrie: 339  
*Treter* -  
 Marguerite: 463  
*Treu* -  
 John: 579  
*Trexler* -  
 Cindy Lea: 689  
*Trimbley* -  
 Frances "Toots": 346  
*Triplett* -  
 William: 85  
*Trobmley* -  
 John "Jack": 385  
*Troester* -  
 Elizabeth: 480  
*Trojacek* -  
 Barbara Ann: 559  
*Trotter* -  
 Female: 331  
 Gregory G.: 331  
 Henry Elliston: 331  
 Louise: 169, 170  
 Ollie M.: 247  
 Percy E.: 331  
 Silva Ruth: 331  
 Unknown: 331  
*Trout* -  
 Matilda "Mollie": 318  
*Troutman* -  
 Mary: 150  
 Mary: 154  
*Trower* -  
 Mary Jean: 457  
 Ronal Brian: 457  
*Traxell* -  
 Caleb: 678  
 Nyomi Lee: 678  
*Trulock* -  
 Guy Percy: 455  
 Mussette May: 455  
*Trumbo* -  
 Adam A.: 60, 91  
 Andrew #2: 59  
 Caroline Agnes "Etta": 91  
 Cinderella: 88  
 Deborah: 60, 90  
 Dorothea "Dolly": 60, 90, 157  
 Elizabeth "Betsy": 60, 88, 89, 157  
 George A.: 88  
 Hannah: 60  
 Harrison: 88  
 Isaac: 60, 88, 134, 157  
 Jacob: 60  
 Jacob #2: 92  
 Jacob A.: 91  
 Jacob A.: 60, 92  
 James: 60

James A: 91  
 John: 59, 60  
 John Keithley: 88  
 Lucy E.: 92  
 Margaret "Maggie": 60, 89, 157  
 Margaret A.: 88, 157  
 Mary Jane: 88, 134, 157  
 Nancy: 60  
 Nancy: 92  
 Rachel: 60, 91  
 Ruth Ann: 60, 90  
 Sarah "Sally": 60, 89  
 Sarah Elizabeth: 92  
 Unknown: 88

*Trygg -*  
 Robert: 609  
 Tammy Ann: 609

*Tubb -*  
 Clarence E.: 334

*Tucker -*  
 (???): 368  
 Amanda Adeline: 419, 420, 545  
 Dorothy Ollie: 420  
 Ernest Alva: 420  
 Fannie: 153  
 Harriet Zenoba: 420  
 Irene Ruth: 480, 612  
 Iva Estella: 420  
 J.C.: 480, 612  
 John Charles: 479, 480  
 John William Harrison: 420  
 Louis: 419, 420  
 Lucy Catherine: 420  
 Otto Wilson: 479  
 Shawn Charles: 480  
 Sheri Camille: 523  
 Valerie: 420  
 Viola Blanche: 420  
 Vivus Conrad: 420  
 William F.: 111

*Tudor -*  
 Bobby: 579  
 Cody: 579  
 Kevin: 579  
 Kimberly: 579  
 Mickey: 579  
 Robert: 579

*Tuel -*  
 George: 430  
 Helen: 429  
 Helen: 430

*Tunnell -*  
 Georgie: 636

*Turner -*  
 (???): 525  
 Adam: 510  
 Alicia Mae: 480  
 Alta Corene: 389, 518, 641  
 Alton Eugene: 389, 518, 640  
 Amber Richelle: 641  
 Ami: 640  
 Brendi: 640

Cary Todd: 640  
 Charles: 305  
 Danny Charles: 383  
 David Michael: 383, 510  
 Deborah Lynn: 518, 640  
 Dennis Robert: 383  
 Elmer Eldon: 480  
 George: 388  
 Hazel G.: 305  
 Janet: 525, 652, 653  
 Janice: 518, 641  
 Jessie Eveline: 388, 517, 638, 639  
 John Willard: 389, 518, 640, 641  
 Johnny: 518, 640  
 Joy LeeAnn: 510  
 Kristi Dorene: 518  
 Larry Forgison: 518, 640, 687  
 Larry Franklin: 640  
 Le Ann: 383  
 Lee: 305  
 Leo Thomas: 388, 389  
 Leslie Faith: 640  
 Lori: 640  
 Lula Alice: 389, 517, 518, 640  
 Margaret: 518, 641  
 Mary Opal: 389, 517, 639  
 Mildred: 301  
 Morris: 192  
 Nathaniel David: 510  
 O.C.: 389, 518, 641  
 Oscar Carter: 388  
 Oscar Jr: 389, 518, 640, 687  
 Patti: 518, 640  
 Richard Lee: 383, 510  
 Rita Dianne: 518, 641  
 Robert Wayne: 518, 641  
 Robert William: 383  
 Sadie May: 305  
 Sarah Marie: 510  
 Sheila Jean: 518, 640  
 Sherry Lynette: 640, 687, 688  
 Steven Joseph #1: 480  
 Steven Joseph #2: 480  
 Tommy Dee: 641  
 Vicki Michelle: 641  
 William Grant: 305

*Tuthill -*  
 Terrisa "Tassie": 611

*Twombly -*  
 Almira: 182  
 Hannah: 184

*Tyler -*  
 William: 658  
 Wilma Marie: 658

*Tyres -*  
 Emma: 365

*Ubernosky -*  
 Patrice Nicole: 439

*Udderback -*  
 Donald: 393

*Udelhoven -*  
 John: 609

Sandra: 609  
*Uhls -*  
 Laura Belle: 248

*Ulery -*  
 Thelma: 527

*Ulrey -*  
 Sean: 649

*Underwood -*  
 Carl: 308  
 Frank: 308  
 Joan Kristine: 438, 439  
 Oren: 308  
 Rith: 410  
 Veda: 421  
 William David: 438

*Unknown -*  
 Unnamed: 110  
 Unnamed: 285, 286  
 Unnamed: 529  
 Unnamed: 404  
 Unnamed: 144  
 Unnamed: 333  
 Unnamed: 231  
 Unnamed: 304  
 Unnamed: 308  
 Unnamed: 543  
 Unnamed: 218, 219  
 Unnamed: 639  
 Unnamed: 640  
 Unnamed: 648  
 Unnamed: 445  
 Unnamed: 441  
 Unnamed: 441  
 Unnamed: 426, 427  
 Brenda: 529  
 Penny: 529

*Unson -*  
 Sharon: 603

*Updegraff -*  
 Eva Mae: 287

*Urbain -*  
 Margery: 480

*Ursery -*  
 Noma: 426

*Vadim -*  
 Stella Helen: 670

*Vahle -*  
 Albert Lewis: 694  
 Mary Emily: 694

*Valadez -*  
 Cirilo: 606

*Van Clary -*  
 Bryan Van Clary: 637  
 Harrell: 636, 637  
 Jeffrey John: 637  
 Julie Diane: 637  
 Justin Darrell: 637  
 Mamie Mae: 637

*Van Cleave -*  
 Gordon: 561

*Van Ethen -*

Josephine Rose: 595  
*Van Gordon* -  
 Nannie Pearl: 438  
*Van Horn* -  
 Sarah G.: 157  
 W. C.: 188  
*Van Lossen* -  
 Erma Lorena: 465  
*Van Over* -  
 John Van Over: 330  
 Noah: 329, 330  
 Ralph: 330  
*Vanausdall* -  
 (???): 264  
*Vanblaricum* -  
 Margaret: 190  
*Vance* -  
 Betty L.: 449  
 Jim: 449  
 Joseph Colville: 102  
 Pior: 228  
 Rowena W.: 228  
*Vancil* -  
 Heather: 596  
 Jennifer Marie: 596  
 Lloyd Earl # 1: 595  
 Lloyd Earl # 2: 595, 596  
 Scott: 596  
*VanCleve* -  
 Daniel Wayne: 598  
 Gerald: 598  
 Jamison Royal Gerald: 598  
 Nicole Elizabeth Leone: 598  
 Rebecca Catherine: 598  
*Vanden Heuvel* -  
 Cheryl Ann Marie: 577  
*Vanderpool* -  
 Dorothy: 516  
*Vandevender* -  
 Danny Joe: 674  
 Leanna Jo: 674, 675  
*Vanlaningham* -  
 Keziah "Kizzy": 203  
*Vann* -  
 Melanie Meg: 638  
 Thomas: 638  
*VanOrsow* -  
 Angeline May: 664  
*VanRoosmalen* -  
 Marion: 378  
*Varble* -  
 Debra Marie: 662  
 Robert: 662  
 Velma: 659  
 Velma: 662  
*Varnier* -  
 Maggie: 109  
*Vassen* -  
 Girl: 625  
 Jeremy Thomas: 625  
 Jerome: 625  
 Ryan Thomas: 625  
 Thomas "Tom": 625  
*Vaughn* -  
 Amanda J.: 170  
 Byron: 697  
 Melvina A.: 170  
 Silas: 170  
*Veach* -  
 Betty: 594  
 Marilyn: 610  
 Sadie Cook: 304  
*Veatch* -  
 Jean: 443  
*Velta* -  
 Unnamed: 393  
*Verela* -  
 Norma Elisa: 523  
*Vermilyea* -  
 Bayard: 348  
 Clyde: 348  
 Clyde Laverne: 348  
 James: 348  
*Vesey* -  
 Adeline: 274  
*Vickery* -  
 Azel: 161  
*Vieth* -  
 (???): 404  
*Vincent* -  
 Eleanor Marie: 440  
 Noah Lee: 298  
*Vineyard* -  
 Glen: 419  
*Vonerak* -  
 Barnara: 504  
 Paul: 504  
*Vorba* -  
 David Eddie: 463  
 Milo William: 463  
*Vosberg* -  
 Ben: 494  
 Brian: 624  
 Colman: 625  
 Cynthia M. "Cindy": 488, 624  
 Duane "Dewey": 488  
 Edwin: 488  
 Jody Ann: 488, 624  
 Marilyn: 494  
 Pamela Jean "Pam": 488, 625  
 Terrance Duane "Terry": 488, 624  
 Terry Henry: 488  
*Vuthi* -  
 Hong: 625  
*W* -  
 John, Atchison: 128  
*Waddle* -  
 Margarette: 80, 81  
*Wade* -  
 Don: 662  
 Elizabeth Lyn: 576  
 Garry Lee: 576  
 Krystal Okema: 576  
 Monya Sue: 662, 696  
 Richard Lewis: 662  
*Wagner* -  
 Beatrice: 606  
 Don: 475  
 Elaine Marie: 539  
 James Sherman: 539  
 Jennifer Lynn: 539  
 Luann Marie: 475  
 Sherman Jr: 539  
*Wagoner* -  
 Jimmy Don: 645  
 Kimberly Dawn: 645  
 Sarah Lynn: 645  
*Wahl* -  
 (???): 615  
*Waid* -  
 Mary Ellen: 662  
*Wait* -  
 James: 75  
*Waite* -  
 Delores: 643  
*Wakefield* -  
 Almira: 225  
*Wakenight* -  
 Doris: 668  
*Walburn* -  
 Anita Catherine: 442  
*Walcott* -  
 Timothy: 679  
*Waldrop* -  
 (???): 525  
 James Steven: 525, 652  
 Sharon: 652  
*Walker* -  
 Anis: 405  
 Arthur C.: 404, 405  
 Bennie: 405  
 Dora: 435  
 Doyle: 405  
 Durward: 405  
 Ed: 394  
 Edna: 320  
 Emma Jane: 219  
 Hellen: 394  
 James Charles: 497  
 Lisa Marie: 497  
*Wall* -  
 Amber K.: 608  
 Augustin: 608  
 Augustin W.: 608  
 Frank: 226  
 John H. Sr: 432  
 Laura Bell: 581  
 My Lyle: 608  
*Wallace* -  
 Darrell: 403  
 Julia Ann: 280  
 Leatha Ann: 662

Maxole: 307  
 Roy: 662  
*Waller* -  
 Enloe Leeper: 425, 426  
 Faye Ellen: 426, 551  
 Frances Kaye: 426, 550  
 Marilyn Lee: 426  
 Sally Jo: 426, 550, 551  
*Waller* -  
 Glenn: 425  
 Mary: 206  
 Wanda: 482, 483  
*Wallin* -  
 Grace Georgina: 596  
 Robert: 633  
 Susan: 633  
*Walsh* -  
 Unnamed: 221  
*Walsted* -  
 Margaret Genieve: 478  
*Walters* -  
 Eugene R.: 491  
 Melinda Joanne: 491  
*Walton* -  
 (??): 539  
 Don Laverne: 481  
 Marta: 539  
 Merry Ann: 481  
 Robert: 481  
 Spring A.: 481  
*Waltrip* -  
 Christopher Ray: 661  
 Elizabeth Faye: 661  
 Michael Dwayne: 661  
 Michael Ray: 661  
 Paul Lewis: 661  
*Walz* -  
 Helen Ruth: 692  
*Wampler* -  
 Bob: 609  
 Nancy: 609  
*Wangler* -  
 Dora Belle: 555  
*Ward* -  
 Alexis Elizabeth Lee: 679  
 Alfred Peoples: 405  
 Bethany Alssia Ellen: 679  
 David Bernard: 678, 679  
 Eugene Starling: 678  
 Flossie Alma: 428  
 Freda: 291  
 James Emanuel Philip: 679  
 Janet Ann: 696  
 Martha: 666  
 Myrtle: 260  
 Sarah Jane: 405  
 Tynan Leander Eugene: 679  
*Wardlow* -  
 Elimore: 661  
 Jeffrey Lee: 661  
 Rebecca Joan: 661  
*Warfel* -  
 Caroline Maxine: 528  
 Larry Gale: 528  
 Max: 528  
*Warlick* -  
 Cindie Michelle: 561  
 Keith David: 561  
 Zane: 561  
*Warn* -  
 Elizabeth: 286  
*Warner* -  
 Ara: 208  
 Arlie: 425  
 Bersa: 208  
 Charles: 123  
 Charles Root: 66, 123, 207-209, 282  
 Charles S.: 124, 208, 209  
 Clara S.: 123, 207  
 Clyde: 207  
 Eli G: 66, 122, 123, 207  
 Elizabeth Pancake: 122  
 Elizabeth Pancake: 67  
 Erwin Zartman: 123, 207  
 Female: 550  
 Female: 550  
 Flora: 123  
 Francis M. "Frank": 123, 207  
 George: 208  
 George: 60  
 Gladys: 208  
 Grace: 208  
 Ida: 123  
 Inez: 208  
 Isabella M.: 124, 209, 282  
 Jennie: 123, 208  
 Jesse: 208  
 Jesse: 425, 550  
 John S: 123, 208  
 John Trott: 66, 122  
 Joseph #1: 66  
 Joseph C. #2: 66, 126  
 Joseph Howard: 123, 208  
 Joyce: 209  
 Kate: 123  
 Lena A.: 208  
 Lucinda: 209  
 Luella Margaret: 123  
 Male: 550  
 Male: 550  
 Malinda A. "Minnie": 124  
 Marion: 208  
 Martha "Matta" C.: 123  
 Maud: 208  
 Mildred: 207  
 Milton C.: 124, 208  
 Minnie: 208  
 Moore: 209  
 Nancy: 425, 550  
 Olin E.: 124  
 Paul: 209  
 Rachel: 208  
 Rachel: 66, 124  
 Rachel: 209  
 Ray Forrest: 207  
 Rebecca: 66  
 Rolla: 208  
 Ruth: 208  
 Samuel M.: 66  
 Sarah Jane: 123, 207  
 Smith R.: 66, 123, 126  
 Thomas S.: 123, 208  
 Walter Grant: 425  
 William Grant: 124  
*Warren* -  
 Era: 216  
 Jane: 435  
 Sue: 648  
*Warrior* -  
 Evette: 609  
*Wary* -  
 Richard #2: 437  
 Richard Logan: 437  
 Susan Jean: 437  
*Wassee (Massee?)* -  
 Thomas: 200  
*Wasson* -  
 Martha Ann: 393  
*Waterman* -  
 Joshua Charles: 605  
 Otis: 605  
 Robert: 605  
*Waters* -  
 Bernard: 285  
*Watkins* -  
 Imogene: 640  
 William: 412  
*Watson* -  
 Sofa: 397  
*Watts* -  
 Barbara Faye: 547, 665  
 Billy Clebourne "Bill": 546, 547  
 Diana Lynn: 547, 665  
 Dorothy: 579  
 Phillip Edward: 547  
*Wayland* -  
 Cheryl Key: 554, 669  
 Dallas Worth: 430  
 David Worth: 669  
 Donna Renee: 554, 669  
 Edna Maxine: 430, 554  
 Jonathan Dale: 669  
 Larry Dale: 554, 669  
 Louis Nelson: 430, 554, 669  
 Virginia: 432  
*Wayman* -  
 Willard Gross: 157  
*Weathered* -  
 Lee: 641  
*Weatherman* -  
 Arlie: 643  
 Bilindy: 643  
 Guy Wayne: 643  
 Vicindy: 643, 689

*Weaver* -  
 Martin: 277  
 Mary: 277  
 Peter: 277

*Webb* -  
 Charlie: 426  
 Hannah J.: 146  
 Roger: 565  
 Velma Fae: 426

*Webber* -  
 Barbara: 551  
 Bill: 426, 551  
 Connie: 551  
 Dick: 426  
 Donna: 551  
 Gladys: 426, 551  
 Louis August: 331  
 Lula Effie: 331  
 Robery Ernest: 331  
 Thomas Jefferson: 241

*Weber* -  
 Amanda: 627, 628  
 David Eric: 491  
 David Jay: 371, 491  
 Donald Ellis "Pipie": 371, 490, 628  
 Female: 627  
 Georgia: 619  
 Infant: 628  
 Jacob T.: 627  
 Jenna Mary: 491  
 John Allen "Unk": 371, 489, 626  
 Kevin Jay "Red": 490, 628  
 Kimberly Kay: 490  
 Kristine Ann: 490, 628  
 Landa L.: 490, 627  
 Lynn M.: 490  
 Mary Anne "Tootie": 371, 490, 491  
 Matthew Patrick: 627  
 Megan Marie: 627  
 Michael Richard "Mike": 490, 627  
 Patrick Paul "Pat": 490, 627  
 Peter John: 489  
 Randy I.: 489  
 Rhonda: 489, 626  
 Richard Glenn "Beezey": 371, 490,  
 627, 628  
 Robert Donald: 490  
 Ron L.: 489  
 Ronald E.: 371, 489, 626  
 Ryan Anthony: 627  
 Simon: 371  
 Simon Ellis "Pete": 371  
 Susan Ruth: 489, 626  
 Thomas A.: 490, 627  
 Thomas "Tom" "Fuddle": 371, 489,  
 490, 627  
 Wendy Ann: 489, 626

*Webster* -  
 Albert: 221  
 Alice Leola: 221  
 Blanche: 221  
 Cleo: 221

D.E. Dr: 156  
 Emma: 139  
 Erik Joseph: 503  
 Ethel Mae: 221  
 Frank E.: 221  
 George L.: 139, 221  
 George L.: 221  
 Grace: 221  
 Harold M.: 221  
 Howard B.: 221  
 James I.: 221  
 James Robbins: 139  
 John C.: 221  
 John F.: 139, 221  
 John Lloyd: 221  
 Laura: 139  
 Lee Frances: 503  
 Mary Ann "Bird": 139, 220, 292-294,  
 399-401, 530-532, 654  
 Robert Lee: 221  
 Ruby: 221  
 Sam M. O.: 139  
 Sarah: 139  
 William: 221

*Weiborn* -  
 Edna: 587

*Weidemann* -  
 Bessie Louise: 605  
 Connie Francis: 609  
 Delores Marise: 605  
 Kevin Ruben: 605  
 Reuben Henry: 605, 609

*Weikle* -  
 Betty: 440  
 Paul: 440

*Weise* -  
 Clarence: 356

*Weizorek* -  
 Helen: 488

*Welbes* -  
 Joseph J.: 620  
 Marylyn K.: 620

*Welch* -  
 Charles E.: 343  
 Herschel Lee: 593

*Weldin* -  
 Aaron Wayne: 626  
 Steven: 626

*Welfl* -  
 Dorothy Irene: 459

*Welker* -  
 De Etta: 672

*Wellbrink* -  
 Terri: 573

*Wellman* -  
 Dorothy: 307  
 Floyd: 307  
 Gladys: 307, 410  
 Tessa: 307, 410  
 Velma: 307, 410  
 William: 307

*Wells* -  
 (???): 652  
 Billy: 686  
 Charles: 529  
 Dusty Joe: 686  
 Francis Eugene: 652  
 Margaret Lou: 529  
 Mildred: 323  
 Nancy: 566  
 Shanna Dawn: 686  
 Sherra Deann: 686  
 Stacy Lee: 686  
 Theadore Newton: 686  
 Tonya Marie: 652

*Welsh* -  
 Tammy: 587

*Wendel* -  
 Jesse Beauford: 610  
 Kelly May: 610  
 Stanley: 610  
 Stanley Richard "Rick": 610

*Wendling* -  
 Amy Jo: 673  
 Charles: 536  
 Connie Marie: 580  
 Debra Jo Ann: 580, 673  
 Dennis Lee: 580  
 Donald Ray: 580  
 Emil: 580  
 Linda Sue: 536, 658  
 Mitchell Ray: 673  
 Nina Lee: 536, 658  
 Randall Ray: 580, 673

*Wenzel* -  
 Joseph: 474  
 Julien Fredrick #1: 474, 475  
 Julien Fredrick #2: 475, 603  
 Julien Fredrick #3: 603  
 Lucas Robert: 603  
 Richard LeRoy #1: 475, 603  
 Richard LeRoy #2: 603

*Wepking* -  
 Stewart: 476

*West* -  
 Lyle: 602

*Westgate* -  
 Herbert: 463  
 Joan Louise: 463, 464

*Weston* -  
 Mary Ann: 235

*Wetstine* -  
 Susan: 614

*Wetzel* -  
 Dawn: 594

*Whalen* -  
 Christopher Thomas: 562

*Wharf* -  
 Mary Jane: 660

*Wheatley* -  
 Jean: 484, 485

*Wheeler* -

Alfred Lewis: 252  
 Angela Marie: 481  
 Diane Elizabeth: 577  
 Dixie Lee: 252  
 Ruby Jo: 252, 342, 438, 560  
 Stephanie: 672  
 Steve: 671, 672  
 Stuart: 672  
 Tina Bethenia: 252, 342, 438, 439, 560, 561  
 William Harrison: 252  
 William Jewel: 252, 342, 437, 438, 558-560

*Whetsel* -  
 Leroy: 254  
 Viola Ann: 254

*Whipple* -  
 Rubie Sophronia (Smith): 405

*Whisenhunt* -  
 Ella: 431

*White* -  
 Alice: 191  
 Daisy: 191  
 Daniel: 190, 191  
 Emma: 424  
 Eunice E.: 432, 556  
 John: 191  
 John K.: 191  
 Kathryn M.: 368  
 Mable Janie: 352  
 Martha: 191  
 Riggs E.: 432  
 Samuel: 191  
 Sidney Augustus: 352

*Whiteman* -  
 Andrew: 76

*Whiteny* -  
 Joe: 603

*Whiteside* -  
 Unnamed: 308  
 Agusta (Gussie): 332, 333  
 Gusta A.: 421

*Whitman* -  
 Canda: 155  
 David: 155  
 David: 155, 156  
 Fannie: 580  
 Harriet: 155  
 Henry: 155  
 Isaac: 155  
 Mary J.: 155  
 Mary J.: 156  
 Seymore: 156  
 Seymore: 155  
 Thomas Rev.: 154-156

*Whitt* -  
 Fred B.: 340

*Whittaker* -  
 Homer Clinton: 537  
 Marjorie Evelyn: 537  
 Marriette: 206

*Whitworth* -  
 Christopher: 610

*Wicker* -  
 Jamie Loran: 252

*Wickmann* -  
 Cathy: 498  
 Charles: 498

*Wicks* -  
 Frank: 330

*Widner* -  
 Alice Mae: 517, 638  
 Andy Darf: 517  
 Charles: 517  
 Eldridge Dane: 639  
 Eldridge Lee: 517, 639

*Wienke* -  
 Marie Louise: 345

*Wiesenback* -  
 Debbie: 534

*Wiest* -  
 Rae Ann: 621, 622  
 Raymond J.: 621

*Wiggington* -  
 Alfred: 550  
 Carolyn J.: 550

*Wiggins* -  
 Loyd: 515

*Wik* -  
 Sally A.: 546

*Wilcowski* -  
 John: 420  
 John: 420

*Wilcox* -  
 (???): 172  
 Wilma: 605

*Wilhoff* -  
 Diane: 665, 666

*Wilhoit* -  
 David: 171  
 Fielding: 171  
 Mary: 171  
 Moses (Andrew): 171  
 Sarah: 171  
 Wade: 171

*Wilke* -  
 Edward: 492  
 Edward A.: 492  
 Glenn Merlyn: 492  
 Jeffrey: 492  
 Jonathan: 492  
 Robert: 492  
 Sarah: 492  
 Theresa: 492

*Wilkerson* -  
 Unnamed: 682  
 Derek: 534

*Wilkey* -  
 Cora: 424  
 Sallie (Sarah): 247

*Wilkinson* -

Ashley Laura: 610  
 Beth Lavon: 478, 610  
 Christopher Tod: 610  
 Claire Eugene: 478  
 Kathleen Ann: 478, 610  
 Lavon Raymond: 478

*Willard* -  
 Charlotte Faith: 593  
 George Howard: 471  
 Howard Christopher: 593  
 Howard Louie: 471, 593  
 Howard Rufus: 471  
 Jacqueline Elizabeth: 471

*Willcockson* -  
 Edna: 290

*Willenborg* -  
 Barney: 498  
 Dawn Marie: 498  
 Wayne James: 498

*Willey* -  
 Eunice Dorothy: 358

*William* -  
 James, Sr Manship: 434

*Williams* -  
 (???): 526  
 (???): 165  
 Allison Ann: 526  
 Ann: 106  
 Anthony James: 419, 545  
 Bertha Frances: 420, 546  
 Beverly C.: 470  
 Carolyn Ann: 663  
 Cizzara: 161  
 Clara Maude: 419  
 Corky Neal: 524  
 Daniel James: 545  
 Elizabeth: 148  
 Erick: 640  
 Frances: 305  
 Geneva Jane: 666, 667  
 George: 148  
 George C.: 102  
 Hazel: 549  
 Helen K.: 427  
 Henry Andrew: 418, 544, 664  
 Isabel: 148  
 James A.: 162  
 James Christopher: 544, 664  
 James Lilburn: 418  
 James Victor: 418  
 John Scott: 544  
 Jonathan Calvin: 241  
 Joyce: 512  
 Julia Ann: 241, 323, 428, 553, 554, 668  
 Kesiah Mattisel Mrs: 158  
 Keziah Elizabeth: 241, 323, 427, 428, 552, 553, 666-668  
 Leva Ethel: 327  
 Linda: 632, 633  
 Lorraine: 420, 545  
 Loren Lee: 420



- Louis Mark: 526  
 Lydia Maletna: 241  
 Lynette Darlene: 545  
 Lynn Ann: 497  
 Margaret: 71  
 Margaret Louise: 544  
 Margaret Louise: 419, 544, 664  
 Martha J.: 94, 245  
 Mary: 328  
 Mary Catherine: 241, 323, 427, 551  
 Matha Ann: 148  
 Michelle: 640  
 Mike: 640  
 Nancy Jane: 241, 323, 428, 429, 554  
 Otis: 524  
 Patricia Ruth: 419, 544, 545  
 Paul: 632  
 Robert: 640  
 Robert: 148  
 Robert Bruce: 526  
 Russell Eugene: 470  
 Samuel: 241  
 Samuel: 148  
 Samuel Barton: 241  
 Sarah Luvenia: 241  
 Shannah: 640  
 Shawna Sabrina: 664  
 Stanley Earl: 497  
 Violet: 324  
 Violet: 325  
 Weems: 640  
 Wesley: 640  
 William: 329
- Williamson -*  
 Clarence Oval: 556
- Willis -*  
 Albert T.: 239  
 Andrew Jon: 630  
 Benjamin Franklin: 239  
 Jonathon: 630  
 Lauren Christene: 560  
 Margaret Joan: 538  
 Matthew Brent: 560  
 Nancy: 239  
 Robert: 630
- Willison -*  
 Albert: 251, 339  
 Alice: 251, 339  
 Arthur Vaughn: 251, 340  
 Carrie Honor: 339, 435, 557, 558, 670  
 Chelsea Marie: 340  
 Dorothy: 339  
 Emma: 251, 339  
 Erma Lucile: 340  
 Frank Kopheous: 251, 339, 435, 557, 558, 670  
 Joshua Newton Ellsberry: 250, 251  
 Mildred: 340  
 Ray Walter: 251, 340  
 Rosa Belle: 251, 339  
 William Ellis: 251
- Willkomm -*  
 Ursula Helga: 458
- Wills -*  
 Carrie Ann: 341  
 Martha J.: 168, 169  
 Mary: 172
- Wilson -*  
 Unnamed: 458  
 ?: 322  
 Amanda: 184  
 Ann: 522  
 Arthur: 470  
 Bradley E.: 592  
 Charles: 181  
 Darlese: 638  
 David Kelly: 528  
 Edythe Marie: 389  
 Faye: 233  
 Gregory E.: 470, 591, 592  
 Harry: 298  
 Hazel Lee Wilson: 404  
 Henry: 163  
 Iris Eleanor: 472  
 Irma Lee: 390, 522, 649, 650  
 Jan: 522  
 Jay Monroe: 535  
 John: 105  
 John Franklin: 550  
 Johnson: 90  
 Kay: 522, 648  
 Kevin M.: 592  
 Lawrence Lee: 522  
 Lee A.: 404  
 Lee Monroe: 390  
 Leroy: 528  
 Louisa "Lyda": 257  
 Mary Margaret: 352  
 Melba Adeline: 390, 522, 649  
 Michael Lawrence: 648  
 Myra W.: 176  
 Patrick William: 648  
 Rachel Johanna: 550  
 Ryan C.: 592  
 Susan Margaret: 470  
 Truman Arthur: 470  
 Wayne: 638  
 William Alexander: 257  
 William Lawrence: 522, 648  
 Woodrow William: 390, 522, 648
- Wiltse-Spradling -*  
 Shirley: 681
- Winans -*  
 Theresa: 462
- Windsor -*  
 Lisa Loree: 439, 561
- Wing -*  
 Amamda: 234  
 Amy E.: 234  
 Arva Deborah: 312, 418, 544  
 Charles Rodolph: 234, 312, 418  
 Commodore Perry: 153, 234, 312, 417, 543
- Eldon William: 312  
 Elizabeth Jane: 234  
 Elvira Malissa: 234  
 Emma Jane: 234  
 George Hyrum: 234  
 Janet Elizabeth: 234  
 John William: 154, 234, 312, 418, 544  
 John William Jr: 234, 312, 418, 544  
 Josepg: 153  
 Joseph John: 234  
 Lela Rae: 312, 418  
 Margaret: 312, 418  
 Mathias: 153  
 Moriah Adeline: 234  
 Norman Arthur: 234  
 Phinehas John: 234  
 Rosa Linda: 234, 312, 417, 543  
 Rosabella: 234  
 Rosalinda: 234  
 Rose Mary: 234  
 Samuel Joseph: 153, 234  
 Samuel Joseph: 234  
 Samuel M.: 234  
 Sarah Alice: 234  
 Velma: 312, 418
- Wingler -*  
 Elsie May: 376, 377
- Winkler -*  
 Joseph: 395
- Winn -*  
 Charles Willis: 320
- Winslow -*  
 Brent Michael: 692  
 Brooke Ashlee: 692  
 George: 516  
 Peggy: 516
- Winter -*  
 Bethany Kathryn: 531
- Winters -*  
 Pamela Rose: 674
- Wintjen -*  
 Kathleen Edith: 353
- Wirth -*  
 Amy Anne: 527  
 Barbara Ann: 396, 528  
 Julie Ann: 528  
 Karl: 395  
 Roy Francis: 395, 396  
 Steven Clay: 396, 527
- Wise -*  
 George: 458  
 Roxy: 522
- Witherell -*  
 Adelbert Hansen "Delbert": 270  
 Amy Lou: 583  
 Andrew Gordon #2: 583, 674, 675  
 Arin Gordon: 675  
 Arthur Gordon #1: 462, 583, 674  
 Arthur Leonard: 270, 361, 362, 462, 583, 674

- Benjamin Vera "Vera": 270, 364, 467, 586  
Donald Ray Dr.: 363, 465, 584  
Emmaline Betsie "Emma": 270, 362, 462, 463, 583  
Gary Wayne: 466, 585  
Grace F.: 270  
Jane Ruth: 462  
Jon Andrew: 465  
Kenneth Richard: 362, 462, 583, 674  
Larry Wayne: 363, 465, 466, 585  
Mabel Jane: 270, 363, 464, 583, 584  
Mary Elizabeth: 270, 361, 460-462, 578-582, 673, 674  
Pamela Sue: 466, 585  
Pearl Alyce "Alyce": 270, 363, 364, 466, 585, 586  
Raymond Delbert: 270, 363, 465, 584, 585  
Richard J.: 462  
Robert Dennis: 462, 583  
Robert Mark: 583  
Rose: 270  
Scott Alan: 465, 584, 585  
Tyler Scott: 585  
Vaughn Arthur: 363, 465, 584  
Verner Hamilton (Varney): 270  
Wesley: 270
- Witherell-Blackburn* -  
Randy: 465  
Robin: 465, 584
- Witherell-Ellis* -  
Debra Ann: 465
- Witt* -  
Lorraine: 475
- Wittig* -  
Margery: 345
- Witzencamp* -  
Fred: 477
- Wix* -  
Tresia: 685
- Windsor* -  
Donal Bowman: 439
- Wohlford* -  
Brennen Michael: 655  
Curtis David: 655  
Logan Scott: 655  
Scott: 655  
Spencer John: 655
- Wolfe* -  
Agnes: 511  
Eleanor Maebelle: 307, 411, 542, 663  
Elmer Clayton: 307  
Ira James: 307  
John Joseph: 307
- Wolfkill* -  
Candice: 102  
Charles E: 101  
Elijah: 101  
Estarilla: 102  
John N.: 101
- Robert: 102  
William P.: 101
- Wolter* -  
Margret B.: 369, 370  
Raymond John Joseph: 369
- Wood* -  
(???): 170  
(???): 434  
Achsa: 74, 140  
Achsa: 141  
Beverly Dian: 406  
Carol McGann "Kip": 406, 539  
Casey Jack: 539  
Charity: 169  
Charles Ray: 645  
Chris Rot: 645  
Clifford Houston: 302, 406, 539  
Debbie: 407  
Deborah: 476, 606  
Dorothy Alecan: 639  
Edward: 77  
Elinor: 140  
Ellen: 140  
Gerald: 476  
Ida Ann "Mat": 141  
James Davis: 74  
Jane Amanda: 74  
Jane Rachel: 77, 78  
Jason Travis: 539  
John Claibourne: 140  
John Oliver: 74, 140  
Lydia Ella: 140  
Malinda Comfort: 141  
Marion Edward: 302, 406  
Marion Leces: 302  
Martha C.: 140  
Michael: 476  
Mildred Emma: 302, 406, 539  
Nine Phyllis: 302  
Noah Spear: 73, 74  
Noah Springer: 140  
Oliver: 140  
Parthenua P.: 140  
Pasha: 140  
Ruth America: 74  
Sallie Ann: 74  
Samuel Wilson: 74, 140  
Silas Atchison: 74, 140  
Sylvia: 140  
Tammy: 614  
Tawny: 407  
Thris Bain: 539  
Wendy Beth: 539  
William Andrew: 74, 140  
William L.: 141  
Wyatt Kip: 539  
Zilthia Maryann: 406, 539
- Woodley* -  
Don: 635
- Woodlock* -  
Catherine: 346
- Woodrow* -
- Benjamin John Dimond: 221  
Phyllis Mary Frisby: 221, 222
- Woods* -  
(???): 653  
Amanda: 81  
Benjamin: 59  
Bertha: 339  
Clara: 339  
Clarence: 339  
Faye: 339  
Grace: 339  
John (Williams): 339  
John W.: 169  
Mabel: 339  
Melvin Roy: 344  
Ray: 339  
Ruth: 339  
Travis William: 653
- Woodson* -  
Albertina Caroline: 252
- Woodward* -  
Aaron Eugene: 504  
Angie Lynn: 504  
Harry Arthur: 504  
Malinda Narcissa: 219  
Robert Eugene (Woody): 504
- Wolford* -  
Ada Olive: 218  
Frederick: 218  
Frederick Alonzo: 218  
Iva Pearl: 218  
Joseph: 218  
Lena Pauline: 218  
Leroy: 218  
Samuel Bertram: 218  
Stacy: 218  
Viola Adelaide: 218
- Woolington* -  
Andrew: 254  
Andrew: 254  
Dorothy: 346  
Eloise: 254  
Francis L.: 254, 346  
Frederick: 254  
Imogene: 254  
Joseph "Frederick": 254  
Kathryn: 254  
LaVerne: 346  
Wayne: 346
- Woolwine* -  
(???): 230
- Worley* -  
Arthur Glen: 303  
Charles William: 303  
James: 303  
Jim: 303  
Julie: 303  
Lulu: 303  
Mary: 303
- Worthing* -  
Clarinda Sophia: 367
- Wright* -

Adah: 70  
 Alice Annamae: 504  
 Altheliah: 71  
 Brandon Allen: 582, 674  
 Cara-Lynn Elizabeth: 685  
 Charles Lee: 582  
 Cynthia Ann "Catherine": 215  
 David: 515  
 David Lee #2: 582, 674  
 David Lee Wright #1: 462, 581, 582, 674  
 Dylan Michael: 674  
 E. Maxine: 456  
 Elizabeth Jane: 234  
 James: 70  
 Judy Ann: 462, 582  
 Katherine Rene: 674  
 Kenneth: 515  
 Kristina Louise: 674  
 Nancy: 152  
 Nancy Adeline: 291  
 Norman: 515  
 Patricia Rae: 462, 582, 583  
 Rachel Jane: 674  
 Rachele Ann: 582  
 Ray: 515  
 Raymond James: 462  
 Richard Walter: 462  
 Sarah Mary Jane: 211  
 Shane Michael: 582  
 Shannon Ray: 582  
 Shawndee Dorthea: 582  
 Shelly: 583, 584  
 Tracy Lee: 582, 674  
 William: 685  
 William James: 462  
 William James: 462, 582

*Wroe* -  
 Amber Aileen: 677

*Wyatt* -  
 Anna Roberta (Bert): 334

*Wykoff* -  
 Frances: 685

*Wylie* -  
 D. G.: 265

*Wyman* -  
 Charles H.: 197, 266, 358, 457  
 Edward: 197  
 Frances H.: 197  
 Janet Harriet: 266, 358, 359, 457  
 John H.: 196, 197

*Yanke* -  
 Claudette Charlene: 570

*Yates* -  
 Jessie: 419  
 Mary R.: 114, 115

*Yelliott* -  
 Agnes Fawn: 260, 261

*Yelton* -  
 Mary E: 171  
 William D.: 171  
 Zilpha: 171

*Yerbrough* -  
 Velma: 640

*Yingling* -  
 Bill: 403

*Yockey* -  
 Minnie: 360

*Yoko* -  
 Bernie: 535  
 Beth: 535  
 John: 535  
 Wayne: 535

*York* -  
 Jack: 154  
 Nancy: 86  
 Nancy: 86  
 Nancy: 86

*Young* -  
 Aimee Marie: 647  
 Angeline F.: 213  
 Betty Lou: 549  
 David Allen: 647  
 Edith: 260, 261  
 Emma: 255  
 Francis N.: 171  
 George: 255  
 George Henry: 171  
 Jesse M.: 170, 171  
 John: 260  
 Juda: 224  
 Malinda: 316  
 Marie: 616  
 Mary: 171  
 Michele Lee: 565  
 Mike: 565  
 Missouri P.: 171  
 Travis Henson: 647

*Youngblut* -  
 Cleo: 579

*Yourczek* -  
 Virginia Mary: 596

*Yung* -  
 Mary Lou: 436, 437

*Zahn* -  
 Jacob: 359  
 Katherine Emily Alma: 359, 360

*Zak* -  
 Daniel Dunavan: 533  
 Steve M.: 533

*Zanger* -  
 Judy Lynn: 574  
 Norbert: 574

*Zartman* -  
 Elizabeth Ann Mariah: 122, 123  
 Samuel: 122

*Zastro* -  
 Thomas Elroy: 542

*Zechoski* -  
 Lucille: 632

*Zelda* -  
 Unnamed: 286

*Zike* -  
 Marcia: 468

*Zimmerman* -  
 Agustus: 216  
 Daniel: 217  
 David: 217  
 David Lee: 289  
 Deborah: 457  
 Dillard Hershell: 289, 397, 529  
 Don: 529  
 Eddie: 289  
 Elizabeth: 217  
 Eulah L.: 289  
 Glenda Jean: 529  
 Guy #3: 529  
 Guy Jr: 397, 529  
 Guy Thomas Sr: 289, 397, 529  
 Henry: 217  
 John: 217  
 Marcus B.: 217  
 Mary Ann: 696  
 Melvina: 217  
 Mildrid A.: 217, 288  
 Renee Louise: 529  
 Rex: 529  
 Ryland T. Dillard: 216, 217  
 Therman: 397, 529  
 Thomas R.: 217, 288, 289, 397, 529  
 William: 217

*Zinn* -  
 Linda Jeanne: 497

*Zinzilieta* -  
 Unnamed: 546

*Zoeliner* -  
 Earl James: 310

*Zoellmer* -  
 Jill: 655

*Zurik* -  
 Christine Marie: 510